

TECHNICAL MANUAL

**AVIATION UNIT AND INTERMEDIATE
MAINTENANCE REPAIR PARTS
AND SPECIAL TOOLS LISTS
(INCLUDING DEPOT MAINTENANCE
REPAIR PARTS AND SPECIAL TOOLS)**

**HELICOPTER, ATTACK
AH-IS (MOD)
NSN 1520-00-504-9112**

This manual together with TM 55-1520-234-23P-2, 15 February 1990 supersedes TM 55-1520-234-23P-1, 12 March 1982 and TM 55-1520-234-23P-2, 12 March 1982 including all changes.

WARNING - This document contains export-controlled technical data whose export is restricted by the Arms Export Control Act (Title 22, U.S.C., Sec 2751 et seq) or Executive Order 12470. Violation of these export laws are subject to severe criminal penalties.

DISTRIBUTION STATEMENT C - Distribution authorized to U.S. Government agencies and their contractors. This publication is required for administration and operational purposes, as determined 2 February 1987. Other requests for this document shall be referred to Commander, U.S. Army Aviation Systems Command, ATTN: AMSAV-MMD, St. Louis, Missouri 63120-1798.

DESTRUCTION NOTICE - For unclassified, limited documents, destroy by any method that will prevent disclosure of contents or reconstruction of the document.

HEADQUARTERS, DEPARTMENT OF THE ARMY

15 February 1990

URGENT

NOTICE: THIS CHANGE HAS BEEN PRINTED AND DISTRIBUTED OUT OF SEQUENCE. IT SHOULD BE INSERTED IN THE MANUAL AND USED. UPON RECEIPT OF THE EARLIER SEQUENCED CHANGE ENSURE A MORE CURRENT CHANGE PAGE IS NOT REPLACED WITH A LESS CURRENT PAGE.

TM 55-1520-234-23P-1
C4

CHANGE }
NO. 4 }

HEADQUARTERS
DEPARTMENT OF THE ARMY
WASHINGTON, D.C., 20 March 1992

Aviation Unit and Intermediate Maintenance
Repair Parts and Special Tools Lists
(Including Depot Maintenance Repair Parts
and Special Tools)

HELICOPTER, ATTACK AH-1S (MOD)
NSN 1520-00-504-9112

TM 55-1520-234-23P-1, 15 February 1990, is changed as follows:

1. Remove and insert pages as indicated below. New or changed text material is indicated by a vertical bar in the margin. An illustration change is indicated by a miniature pointing hand.

Remove pages

Insert pages

111-1 and 111-2

111-1 and 111-2

2. Retain this sheet in front of manual for reference purposes.

By Order of the Secretary of the Army:

GORDON R. SULLIVAN
General, United States Army
Chief of Staff

Official:

MILTON H. HAMILTON
Administrative Assistant to the
Secretary of the Army
00719

DISTRIBUTION:

To be distributed in accordance with DA Form 12-31-E, block no. 1147, AVUM and AVIM maintenance requirements for TM 55-1520-234-23P-1.

URGENT

CHANGE }
NO. 3 }

HEADQUARTERS
DEPARTMENT OF THE ARMY
WASHINGTON, D.C., 13 March 1992

Aviation Unit and Intermediate Maintenance
Repair Parts and Special Tools Lists
(Including Depot Maintenance Repair Parts
and Special Tools)

HELICOPTER, ATTACK AH-IS (MOD)
NSN 1520-00-504-9112

TM 55-1520-234-23P-1, 15 February 1990, is changed as follows:

1. Remove and insert pages as indicated below. New or changed text material is indicated by a vertical bar in the margin. An illustration change is indicated by a miniature pointing hand.

Remove pages	Insert pages
5 and 6	5 and 6
25-1 and 25-2	25-1 and 25-2
Figure 65 through 65-2	Figure 65 through 65-2
Figure 78 through 78-2	Figure 78 through 78-2
88-1 and 88-2	88-1 and 88-2
112-1 through Figure 114	112-1 through 113-2
-----	Figure 114
115-1 through 116-2	115-1 through 116-2
146-1 through Figure 148	146-1 through Figure 148
152-1 and 152-2	152-1 and 152-2

2. Retain this sheet in front of manual for reference purposes.

By Order of the Secretary of the Army:

Official:

MILTON H. HAMILTON
*Administrative Assistant to the
Secretary of the Army*
03696

GORDON R. SULLIVAN
*General, United States Army
Chief of Staff*

DISTRIBUTION:

To be distributed in accordance with DA Form 12-31-E, block no. 1147, requirements for TM 55-1520-234-23P-1.

CHANGE }
NO. 2 }

HEADQUARTERS
DEPARTMENT OF THE ARMY
WASHINGTON, D.C., 6 March 1992

Aviation Unit and Intermediate Maintenance
Repair Parts and Special Tools List
(Including Depot Maintenance Repair Parts
and Special Tools)

HELICOPTER, ATTACK AH-1S (MOD)
NSN 1520-00-504-9112

TM 55-1520-234-23P-1, 15 February 1990, is changed as follows:

1. Remove and insert pages as indicated below. New or changed text material is indicated by a vertical bar in the margin. An illustration change is indicated by a miniature pointing hand.

Remove pages

Figure 6
6-1 and 6-2
Figure 11
25-1 and 25-2
Figure 50 (Sheet 1 of 2) and
Figure 50 (Sheet 2 of 2)
50-3 and Figure 51
Figure 65
65-1 and 65-2
Figure 72
72-1 and 72-2
78-1 and 78-2
85-1 and 85-2
Figure 88 (Sheet 1 of 2) and
Figure 88 (Sheet 2 of 2)
138-1 and 138-2
145-1 and Figure 146
146-1 and Figure 147
147-1 and Figure 148
Figure 174
174-1

Insert pages

Figure 6
6-1 and 6-2
Figure 11
25-1 and 25-2
Figure 50 (Sheet 1 of 2) and
Figure 50 (Sheet 2 of 2)
50-3 and Figure 51
Figure 65
65-1 and 65-2
Figure 72
72-1 and 72-2
78-1 and 78-2
85-1 and 85-2
Figure 88 (Sheet 1 of 2) and
Figure 88 (Sheet 2 of 2)
138-1 and 138-2
145-1 and Figure 146
146-1 and Figure 147
147-1 and Figure 148
Figure 174
174-1

2. Retain this sheet in front of manual for reference purposes.

By Order of the Secretary of the Army:

Official:

MILTON H. HAMILTON
*Administrative Assistant to the
Secretary of the Army*
00967

GORDON R. SULLIVAN
*General, United States Army
Chief of Staff*

DISTRIBUTION:

To be distributed in accordance with DA Form 12-31-E block no. 1147, AVUM and AVIM maintenance requirements for TM 55-1520-234-23P-1.

CHANGE }
NO. 1 }

HEADQUARTERS
DEPARTMENT OF THE ARMY
WASHINGTON, D.C., 1 March 1991

Aviation Unit and Intermediate Maintenance
Repair Parts and Special Tools List
(Including Depot Maintenance Repair Parts
and Special Tools

HELICOPTER, ATTACK AH-IS (MOD)
NSN 1520-00-504-9112

TM 55-1520-234-23P-1, 15 February 1990, is changed as follows:

1. Remove and insert pages as indicated below. New or changed text material is indicated by a vertical bar in the margin. An illustration change is indicated by a miniature pointing hand.

Remove pages

4-3 and 4-4
Figure 6 thru 6-2
11-1 and 11-2
24-5 and Figure 25 (1 of 3)
25-1 and 25-2
25-5 and 25-6
27-1 and Figure 28
Figure 33 through 33-2
Figure 44 through 44-2
53-1 and 53-2
Figure 63 (1 of 2) through
63-2
Figure 65 through 65-2
78-1 and 78-2
81-3 and Figure 82
86-3 through 87-1/87-2
Figure 107 through Figure 108
109-1 through 111-2
113-1 and Figure 114
Figure 123
126-1 and 126-2
162-3 and 162-4
177-1 and 177-2
Figure 180 through 180-2

Insert pages

4-3 and 4-4
Figure 6 through 6-2
11-1 and 11-2
24-5 and Figure 25 (1 of 3)
25-1 and 25-2
25-5 and 25-6
27-1 and Figure 28
Figure 33 through 33-2
Figure 44 through 44-2
53-1 and 53-2
Figure 63 (1 of 2) through
63-2
Figure 65 through 65-2
78-1 and 78-2
81-3 and Figure 82
86-3 through 87-1/87-2
Figure 107 through Figure 108
109-1 through 111-2
113-1 and Figure 114
Figure 123
126-1 and 126-2
162-3 and 162-4
177-1 and 177-2
Figure 180 through 180-2

2. Retain this sheet in front of manual for reference purposes.

By Order of the Secretary of the Army:

CARL E. VUONO
General, United States Army
Chief of Staff

Official:

THOMAS F. SIKORA
Brigadier General, United States Army
The Adjutant General

DISTRIBUTION:

To be distributed in accordance with DA Form 12-31-E block no. 0145 AVUM and AVIM maintenance requirements for TM 55-1520-234-23P-1.

TECHNICAL MANUAL
 No. 55-1520-234-23P-1

HEADQUARTERS
 DEPARTMENT OF THE ARMY
 WASHINGTON, D.C, 15 February 1990

AVIATION UNIT AND INTERMEDIATE MAINTENANCE
 REPAIR PARTS AND SPECIAL TOOLS LISTS
 (INCLUDING DEPOT MAINTENANCE REPAIR PARTS AND SPECIAL TOOLS)

HELICOPTER, ATTACK, AH-1S (MOD)
 NSN 1520-00-504-9112

(Current as of 1 March 1989)

REPORTING ERRORS AND RECOMMENDING IMPROVEMENTS

You can help improve this manual. If you find any mistake or if you know of a way to improve the procedures, please let us know. Mail your letter, DA Form 2028 (Recommended Changes to Publications and Blank Forms) or DA Form 2028-2 located in the back of this manual directly to: Commander, US Army Aviation Systems Command, ATTN: AMSAV-MMD, 4300 Goodfellow Blvd., St. Louis, Mo. 63120-1798. A reply will be furnished to you.

NOTE:

This manual is printed in two volumes as follows:

TM 551520-234-23P-1, consisting of Table of Contents, Section I, and Section II (Functional Groups 01 thru 09).

TM 551520-234-23P-2, consisting of Section II (Functional Groups 10 thru 70), Section III and Section IV.

The Table of Contents, Sections I and IV are applicable to the -1 and -2.

TABLE OF CONTENTS

SECTION	DESCRIPTION	LISTING PAGE	ILLUSTRATION FIGURE
I	INTRODUCTION.....	1	
	Exploded View of AH-1S (MOD) Helicopter.....	6	1
II	REPAIR PARTS		
	FUNCTIONAL GROUP 02 AIRFRAME		
	Modification Helicopter Assembly, General Arrangement.....	2-1	2
	Forward Section Installation.....	3-1	3
	Fuselage Installation.....	4-1	4
	Fuselage Installation (MOD).....	5-1	5
	Kit, Wirestrike.....	6-1	6
	Strut Installation, Gunner's Door.....	7-1	7
	Strut Installation, Pilot's Door.....	8-1	8
	Canopy Assembly.....	9-1	9
	Door, Passenger, Aircraft.....	10-1	10

TABLE OF CONTENTS (Cont)

SECTION	DESCRIPTION	LISTING PAGE	ILLUSTRATION FIGURE
	Door Assembly, Pilot	11-1	11
	Striker Installation, Gunner's Door	12-1	12
	Striker Installation, Pilot's Door.....	13-1	13
	Nose Installation.....	14-1	14
	Panel Installation	15-1	15
	Fairing Installation, Ammunition Compartment	16-1	16
	Door Installation, Right Hand	17-1	17
	Panel Installation	18-1	18
	Panel Installation, Pylon Support.....	19-1	19
	Floor Installation	20-1	20
	Rest Installation, Pilot's Heel.....	21-1	21
	Skin Installation	22-1	22
	MOD, Airframe	23-1	23
	Vent and Drain Installation	24-1	24
	Pylon Support Installation.....	25-1	25
	Damper Assembly, TRA.....	26-1	26
	Lift Beam Assembly.....	27-1	27
	Beam Installation, Left Hand	28-1	28
	Beam Installation, Right Hand.....	29-1	29
	Floor Installation	30-1	30
	Panel Installation	31-1	31
	Wing Installation	32-1	32
	Armor Seat Installation	33-1	33
	Seat, Aircraft.....	34-1	34
	Armor Seat Installation, Gunner	35-1	35
	Cowl Installation, Left Hand.....	36-1	36
	Cowl Installation, Left Hand, Engine.....	37-1	37
	Fairing Assembly, Center	38-1	38
	Baffle Assembly, Air Induction.....	39-1	39
	Fairing Assembly, Pylon.....	40-1	40
	Fairing Installation, Armament Pylon, Left Hand	41-1	41
	Fairing Installation, Armament Pylon, Left Hand	42-1	42
	Mount Installation	43-1	43
	Aft Section	44-1	44
	Tail Boom Installation	45-1	45
	Tail Boom Assembly.....	46-1	46
	Tail Boom Assembly.....	47-1	47
	Bulkhead Installation	48-1	48
	Bulkhead Installation	49-1	49
	Fin Assembly, Vertical.....	50-1	50
	Weapon System Installation.....	51-1	51
	Engine and Cowl Installation	52-1	52
	FUNCTIONAL GROUP 03 ALIGHTING GEAR		
	Support Installation, Forward	53-1	53
	FUNCTIONAL GROUP 04 POWER PLANT INSTALLATION (See TM 55-2840-247-23P for Engine Breakdown)		
	Engine and Cowl Installation.....	54-1	54
	Power Plant Installation.....	55-1	55

TABLE OF CONTENTS (Cont)

SECTION	DESCRIPTION	LISTING PAGE	ILLUSTRATION FIGURE
	Power Plant Installation, MOD.....	56-1	56
	Kit, Exhaust	57-1	57
	Kit, Cowl and Shield	58-1	58
	Particle Separator.....	59-1	59
	Control Installation, Power Lever.....	60-1	60
	Control Installation, Power Lever.....	61-1	61
	Controls Installation, Droop Compensator	62-1	62
	Engine Assembly.....	63-1	63
	Engine Assembly.....	64-1	64
	Engine Assembly.....	65-1	65
	Starter Generator	66-1	66
	End Bell Assembly.....	67-1	67
	Actuator, Electro - ME	68-1	68
	Actuator, Electro - ME	69-1	69
	Actuator, Electro - ME	70-1	70
	Actuator, Electro - ME	71-1	71
	Oil System Installation, Engine Oil	72-1	72
	Oil System Installation, Engine Oil	73-1	73
	Oil System Installation, Engine Oil	74-1	74
	Oil System Installation.....	75-1	75
	Cooler, Lubricating	76-1	76
FUNCTIONAL GROUP 05 PROPELLORS/ROTOR SYSTEMS			
	Pylon Installation, Center Section.....	77-1	77
	Pylon Installation, Upper Section.....	78-1	78
	Blade, Rotary Wing	79-1	79
	Blade, Rotary Wing	80-1	80
	Hub Assembly, Main Rotor Blade	81-1	81
	Hub Assembly, Main Rotor.....	82-1	82
	Hub Assembly, Main Rotor.....	83-1	83
	Scissors and Sleeve Assembly	84-1	84
	Swashplate and Support Assembly.....	85-1	85
	Modification Kit.....	86-1	86
	Hub and Blade Assembly	87-1	87
FUNCTIONAL GROUP 06 DRIVE TRAIN SYSTEMS			
	Pylon Installation	88-1	88
	Valve Assembly, Oil.....	89-1	89
	Mast and Transmission Assembly	90-1	90
	Transmission Assembly	91-1	91
	Transmission Assembly	92-1	92
	Transmission Assembly	93-1	93
	Transmission Assembly	94-1	94
	Manifold Assembly	95-1	95
	Quill Assembly, Transmission	96-1	96
	Planetary Assembly.....	97-1	97
	Quill Assembly.....	98-1	98
	Planetary Assembly.....	99-1	99
	Quill Assembly.....	100-1	100
	Quill Assembly.....	101-1	101
	Case Assembly, Transmission	102-1	102

TABLE OF CONTENTS (Cont)

SECTION	DESCRIPTION	LISTING PAGE	ILLUSTRATION FIGURE
	Case Assembly, Transmission	103-1	103
	Drive and Sump.....	104-1	104
	Quill Assembly, ACCE.....	105-1	105
	Quill Assembly.....	106-1	106
	Quill Assembly.....	107-1	107
	Case Assembly, Tail.....	108-1	108
	Driveshaft Installation	109-1	109
	Short Shaft Assembly.....	110-1	110
	Driveshaft Installation	111-1	111
	Gearbox Assembly	112-1	112
	Quill Assembly.....	113-1	113
	Gearbox Assembly	114-1	114
	Quill Assembly.....	115-1	115
	Oil System Installation.....	116-1	116
FUNCTIONAL GROUP 07 HYDRAULIC AND PNEUMATIC SYSTEMS			
	Quill Assembly, Gen.....	117-1	117
	Hydraulic Installation, Flight Controls.....	118-1	118
	Hydraulic Installation, Flight Controls.....	119-1	119
	Hydraulic System.....	120-1	120
	Hydraulic Installation, Flight Controls.....	121-1	121
	Hydraulic Installation, Flight Controls.....	122-1	122
	Hydraulic Installation, Flight Controls.....	123-1	123
	Hydraulic Installation, Flight Controls.....	124-1	124
	Hydraulic Installation, Flight Controls.....	125-1	125
	Hydraulic Installation, Armament.....	126-1	126
	Hydraulic Installation	127-1	127
	Actuator, Servo.....	128-1	128
	Hydraulic Installation	129-1	129
	Hydraulic Installation, Flight Controls.....	130-1	130
	Hydraulic Installation, Flight Controls.....	131-1	131
	Hydraulic Installation, Flight Controls.....	132-1	132
	Valve Hyd Pre.....	133-1	133
	Hydraulic Unit MODU	134-1	134
	Reservoir Assembly	135-1	135
	Valve, Solenoid.....	136-1	136
	Hydraulic System Installation	137-1	137
	Pump, Axial Pistons	138-1	138
	Cylinder Assembly, Hydraulic.....	139-1	139
	Servo Cylinder.....	140-1	140
	Servo Cylinder.....	141-1	141
	Cylinder and Support Assembly.....	142-1	142
	Servo Cylinder.....	143-1	143
	Servo Cylinder.....	144-1	144
	Servo Cylinder.....	145-1	145
FUNCTIONAL GROUP 08 INSTRUMENT SYSTEMS			
	Piping Installation, Instrument.....	146-1	146

TABLE OF CONTENTS (Cont)

SECTION	DESCRIPTION	LISTING PAGE	ILLUSTRATION FIGURE
	Piping Installation, Instrument	147-1	147
	Panel Installation, Instrument, Pilot.....	148-1	148
	Panel Installation, Instrument, Gunner's	149-1	149
	MOD Instrument Panel, Gunner's	150-1	150
	Compass Installation	151-1	151
FUNCTIONAL GROUP 09 ELECTRICAL SYSTEMS			
	Electrical Installation, Forward Section	152-1	152
	Equipment Installation, Electric, Forward Section	153-1	153
	Electrical Installation, Forward Section	154-1	154
	Electrical Installation, Environmental Control Unit.....	155-1	155
	Electrical Installation, Forward Section	156-1	156
	Electrical Installation, Forward Section	157-1	157
	Electrical Installation, Forward Section	158-1	158
	Equipment Installation, Forward Section.....	159-1	159
	Cable Assembly, Forward	160-1	160
	MOD Kit.....	161-1	161
	Electrical Installation, Gunner's Section	162-1	162
	Panel Indicating Light, Master Caution, Gunner's	163-1	163
	Panel Assembly, Master Caution, Gunner's.....	164-1	164
	Electrical Installation, Pilot's Section	165-1	165
	Electrical Installation, Pilot's Section	166-1	166
	Electrical Installation, Pilot's Section	167-1	167
	Electrical Installation, Pilot's Section	168-1	168
	Box, Warning Control	169-1	169
	Electrical Installation, Pilot's Section	170-1	170
	Electrical Installation, Pilot's Section	171-1	171
	Panel Assembly, Master.....	172-1	172
	Panel Fault Function, Master Caution, Pilot's.....	173-1	173
	Panel Assembly Electric.....	174-1	174
	Panel Assembly.....	175-1	175
	Panel, Power, Distribution Breaker	176-1	176
	Panel, Power, Aircraft Electrical Power	177-1	177
	Equipment Installation, Compartment, Forward Section.....	178-1	178
	Equipment Installation, Compartment, Forward Section.....	179-1	179
	Electrical Installation, Pylon Assembly	180-1	180
	Electrical Installation, Power Plant	181-1	181
	Electrical Installation.....	182-1	182
	Electrical Installation, Armament	183-1	183
	Electrical Installation, Armament	184-1	184
	Electrical Installation, Armament	185-1	185
	Electrical Installation.....	186-1	186
	Electrical Installation, Armament	187-1	187
	Electrical Installation, Armament	188-1	188
	Electrical Installation, Armament	189-1	189
	Electrical Installation, Armament	190-1	190
	Electrical Installation, Armament	191-1	191
	Equipment Installation, Electrical, Wing LH	192-1	192
	Equipment Installation, Electrical, Wing LH	193-1	193
	Electrical Installation, Aft Section	194-1	194

TABLE OF CONTENTS (Cont)

SECTION	DESCRIPTION	LISTING PAGE	ILLUSTRATION FIGURE
	Equipment Installation	196-1	196
	Equipment Installation	197-1	197
	Equipment Installation	195-1	195
	Support Installation.....	198-1	198
	Support Installation.....	199-1	199
	Support Installation.....	200-1	200
FUNCTIONAL GROUP 10 FUEL SYSTEMS			
	Fuel System Installation	201-1	201
	Fuel System Installation	202-1	202
	Fuel System Installation	203-1	203
	Fuel System Installation	204-1	204
	Modification Kit, Fuel System	205-1	205
	Modification Kit, Fuel System	206-1	206
	Modification Kit	207-1	207
	Filter, Fluid.....	208-1	208
	Modification Kit, Fuel Systems	209-1	209
	Receiver, Refueling.....	210-1	210
	Tank, Fuel, Aircraft.....	211-1	211
FUNCTIONAL GROUP 11 FLIGHT CONTROL SYSTEMS			
	Controls Installation, Fore and Aft, Cyclic Controls	212-2	212
	Controls Installation, Fore and Aft, Cyclic Controls	213-1	213
	Controls Installation, Fore and Aft, Cyclic Controls	214-1	214
	Modification Stick Assembly, Gunner's Cyclic.....	215-1	215
	Modification Stick, Pilot's Cyclic	216-1	216
	Grip Assembly, Controls.....	217-1	217
	Brake, Magnetic	218-1	218
	Controls Installation.....	219-1	219
	Controls Installation, Lateral Cyclic Controls.....	220-1	220
	Controls Installation, Lateral Cyclic Controls.....	221-1	221
	Controls Installation, Collective, Forward Section	222-1	222
	Controls Installation, Collective, Aft Section.....	223-1	223
	Control Stick, Aircraft.....	224-1	224
	Control Stick, Aircraft.....	225-1	225
	Stick Assembly, Gunner's Collective.....	226-1	226
	Controls Installation, Anti-Torque, Forward Section.....	227-1	227
	Controls Installation, Anti-Torque, Forward Section.....	228-1	228
	Controls Installation, Anti-Torque, Forward Section.....	229-1	229
	Controls Installation, Anti-Torque	230-1	230
	Controls Installation, Elevator, Forward	231-1	231
	Controls Installation, Elevator, Aft Section	232-1	232
	Elevator Installation	233-1	233
FUNCTIONAL GROUP 12 UTILITY SYSTEMS			
	Air Distribution Installation, Heating and Ventilation.....	234-1	234
	Cooling Installation, Avionics-Tail Boom	235-1	235
	Cooling Installation, Avionics-Tail Boom	236-1	236

TABLE OF CONTENTS (Cont)

SECTION	DESCRIPTION	LISTING PAGE	ILLUSTRATION FIGURE
	Fan, Vaneaxial	237-1	237
	Motor, Direct Current.....	238-1	238
	FUNCTIONAL GROUP 13 ENVIRONMENTAL CONTROL SYSTEMS		
	Air Distribution Installation, Heating and Ventilation.....	239-1	239
	Air Distribution Installation, Heating and Ventilation.....	240-1	240
	Air Distribution Installation, Heating and Ventilation.....	241-1	241
	Air Distribution Installation.....	242-1	242
	Air Distribution Installation.....	243-1	243
	Air Distribution Installation, Heating and Ventilation.....	244-1	244
	Air Distribution Installation, Heating and Ventilation.....	245-1	245
	Air Distribution Installation, Heating and Ventilation.....	246-1	246
	Air Distribution Installation, Heating and Ventilation.....	247-1	247
	Valve, Air Distribution	248-1	248
	Valve, Linear Direct	249-1	249
	Valve, Linear Direct	250-1	250
	Valve, Pressure, Air.....	251-1	251
	Control Unit, Environmental	252-1	252
	Turbine, Aircraft Cooling.....	253-1	253
	Valve, Shutoff	254-1	254
	FUNCTIONAL GROUP 16 MISSION EQUIPMENT		
	Weapons System Installation, TOW Missile	255-1	255
	Pylon Installation, Outboard, L.H.....	256-1	256
	Rack, External Store	257-1	257
	Pylon Installation	258-1	258
	Rack, External Stores.....	259-1	259
	Rack, Assembly, External	260-1	260
	Control Servo, Electronics.....	261-1	261
	Circuit Card Assembly.....	262-1	262
	Circuit Card Assembly.....	263-1	263
	Circuit Card Assembly.....	264-1	264
	Resolver Assembly.....	265-1	265
	FUNCTIONAL GROUP 17 EMERGENCY EQUIPMENT		
	Canopy Removal System Installation.....	266-1	266
	FUNCTIONAL GROUP 50 REPAIR KITS.....	267-1	
	FUNCTIONAL GROUP 60 BULK MATERIALS	268-1	
III	FUNCTIONAL GROUP 80 SPECIAL TOOLS, TEST AND SUPPORT EQUIPMENT		
	Airframe Tools	A1-1	A1
	Airframe Tools.....	A2-1	A2
	Airframe Tools.....	A3-1	A3
	Airframe Tools.....	A4-1	A4
	Airframe Tools.....	A5-1	A5
	Airframe Tools.....	A6-1	A6

TABLE OF CONTENTS (Cont)

SECTION	DESCRIPTION	LISTING PAGE	ILLUSTRATION FIGURE
	Airframe Tools	A7-1	A7
	Airframe Tools	A8-1	A8
	Airframe Tools	A9-1	A9
	Airframe Tools	A10-1	A10
	Airframe Tools	A11-1	A11
	Airframe Tools	A12-1	A12
	Airframe Tools	A13-1	A13
	Airframe Tools	A14-1	A14
	Flyaway Items.....	F1-1	F1
	Flyaway Items.....	F2-1	F2
	Flyaway Items.....	F3-1	F3
	Ground Support Items	G1-1	G1
	Ground Support Items	G2-1	G2
	Ground Support Items	G3-1	G3
	Ground Support Items	G4-1	G4
IV	NATIONAL STOCK NUMBER AND PART NUMBER INDEX		
	Numerical Stock Number Listing.....	I-1 I-2, etc.	
	Alphanumeric Part Number Listing		
	Supplementary Index		
	Numerical Stock Number Listing		
	Alphanumeric Part Number Listing		

Section I. INTRODUCTION

1. Scope. This manual lists repair parts; special tools: test, measurement. and diagnostic equipment (TMDE); and other support equipment required for operation and performance of Aviation Unit Maintenance (AVUM), Aviation Intermediate Maintenance (AVIM). and depot maintenance of the Helicopter. Attack. AH-1S (MOD). It authorizes the requisitioning and issue of spares and repair parts as indicated by the source and maintenance codes. "NOTE : For detailed information concerning AVUM/AVIM maintenance concept, refer to Appendix B, TM 55-1520-234-23."

2. General. This Repair Parts and Special Tools List is divided into the following sections:

a. Section II. Repair Parts List. A list of repair parts authorized for use in the performance of maintenance. The list also includes parts which must be removed for replacement of the authorized parts. This section is arranged by functional group, usually in disassembly order, and listed in figure and item sequence. Items are indented when required to indicate the relationship to the next higher assembly. The illustrations in this section will appear immediately preceding each figure of text. Items which are not assigned SMR codes appear for informational purposes only and are not to be requisitioned.

b. Section III. Special Tools List. A list of special tools, TMDE, and support equipment authorized for the performance of maintenance. This section, which is arranged in figure and item number sequence, contains Airframe Tools (figure numbers prefixed A), Flyaway Items (figure numbers prefixed F), and Ground Support Equipment (figure numbers prefixed G). The illustrations will appear immediately following the text portion of each group.

c. Section IV. National Stock Number and Part Number Index. A list, in ascending National Item Identification Number (NIIN) sequence, of all National stock numbers appearing in the listings, followed by a list, in alphameric sequence, of all part numbers appearing in the listings. National stock number and part numbers are cross-referenced to each illustration figure an item number appearance.

3. Explanation of Columns. The following provides an explanation of columns found in the tabular listings:

a. Illustration. This column is divided as follows:

(1) Figure Number. Indicates the figure number of the illustration in which the item is shown. An alpha designator in this column indicates a specific functional group as follows:

KITS - Functional Group 50.

BULK - Functional Group 60.

(2) Item Number. The number used to identify each item called out in the illustration.

b. Source, Maintenance and Recoverability (SMR) Codes.

(1) Source Code. Source codes are assigned to support items to indicate the manner of acquiring support items for maintenance, repair or overhaul of end items. Source codes are entered in the first and second positions of the Uniform SMR Code format as follows:

Code	Definition
PA	Item procured and stocked for anticipated or known usage.
PB	Item procured and stocked for insurance purpose because essentiality dictates that a minimum quantity be available in the supply systems.
PC	Item procured and stocked and which otherwise would be coded PA except that it is deteriorative in nature.
PD	Support item, excluding support equipment, procured for initial issue or outfitting and stocked only for subsequent or additional initial issues or outfittings. Not subject to automatic replenishment.
PE	Support equipment procured and stocked for initial issue or outfitting to specified maintenance repair activities.
PF	Support equipment which will not be stocked but which will be centrally procured on demand.
PG	Item procured and stocked to provide for sustained support for the life of the equipment. It is applied to an item peculiar to the equipment which, because of probable discontinuance or shutdown of production facilities, would prove uneconomical to reproduce at a later time.

- KD An item of a depot overhaul/repair kit and not purchased separately. Depot kit defined as a kit that provides items required at the time of overhaul or repair.
- KF An item of a maintenance kit and not purchased separately. Maintenance kit defined as a kit that provides an item that can be replaced at Aviation Unit Maintenance (AVUM) or Aviation Intermediate Maintenance (AVIM) levels.
- MF Item to be manufactured or fabricated at Aviation Intermediate Maintenance (AVIM) level.
- MD Item to be manufactured or fabricated at the depot maintenance level.
- AO Item to be assembled at Aviation Unit Maintenance (AVUM) level.
- AF Item to be assembled at Aviation Intermediate Maintenance (AVIM) level.
- AH Item to be assembled at general support maintenance level.
- AD Item to be assembled at depot maintenance level.
- XA Item is not procured or stocked because the requirements for the item will result in the replacement of the next higher assembly.
- XB Item is not procured or stocked. If not available through salvage, requisition.
- XC Installation drawing, diagram, instruction sheet, field service drawing, that is identified by manufacturer's part number.
- XD A support item that is not stocked. When required, item will be procured through normal supply channels.

NOTE

Cannibalization or salvage may be used as a source of supply for any items source coded above except those coded XA, XD, and aircraft support items as restricted by AR 70042.

(2) Maintenance Code. Maintenance codes are assigned to indicate the levels of maintenance authorized to USE and REPAIR support items.

(a) The maintenance codes are entered in the third and fourth positions of the Uniform SMR Code format as follows: (a) The maintenance code entered in the third position will indicate the lowest maintenance level authorized to remove, replace and use the support item. The maintenance code entered in

the third position will indicate one of the following levels of maintenance: "NOTE: For detailed information concerning AVUM/AVIM maintenance concept, refer to Appendix B, TM 55-1520-234-23."

Code	Application/ Explanation
O	Support item is removed, replaced, used at the Aviation Unit Maintenance (AVUM) level.
F	Support item is removed, replaced, used at the Aviation Intermediate Maintenance (AVIM) level.
D	Support items that are removed, replaced, used at depot, mobil depot, or specialized repair activity only.

(b) The maintenance code entered in the fourth position indicates whether the item is to be repaired and identifies the lowest maintenance level with the capability to perform complete repair (i.e., all authorized maintenance functions). This position will contain one of the following maintenance codes:

Code	Application/ Explanation
O	The lowest maintenance level capable of complete repair of the support item is the Aviation Unit Maintenance (AVUM) level.
F	The lowest maintenance level capable of complete repair of the support item is the Aviation intermediate Maintenance (AVIM) level.
D	The lowest maintenance level capable of complete repair of the support item is the depot level performed by depot, mobile depot or specialized repair activity.
L	Repair restricted to designated specialized repair activity.
Z	Nonreparable. No repair is authorized.
B	No repair is authorized. The item may be reconditioned by adjusting, lubricating, etc., at the user level. No parts or special tools are procured for the maintenance of this item.

(3) Recoverability Code. Recoverability codes are assigned to support items to indicate the disposition action on unserviceable items. The recoverability code is entered in the fifth position of the Uniform SMR Code format as follows:

Recoverability

Code	Definition
Z	(Nonreparable item. When unserviceable, condemn and dispose at the level indicated in position 3.
O	Reparable item. When uneconomically repairable, condemn and dispose at Aviation Unit Maintenance (AVUM) level.
F	Reparable item. When uneconomically repairable, condemn and dispose at Aviation Intermediate Maintenance (AVIM) level.
D	Reparable item. When beyond lower level repair capability, return to depot. Condemnation and disposal not authorized below depot level.
L	Reparable item. Repair, condemnation, and disposal not authorized below depot/ specialized repair activity level.
A	Item requires special handling or condemnation procedures because of specific reasons i.e.. precious metal content, high dollar value, critical material or hazardous material). Refer to appropriate manuals directives for specific instructions.

c. National Stock Number. Indicates the National stock number assigned to the item and will be used for requisitioning.

d. Federal Supply Code for Manufacturer (FSCM). The FSCM is a 5-digit numeric code listed in SB 708-42 which is used to identify the manufacturer, distributor, or Government agency, etc.

e. Part Number. Indicates the primary number used by the manufacturer (individual, company, firm corporation, or Government activity), which controls the design and characteristics of the item by means of its engineering drawings, specifications, standards and inspection requirements to identify an item or range of items.

NOTE

When a stock numbered item is requisitioned, the item received may have a different part number than the part being replaced.

f. Description. Indicates the Federal item name and any additional description required to identify the item. This column will also contain the Basis of Issue (BOI) for Special Tools, Ground Support, and Flyaway Equipment.

g. Unit of Measure (U/M). Indicates the standard of the basic quantity of the listed item as used

in performing the actual maintenance function. This measure is expressed by a two-character alphabetical abbreviation (e.g. EA, IN., PR, etc.), When the unit of measure differs from the unit of issue, the lowest unit of issue that will satisfy the required units of measure will be requisitioned.

h. Quantity Incorporated in Unit. Indicates the quantity of the item required for one assembly only, including instances when similar assemblies are broken down together. A "V" appearing in this column in lieu of a quantity indicates that no specific quantity is applicable (e.g. shims, spacers, etc.). When the unit of measure differs from the unit of issue, the lowest unit of issue that will satisfy the required units or measure will be requisitioned.

4. Special Information.

a. Usable on codes are shown in the description column. Uncoded items are applicable to all models.

b. Detailed manufacturing instructions or items source coded to be manufactured or fabricated (MO, MF, MD) are found in the applicable maintenance manuals. Bulk materials required to manufacture items are listed in the Bulk Material Group of this manual.

c. The following publications pertain to AH-1S (MOD) and its components:

Publication and Short Title

TM 11-1520-234-20	Organizational Maintenance Manual: Electronic Equipment Configuration Army Model AH-1S (MOD) Helicopter
TM 11-1520-234-20P	Organizational Maintenance Repair Parts and Special Tools List: Installation Items For Electronic Equipment On AH-1S (MOD) helicopter
TM 11-1520-234-34	DS, GS and Depot Maintenance Manual: Electronic Configuration. Army Model AH-1S (MOD) Helicopter
TM 11-1520-234-34P	DS, GS, and Depot Maintenance Repair Parts and Special Tools List: Installation Items for Electronic Equipment in AH-1S (MOD) Helicopter

TM 55-1520-234-10	Operator's Manual: Army Model AH-1S (MOD) Helicopter
TM 55-1520-234-23	AVUM. AVIM Maintenance Manual: Army Model AH-1S (MOD) Helicopter
TM 55-2840-247-23P	Aviation Unit and Aviation Intermediate Maintenance Repair Parts and Special Tools List (Including Depot Maintenance Repair Parts and Special Tools): Engine, Aircraft, Turbine (T-53-L-7031

d. Oversize and undersize parts, such as studs, bushings, etc., are listed immediately after the standard size part and in the same indent. The degree of oversize or undersize is stated in the description. These parts will not have a required quantity shown.

e. When an item has been replaced, issue will continue to be made until existing stocks become exhausted except in the case when replacement is limited to one-way use. To insure complete exhaustion of stock on hand and if it is acceptable to use a replaced item, the replaced item should be requisitioned. To denote one or two-way replacement, mnemonic codes will be used in the description as follows: The replaced item(s) will always contain the mnemonic code RPL-BY. The replacing item, if it is a two-way replacement, will contain the mnemonic code RPLS. If it is a one-way replacement, no code will be used. Additional mnemonic codes (para 6),. are used to reflect the status and relationship of items similar or related items used in the end article (e.g., OBS-BY, ASSYFR, OBS-AFT-CMPL-W).

f. When details of an assembly are shown on another test page, the description of that assembly is followed by a notation stating where these details can be located. Example: "209-040-150-21 Case Assembly. See figure 67 for breakdown." The parts that make up the Case Assembly will be found on the text listing for figure 67.

g. When a Source Control Number is requisitioned, several vendor items can be stocked under this number: allowing the most economical item on hand to be shipped.

h. When an item has limited effectivity within a model, the limitation will be indicated by an entry following the item description or footnote reference (e.g., Code A, Code B).

i. Directional references left and right are determined by standing at the rear of the aircraft and looking forward.

j. Flyaway items are delivered with the aircraft from the contractor and will not be removed when the aircraft is transferred. These items are identified in the text by a double asterisk (**) immediately following the item name. The listing of "Flyaway Items" in the manual does not constitute a mandatory requirement for these items as inventoried property, unless such items are listed in Appendix C, Aircraft Inventory Master Guide, TM 55-1520-234-23.

5. How to Locate Repair Parts.

a. When National Stock Number or Part Numbers Unknown:

(1) First. Using the table of contents, determine the assembly group within which the repair part belongs. This is necessary since illustrations are prepared for assembly groups and listings are divided into the same groups.

(2) Second. Find the illustration covering the assembly group to which the repair part belongs.

(3) Third. Identify the repair part on the illustration and note the illustration figure and item number of the repair part.

(4) Fourth. Using the Repair Parts Listing, find the figure and item number noted on the illustration.

b. When National Stock Number or Part Number is Known.

(1) First. Using the Index of National Stock Numbers and Part Numbers, find the pertinent National stock number or part number. This index is in ascending National Item Identification Number (NIIN) sequence followed by a list of part numbers in ascending alphanumeric sequence, cross-referenced to the illustration figure number and item number.

(2) Second. After finding the figure and item number, locate the figure and item number in the repair parts list.

6. Abbreviations (Mnemonic Codes).

Abbreviations	Explanation
AN	Air Force-Navy
ANPT	Aeronautical national taper pipe thread
APLTO	Applicable to
AWG	American wire gage

BE	Bale	O/A	Over-all
BKDN	Breakdown	OBS-AFT-	
BRKDWN	Breakdown into	CMPL-W	Obsolete after compliance with
BT	Bottle		with
BTU	British thermal unit(s)	OBS-BY	Obsolete by
Bx	Box	OBSLTS	Obsolete
CC	Cubic centimeter(s)	PC	Piece
CFM	Cubic feet per minute	PG	Package
CFS	Cubic feet per second	PK	Pack
CI	Cubic inch	PORM	Plus or minus
CN	Can	PT	Pint
CNSWTH	Consolidated with	RH	Right-hand
C/O	Consists of (component of)	RMKS	Remarks
CP	Candle power	RO	Roll
CRES	Corrosion resistant steel	RPL-BY	Replaced by
CW	Continuous wavers)	RPLS	Replaces
DEG	Degree(s)	SE	Set
DR	Drum	SF	Square foot
FMC	Federal manufacturer's code	SI	Square inch
GL	Gallon	SL	Spool
GPH	Gallons per hour	SPEC	Specification(s)
INTRCH	Interchangeable with	SX	Stick
KC	Kilocycle(s)	TRNSTO	Transfer to
KT	Kit	TU	Tube
KW	Kilowatt(s)	U/O	Used on
LH	Left-hand	USBL EFF	Usable effectivity
MIN	Minimum	USE - AFT -	
MSUP	Maintenance supplies	CMPL-W	Use after compliance with
MWO	Modification work order	U/W	Used with
NAS	National aircraft standard	W	Watt(s)
NC	American national coarse thread	W	Wide. width
		W/	With
NEF	American national extra fine thread	WHEN EX-HTD RQTN	
NF	American national fine thread	NHA	When exhausted requisition next higher assembly
NHA	Next higher assembly		
NS	American national special thread	W/O	Without

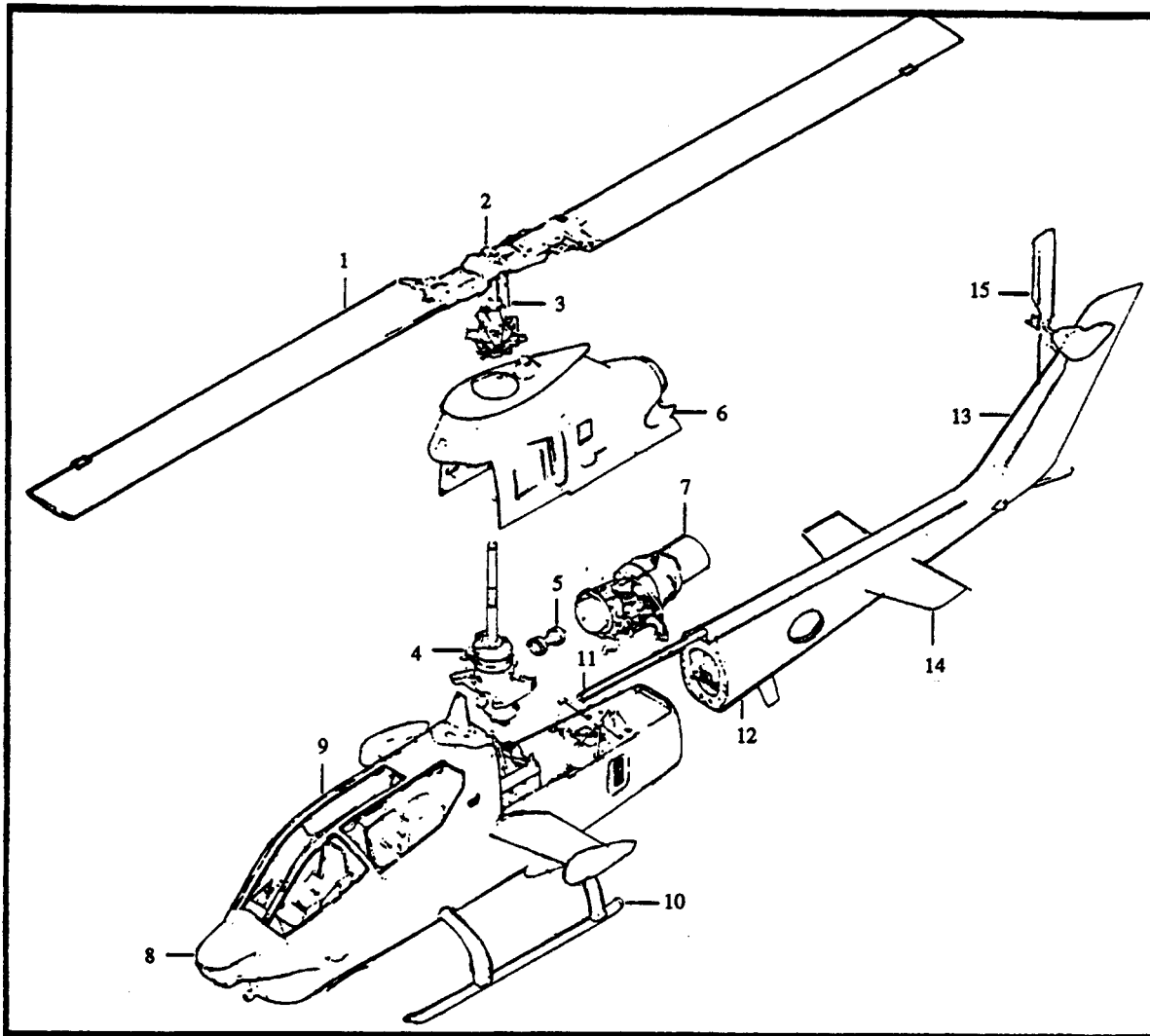

Figure 1. Exploded View of AH-1 S(MOD) Helicopter

Index No.	Figure Title	Figure No.
1	Blade Assembly	79
2	Hub Assembly, Main Rotor	82
3	Pylon Installation.....	88
4	Transmission Assembly.....	91
5	Driveshaft Installation.....	109
6	Engine and Cowl Installation.....	52
7	Engine Assembly	63
8	Fuselage Installation	4
9	Canopy Assembly	9
10	Support Installation, Forward.....	53
11	Driveshaft Installation.....	111
12	Tailboom Installation.....	45
13	Fin Assembly, Vertical	50
14	Elevator Installation.....	233
15	Tail Rotor Installation	86

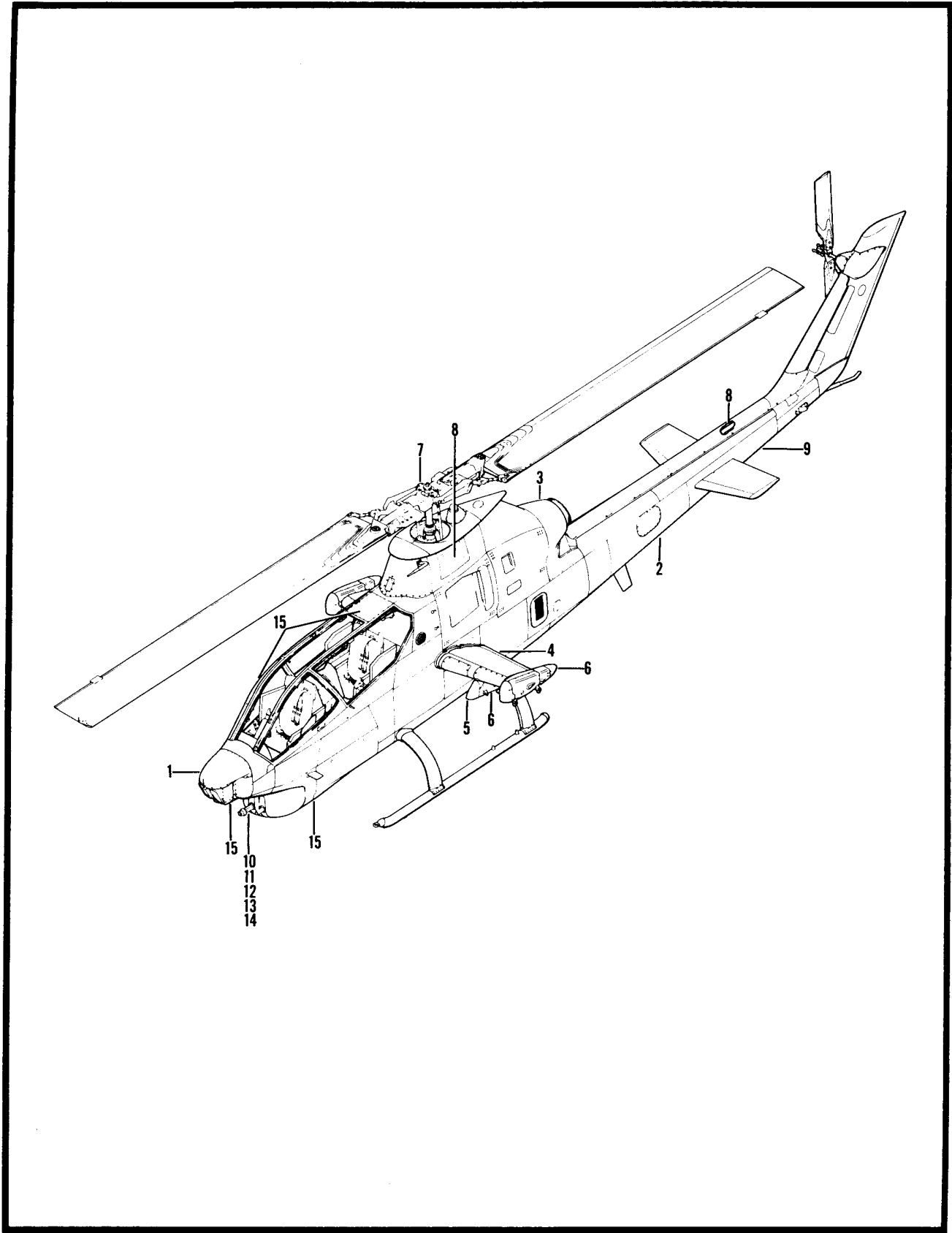

Figure 2. Modification Helicopter Assembly, General Arrangement

(1) ITEM NO.	(2) SMR CODE	(3) FSCM	(4) PART NUMBER	(5) DESCRIPTION AND USABLE ON CODE (UOC)	(6) QTY
				GROUP 02 AIRFRAME	
	XCFZZ	97499	209-961-215-21	FIG. 2 MOD-HELICOPTER ASSEMBLY GENERAL ARRANGEMENT MOD-HELICOPTER ASSY GENERAL ARRANGEMENT (MODIFIED. PN 209-900-002-53)	1
	XCFZZ	97499	209-961-215-23	MOD-HELICOPTER ASSY GENERAL ARRANGEMENT (MODIFIED. PN 209-900-002-21, -37, -41 OR-45)	1
	XCFZZ	97499	209-961-215-25	MOD-HELICOPTER ASSY GENERAL ARRANGEMENT (MODIFIED. PN 209-900-002-57, -61 OR-65)	1
	XCFZZ	97499	209-961-215-27	MOD-HELICOPTER ASSY GENERAL ARRANGEMENT (MODIFIED. PN 209-900-002-13 OR-25)	1
1	XCFZZ	97499	209-200-001-13	.FORWARD SECT INSTL USBL EFF 68-15000 THRU 68	1
1	XCFZZ	97499	209-200-001-21	-15052 SEE FIG.3 FOR BREAKDOWN	1
1	XCFZZ	97499	209-200-001-23	.FORWARD SECT INSTL USBL EFF 68-15145 THRU 68	1
1	XCFZZ	97499	209-200-001-27	-17031 SEE FIG.3 FOR BREAKDOWN	1
1	XCFZZ	97499	209-200-001-31	.FORWARD SECT INSTL USBL EFF 68-17032 THRU 68	1
1	XCFZZ	97499	209-200-001-33	-17113 SEE FIG.3 FOR BREAKDOWN	1
1	XCFZZ	97499	209-200-001-35	.FORWARD SECT INSTL USBL EFF 70-15936 THRU 71	1
2	XCFZZ	97499	209-200-002-15	-15093 SEE FIG.3 FOR BREAKDOWN	1
3	XCFZZ	97499	209-060-001-7	.FORWARD SECT INSTL USBL EFF 71-20983 SEE FIG.3 FOR BREAKDOWN	1
3	XCFZZ	97499	209-060-001-9	.FORWARD SECT INSTL USBL EFF 71-20984 AND SUB SEE FIG.3 FOR BREAKDOWN	1
3	XCFZZ	97499	209-060-001-11	.AFT SECTION INSTL SEE FIG 44 FOR BREAKDOWN	1
3	XCFZZ	97499	209-060-001-17	.POWER PLANT INSTL SEE FIG 52 AND 54 FOR BREAKDOWN N	1
3	XCFZZ	97499	209-060-001-19	.POWER PLANT INSTL SEE FIG 52 AND 54 FOR BREAKDOWN N	1
3	XCFZZ	97499	209-060-001-21	.POWER PLANT INSTL SEE FIG 52 AND 54 FOR BREAKDOWN N	1
3	XCFZZ	97499	209-060-001-23	.POWER PLANT INSTL USBL EFF 70-15936 THRU 71-15093	1
3	XCFZZ	97499	209-060-001-25	SEE FIG 52 AND 54 FOR BREAKDOWN	1
3	XCFZZ	97499	209-060-001-27	.POWER PLANT INSTL SEE FIGS 52, 54, 55 AND 56 FOR BREAKDOWN	1
3	XCFZZ	97499	209-961-241-3	.MOD-POWER PLANT INSTALLATION SEE FIGS 52, 54, 55	1
4	XCFZZ	97499	209-020-002-9	AND 56 FOR BREAKDOWN	1
4	XCFZZ	97499	209-020-002-13	.WING INSTL-LH SEE FIG.32 FOR BREAKDOWN	1
4	XCFZZ	97499	209-020-002-15	.WING INSTL-LH SEE FIG.32 FOR BREAKDOWN	1
4	XCFZZ	97499	209-020-002-10	.WING INSTL-RH SEE FIG.32 FOR BREAKDOWN	1
4	XCFZZ	97499	209-020-002-14	.WING INSTL-RH SEE FIG.32 FOR BREAKDOWN	1
4	XCFZZ	97499	209-020-002-16	.WING INSTL-RH SEE FIG.32 FOR BREAKDOWN	1
5	XCFZZ	97499	209-071-035-3	.FAIRING INSTL-LH SEE FIG 41 FOR BREAKDOWN	1
5	XCFZZ	97499	209-071-035-4	.FAIRING INSTL-RH SEE FIG 41 FOR BREAKDOWN	1
6	XCFZZ	97499	209-071-001-33	.PYLON INSTL STORES RACK-INBD & OUTBD USBL EFF 68..... -15000 AND SUBSEQUENT SEEFIG.258 FOR BREAKDOWN	1

(1) ITEM NO.	(2) SMR CODE	(3) FSCM	(4) PART NUMBER	(5) DESCRIPTION AND USABLE ON CODE (UOC)	(6) QTY
7	XCFZZ	97499	209-200-003-17	.PYLON INSTL, TRANS SEE FIG 88 FOR BREAKDOWN	1
7	XCFZZ	97499	209-961-258-1	.MOD-PYLON INSTALLATION TRANSMISSION SEE FIG 88	1
				FOR BREAKDOWN	
8	XCFZZ	97499	205-040-004-19	.DRIVESHAFT INSTL RBY 209-040-011-101	1
8	XCFZZ	97499	209-040-011-101	.DRIVESHAFT INSTL RPLS 205-040-004-19 SEE FIG 109	1
				FOR BREAKDOWN	
8	XCFZZ	97499	209-961-407-1	.MOD-DRIVESHAFT INSTALLATION-TAIL ROTOR-FWD	1
				SECTION AND AFT SEE FIG 111 FOR BREAKDOWN	
8	XCFZZ	97499	209-961-407-3	.MOD-DRIVESHAFT INSTALLATION-TAIL ROTOR-FWD	1
				SECTION AND AFT SEE FIG 111 FOR BREAKDOWN	
9	XCFZZ	97499	209-070-001-5	.LOOSE EQUIP INSTL PACKAGED USBL EFF 67-15450 AND	1
				SUBSEQUENT SEE FIG.F2 FOR BREAKDOWN	
10	XCFZZ	97499	209-071-069-1	.BULLET BRAKE ASSY	1
11	PBOZZ	96906	MS17990-405	..PIN, QUICK RELEASE	1
12	PAOZZ	96906	MS21042L4	..NUT, SELF-LOCKING, EX	2
13	PAOZZ	88044	AN960-416	..WASHER, FLAT	4
14	XCFZZ	97499	209-704-103-1	.MODIFICATION KIT, AI SEE FIG 161 FOR BREAKDOWN	1
				END OF FIGURE	

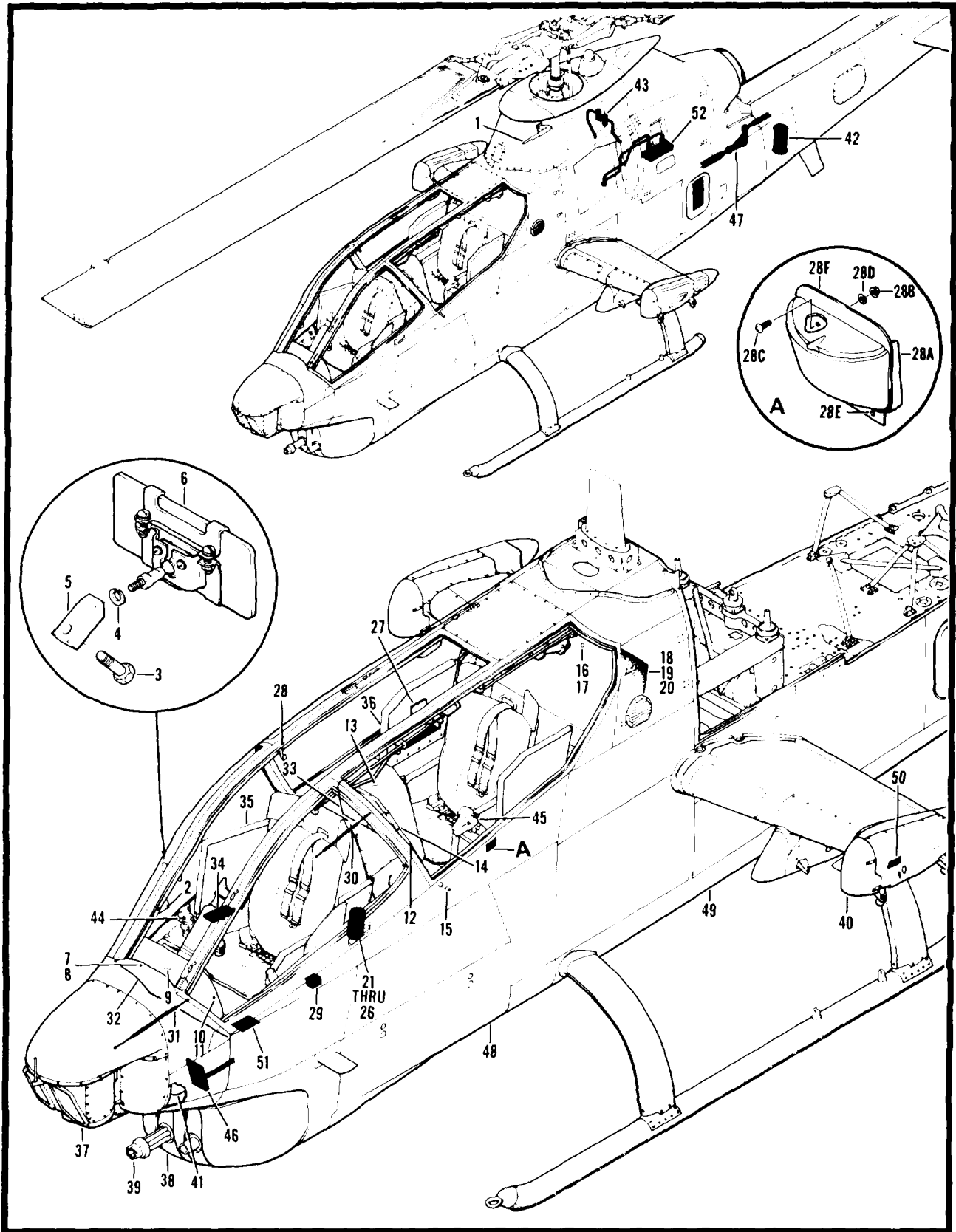

Figure 3. Forward Section Installation

(1) ITEM NO.	(2) SMR CODE	(3) FSCM	(4) PART NUMBER	(5) DESCRIPTION AND USABLE ON CODE (UOC)	(6) QTY
				GROUP 02 AIRFRAME	
	XCFZZ	97499	209-200-001-13	FIG. 3 FORWARD SECTION INSTL FORWARD SECT INSTL USBL EFF 68-15000 THRU 68-15052	REF
	XCFZZ	97499	209-200-001-21	SEE FIG.2 FOR NHA	REF
	XCFZZ	97499	209-200-001-23	FORWARD SECT INSTL USBL EFF 68-15053 THRU 68-15144	REF
	XCFZZ	97499	209-200-001-27	SEE FIG.2 FOR NHA	REF
	XCFZZ	97499	209-200-001-31	FORWARD SECT INSTL USBL EFF 68-17032 THRU 68-17113	REF
	XCFZZ	97499	209-200-001-33	SEE FIG.2 FOR NHA	REF
	XCFZZ	97499	209-200-001-35	FORWARD SECT INSTL USBL EFF 70-15936 THRU 71-15093	REF
	XCFZZ	97499	209-200-001-33	SEE FIG.2 FOR NHA	REF
	XCFZZ	97499	209-200-001-35	FORWARD SECT INSTL USBL EFF 71-20983 SEE FIG.2 FOR	REF
	XCFZZ	97499	209-200-001-35	NHA.....	REF
	XCFZZ	97499	209-070-102-41	FORWARD SECT INSTL USBL EFF 71-20984 AND SUB SEE	1
	XCFZZ	97499	209-961-152-1	FIG.2 FOR NHA	1
1	XCFZZ	97499	209-961-316-3	.PIPING INSTL USBL EFF 67-15534 & SUB	1
2	XCFZZ	97499	209-961-316-3	.PIPING INSTL INSTRUMENT USBL EFF 68-15000 THRU 68-	1
2	XCFZZ	97499	209-961-316-3	17113, 70-15936 AND SUBSEQUENT	1
2	XCFZZ	97499	209-961-316-3	.PIPING INSTL INSTRUMENT SEE FIG 146 AND 147 FOR.....	1
2	XCFZZ	97499	209-961-316-3	BREAKDOWN.....	1
2	XCFZZ	97499	209-070-728-3	.COMPASS INSTL USBL EFF 67-15450 AND SUB SEE FIG	1
2	XCFZZ	97499	209-070-728-3	151 FOR BREAKDOWN	1
2	MOOZZ	97499	209-961-319-1	.MODIFICATION, COMPASSINSTALLATION GUNNER MAKE FROM	1
2	MOOZZ	97499	209-961-319-1	209-070-728-3 USBL EFF 68-15000THRU 68-17113, 70	1
2	MOOZZ	97499	209-961-319-1	-15936 AND SUB SEE FIG 151 FOR BREAKDOWN	1
3	PAOZZ	88044	AN4CH10	..BOLT, MACHINE.....	1
4	PAOZZ	96906	MS35338-44	..WASHER, LOCK.....	1
5	PBOZZ	97499	209-070-131-1	..MOUNT, MIRROW REAR V.....	1
6	PAOZZ	97499	209-070-195-101	..MIRROR-REAR VIEW, GU	1
6	XCFZZ	97499	209-070-115-1	.GLARESHIELD INSTL GUNNERS USBL EFF 66-15249 THRU	1
6	XCFZZ	97499	209-070-115-1	71-20983	1
6	XCFZZ	97499	209-070-115-35	.GLARESHIELD INSTL GUNNERS USBL EFF 71-20984 AND	1
6	XCFZZ	97499	209-070-115-35	SUB	1
7	PAOZZ	96906	MS35207-262	..SCREW, MACHINE U/O PN 209-075-544-1	8
8	PAOZZ	88044	AN960OPD8L	..WASHER, FLAT	7
9	PAOOO	97499	209-075-544-1	..GLARESHIELD ASSEMBL USBL EFF 68-15000 THRU 68	1
9	PAOOO	97499	209-075-544-1	-17113, 70-15936 AND SUB	1
10	PAOZZ	98906	MS27980-7B	...STUD, SNAP FASTENER U/O PN 209-075-544-1	1
11	XDOZZ	97499	140-001-1	...WASHER, FLAT U/O PN 209-075-544-1	1
11	XCFZZ	97499	209-070-105-19	.GLARESHIELD INSTL PILOTS	1
12	PAOZZ	96906	MS35206-245	..SCREW, MACHINE	13
13	PAOZZ	97499	209-070-105-21	..GLARESHIELD, AIRCRAF.....	1
14	PAOZZ	12757	82SDSCC-D-0126-1	.GLARESHIELD, PANEL	1
15	XCFZZ	97499	209-070-128-1	.INDICATOR INSTL OUTSIDE AIR TEMPERATURE USBL EFF.....	1
15	XCFZZ	97499	209-070-128-1	66-15249 THRU 67-15869 SEE FIG 151 FOR BREAKDOWN	1

SECTION II

TM55-1520-234-23P

(1) ITEM NO.	(2) SMR CODE	(3) FSCM	(4) PART NUMBER	(5) DESCRIPTION AND USABLE ON CODE (UOC)	(6) QTY
15	XCFZZ	97499	209-070-128-3	.INDICATOR INSTL OUTSIDE AIR TEMPERATURE USBL EFF..... 68-15000 AND SUB SEE FIG 151FOR BREAKDOWN	1
16	PAOZZ	96906	MS35207-267	.SCREW, MACHINE U/W EXISTING NUTS AND WASHERS TO PLUG HOLES IN BULKHEAD AFTER REMOVAL OF 209-070 -120-1	6
17	PAOZZ	96906	MS35207-265	.SCREW, MACHINE U/W EXISTING NUT AND WASHERS TO..... PLUG HOLES IN BULKHEAD AFTER REMOVAL OF 209-070 -120-1	2
18	PAOZZ	88044	AN960PD10L	..WASHER, FLAT	4
19	PAOZZ	96906	MS27977-26B	..STUD, SNAP FASTENER.....	4
20	PAOZZ	81996	RRI02	..FIRST AID KIT, AI	1
	XCFZZ	97499	209-070-123-3	..EXTINGUISHER INSTL FIRE USBL EFF 67-15450 AND SUBSEQUENT.....	1
21	PAOZZ	96906	MS27039-1-10	..SCREW, MACHINE	4
22	PAOZZ	88044	AN960PD10L	..WASHER, FLAT	4
23	PAOZZ	88044	AN960PD416	..WASHER, FLAT	4
24	AOOOO	97499	209-070-171-1	..EXTINGUISHER ASSEMB.....	1
25	PAOZZ	06535	FH900-2	...EXTINGUISHER, FIRE, D.....	1
26	PBOZZ	97499	209-070-185-3	...BRACKET, FIRE EXTING.....	1
27	XCFZZ	97499	209-070-125-1	.HOLDER INSTL CHECK LIST SEE FIG.F1 FOR BREAKDOWN	1
28	MFOZZ	97499	209-070-119-1	..HOOK.....	2
	XCFZZ	97499	209-070-127-3	.ASH TRAY INSTL, GUNNERS.....	1
	XCFZZ	97499	209-072-100-1	.ASH TRAY INSTL, PILOTS.....	1
28A	PAFZZ	97499	209-070-189-1	..SUPPORT, ASH TRAY U/O P/N 209-072-100-1	1
28B	PAOZZ	96906	MS21043-3	..NUT, SELF-LOCKING, EX U/O P/N 209-072-100-1	2
28C	PAOZZ	96906	MS27039-1-05	..SCREW, MACHINE U/O P/N 209-072-100-1	2
28D	PAOZZ	88044	AN960PD10L	..WASHER, FLAT U/O P/N 209-072-100-1	2
28E	PAFZZ	96906	MS20600B4W1	..RIVET, BLIND U/O P/N 209-072-100-1	6
28F	PAOZZ	97499	209-072-104-101	..ASH RECEIVER, TOBACC U/O P/N 209-072-100-101	1
29	PAOZZ	97499	209-072-105-1	..ASH RECEIVER, TOBACC REPLACE BY 209-072-105-101	1
29	PAOZZ	97499	209-072-105-101	..ASH RECEIVER, TOBACC REPLACES 209-072-105-1 U/O 209-070-127-3.....	1
30	XCFZZ	97499	209-070-156-3	.BRACE INSTL USBL EFF 70-15936 & SUB SEE FIG.148..... FOR BREAKDOWN	1
31	XCFZZ	97499	209-070-157-1	.BRACE INSTL USBL EFF 66-15283 THRU 69-16447 SEE FIG 149 FOR BREAKDOWN	1
31	XCFZZ	97499	209-070-157-7	.BRACE INSTL USBL EFF 70-15936 AND SUB SEE FIG 149..... FOR BREAKDOWN	1
32	XCFZZ	97499	209-070-110-17	.PANEL INSTL INSTRUMENT-GUNNERS USBL EFF 68-15000..... THRU 69-16447 SEE FIG.149 FOR BREAKDOWN	1
32	XCFZZ	97499	209-961-153-5	.PANEL INSTL INSTRUMENT-GUNNERS SEE FIG 150 FOR..... BREAKDOWN.....	1
32	XCFZZ	97499	209-070-110-21	.PANEL INSTL INSTRUMENT GUNNERS USBL EFF 70-15930.....	1

(1) ITEM NO.	(2) SMR CODE	(3) FSCM	(4) PART NUMBER	(5) DESCRIPTION AND USABLE ON CODE (UOC)	(6) QTY
32	XCFZZ	97499	209-961-153-7	AND SUB SEE FIG 149 FOR BREAKDOWNPANEL INST INSTRUMENT-GUNNERS SEE FIG 150 FOR..... BREAKDOWN.....	1
32	XCFZZ	97499	209-961-153-13	.PANEL INSTL INSTRUMENT-GUNNERS SEE FIG 150 FOR..... BREAKDOWN.....	1
33	XCFZZ	97499	209-070-100-17	.PANEL INSTL INSTRUMENT-PILOTS USBL EFF 68-15000 THRU 69-16447 SEE FIG 148	1
33	XCFZZ	97499	209-070-100-25	.PANEL INSTL INSTRUMENT-PILOTS USBL EFF 70-15936 &..... SUB SEE FIG.148 FOR BREAKDOWN.....	1
33	XCFZZ	97499	209-961-138-1	.PANEL ASSY INSTRUMENT USBL EFF 68-15000 THRU 69..... -16447 SEE FIG 148 FOR BREAKDOWN	1
33	XCFZZ	97499	209-961-138-5	.PANEL INSTL INSTRUMENT-PILOTS SEE FIG 148 FOR..... BREAKDOWN.....	1
	XCFZZ	97499	209-070-730-1	.ARM REST INSTL GUNNERS.....	1
34	PAOZZ	97499	209-070-731-1	..ARM REST ASSEMBLY G.....	1
34	PAOZZ	97499	209-070-731-3	..ARM REST ASSEMBLY G.....	1
35	XCFZZ	97499	209-070-701-1	.ARMOR SEAT INSTL GUNNER SEE FIG 35 FOR BREAKDOWN	1
36	XCFZZ	97499	209-070-700-7	.ARMOR SEAT INSTL PILOT USBL EFF 67-15702 AND SUB SEE FIG 33 FOR BREAKDOWN	1
37	XCFZZ	97499	209-075-006-5	.ELECTRICAL INSTL FORWARD SECTION USBL EFF 68..... -15000 THRU 68-15052 SEE FIGS 152, 156 AND 158 FOR BREAKDOWN.....	1
37	XCFZZ	97499	209-075-006-7	.ELECTRICAL INSTL FORWARD SECTION USBL EFF 68..... -15053 THRU 68-17031 SEE FIGS 152, 156 AND 158 FOR BREAKDOWN.....	1
37	XCFZZ	97499	209-075-006-9	.ELECTRICAL INSTL FORWARD SECTION USBL EFF 68..... -17032 THRU 69-16447 SEE FIGS 152, 156 AND 158 FOR BREAKDOWN.....	1
37	XCFZZ	97499	209-961-222-1	.ELECTRICAL INSTL FORWARD SECTION USBL EFF 68..... -15000 THRU 68-17113 SEE FIGS 152, 153, 154 AND 159 FOR BREAKDOWN	1
37	XCFZZ	97499	209-961-222-3	.ELECTRICAL INSTL FORWARD SECTION USBL EFF 70..... -15936 AND SUB SEE FIGS 153, 154 AND 159 FOR BREAKDOWN.....	1
37	XCFZZ	97499	209-961-222-5	.MODIFICATION ELECTR EQUIPMENT INSTALLATION..... FORWARD SECTION MAKE FROM 209-075-006-1, -3 SEE FIGS 152 AND 153 FOR BREAKDOWN	1
37	XCFZZ	97499	209-075-019-1	.ELECTRICAL INSTL FORWARD SECTION USBL EFF 70..... -15936 AND SUB SEE FIGS 154, 157 AND 158 FOR BREAKDOWN.....	1
38	XCFZZ	97499	209-075-008-3	.ELECTRICAL INSTL ARMAMENT USBL EFF 68-15000 THRU..... 68-15052 SEE FIGS 182, 184 AND 186 FOR BREAKDOWN	1
38	XCFZZ	97499	209-075-008-5	.ELECTRICAL INSTL ARMAMENT USBL EFF 68-15053 THRU..... 68-17031 SEE FIGS 182, 184 AND 186 FOR BREAKDOWN	1
38	XCFZZ	97499	209-075-008-7	.ELECTRICAL INSTL ARMAMENT USBL EFF 68-17032 THRU..... 69-16447 SEE FIGS 182, 184 AND 186 FOR BREAKDOWN	1
38	XCFZZ	97499	209-961-223-1	.ELECTRICAL INSTL ARMAMENT USBL EFF 68-15000 THRU..... 68-17113 SEE FIGS 188 THRU 191 FOR BREAKDOWN.....	1
38	XCFZZ	97499	209-075-008-9	.ELECTRICAL INSTL ARMAMENT USBL EFF 70-15936 AND SUB SEE FIGS 182, 183, 185 AND 187 FOR BREAKDOWN	1
38	XCFZZ	97499	209-961-223-3	.ELECTRICAL INSTL ARMAMENT USBL EFF 70-15936 AND SUB SEE FIGS 188 THRU 191 FOR BREAKDOWN	1

(1) ITEM NO.	(2) SMR CODE	(3) FSCM	(4) PART NUMBER	(5) DESCRIPTION AND USABLE ON CODE (UOC)	(6) QTY
39	XCFZZ	97499	209-071-026-1	.WEAPONS SYST INSTL XM28 USBL EFF 67-15534 AND SUB SEE FIG 51 FOR BREAKDOWN	4
40	XCFZZ	97499	209-961-134-5	.WEAPONS SYST INSTL TOW MISSILE SEE FIG 255 FOR 1 BREAKDOWN.....	
41	XCFZZ	97499	209-070-400-11	.AIR DISTR INSTL HEATING & VENTILATION USBL EFF 88-..... 15000 THRU 68-15142 SEE FIG 241 AND 244 FOR BREAKDOWN.....	1
41	XCFZZ	97499	209-070-400-9	.AIR DISTR INSTL HEATING & VENTILATION USBL EFF 68- 1 15145 THRU 68-17113 SEE FIG240, 242, 244 AND 246 FOR BREAKDOWN.....	
41	XCFZZ	97499	209-070-402-1	.AIR DISTR INSTL HEATING & VENTILATION USBL EFF 70-..... 15936 AND SUBSEQUENT SEE FIG 243, 245, AND 247 FOR BREAKDOWN.....	1
41	XCFZZ	97499	209-961-236-1	.AIR DISTR INSTL HEATING & VENTILATION USBL EFF 68-15000.. THRU 68-17113 & 70-15936 AND SUB SEE FIGS 234, 239, 241 THRU 247FOR BREAKDOWN	1
42	XCFZZ	97499	209-961-137-3	.COOLING INSTL TAILBOOM AVIONICS SEE FIG 235 AND 1 236 FOR BREAKDOWN	
43	XCFZZ	97499	209-076-001-11	.HYDRAULIC INSTL USBL EFF 68-17032 THRU 68-17113 SEE FIG 118,120, 121.AND 123 FOR BREAKDOWN	1
43	XCFZZ	97499	209-076-001-15	.HYDRAULIC INSTL USBL EFF 70-19536 & SUB SEE FIG 119, 122, 124, 125, 129 THRU 132 FOR BREAKDOWN	1
43	XCFZZ	97499	209-961-217-1	.HYDRAULIC INSTL USBL EFF 68-15000 THRU 68-17113 & 70-15936 AND SUBSEQUENT SEE FIG 120 THRU 127, 129 , 130, 131 AND 142 FOR BREAKDOWN.....	1
43	XCFZZ	97499	209-961-217-3	.HYDRAULIC INSTL SEE FIG 124 AND 127 FOR BREAKDOWN	1
44	XCFZZ	97499	209-961-303-1	CONTROLS INSTL FORE AND AFT CYCLIC USBL EFF 68..... -15000 THRU 68-17113 & 70-15936 AND SUB SEE FIG 212 FOR BREAKDOWN	1
44	XCFZZ	97499	209-001-003-5	.CONTROLS INSTL LATERAL CYCLIC USBL EFF 68-15000 THRU 69-16447 SEE FIGS 219, 220 AND 221 FOR BREAKDOWN.....	1
44	XCFZZ	97499	209-001-003-13	.CONTROLS INSTL LATERAL CYCLIC USBL EFF 70-15936 AND SUB SEE FIGS 219, 220 AND221 FOR BREAKDOWN	1
45	XCFZZ	97499	209-001-001-3	.CONTROLS INSTL COLLECTIVE USBL EFF 68-15000 & SUB SEE FIGS 222 & 223 FOR BREAKDOWN	1
46	XCFZZ	97499	209-001-004-1	.CONTROLS INSTL ANTI-TORQUE EFF 66-15249 THRU 89..... -16447 SEE FIG 227 FOR BREAKDOWN	1
46	XCFZZ	97499	209-001-009-1	.CONTROLS INSTL ANTI-TORQUE USBL EFF 70-15936 & SUB..... SEE FIG 227 AND 229 FOR BREAKDOWN .	1
46	XCFZZ	97499	209-961-304-1	.CONTROLS INSTL ANTI-TORQUE USBL EFF 68-15000 THRU..... 68-17113 & 70-15936 AND SUB SEE FIG 228 FOR BREAKDOWN.....	1
46	XCFZZ	97499	209-961-088-1	.CONTROLS INSTL ANTI-TORQUE U/O PN 209-961-215-27 SEE FIG 230 FOR BREAKDOWN	1
47	XCFZZ	97499	209-001-005-1	.CONTROLS INSTL SYNCRONIZED ELEVATOR SEE FIG 231 FOR BREAKDOWN	1
48	XCFZZ	97499	209-030-002-13	.FUSELAGE INSTL USBL EFF 68-15000 THRU 68-15052..... SEE FIG. 4 FOR BREAKDOWN	1
48	XCFZZ	97499	209-030-002-19	.FUSELAGE INSTL USBL EFF 68-15053 THRU 68-15144..... SEE FIG. 4 FOR BREAKDOWN	1
48	XCFZZ	97499	209-030-002-25	.FUSELAGE INSTL USBL EFF 68-15145 THRU 68-17031 SEE FIG. 4 FOR BREAKDOWN	1

SECTION II

TM55-1520-234-23P

(1) ITEM NO.	(2) SMR CODE	(3) FSCM	(4) PART NUMBER	(5) DESCRIPTION AND USABLE ON CODE (UOC)	(6) QTY
48	XCFZZ	97499	209-030-002-27	.FUSELAGE INSTL USBL EFF 68-17032 THRU 68-17113..... SEE FIG. 4 FOR BREAKDOWN	1
48	XCFZZ	97499	209-030-002-31	.FUSELAGE INSTL USBL EFF 70-15936 THRU 71-15093..... SEE FIG. 4 FOR BREAKDOWN	1
48	XCFZZ	97499	209-030-002-33	.FUSELAGE INSTL USBL EFF 71-20983 SEE FIG.4 FOR BREAKDOWN.....	1
48	XCFZZ	97499	209-030-002-35	.FUSELAGE INSTL USBL EFF 71-20984 AND SUB SEE FIG.4 FOR BREAKDOWN	1
49	XCFZZ	97499	209-961-231-1	.FUSELAGE INSTL TON MISSLE SUBSYSTEM SEE FIG.4 & 5..... FOR BREAKDOWN	1
49	XCFZZ	97499	209-961-231-5	.FUSELAGE INSTL TON MISSLE SUBSYSTEM SEE FIG.4 & 5 FOR BREAKDOWN	
50	XCFZZ	97499	209-070-600-19	.MARKING INSTL FORWARD SECTION USBL EFF 67-15786..... THRU 68-15052 SEE FIG.4 FOR BREAKDOWN	1
50	XCFZZ	97499	209-070-600-11	.MARKING INSTL FORWARD SECTION USBL EFF 68-15053..... THRU 69-16447 SEE FIG.4 FOR BREAKDOWN	1
50	XCFZZ	97499	209-070-600-25	.MARKING INSTL FORWARD SECTION USBL EFF 70-15936..... THRU 71-20983 SEE FIG.4 FOR BREAKDOWN	1
50	XCFZZ	97499	209-070-600-29	.MARKING INSTL FORWARD SECTION USBL EFF 71-20984 AND SUB SEE FIG.4 FOR BREAKDOWN	1
50	XCFZZ	97499	209-961-154-3	.MARKING INSTL FWD SECT SEE FIG.5 FOR BREAKDOWN.....	1
51	PAOZZ	97499	209-070-155-3	..COVER, CONTROL PANEL	1
52	XCFZZ	97499	209-040-200-5	.OIL SYSTEM INSTL TRANSMISSION USBL EFF 67-15586 &..... SUB SEE FIG.116 FOR BREAKDOWN	1
END OF FIGURE					

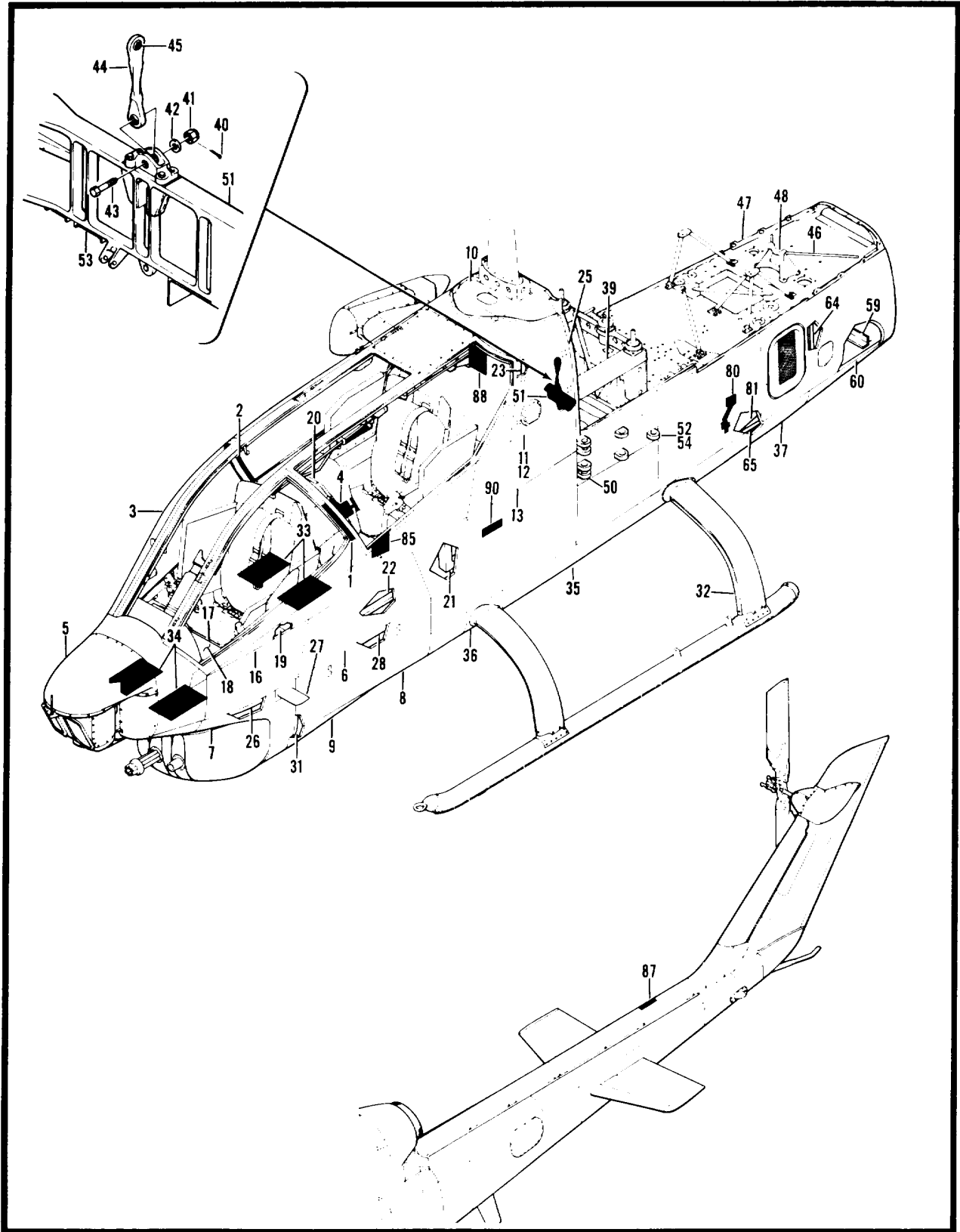

Figure 4. Fuselage Installation (Sheet 1 of 2)

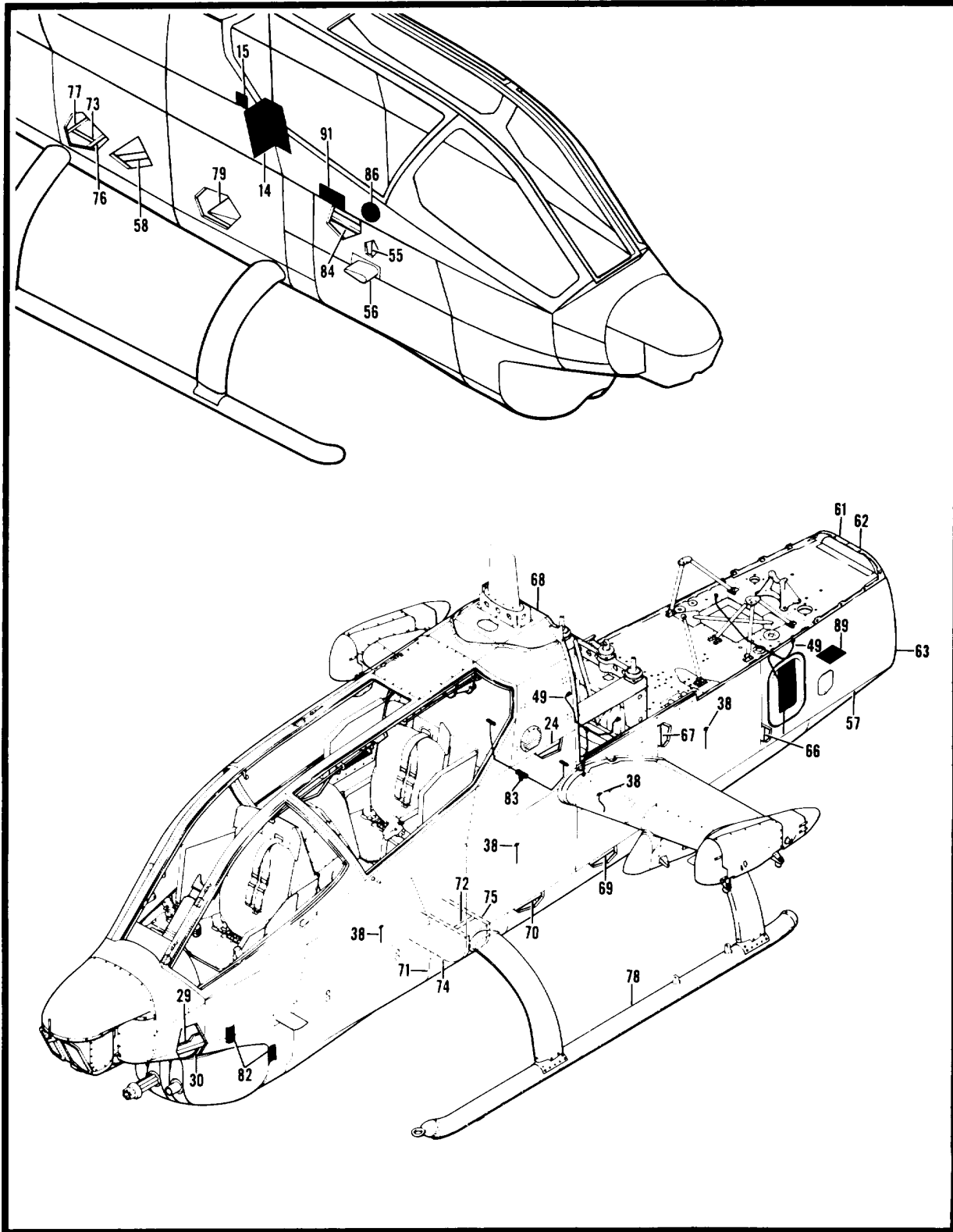

Figure 4. Fuselage Installation (Sheet 2 of 2)

(1) ITEM NO.	(2) SMR CODE	(3) FSCM	(4) PART NUMBER	(5) DESCRIPTION AND USABLE ON CODE (UOC)	(6) QTY
				GROUP 02 AIRFRAME FIG. 4 FUSELAGE INSTL	
	XCFZZ	97499	209-030-002-13	FUSELAGE INSTL USBL EFF 68-15000 THRU 68-15052 SEE FIG. 3 FOR NHA	1
	XCFZZ	97499	209-030-002-19	FUSELAGE INSTL USBL EFF 68-15053 THRU 68-15144 SEE FIG. 3 FOR NHA	1
	XCFZZ	97499	209-030-002-25	FUSELAGE INSTL USBL EFF 68-15145 THRU 68-17031 SEE FIG. 3 FOR NHA	1
	XCFZZ	97499	209-030-002-27	FUSELAGE INSTL USBL EFF 88-17032 THRU 88-17113 SEE FIG. 3 FOR NHA	1
	XCFZZ	97499	209-030-002-31	FUSELAGE INSTL USBL EFF 70-15936 THRU 71-15093 SEE FIG. 3 FOR NHA	1
	XCFZZ	97499	209-030-002-33	FUSELAGE INSTL USBL EFF 71-20983 SEE FIG. 3 FOR NHA.....	1
	XCFZZ	97499	209-030-002-35	FUSELAGE INSTL USBL EFF 71-20984 AND SUB SEE FIG. 3 FOR NHA	1
	XCFZZ	97499	209-961-231-1	FUSELAGE INSTL SEE FIG. 3 FOR NHA.....	1
	XCOZZ	97499	209-961-231-5	FUSELAGE INSTL SEE FIG. 3 FOR NHA.....	1
1	XCFZZ	97499	209-030-511-1	.STRUT INSTL GUNNERS DOOR USBL EFF 66-15249 THRU 71-20983 SEE FIG. 7 FOR BREAKDOWN	1
1	XCFZZ	97499	209-030-511-5	.STRUT INSTL GUNNERS DOOR USBL EFF 71-20984 AND SUB SEE FIG. 7 FOR BREAKDOWN.....	1
2	XCFZZ	97499	209-030-512-1	.STRUT INSTL PILOTS DOOR USBL EFF 86-15249 THRU 71- 20983 SEE FIG. 8 FOR BREAKDOWN	1
2	XCFZZ	97499	209-030-512-5	.STRUT INSTL PILOTS DOOR USBL EFF 71-20984 AND SUB SEE FIG. 8 FOR BREAKDOWN	1
3	XCFZZ	97499	209-030-004-29	.CANOPY ASSY USBL EFF 71-20984 & SUB SEE FIG. 9 FOR BREAKDOWN.....	1
4	XCFZZ	97499	209-030-710-1	.CANOPY REMOVAL SYST USBL EFF 71-20984 & SUB SEE FIG 266 FOR BREAKDOWN	1
5	XCFZZ	97499	209-031-005-5	.NOSE INSTL USBL EFF 68-15000 THRU 68-17113, 70 -15936 THRU 71-20983 AND SUB SEE FIG 5 & 14 FOR BREAKDOWN.....	1
6	XCFZZ	97499	209-030-215-1	.PANEL INSTL-LH SEE FIG. 15 FOR BREAKDOWN	1
6	XCFZZ	97499	209-030-215-179	.PANEL INSTL USBL EFF 67-15786 & SUB SEE FIG. 15 FOR BREAKDOWN	1
7	XCFZZ	97499	209-030-134-65	.FAIRING INSTL USBL EFF 67-15534 & SUB SEE FIG. 15 FOR BREAKDOWN	1
8	XCFZZ	97499	209-030-216-116	.DOOR INSTL-RH USBL EFF 67-15534 & SUB SEE FIG. 15 FOR BREAKDOWN	1
9	XCFZZ	97499	209-030-203-11	.FLOOR INSTL AMMO USBL EFF 66-15534 AND SUB SEE FIG. 15 FOR BREAKDOWN.....	1
10	XCFZZ	97499	209-030-213-45	. PANEL INSTL PYLON SUPPORT USBL EFF 66-15249 THRU 68-15052 SEE FIG. 19 FOR BREAKDOWN	1
10	XCFZZ	97499	209-030-213-75	.PANEL INSTL PYLON SUPPORT USBL EFF 68-15053 AND SUB SEE FIG. 19 FOR BREAKDOWN.....	1
11	XCFZZ	97499	209-031-285-1	.DOOR INSTL-LH USBL EFF 70-15936 & SUB SEE FIG. 19 FOR BREAKDOWN	1
12	XCFZZ	97499	209-030-286-1	.DOOR INSTL-RH SEE FIG. 17 FOR BREAKDOWN	1
13	XCFZZ	97499	209-030-125-141	.PANEL INSTL-LH USBL EFF 70-15936 & SUB SEE FIG. 19	1

(1) ITEM NO.	(2) SMR CODE	(3) FSCM	(4) PART NUMBER	(5) DESCRIPTION AND USABLE ON CODE (UOC)	(6) QTY
13	XCFZZ	97499	209-030-361-1	FOR BREAKDOWNPANEL INSTL-LH USE-AFT CMPL-W MWO 55-1520-221-40 /4 SEE FIG. 19 FOR BREAKDOWN	1
13	XCFZZ	97499	209-030-125-101	.PANEL INSTL-RH USBL EFF 67-15702 THRU 69-16447 SEE FIG. 19 FOR BREAKDOWN	1
13	XCFZZ	97499	209-030-125-131	.PANEL INSTL-RH USBL EFF 70-15936 THRU 71-15093 SEE FIG. 19 FOR BREAKDOWN	1
13	XCFZZ	97499	209-030-125-143	.PANEL INSTL-RH USBL EFF 71-20983 & SUB SEE FIG. 19 FOR BREAKDOWN	1
14	XCFZZ	97499	209-030-271-1	.PANEL INSTL FUEL TANK SUPPORT SEE FIG. 17 FOR BREAKDOWN.....	1
15	XCFZZ	97499	209-030-303-1	.RECEPTACLE INSTL SEE FIG. 17 FOR BREAKDOWN	1
16	XCFZZ	97499	209-030-179-179	.SKIN INSTL-LH USBL EFF 68-15000 & SUB SEE FIG. 18 FOR BREAKDOWN	1
16	XCFZZ	97499	209-030-179-147	.SKIN INSTL-RH USBL EFF 68-15000 THRU 68-17113 SEE FIG. 17 FOR BREAKDOWN	1
16	XCFZZ	97499	209-030-179-193	.SKIN INSTL-RH USBL EFF 69-16410 & SUB SEE FIG. 17 FOR BREAKDOWN	1
	XCFZZ	97499	209-030-358-1	.PANEL INSTL-LH USE-AFT-CMPL-W MWO 55-1520-221-40 /4 SEE FIG. 19 FOR BREAKDOWN	1
17	XCFZZ	97499	209-030-135-1	.PANEL INSTL GUNNERS SEAT SEE FIG. 18 FOR BREAKDOWN ...	1
18	XCFZZ	97499	209-030-193-1	.PANEL INSTL GUNSIGHT SUPPORT SEE FIG. 18 FOR BREAKDOWN.....	1
19	XCFZZ	97499	209-030-210-89	.CONSOLE INSTL-LH USBL EFF 67-15786 & SUB SEE FIG. 18 FOR BREAKDOWN	1
20	XCFZZ	97499	209-030-168-107	.CONSOLE INSTL-PILOT USBL EFF 68-15000 THRU 89 -16447 SEE FIG. 18 FOR BREAKDOWN	1
20	XCFZZ	97499	209-030-168-119	.CONSOLE INSTL-PILOT USBL EFF 70-15936 THRU 71 -20983 SEE FIG. 18 FOR BREAKDOWN	1
20	XCFZZ	97499	209-030-168-127	.CONSOLE INSTL-PILOT USBL EFF 71-20984 & SUB SEE FIG. 18 FOR BREAKDOWN	1
21	XCFZZ	97499	209-030-194-3	.SUPPORT INSTL PILOTS SEAT USBL EFF 65-15000 & SUB SEE FIG. 18 FOR BREAKDOWN	1
22	XCFZZ	97499	209-030-202-1	.FLOOR INSTL-PILOTS SEE FIG. 18 FOR BREAKDOWN	1
23	XCFZZ	97499	209-030-106-67	.BULKHEAD INSTL USBL EFF 67-15450 THRU 69-18477 SEE FIG. 18 FOR BREAKDOWN	1
23	XCFZZ	97499	209-030-106-107	.BULKHEAD INSTL USBL EFF 70-15936 & SUB SEE FIG. 18 FOR BREAKDOWN	1
24	XCFZZ	97499	209-030-208-7	.PANEL INSTL USBL EFF 66-15249 THRU 68-15144 SEE FIG. 18 FOR BREAKDOWN	1
24	XCFZZ	97499	209-030-208-67	.PANEL INSTL USBL EFF 68-15145 THRU 869-16447 SEE FIG. 18 FOR BREAKDOWN	1
24	XCFZZ	97499	209-030-208-75	.PANEL INSTL USBL EFF 70-15938 & SUB SEE FIG. 18 FOR BREAKDOWN	1
25	XCOZZ	97499	209-961-317-3	.PANEL INSTL SEE FIG. 18 FOR BREAKDOWN	1
28	XCFZZ	97499	209-030-201-89	.FLOOR INSTL-GUNNERS USBL EFF 67-15534 & SUB SEE FIG. 20 FOR BREAKDOWN	1
27	XCFZZ	97499	209-030-261-37	.STEP INSTL-GUNNERS USBL EFF 68-15000 & SUB SEE FIG. 15 FOR BREAKDOWN	1
28	XCFZZ	97499	209-030-217-5	.COVER INSTL USBL EFF 67-15450 & SUB SEE FIG. 20	1

SECTION II

TM 55-1520-234-23P

(1) ITEM NO.	(2) SMR CODE	(3) FSCM	(4) PART NUMBER	(5) DESCRIPTION AND USABLE ON CODE (UOC)	(6) QTY
29	XCFZZ	97499	209-030-211-5	FOR BREAKDOWNSHEAR PANEL INST-LH USBL EFF 58-15000 & SUB SEE FIG. 20 FOR BREAKDOWN	1
29	XCFZZ	97499	209-030-211-7	.SHEAR PANEL INST-RH USBL EFF 08-15000 & SUB SEE FIG. 20 FOR BREAKDOWN	1
30	XCFZZ	97499	209-030-101-1	.BULKHEAD INSTL SEE FIG. 20 FOR BREAKDOWN	1
31	XCFZZ	97499	209-030-102-241	.BULKHEAD INSTL USBL EFF 68-15000 THRU 68-17031 SEE FIG. 20 FOR BREAKDOWN	1
31	XCFZZ	97499	209-030-102-269	.BULKHEAD INSTL USBL EFF 68-17032 THRU 68-17114 SEE FIG. 20 FOR BREAKDOWN	1
31	XCFZZ	97499	209-030-102-293	.BULKHEAD INSTL USBL EFF 69-16410 THRU 71-20983 SEE FIG. 20 FOR BREAKDOWN	1
31	XCFZZ	97499	209-030-102-323	.BULKHEAD INSTL USBL EFF 71-20984 & SUB SEE FIG. 20 FOR BREAKDOWN	1
32	XCFZZ	97499	209-050-003-63	.FAIRING INSTL USBL EFF 88-15000 & SUB SEE FIG. 20 FOR BREAKDOWN	1
33	XCFZZ	97499	209-030-315-1	.REST INSTL PILOTS HEEL SEE FIG. 21 FOR BREAKDOWN	1
34	XCFZZ	97499	209-030-316-1	.REST INSTL GUNNERS HEEL SEE FIG. 21 FOR BREAKDOWN	1
35	XCFZZ	97499	209-030-220-1	.SKIN INSTL USBL EFF 66-15249 THRU 68-17031 SEE FIG. 22 FOR BREAKDOWN	1
35	XCFZZ	97499	209-030-220-3	.SKIN INSTL USBL EFF 88-17032 THRU 68-17113 SEE FIG. 22 FOR BREAKDOWN	1
35	XCFZZ	97499	209-030-220-7	.SKIN INSTL USBL EFF 70-15936 & SUB SEE FIG. 22 FOR BREAKDOWN.....	1
36	XCFZZ	97499	209-030-262-1	.COVER INSTL FORWARD CROSS TUBE USBL EFF 88-15249 THRU 69-16447 SEE FIG. 22 FOR BREAKDOWN	1
36	XCFZZ	97499	209-030-282-13	.COVER INSTL FORWARD CROSS TUBE USBL EFF 70-15938 & SUB SEE FIG. 22 FOR BREAKDOWN	1
36	XCFZZ	97499	209-030-262-3	.COVER INSTL AFT CROSS TUBE SEE FIG. 22 FOR BREAKDOWN.....	1
37	XCFZZ	97499	209-030-223-9	.PANEL INSTL USBL EFF 67-15582 THRU 68-15052 SEE FIG. 22 FOR BREAKDOWN	1
37	XCFZZ	97499	209-030-223-13	.PANEL INSTL USBL EFF 68-15053 THRU 68-17113 SEE FIG. 22 FOR BREAKDOWN	1
38	XCFZZ	97499	209-030-295-11	.VENT AND DRAIN INST USBL EFF 86- 15258 & SUB SEE FIG. 24 FOR BREAKDOWN	1
39	XCFZZ	97499	209-961-317-43	.PYLON SUPPORT INSTL SEE FIG. 25 FOR BREAKDOWN	1
40	PAOZZ	96906	MS248665-370	.PIN, COTTER U/O PN 209-030-002-29.....	1
41	PAOZZ	88044	AN310-9	.NUT, PLAIN CASTELLAT DO NOT USE WHEN PN 209-030 -141-43 BEAM IS INSTALLED	1
41	PAOZZ	96906	MS17826-9	.NUT, SELF-LOCKING CA USE WHEN PN 209-030-141-43 BEAM IS INSTALLED U/O PN 209-030-002-29	1
41	PBOZZ	80205	NAS1291-9	.NUT, SELF-LOCKING EX USE WHEN PN 209-030-141-43 BEAM IS INSTALLED	1
42	PAFZZ	88044	AN960-916	.WASHER FLAT DO NOT USE WHEN PN 209-030-141-43 BEAM IS INSTALLED	1
42	PAFZZ	88044	AN960-916	.WASHER FLAT USE WHEN PN 209-030-141-43 BEAM IS INSTALLED U/O PN 209-030-002-29	3
42	PBOZZ	88044	AN960-916L	.WASHER, FLAT USE WHEN PN 209-030-141-43 BEAM IS	1

(1) ITEM NO.	(2) SMR CODE	(3) FSCM	(4) PART NUMBER	(5) DESCRIPTION AND USABLE ON CODE (UOC)	(6) QTY
43	PAFZZ	80205	NAS1309-28D	INSTALLED	1
43	PAOZZ	97499	209-030-365-3	.BOLT, SHEAR DO NOT USE WHEN PN 209-030-141-43 BEAM, PN 209-030-002-29 IS INSTALLED	1
44	PAOZZ	97499	212-030-104-5	.BOLT, SPECIAL USE WHEN PN 209-030-141-43 BEAM IS INSTALLED	1
	PAOZZ	97499	212-030-104-5	.LINK ASSEMBLY, LIFT USE WITH LIFT BEAM PN 209- 030-141 ONLY	1
45	XADZZ	99528	RG9SS	.LINK ASSY, LIFT USE WITH LIFT BEAMS PN 209- 961-317-45 AND 209-033-156-1	1
46	XCFZZ	97499	209-030-381-1	..BEARING, PLAIN, SELF- SELF-ALIGNING	2
47	XCFZZ	97499	209-030-136-43	.BRACE INSTL USBL EFF 71-20984 AND SUB.....	1
47	XCFZZ	97499	209-030-136-51	.COWL SUPPT INSTL-LH USBL EFF 67-15702 THRU 68 -15052 SEE FIG. 24 FOR BREAKDOWN	1
47	XCFZZ	97499	209-030-136-61	.COWL SUPPT INSTL-LH USBL EFF 68-15053 THRU 68 -17031 SEE FIG. 24 FOR BREAKDOWN	1
47	XCFZZ	97499	209-030-136-69	.COWL SUPPT INSTL-LH USBL EFF 68-17032 THRU 71 -20983 SEE FIG. 24 FOR BREAKDOWN	1
47	XCFZZ	97499	209-030-136-69	.COWL SUPPT INSTL-LH USBL EFF 71-20984 & SUB SEE FIG. 24 FOR BREAKDOWN	1
47	XCFZZ	97499	209-030-136-3	.COWL SUPPT INSTL-RH USBL EFF 66-15249 THRU 67 -15701 SEE FIG 24 FOR BREAKDOWN	1
47	XCFZZ	97499	209-030-136-45	.COWL SUPPT INSTL-RH USBL EFF 67-15702 THRU 68 -15052 SEE FIG. 24 FOR BREAKDOWN	1
47	XCFZZ	97499	209-030-136-53	.COWL SUPPT INSTL-RH USBL EFF 68-15053 THRU 68 -17031 SEE FIG. 24 FOR BREAKDOWN	1
47	XCFZZ	97499	209-030-136-63	.COWL SUPPT INSTL-RH USBL EFF 68-17032 THRU 71 -20983 SEE FIG. 24 FOR BREAKDOWN	1
47	XCFZZ	97499	209-030-136-71	.COWL SUPPT INSTL-RH USBL EFF 71-20984 & SUB SEE FIG. 24 FOR BREAKDOWN	1
48	XCFZZ	97499	209-033-151-1	.SUPPORT INSTL.....	1
49	XCFZZ	97499	209-030-294-3	.DRAIN INSTL SEE FIG. 24 FOR BREAKDOWN	1
	XCFZZ	97499	209-030-209-1	.DECK INSTL, ENGINE USBL EFF 66-15249 THRU 68-15052 - SEE FIG. 24 FOR BKDN.....	1
	XCFZZ	97499	209-030-209-11	.DECK INSTL USBL EFF 68-15053 THRU 69-16447 SEE FIG 24 FOR BREAKDOWN	1
	XCFZZ	97499	209-030-209-13	.DECK INSTL USBL EFF 70-15936 THRU 71-20983 SEE FIG 24 FOR BREAKDOWN	1
	XCFZZ	97499	209-030-209-119	.DECK INSTL USBL EFF 71-20984 AND SUB SEE FIG. 24 FOR BREAKDOWN.....	1
50	PBDDD	97499	209-030-140-1	.FITTING, WING SUPPOR SEE FIG 25 FOR BREAKDOWN	1
51	PBDDD	97499	209-033-156-1	.LIFT BEAM ASSEMBLY SEE FIG. 27 FOR BREAKDOWN	1
52	PBDDD	97499	209-030-142-7	.FITTING ASSEMBLY, RE SEE FIG. 25 FOR BREAKDOWN	1
53	XCFZZ	97499	209-030-267-9	.SUPPORT INSTL USBL EFF 69-16410 & SUB SEE FIG 25 FOR BREAKDOWN	1
54	XCFZZ	97499	209-030-253-1	.SUPPORT INSTL SEE FIG 25 FOR BREAKDOWN.....	1
55	XCFZZ	97499	209-030-273-1	.CABLE INSTL SEE FIG. 17 FOR BREAKDOWN	1
56	XCFZZ	97499	209-030-260-5	.STEP INSTL-PILOTS SEE FIG. 17 FOR BREAKDOWN.....	1
57	XCFZZ	97499	209-030-115-7	.BEAM INSTL-LH USBL EFF 68-15000 THRU 68-15052 SEE FIG. 28 FOR BREAKDOWN	1
57	XCFZZ	97499	209-030-115-9	.BEAM INSTL-LH USBL EFF 68-15053 THRU 68-17113 SEE FIG. 28 FOR BREAKDOWN	1
57	XCFZZ	97499	209-030-115-11	.BEAM INSTL-LH USBL EFF 69-16410 & SUB SEE FIG. 28	1

(1) ITEM NO.	(2) SMR CODE	(3) FSCM	(4) PART NUMBER	(5) DESCRIPTION AND USABLE ON CODE (UOC)	(6) QTY
58	XCFZZ	97499	209-981-317-37	FOR BREAKDOWN	
59	XCFZZ	97499	209-030-185-5	.BEAM INSTL-RH SEE FIG. 29 FOR BREAKDOWN.....	1
60	XCFZZ	97499	209-030-207-91	.BATTERY SUPPT INSTL USBL EFF 87-15534 & SUB SEE FIG. 30 FOR BREAKDOWN	1
61	XCFZZ	97499	209-030-113-1	.FLOOR INSTL USBL EFF 68-15000 & SEE FIG. 30 FOR BREAKDOWN.....	1
62	MFOZZ	97499	209-030-002-21	.BULKHEAD INSTL SEE FIG. 30 FOR BREAKDOWN.....	1
63	MFOZZ	97499	209-030-002-23	.SEAL, PLAIN.....	1
64	PBDDD	97499	209-030-112-13	.SEAL, PLAIN.....	2
65	XCFZZ	97499	209-030-206-1	.BULKHEAD ASSY, AIRFR.....	1
65	XCFDL	97499	209-030-206-63	.PANEL INSTL USBL EFF 66-15249 THRU 69-16447 SEE FIG. 30 FOR BREAKDOWN	1
66	XCFZZ	97499	209-030-111-91	.PANEL INSTL USBL EFF 70-15936 & SUB SEE FIG. 30 FOR BREAKDOWN	1
66	XCFZZ	97499	209-030-111-101	.BULKHEAD INSTL USBL EFF 66-15283 THRU 68-17113 SEE FIG. 30 FOR BREAKDOWN	1
66	XCFZZ	97499	209-030-111-107	.BULKHEAD INSTL USBL EFF 69-16410 THRU 69-16447 SEE FIG. 30 FOR BREAKDOWN	1
67	XCFZZ	97499	209-030-108-1	.BULKHEAD INSTL USBL EFF 70-15936 & SUB SEE FIG. 30 FOR BREAKDOWN	1
67	XCFZZ	97499	209-030-108-7	.BULKHEAD INSTL USBL EFF 66-15249 THRU 69-16447 SEE FIG. 30 FOR BREAKDOWN	1
68	XCFZZ	97499	209-030-107-5	.BULKHEAD INSTL USBL EFF 70-15936 & SUB SEE FIG. 30 FOR BREAKDOWN	1
68	XCFZZ	97499	209-030-107-9	.BULKHEAD INSTL USBL EFF 67-15618 THRU 69-16447 SEE FIG. 30 FOR BREAKDOWN	1
69	XCFZZ	97499	209-030-205-9	.BULKHEAD INSTL USBL EFF 70-15936 & SUB SEE FIG. 30 FOR BREAKDOWN	1
69	XCFZZ	97499	209-030-205-13	.PANEL INSTL USBL EFF 86-15258 THRU 68-17031 SEE FIG. 31 FOR BREAKDOWN	1
69	XCFZZ	97499	209-030-205-59	.PANEL INSTL USBL EFF 68-17032 THRU 69-16447 SEE FIG. 31 FOR BREAKDOWN	1
70	XCFZZ	97499	209-030-204-1	.PANEL INSTL USBL EFF 70-15936 & SUB SEE FIG. 31 FOR BREAKDOWN	1
70	XCFZZ	97499	209-030-204-63	.PANEL INSTL USBL EFF 86-15249 THRU 69-16447 SEE FIG. 31 FOR BREAKDOWN	1
71	XCFZZ	97499	209-030-103-5	.PANEL INSTL USBL EFF 70-15936 & SUB SEE FIG. 31 FOR BREAKDOWN	1
71	XCFZZ	97499	209-030-103-159	.BULKHEAD INSTL USBL EFF 68-15000 THRU 69-16447.....	1
72	XCFZZ	97499	209-030-233-9	.BULKHEAD INSTL USBL EFF 70-15936 AND SUB.....	1
72	XCFZZ	97499	209-030-233-13	.SUPPORT INSTL-LH USBL EFF 68-15000 THRU 89-16447 SEE FIG 53 FOR BREAKDOWN	1
72	XCFZZ	97499	209-030-233-11	.SUPPORT INSTL-LH USBL EFF 88-15000 THRU 69-16447 SEE FIG 53 FOR BREAKDOWN	1
72	XCFZZ	97499	209-030-233-17	.SUPPORT INSTL-RH USBL EFF 88-15000 THRU 69-16447 SEE FIG 53 FOR BREAKDOWN	1
73	XCFZZ	97499	209-030-234-1	.SUPPORT INSTL-RH USBL EFF 68-15000 THRU 89-16447 SEE FIG 53 FOR BREAK DOWN	1
				.SUPPORT INSTL-LH USBL EFF 68-15000 THRU 89-18447	1

(1) ITEM NO.	(2) SMR CODE	(3) FSCM	(4) PART NUMBER	(5) DESCRIPTION AND USABLE ON CODE (UOC)	(6) QTY
73	XCFZZ	97499	209-030-234-2	SEE FIG 53 FOR BREAKDOWN	
74	XCFZZ	97499	209-030-104-11	.SUPPORT INSTL-RH SEE FIG 53 FOR BREAKDOWN	1
75	XCFZZ	97499	209-030-105-1	.BULKHEAD INSTL USBL EFF 68-15000 AND SUB.....	1
76	XCFZZ	97499	209-030-109-1	.BULKHEAD INSTL SEE FIG. 31 FOR BREAKDOWN.....	1
				.BULKHEAD INSTL USBL EFF 86-15249 THRU 69-16447 SEE FIG. 31 FOR BREAKDOWN	1
76	XCFZZ	97499	209-030-109-5	.BULKHEAD INSTL USBL EFF 70-15936 & SUB SEE FIG. 31 FOR BREAKDOWN	1
77	XCFZZ	97499	209-030-110-1	.BULKHEAD INSTL USBL EFF 66-15249 THRU 69-18447 SEE FIG. 31 FOR BREAKDOWN	1
77	XCFZZ	97499	209-030-110-5	.BULKHEAD INSTL USBL EFF 70-15938 & SUB SEE FIG. 31 FOR BREAKDOWN	1
78	AOOOO	97499	209-050-002-49	.LANDING GEAR ASSEMB SEE FIG. 53 FOR BREAKDOWN	1
	XCFZZ	97499	209-030-263-1	.FILLER INSTL FUEL CELL.....	1
79	PAFZZ	97499	209-030-263-5	..FILLER, FUEL CELL CA	1
79	PAFZZ	97499	209-030-283-33	..FILLER, FUEL CELL CA	1
79	PAFZZ	97499	209-030-263-35	..FILLER, FUEL CELL CA	1
79	PAFZZ	97499	209-030-283-37	..FILLER, FUEL CELL CA	1
79	PAFZZ	97499	209-030-263-39	..FILLER, FUEL CELL CA	1
79	PAFZZ	97499	209-030-263-41	..FILLER, FUEL CELL CA	1
79	PAFZZ	97499	209-030-263-25	..FILLER, FUEL CELL CA	1
80	XCFZZ	97499	209-030-313-11	.DRAIN INSTL USBL EFF 86-15258 THRU 89-16447 SEE FIG. 30 FOR BREAKDOWN	1
80	XCFZZ	97499	209-030-313-29	.DRAIN INSTL USBL EFF 70-15936 & SUB SEE FIG. 30 FOR BREAKDOWN	1
81	XCFZZ	97499	209-030-264-29	.COVER INSTL USBL EFF 67-15702 THRU 69-16447 SEE FIG. 30 FOR BREAKDOWN	1
81	XCFZZ	97499	209-030-264-37	.COVER INSTL USBL EFF 70-15936 & SUB SEE FIG. 30 FOR BREAKDOWN	1
82	XCFZZ	97499	209-030-330-1	.GUARD INSTL USBL EFF 67-15618 & SUB SEE FIG. 15 FOR BREAKDOWN	1
83	XCFZZ	97499	209-030-306-1	.DRAIN INSTL SEE FIG 24 FOR BREAKDOWN.....	1
84	XCFZZ	97499	209-030-250-163	.CONSOLE INSTL USBL EFF 68-15000 THRU 69-16447 SEE FIG. 17 FOR BREAKDOWN	1
84	XCFZZ	97499	209-030-250-177	.CONSOLE INSTL USBL EFF 70-15936 & SUB SEE FIG. 17 FOR BREAKDOWN	1
	XCFZZ	97499	209-030-350-1	.BRACKET INSTL SMOKE GRENADE USBL EFF 68-15000 AND SUB.....	1
85	PBDZZ	97499	209-030-350-3	.BRACKET ASSY, SMOKE USBL EFF 68-15000 AND SUB.....	1
	XCFZZ	97499	209-070-600-19	.MARKING INSTL FORWARD SECTION USBL EFF 87-15786 THRU 68-15052 SEE FIG. 3 FOR NHA.....	1
	XCFZZ	97499	209-070-600-11	.MARKING INSTL FORWARD SECTION USBL EFF 68-15053 THRU 89-16447 SEE FIG. 3 FOR NHA.....	1
	XCFZZ	97499	209-070-600-25	.MARKING INSTL FORWARD SECTION USBL EFF 70-15936 THRU 71-20983 SEE FIG. 3 FOR NHA.....	1
	XCFZZ	97499	209-070-600-29	.MARKING INSTL FORWARD SECTION USBL EFF 71-20984	1

SECTION II

TM 55-1520-234-23P

(1) ITEM NO.	(2) SMR CODE	(3) FSCM	(4) PART NUMBER	(5) DESCRIPTION AND USABLE ON CODE (UOC)	(6) QTY
				AND SUB SEE FIG. 3 FOR NHA.....	
86	MFOZZ	97499	204-070-806-3	.STENCIL, MARKING.....	1
87	MFOZZ	97499	204-070-838-1	.STENCIL, FIRST AID K.....	1
88	MFOZZ	97499	204-070-839-1	.STENCIL, CROSS	1
89	MFOZZ	97499	209-070-616-1	.STENCIL, MARKING.....	2
90	MOOZZ	97499	205-070-882-1	.STENCIL	1
91	MFOZZ	97499	209-070-682-1	.STENCIL USBL EFF 71-20984 AND SUB	2
END OF FIGURE					

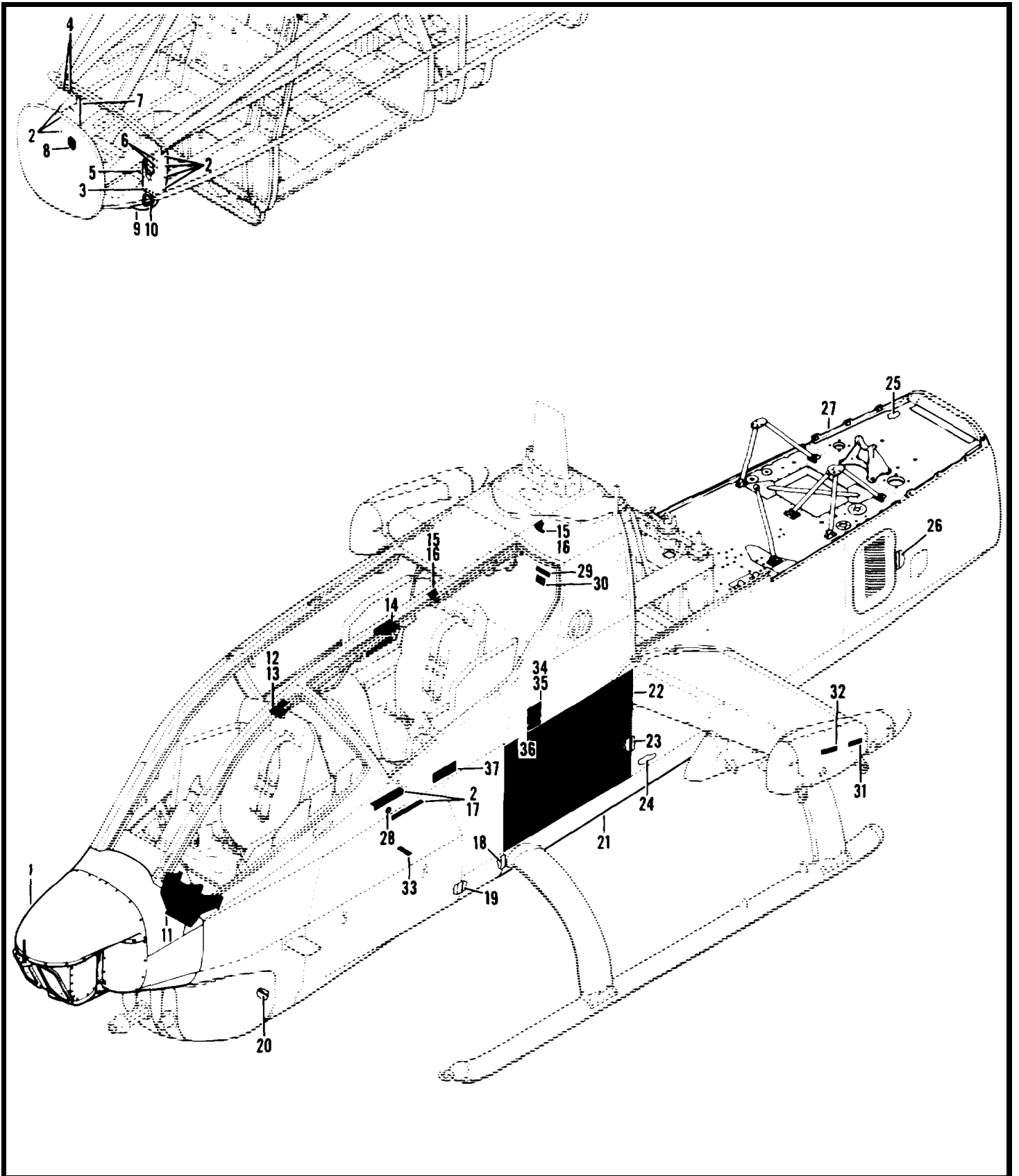

Figure 5. Fuselage Installation (MOD)

(1) ITEM NO.	(2) SMR CODE	(3) FSCM	(4) PART NUMBER	(5) DESCRIPTION AND USABLE ON CODE (UOC)	(6) QTY
				GROUP 02 AIRFRAME FIG. 5 MOD-FUSELAGE ASSEMBLY	
	XCFZZ	97499	209-981-231-1	MOD-FUSELAGE ASSY. SEE FIG. 3 FOR NHA	1
	XCFZZ	97499	209-961-231-5	MOD-FUSELAGE ASSY. SEE FIG. 3 FOR NHA	1
1	XCFZZ	97499	209-031-005-5	.NOSE INSTL TOW SEE FIG 4 FOR NHA	1
2	PAFZZ	96906	MS21075L3	.NUT , SELF-LOCKING, PL	11
3	PAFZZ	97499	100-048-6-4	.PIN-RIVET, THREAD.....	8
4	PAFZZ	98906	MS21069L3	.NUT, SELF-LOCKING, PL	2
5	XCFZZ	97499	209-031-101-33	.BULKHEAD ASSY-LH.....	1
6	PAFZZ	96906	MS21073L3K	.NUT, SELF-LOCKING, PL	2
7	XCFZZ	97499	209-031-101-35	.BULKHEAD ASSY-RH	1
8	MOOZZ	97499	209-001-746-3	..SEAL ANTI-TORQUE.....	1
9	XCFZZ	97499	209-031-101-7	.BULKHEAD ASSY	1
10	MOOZZ	97499	60-003-4N24	..GROMMET.....	2
11	XCFZZ	97499	209-031-297-1	.SUPPORT INSTL-RADIO SEE FIG. 18 FOR BREAKDOWN	1
12	PBFZZ	97499	209-030-392-1	.SUPPORT, GUNNERS, STRUCTURAL HELMET SIGHT RAILS ASSEMBLY	1
13	PAFZZ	96906	MS21075L3	..NUT, SELF-LOCKING, PL	2
14	PBFZZ	97499	209-030-393-1	.SUPPORT, GUNNERS, STRUCTURAL HELMET SIGHT RAILS ASSEMBLY	1
15	PBFZZ	97499	209-030-394-1	.SUPPORT, PILOTS STRUCTURAL HELMET SIGHT RAILS ASSEMBLY	2
16	PAFZZ	96906	MS21075L3	..NUT, SELF-LOCKING, PL	1
17	MFFZZ	97499	209-961-231-51	.SUPPORT.....	2
18	XCFZZ	97499	209-961-226-3	.MOD-BULKHEAD INSTL SEE FIG. 31 FOR BREAKDOWN	1
19	XCFZZ	97499	209-961-227-3	.MOD-BULKHEAD INSTL SEE FIG. 31 FOR FOR BREAKDOWN.....	1
20	XCFZZ	97499	209-961-196-3	.MOD-FAIRING INSTL SEE FIG. 16 FOR BREAKDOWN	1
21	XCFZZ	97499	209-961-199-5	.MOD-SKIN INSTL SEE FIG. 22 FOR BREAKDOWN	1
22	XCFZZ	97499	209-031-265-1	.PANEL INSTL. RH SIDE SEE FIG. 19 FOR BREAKDOWN.....	1
23	XCFZZ	97499	209-961-188-3	.MOD-PANEL ASSY. AFT FUSELAGE SEE FIG. 30 FOR	1
24	XCFZZ	97499	209-961-188-5	.MOD-PANEL ASSY. AFT FUSLAGE SEE FIG. 31 FOR BREAKDOWN.....	1
25	XCFZZ	97499	209-961-197-19	.BEAM INSTL RH.....	1
26	XCFZZ	97499	209-961-187-3	.MOD-BULKHEAD INSTL SEE FIG 30 FOR BREAKDOWN	1
27	XCFZZ	97499	209-961-187-5	.MOD-ENGINE DECK INSTL SEE FIG. 24 FOR BREAKDOWN	1
27	XCFZZ	97499	209-961-187-7	.MOD-ENGINE DECK INSTL SEE FIG. 24 FOR BREAKDOWN	1
	XCFZZ	97499	209-961-154-1	.MOD-MARKING INSTL.....	1
	XCFZZ	97499	209-961-154-3	.MOD-MARKING INSTL SEE FIG. 3 FOR NHA.....	1
28	MFOZZ	97499	204-070-806-3	..STENCIL, STATIC PORT.....	2
29	MFOZZ	97499	204-070-838-1	..STENCIL, FIRST AID K.....	1

SECTION II

TM 55-1520-234-23P

(1) ITEM NO.	(2) SMR CODE	(3) FSCM	(4) PART NUMBER	(5) DESCRIPTION AND USABLE ON CODE (UOC)	(6) QTY
30	MFOZZ	97499	204-070-839-1	..STENCIL, CROSS	1
31	MFOZZ	97499	209-070-604-1	..STENCIL, MARKING.....	2
32	MFOZZ	97499	205-070-801-1	..STENCIL, ALT. FUEL	2
33	MFOZZ	97499	209-070-616-1	..STENCIL, TIE-DOWN ALLOWABLE LOAD 2000 LBS	2
34	MOOZZ	97499	209-070-693-1	..STENCIL, MODEL DESIGNATION.....	1
35	MOOZZ	97499	209-070-698-1	..STENCIL, MODEL DESIGNATION.....	1
36	MOOZZ	97499	205-070-882-1	..STENCIL, ALT. FUEL	1
37	MFOZZ	97499	209-070-682-1	..STENCIL, BALLISTIC CANOPY	2
	XDDZZ	97499	100-029-1	PLATE, INSTRUCTION.....	1
END OF FIGURE					

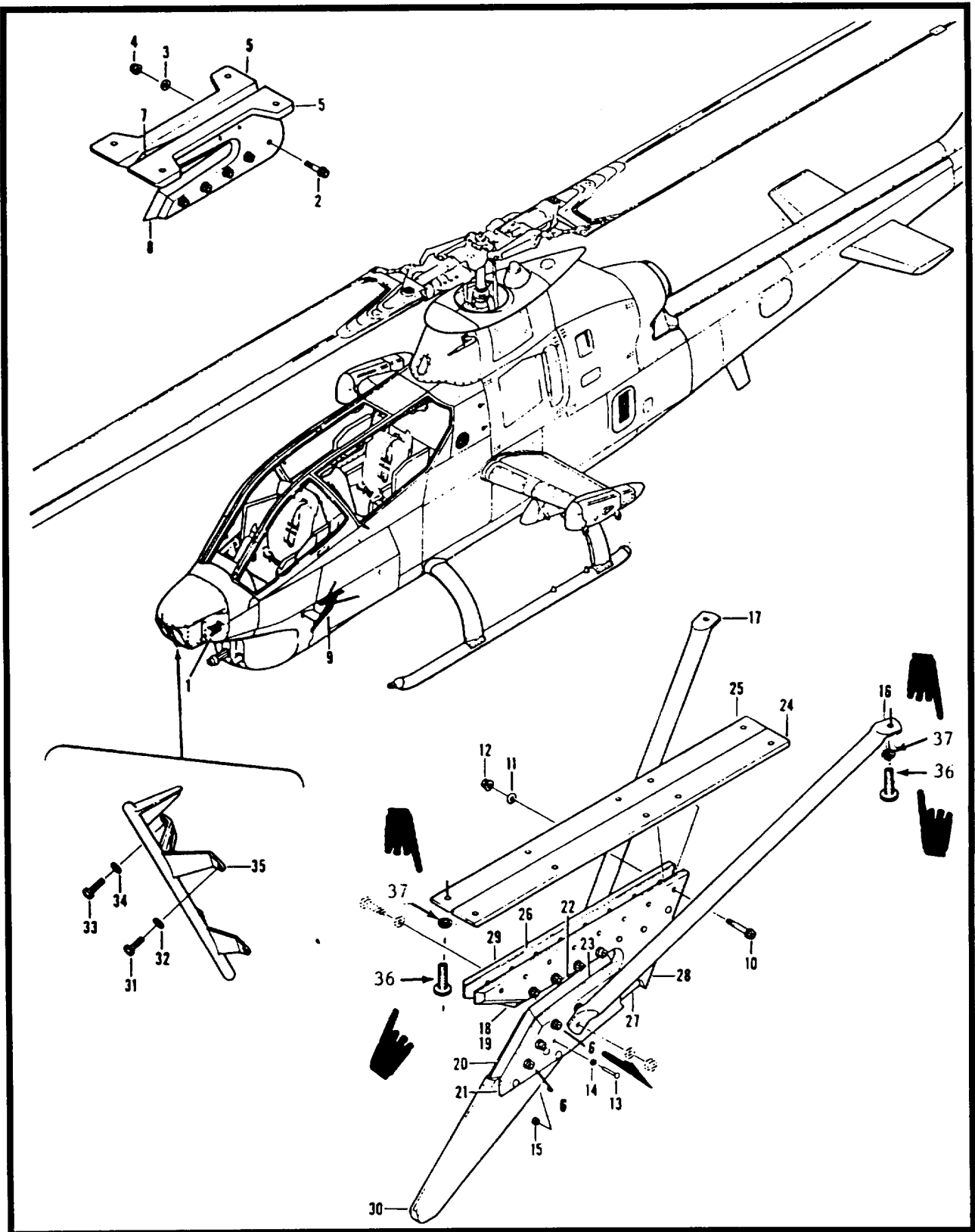

Figure 6. Kit, Wirestrike

SECTION II

TM 55-1520-234-23P C1

(1) ITEM NO.	(2) SMR CODE	(3) FSCM	(4) PART NUMBER	(5) DESCRIPTION AND USABLE ON CODE (UOC)	(6) QTY
				GROUP 02 AIRFRAME FIG. 6 KIT, WIRESTRIKE	
	XCDZZ	97499	209-704-196-111	KIT, WIRESTRIKE USE AFT-COM-W-MWO 55-1520-234-50-2 SEE FIG. 9 FOR BREAKDOWN	1
1	XCDZZ	97499	209-961-518-155	.AIRFRAME WIRESTRIKE SEE FIG. 23 FOR BREAKDOWN USE AFT-COM-W-MWO 55-1520-234-50-2:	1
1	PBOOO	35951	366-83018-1	.CUTTER ASSEMBLY USE AFT-COM-W-MWO 55-1520-234-50-2	1
2	PAOZZ	35951	990-00026-3	.SCREW, CAP. SOCKET HE USE AFT-COM-W-MWO 55-1520-234-50-2	1
3	PAOZZ	80205	NAS620-8	.WASHER, FLAT USE AFT-COM-W-MWO 55-1520-234-50-2	V
3	PAOZZ	80205	NAS620-8L	.WASHER, FLAT USE AFT-COM-W-MWO 55-1520-234-50-2	V
4	PAOZZ	96906	MS21042L08	.NUT, SELF-LOCKING, EX USE AFT-COM-W-MWO 55-1520-234-50-2	8
5	XDOZZ	35951	366-83006-1	.CHECKPLATE, LH USE AFT-COM-W-MWO 55-1520-234-50-2	1
	XDOZZ	35951	366-83006-2	.CHECKPLATE, RH USE AFT-COM-W-MWO 55-1520-234-50-2	1
6	PAOZZ	96906	MS20470AD4-18	.RIVET, SOLID	2
7	PBOZZ	35951	366-83007-1	.BLADE, CUTTER ASSY USE AFT-COM-W-MWO 55-1520-234-50-2	1
8	PBOZZ	35951	366-83007-3	.BLADE, CUTTER ASSY USE AFT-COM-W-MWO 55-1520-234-50-3	1
9	PBOOO	35951	366-83022-1	.CUTTER, ASSY, LOWER USE AFT-COM-W-MWO 55-1520-234-50-2	1
10	PAOZZ	35951	990-00026-3	.SCREW, CAP. SOCKET HE	17
11	PAOZZ	80205	NAS620-8	.WASHER, FLAT	V
11	PAOZZ	80205	NAS620-8L	.WASHER, FLAT	V
12	PAOZZ	96906	MS21042L08	.NUT, SELF-LOCKING EX	7
13	PAOZZ	80205	NAS1054-4-15	.PIN-RIVET, GROOVED	7
14	PAOZZ	80205	NAS528A4	.COLLAR, GROOVED PIN-	7
15	PAOZZ	96906	MS27183-4	.WASHER, FLAT	V
16	PAOZZ	8804	AN960-4L	.WASHER, FLAT	V
16	XDOZZ	35951	366-83023-1	.STRUT, LH USE AFT-COM-W-MWO 55-1520-234-50-2	1
17	XDOZZ	35951	366-83023-2	.STRUT, RH USE AFT-COM-W-MWO 55-1520-234-50-2	1
18	PBOZZ	35951	366-83007-11	.BLADE, CUTTER ASSEMBLY, TOP	1
19	MOOZZ	35951	366-83019-7	.SHIM	V
20	PBOZZ	35951	366-83007-7	.BLADE, CUTTER ASSEMBLY, BOTTOM	1
21	MOOZZ	35951	366-83019-3	.SHIM	V
22	PBOZZ	35951	366-83007-9	.BLADE, CUTTER ASSEMBLY, MIDDLE	1
23	MOOZZ	35951	366-83019-5	.SHIM	V
24	XDOZZ	35951	366-83020-1	.ANGLE, LH	1
25	XDOZZ	35951	366-83020-2	.ANGLE, RH	1
26	MOOZZ	35951	366-83029-1	.SHIM	V
27	XDOZZ	35951	366-83017-1	.DEFLECTOR, CUTTER	1

SECTION II

TM 55-1520-234-23P C2

(1) ITEM NO.	(2) SMR CODE	(3) FSCM	(4) PART NUMBER	(5) DESCRIPTION AND USABLE ON CODE (UOC)	(6) QTY
28	XDOZZ	35951	366-83012-1	..PLATE, ELECTRICAL GR.....	1
29	XDOZZ	35951	366-83012-2	..CHEEKPLATE, RH	1
30	PAOZZ	35951	366-83016-1	..BREAKAWAY TIP-LOW C	1
31	PAOZZ	80205	NAS1352-06-16P	.SCREW CAP SOCKET HEAD LEFT SIDE USE AFT-COML-W -MWO 55-1520-234-50-2	2
32	PADZZ	18876	11072478	.WASHER, FLAT REPLACES 140-001-3	2
33	PAOZZ	80205	NAS1352-05-14P	.SCREW CAP SOCKET HEAD RIGHT SIDE USE AFT-COM-W -MWO 55-1520-234-50-2	2
34	PADZZ	18876	11072478	.WASHER, FLAT REPLACES 140-001-3	2
35	PAOZZ	97499	209-033-291-101	..DEFLECTOR, WIRE STRIKE NOSE USE AFT-COMPL-W-MWO 55-1520-234-50-2	1
36	PAOZZ	80205	NAS6203P6	BOLTS.....	2
37	PAOZZ	88044	AN960-10L	.WASHER, FLAT.....	2
END OF FIGURE					

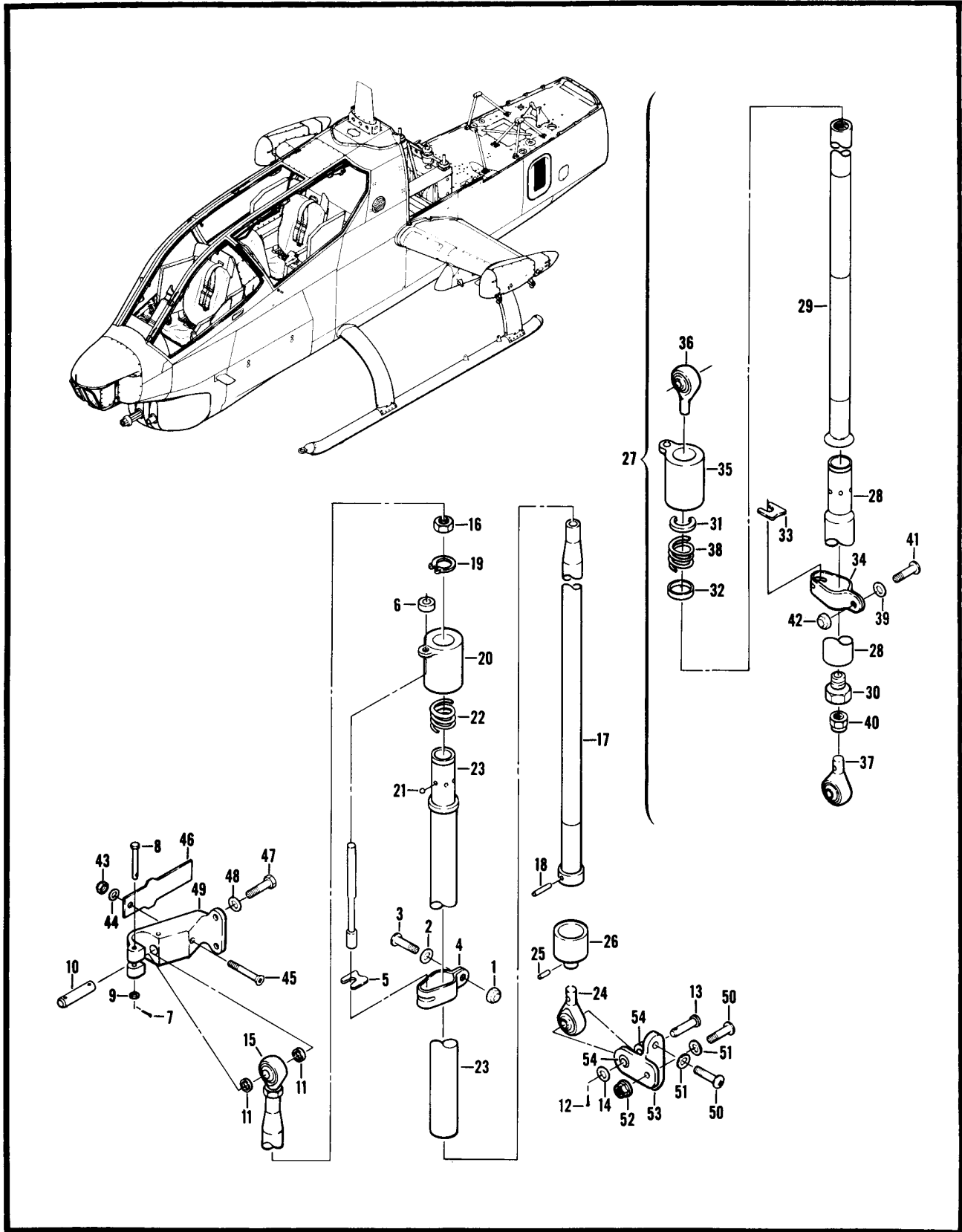

Figure 7. Strut Installation, Gunner's Door

(1) ITEM NO.	(2) SMR CODE	(3) FSCM	(4) PART NUMBER	(5) DESCRIPTION AND USABLE ON CODE (UOC)	(6) QTY
				GROUP 02 AIRFRAME	
				FIG. 7 STRUT INSTL GUNNERS DOOR	
	XCFZZ	97499	209-030-511-1	STRUT INSTL GUNNERS DOOR USBL EFF 86-15249 THRU 71-20983 SEE FIG. 4 FOR NHA	1
	XCFZZ	97499	209-030-511-5	STRUT INSTL GUNNERS DOOR USBL EFF 71-20984 AND SUB SEE FIG. 4 FOR NHA	1
1	PAOZZ	80205	NAS679CO8M	.NUT, SELF-LOCKING, HE	1
2	PAOZZ	88044	AN960C8	.WASHER, FLAT	1
3	PAOZZ	98906	MS27039C0808	.SCREW, MACHINE	1
4	PAOZZ	97499	209-030-647-1	.CLAMP, SPECIAL	1
5	PAOZZ	97499	209-030-852-3	.CLAMP, CABLE, STRUT A	1
6	PAOZZ	56878	16555-4	.COLLAR, STRUT, PILOTS	1
7	PAOZZ	96906	MS24665-132	.PIN, COTTER	2
8	PAOZZ	98906	MS20392-1C41	.PIN, STRAIGHT, HEA	2
9	PAFZZ	88044	AN960PD4L	.WASHER, FLAT	2
10	PAOZZ	97499	209-030-636-1	.PIN, STRAIGHT, HEADLE	1
11	PAOZZ	97499	209-030-638-1	.SHIM	2
12	PAOZZ	98906	MS24585-132	.PIN, COTTER	1
13	PAOZZ	96906	MS20392-2C31	.PIN, STRAIGHT, HEA	1
14	PAOZZ	88044	AN960-10L	.WASHER, FLAT	1
15		97499	209-030-640-5	.STRUT ASSEMBLY, CAN REPLACED BY 209-030-687-5	1
15	PAOOO	97499	209-030-687-5	.STRUT ASSEMBLY GUNNERS & PILOTS DOOR CANOPY	1
				.ALTERNATE FOR 209-030-640-5	
15	PAOZZ	99528	REM4TH	..BEARING, PLAIN, ROD REPLACES HMV4	1
18	PAOZZ	88044	AN31BC4R	..NUT, PLAIN, HEXAGON U/O PN 209-030-640-5	1
17	PAOZZ	97499	209-030-641-5	..ROD ASSEMBLY, STRUT U/O PN 209-030-640-5	1
18	PAOZZ	96906	MS16562-195	..PIN, SPRING	1
19	PAOZZ	98906	MS1BB28-4082	..RING, RETAINING U/O PN 209-030-640-5	1
20	PBOZZ	97499	209-030-644-1	..SLEEVE, STRUT, AIRCRA U/O PN 209-030-840-5	1
21	PAOZZ	96906	MS134352	..BALL, BEARING U/O PN 209-030-640-5	6
22	PAOZZ	97499	209-030-645-1	..SPRING, HELICAL, COMP U/O PN 209-030-640-5	1
23	PAOZZ	97499	209-030-642-3	..HOUSING, STRUT, DOOR U/O PN 209-030-640-5	1
24	PAOZZ	97499	204-061-717-3	..BEARING, ROD END U/O PN 209-030-640-5	1
25	PAOZZ	98906	MS16562-192	..PIN, SPRING	1
28	PBOZZ	97499	209-030-643-1	..RETAINER, STRUT DOOR U/O PN 209-030-640-5	1
27	XAOOO	08844	AMA348-3	..STRUT ASSEMBLY	1
28	XDOZZ	08844	AM348-3-1	...TUBE, OUTER	1
29	XDOZZ	08844	AM348-3-2	...TUBE, INNER	1

(1) ITEM NO.	(2) SMR CODE	(3) FSCM	(4) PART NUMBER	(5) DESCRIPTION AND USABLE ON CODE (UOC)	(6) QTY
30	XDOZZ	08844	AM348-1-3	...PLUG, ADAPTER.....	1
31	XDOZZ	08844	AM348-1-4	...DOG, LOCKING.....	2
32	XDOZZ	08844	AM348-1-5	...WASHER.....	1
33	PAOZZ	08844	AM348-1-7	...CLAMP, STRUT ASSEMBL.....	1
34	PAOZZ	08844	AM348-1-8	...CLAMP, STRUT ASSEMBL.....	1
35	XDOZZ	08844	AM348-1-10	COLLAR ASSEMBLY.....	1
36	PAOZZ	73134	M34-14	...BEARING, PLAIN, ROD E.....	1
37	PBOZZ	73134	M44-14FGPB	...BEARING, PLAIN, ROD E.....	1
38	XDOZZ	08844	S-227	...SPRING.....	1
39	PAOZZ	88044	AN960C8	...WASHER, FLAT.....	1
40	PAOZZ	13257	10081	...NUT, SELF-LOCKING, HE.....	2
41	PAOZZ	96906	MS27039C0808	...SCREW, MACHINE.....	1
42	PAOZZ	80205	NAS679C08M	...NUT, SELF-LOCKING, HE.....	1
43	PAOZZ	96906	MS21042L3	.NUT, SELF-LOCKING, EX.....	1
44	PAOZZ	88044	AN960-10L	.WASHER, FLAT.....	1
45	PAOZZ	96906	MS51960-71	.SCREW, MACHINE.....	1
46	MFOZZ	97499	209-030-724-1	.SUPPORT.....	1
47	PAOZZ	80205	NAS1003-3A	.BOLT, MACHINE.....	2
48	PAOZZ	88044	AN960PD10L	.WASHER, FLAT.....	2
49	PBOZZ	97499	209-030-634-1	.FITTING, STRUT RETAI REPLACED BY 209-030-634-3.....	1
49	PAOZZ	97499	209-030-634-3	.FITTING, STRUT RETAI.....	1
50	PAOZZ	96906	MS27039C0810	.SCREW, MACHINE.....	3
51	PBOZZ	88044	AN960-8	.WASHER, FLAT.....	4
52	PAOZZ	96906	MS21042L08	.NUT, SELF-LOCKING, EX.....	1
53	PAOZZ	97499	209-030-635-1	.FITTING ASSEMBLY, ST.....	1
54	PAOZZ	97499	22-005-11-12-14	.BUSHING, SLEEVE.....	2
END OF FIGURE					

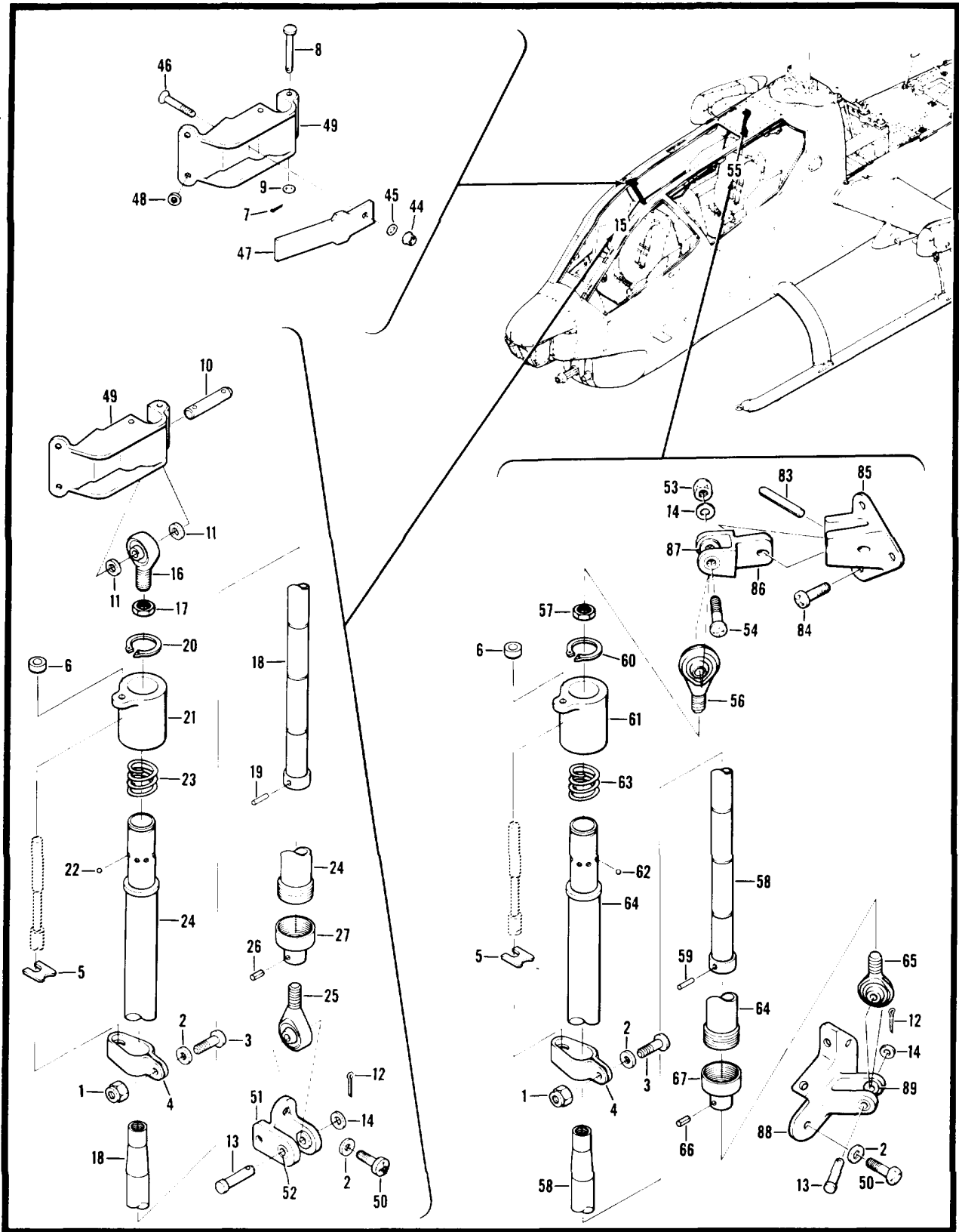

Figure 8. Strut Installation, Pilot's Door (Sheet 1 of 2)

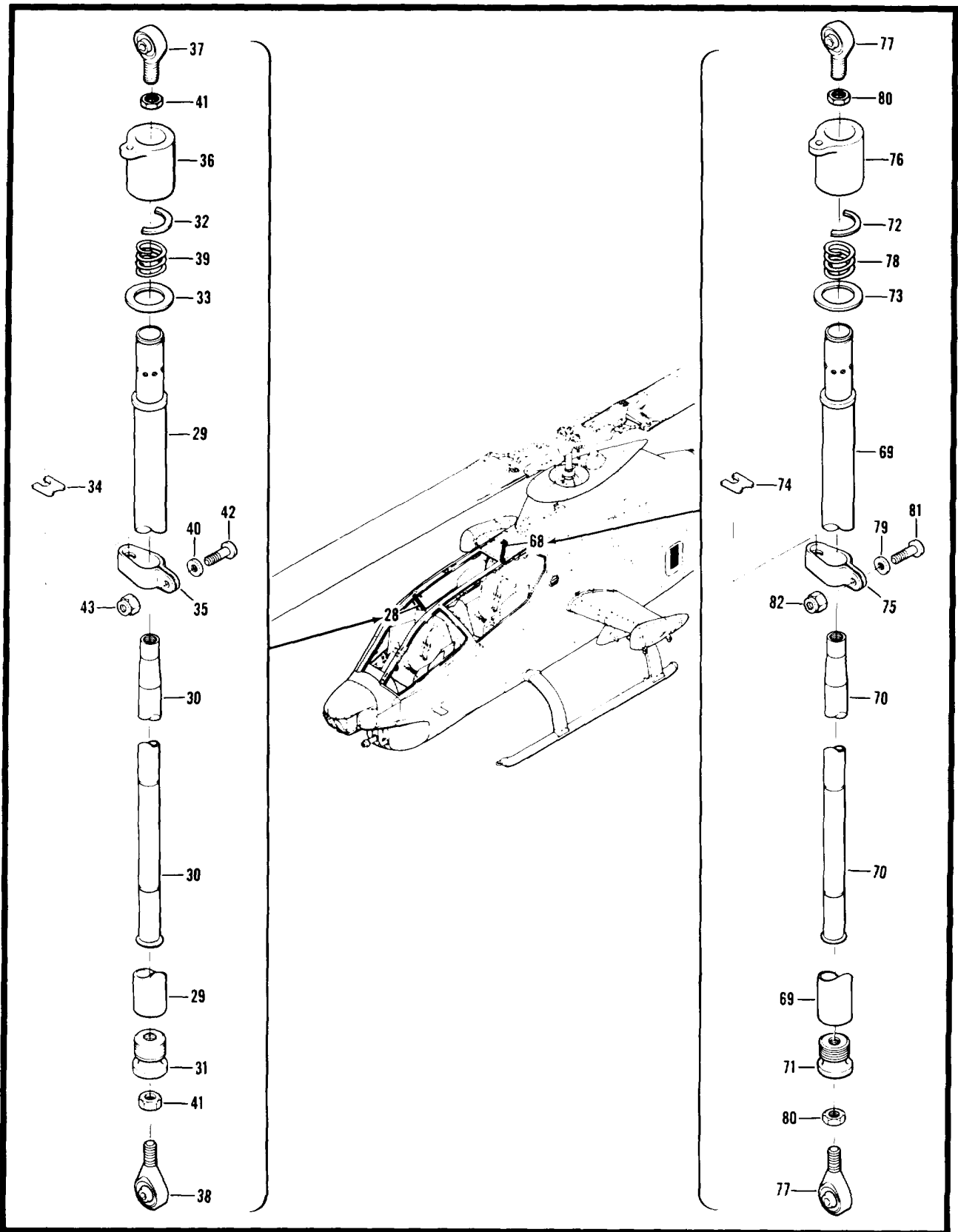

Figure 8. Strut Installation, Pilot's Door (Sheet 2 of 2)

(1) ITEM NO.	(2) SMR CODE	(3) FSCM	(4) PART NUMBER	(5) DESCRIPTION AND USABLE ON CODE (UOC)	(6) QTY
				GROUP 02 AIRFRAME	
				FIG. 8 STRUT INSTL PILOTS DOOR	
	XCF22	97499	209-030-512-1	STRUT INSTL PILOTS DOOR USBL EFF 66-15249 THRU 71-20983 SEE FIG. 4 FOR NHA	
	XCFZZ	97499	209-030-512-5	STRUT INSTL PILOTS DOOR USBL EFF 71-20984 AND SUB SEE FIG. 4 FOR NHA	1
1	PAOZZ	96906	MS21042L08	.NUT, SELF-LOCKING, EX	2
2	PAOZZ	88044	AN960PD8L	.WASHER, FLAT	9
3	PAOZZ	96906	MS27039-0804	.SCREW, MACHINE	2
4	PAOZZ	97499	209-030-647-1	.CLAMP, SPECIAL	2
5	PAOZZ	97499	209-030-652-3	.CLAMP, CABLE, STRUT A	2
6	PAOZZ	56878	16555-4	.COLLAR, STRUT, PILOTS	2
7	PAOZZ	96906	MS24665-132	.PIN, COTTER U/O PN 209-030-512-5	2
8	PAOZZ	96906	MS20392-1C41	.PIN, STRAIGHT, HEA U/O PN 209-030-512-5	2
9	PAOZZ	88044	AN960PD4L	.WASHER, FLAT U/O PN 209-030-512-5	2
10	PAOZZ	97499	209-030-636-1	.PIN, STRAIGHT, HEADLE	1
11	PAOZZ	97499	209-030-638-1	.SHIM	2
12	PAOZZ	96906	MS24665-132	.PIN, COTTER	2
13	PAOZZ	96906	MS20392-2C29	.PIN, STRAIGHT, HEA REPLACES AN 12166 2	2
14	PAOZZ	88044	AN960PD10L	.WASHER, FLAT	2
15		97499	209-030-640-3	.STRUT ASSEMBLY, CAN RPL-BY 209-030-687-3	1
15	PAOOO	97499	209-030-687-3	.STRUT ASSEMBLY, DO REPLACES 209-030-640-3	1
16	PAOZZ	73134	HMV4	.BEARING, PLAIN, ROD REPLACES BY REM-4TH	1
16	PAOZZ	99528	REM4TH	.BEARING, PLAIN, ROD REPLACES HMV4	1
17	PAOZZ	88044	AN316C4R	.NUT, PLAIN, HEXAGON U/O PN 209-030-640-3	1
18	PBOZZ	97499	209-030-641-3	.ROD ASSEMBLY, STRUT U/O PN 209-030-640-3	1
19	PAOZZ	96906	MS16562-195	...PIN, SPRING	1
20	PAOZZ	96906	MS16628-4062	..RING, RETAINING U/O PN 209-030-640-3	1
21	PBOZZ	97499	209-030-644-1	..SLEEVE, STRUT, AIRCRA U/O PN 209-030-640-3	1
22	PAOZZ	96906	MS134352	..BALL, BEARING U/O PN 209-030-640-3	6
23	PAFZZ	97499	209-030-645-1	..SPRING, HELICAL, COMP U/O PN 209-030-640-3	1
24	PBOZZ	97499	209-030-642-1	..HOUSING, STRUT, DOOR U/O PN 209-030-640-3	1
25	PAOZZ	97499	204-061-717-3	..BEARING, ROD END U/O PN 209-030-640-3	1
26	PAOZZ	96906	MS16562-192	..PIN, SPRING U/O PN 209-030-840-3	1
27	PBOZZ	97499	209-030-643-1	..RETAINER, STRUT, AIRC U/O PN 209-030-640-3	1
28	XAOZZ	08844	AMA348-2	..STRUT U/O PN A348-2	1
29	XDOZZ	08844	AM348-1-1	...TUBE, OUTER U/O PN AMA348-2	1
30	XDOZZ	08844	AM348-2-2	...TUBE, INNER U/O PN AMA348-2	1
31	XDOZZ	08844	AM348-1-3	...PLUG, ADAPTER U/O PN AMA348-2	1
32	XDOZZ	08844	AM348-1-4	...DOG, LOCKING U/O PN AMA348-2	2
33	XDOZZ	08844	AM348-1-5	...WASHER U/O PN AMA348-2	1

(1) ITEM NO.	(2) SMR CODE	(3) FSCM	(4) PART NUMBER	(5) DESCRIPTION AND USABLE ON CODE (UOC)	(6) QTY
34	PAOZZ	08844	AM348-1-7	...CLAMP, STRUT ASSEMBL U/O PN AMA348-2	1
35	PAOZZ	08844	AM348-1-8	...CLAMP, STRUT ASSEMBL U/O PN AMA348-2	1
36	XDOZZ	08844	AM348-1-10	...COLLAR ASSEMBLY U/O PN AMA348-2	1
37	PAOZZ	08844	G-203-1	...BEARING, PLAIN, ROD E U/O PN AMA348-2	1
37	PAOZZ	73134	M34-14	...BEARING, PLAIN, ROD E ABOVE ITEM	REF
38	PAOZZ	08844	G-203-5	...BEARING, PLAIN, ROD E	1
38	PBOZZ	73134	M44-14FGPB	...BEARING, PLAIN, ROD E U/O PN AMA348-2	REF
39	XDOZZ	08844	S-227	...SPRING U/O PN AMA348-2	1
40	PAOZZ	88044	AN960C8	...WASHER, FLAT U/O PN AMA348-2	1
41	PAOZZ	13257	10081	...NUT, SELF-LOCKING, HE U/O PN AMA348-2	2
42	PAOZZ	98906	MS27039C0808	...SCREW, MACHINE U/O PN AMA348-2	1
43	PAOZZ	80205	NAS679C08M	...NUT, SELF-LOCKING, HE U/O PN AMA348-2	1
44	PAOZZ	96906	MS21042L3	..NUT, SELF-LOCKING, EX	1
45	PAOZZ	88044	AN960-10L	..WASHER, FLAT	1
46	PAOZZ	96906	MS24894SB9	..SCREW, MACHINE	1
47	MOOZZ	97499	209-030-724-3	..SUPPORT	1
48	PAOZZ	88044	AN960PD10L	..WASHER, FLAT	2
49	PAOZZ	97499	209-030-633-1	..FITTING, STRUT RETAI REPLACED BY 209-030-633-3	1
49	PAOZZ	97499	209-030-633-3	..FITTING, STRUT REPLACES 209-030-633-1	1
50	PAOZZ	96906	MS27039-0809	..SCREW, MACHINE	3
51	PAOZZ	97499	209-030-635-1	..FITTING ASSEMBLY, ST	1
52	PAOZZ	97499	22-005-11-12-14	..BUSHING, SLEEVE	2
53	PAOZZ	96906	MS21042L3	..NUT, SELF-LOCKING, EX	1
54	PAOZZ	96906	MS27039-1-19	..SCREW, MACHINE	1
55	PAOOO	97499	209-030-687-1	..STRUT ASSEMBLY D00 RPLS-- PN 209-030-640-1 BREAKDOWN FOR PN 209-030-640-1 AND 209-030-687-1 <A348-1>	1
56	PAOZZ	97499	204-061-717-1	..BEARING, ROD END U/O PN 209-030-640-1	1
57	PAOZZ	88044	AN316C4R	..NUT, PLAIN, HEXAGON U/O PN 209-030-840-1	1
58	PBOZZ	97499	209-030-641-1	..ROD ASSEMBLY, STRUT U/O PN 209-030-640-1	1
59	PAOZZ	96908	MS16562-195	...PIN, SPRING	1
60	PAOZZ	96906	MS18628-4082	..RING, RETAINING U/O PN 209-030-640-1	1
61	PBOZZ	97499	209-030-644-1	..SLEEVE, STRUT, AIRCRA U/O PN 209-030-840-1	1
62	PAOZZ	98908	MS134352	..BALL, BEARING U/O PN 209-030-640-1	6
63	PAOZZ	97499	209-030-645-1	..SPRING, HELICAL, COMP U/O PN 209-030-840-1	1
64	PBOZZ	97499	209-030-642-1	..HOUSING, STRUT, DOOR U/O PN 209-030-840-1	1
65	PAOZZ	97499	204-081-717-3	..BEARING, ROD END U/O PN 209-030-640-1	1
66	PAOZZ	96906	MS18562-192	..PIN, SPRING U/O PN 209-030-640-1	1
67	PBOZZ	97499	209-030-643-1	..RETAINER, STRUT, AIRC U/O PN 209-030-640-1	1

(1) ITEM NO.	(2) SMR CODE	(3) FSCM	(4) PART NUMBER	(5) DESCRIPTION AND USABLE ON CODE (UOC)	(6) QTY
68	XAOZZ	08844	AMA348-1	..STRUT ASSEMBLY U/O PN A348-1	1
69	XDOZZ	08844	AM348-1-1	...TUBE, OUTER U/O PN AMA 348-1	1
70	XDOZZ	08844	AM348-1-2	...TUBE, INNER U/O PN AMA 348-1	1
71	XDOZZ	08844	AM348-1-3	...PLUG, ADAPTER U/O PN AMA348-1.....	1
72	XDOZZ	08844	AM348-1-4	...DOG, LOCKING U/O PN AMA348-1	2
73	XDOZZ	08844	AM348-1-5	...WASHER U/O PN AMA348-1	1
74	PAOZZ	08844	AM348-1-7	...CLAMP, STRUT ASSEMBL U/O PN AMA348-1	1
75	PAOZZ	08844	AM348-1-8	...CLAMP, STRUT ASSEMBL U/O PN AMA348-1	1
76	XDOZZ	08844	AM348-1-10	...COLLAR ASSEMBLY U/O PN AMA348-1.....	1
77	PAOZZ	08844	G-203-1	...BEARING, PLAIN, ROD E U/O PN AMA348-1	2
78	XDOZZ	08844	S-227	...SPRING U/O PN AMA348-1	1
79	XDOZZ	88044	AN960C8	...WASHER, FLAT U/O PN AMA348-1	1
80	PAOZZ	13257	10081	...NUT, SELF-LOCKING, HE U/O PN AMA348-1.....	2
81	PAOZZ	96906	MS27039C0808	...SCREW, MACHINE U/O PN AMA348-1	1
82	PAOZZ	80205	NAS679C08M	...NUT, SELF-LOCKING, HE U/O PN AMA348-1.....	1
83	PBOZZ	98906	MS171595	.PIN, SPRING.....	1
84	PAOZZ	96906	MS27039-1-08	.SCREW, MACHINE	3
85	PADZZ	97499	209-030-630-3	.FITTING, PILOT DOOR	1
88	PAOZZ	97499	209-030-631-1	.CLEVIS, ROD END	1
87	XDOZZ	97499	22-005-11-11-14	..BUSHING, SLEEVE	2
88	PAOZZ	97499	209-030-658-1	.FITTING ASSEMBLY, DO.....	1
89	XDOZZ	97499	22-005811-13-14	..BUSHING, SLEEVE	1
END OF FIGURE					

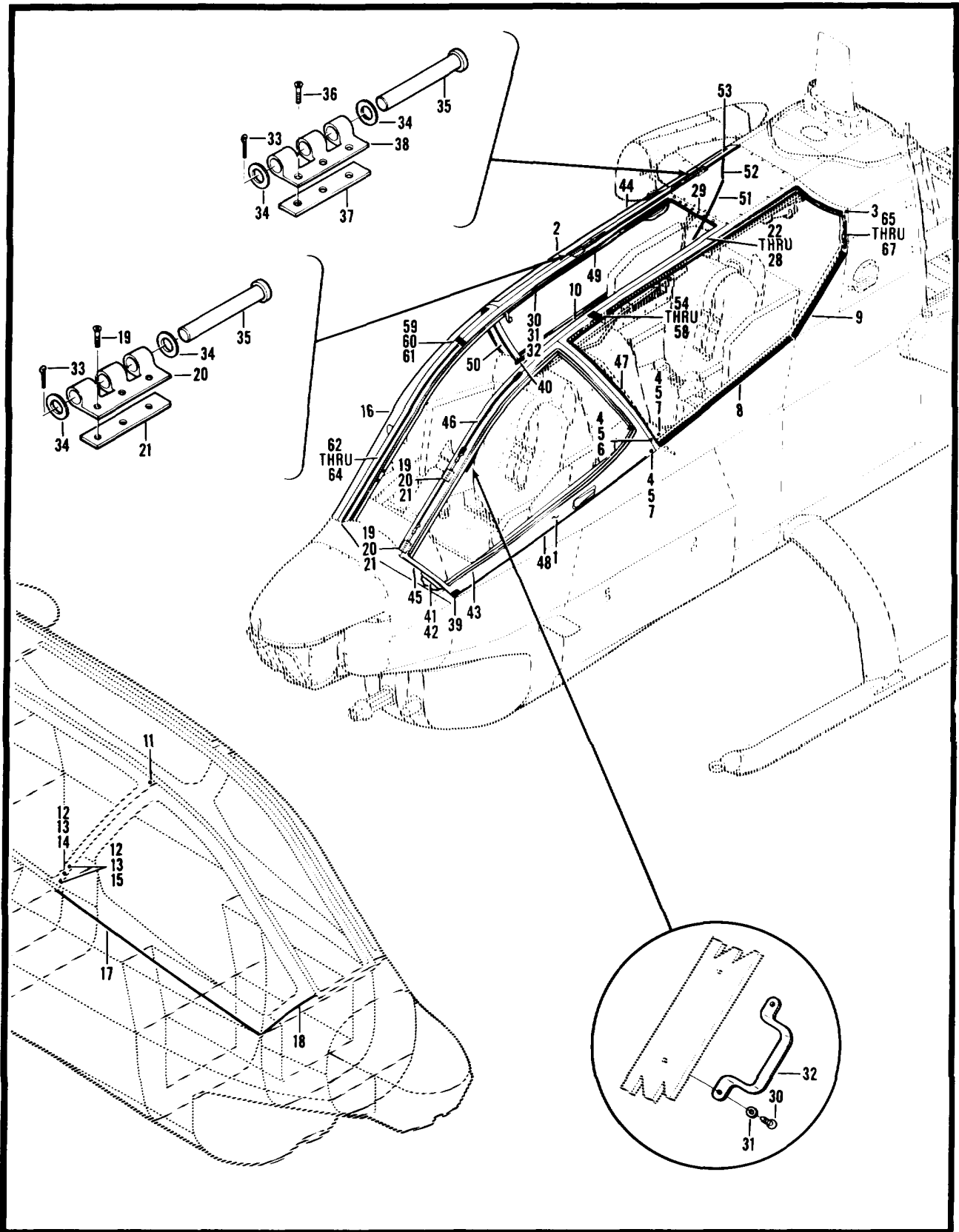

Figure 9. Canopy Assembly (Sheet 1 of 2)

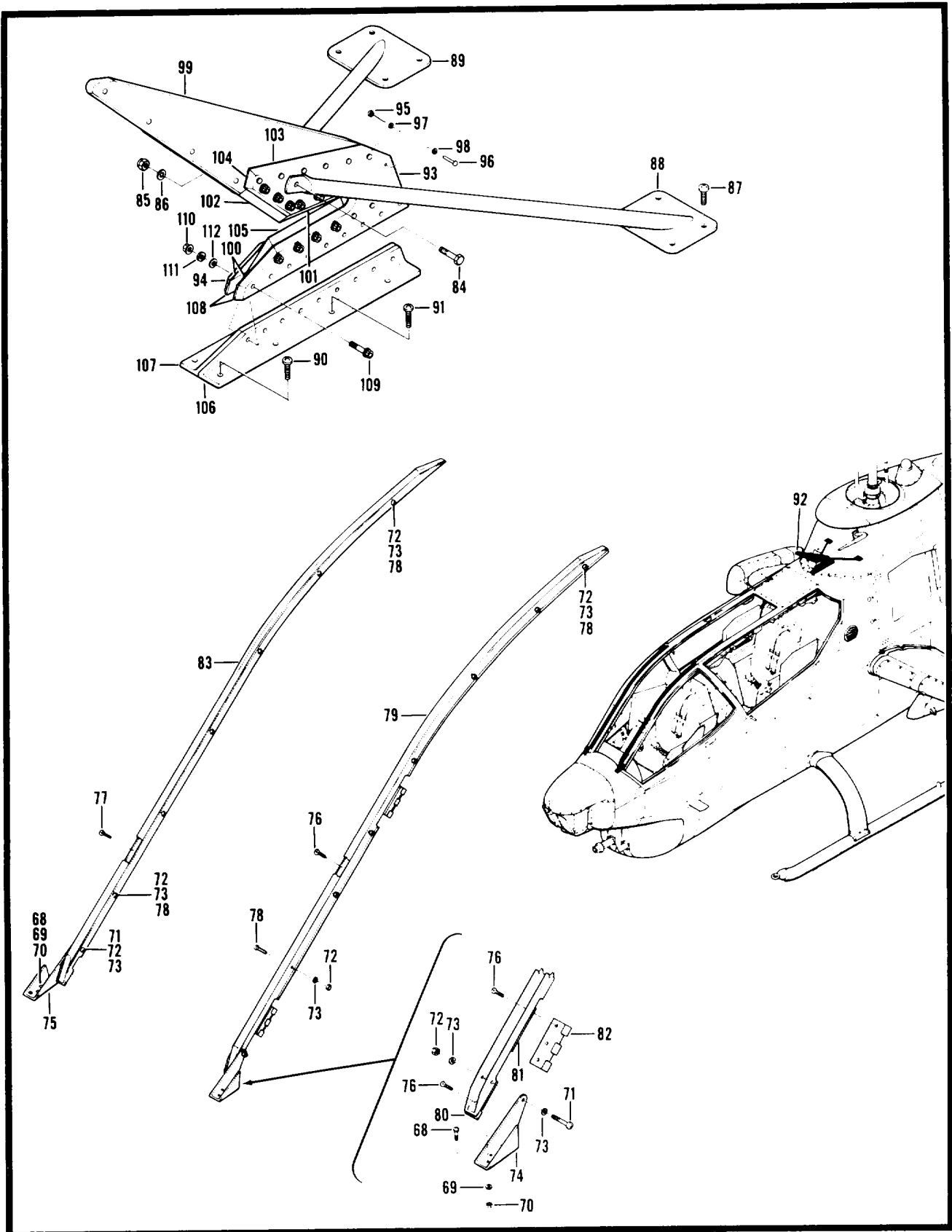

Figure 9. Canopy Assembly (Sheet 2 of 2)

(1) ITEM NO.	(2) SMR CODE	(3) FSCM	(4) PART NUMBER	(5) DESCRIPTION AND USABLE ON CODE (UOC)	(6) QTY
				GROUP 02 AIRFRAME	
				FIG. 9 CANOPY ASSEMBLY	
	XCFZZ	97499	209-030-004-29	CANOPY ASSY USBL EFF 71-20984 AND SUB SEE FIG. 4 FOR NHA	1
1	PBODD	97499	209-030-501-95	..DOOR, GUNNERS SEE FIG 10 FOR BREAKDOWN.....	1
2	PAODD	97499	209-030-502-103	..DOOR ASSEMBLY PILOT SEE FIG 11 FOR BREAKDOWN 1560- 00-009-0138 DOOR ASSEMBLY PN 209-030-502-97 1560 -00-009-0138	1
	XCFZZ	97499	209-030-507-49	..WINDOW INSTL. LH	1
3	PAOZZ	96906	MS24694S5	..SCREW, MACHINE	92
4	PAOZZ	96906	MS21042L08	..NUT, SELF-LOCKING, EX	4
5	PAOZZ	88044	AN960PD8L	..WASHER, FLAT	5
6	PBOZZ	96906	MS24694S19	..SCREW, MACHINE	1
7	PAOZZ	96906	MS24694S16	..SCREW, MACHINE	3
8	PAFZZ	97499	209-030-507-23	..STRIP, WINDOW, CABIN	1
9	PAFZZ	97499	209-030-507-25	..STRIP, WINDOW, CABIN	1
10	PAOOO	97499	209-030-507-51	..WINDOW PANEL, AIRCRA	1
	XCFZZ	97499	209-030-508-47	..WINDOW INSTL RH	1
11	PAOZZ	96906	MS2469455	..SCREW, MACHINE	74
12	PAOZZ	96906	MS21042L08	..NUT, SELF-LOCKING, EX	10
13	PAOZZ	88044	AN960PD8L	..WASHER, FLAT	10
14	PBOZZ	96906	MS24694S19	..SCREW, MACHINE	1
15	PAOZZ	96906	MS24694S16	..SCREW, MACHINE	9
16	PAOZZ	97499	209-030-508-49	..WINDSHIELD PANEL, AI	1
17	PAFZZ	97499	209-030-508-23	..STRIP, WINDOW, CABIN	1
18	PAFZZ	97499	209-030-508-25	..STRIP, WINDOW, CABIN	1
	XCFZZ	97499	209-030-509-57	..WINDOW-CABIN, CENTER UPPER, INSTL	1
19	PAOZZ	96906	MS24694S7	..SCREW, MACHINE	9
20	PAOZZ	97499	209-030-517-7	..LEAF, BUTT HINGE	3
21	MOOZZ	97499	209-030-624-1	..SHIM	3
22	PAOZZ	97499	209-032-252-7	..WINDOW ASSY CABIN CENTER UPPER	1
23	XAFZZ	97499	209-032-252-15	...GLASS	1
24	XAFZZ	97499	209-032-252-17	...DOUBLER	1
25	XAFZZ	97499	209-032-252-19	...DOUBLER	1
28	XAFZZ	97499	209-032-252-21	...DOUBLER	1
27	XAFZZ	97499	209-032-252-23	...DOUBLER	1
28	XAFZZ	97499	209-032-252-25	...DOUBLER	1
29	PAOZZ	96906	MS24694S5	..SCREW, MACHINE	109
30	PAOZZ	96906	MS27039-1-12	..SCREW, MACHINE	4
31	PAOZZ	88044	AN970-3	..WASHER, FLAT	4

(1) ITEM NO.	(2) SMR CODE	(3) FSCM	(4) PART NUMBER	(5) DESCRIPTION AND USABLE ON CODE (UOC)	(6) QTY
32	PAOZZ	81996	90-040A-1	.HANDLE, DOOR	2
33	PAOZZ	96906	MS24665-136	.PIN, COTTER.....	4
34	PBOZZ	80205	NAS620A10L	.WASHER, FLAT	8
35	PBOZZ	96906	MS20392-2C83	.PIN, STRAIGHT, HEADED	4
38	PAOZZ	96906	MS24894S7	.SCREW, MACHINE	3
37	MOOZZ	97499	209-030-624-1	.SHIM-CANOPY	2
38	PAOZZ	97499	209-030-517-3	.LEAF, BUTT HINGE.....	1
39	XCFZZ	97499	209-030-513-9	.STRIKER INSTL SEE FIG. 12 FOR BREAKDOWN	1
40	XCFZZ	97499	209-030-514-17	.STRIKER INSTL SEE FIG. 13 FOR BREAKDOWN	1
41	XCFZZ	97499	209-030-510-7	.BULKHEAD INSTL.....	1
41	PBFZZ	97499	209-030-510-9	..BULKHEAD ASSEMBLY	1
42	XDFZZ	97499	209-075-237-1	...BRACKET, ANGLE	1
44	XCFZZ	97499	209-030-500-309	.FRAME ASSY CANOPY	1
43	PAFZZ	97499	209-030-500-311	..FRAME ASSEMBLY, CANO LH.....	1
44	XDFZZ	97499	209-030-500-285	..FRAME ASSEMBLY CANOPY RH	1
45	MFOZZ	97499	209-030-500-95	..SEAL	1
46	MFOZZ	97499	209-030-500-93	..SEAL	1
47	MFOZZ	97499	209-030-500-97	..SEAL	1
48	MFOZZ	97499	209-030-500-229	..SEAL SPECIAL	1
49	MFOZZ	97499	209-030-500-99	..SEAL	1
50	MFOZZ	97499	209-030-500-101	..SEAL	1
51	MFOZZ	97499	209-030-500-211	..SEAL	1
52	MFOZZ	97499	209-030-500-105	..SEAL	1
53	MFOZZ	97499	209-030-500-103	..SEAL	1
54	PAFZZ	11815	CR3243-4-4	..RIVET, BLIND	3
55	MFFZZ	97499	209-030-500-323	..BRACKET ASSEMBLY	1
58	PBFZZ	98906	MS20426AD3-6	...RIVET, SOLID	4
57	PAFZZ	90906	MS21075L3	...NUT, SELF-LOCKING, PL	2
58	MFFZZ	97499	209-030-500-323	...BRACKET ASSEMBLY	1
59	MFFZZ	97499	209-030-500-325	..BRACKET ASSEMBLY	1
60	PAFZZ	98906	MS20428AD3-5	...RIVET, SOLID	4
61	PBFZZ	96906	MS21061L3	...NUT, SELF-LOCKING, PL	2
62	PBFZZ	30003	857AS300-9	..CORD, DETONATING GUNNER'S WINDOW	1
63	XAFZZ	06331	814279-103	...RETAINER SUBASSEMBL	1
64	PAFZZ	06331	815478-3SHELL, GUNNER WINDOW	1
65	PBFZZ	30003	857AS300-15CORD, DETONATING	1
66	XAFZZ	06331	814279-104RETAINER SUBASSEMBL	1
67	PAFZZ	06331	815478-4SHELL, PILOT WINDOW	1

SECTION II

TM 55-1520-234-23P

(1) ITEM NO.	(2) SMR CODE	(3) FSCM	(4) PART NUMBER	(5) DESCRIPTION AND USABLE ON CODE (UOC)	(6) QTY
	XCDDD	97499	209-704-196-111	KIT WIRESTRIKE SEE FIG 6 FOR BREAKDOWN	1
68	PAOZZ	96906	MS27039-0810	.SCREW, MACHINE USE AFTER COMPLIANCE WITH MWO 55 -1520-234-50-3	10
69	PAOZZ	88044	AN960JDB	.WASHER USE AFTER COMPLIANCE WITH MWO 55-1520-234 -50-3.....	10
70	PAOZZ	96906	MS21042L08	.NUT SELF-LOCKING, EX USE AFTER COMPLIANCE WITH MWO .. 55-1 520-234-50-3	10
71	PAOZZ	96906	MS27039-1-21	.SCREW MACHINE USE AFTER COMPLIANCE WITH MWO 55 -1520-234-50-3	2
72	PAOZZ	96906	MS21042L3	.NUT, SELF-LOCKING USE AFTER COMPLIANCE WITH MWO 55- 1520-234-50-3.....	16
73	PAOZZ	88044	AN960-10L	.WASHER, FLAT USE AFTER COMPLIANCE WITH MWO 55-1520- 234-50-3.....	31
74	XDOZZ	35951	336-83053-1	.DEFLECTOR NOSE, LH USE AFTER COMPLIANCE WITH MWO 55-1520-234-50-3	1
75	XDOZZ	35951	336-83050-3	.DEFLECTOR NOSE, RH USE AFTER COMPLIANCE WITH MWO 55-1520-234-50-3	1
76	PAOZZ	96906	MS24694-512	.SCREW, MACHINE USE AFTER COMPLIANCE WITH MWO 55 -1520-234-50-3	33
77	PAOZZ	96906	MS24694-S9	.SCREW MACHINE USE AFTER COMPLIANCE WITH MWO 55 -1520-234-50-3	26
78	PAOZZ	96906	MS27039-1-19	.SCREW MACHINE USE AFTER COMPLIANCE WITH MWO 55 -1520-234-50-3	14
79	XDOZZ	35951	336-83046-1	.DEFLECTOR LH USE AFTER COMPLIANCE WITH MWO 55 -1520-234-50-3	1
80	XDOZZ	97499	120-098-08H13A	.SHIM USE AFTER COMPLIANCE WITH MWO 55-1520-234-50-3	1
81	XDOZZ	97499	120-098-06H07A	.SHIM USE AFTER COMPLIANCE WITH MWO 55-1520-234-50-3	2
82	PAOZZ	97499	209-030-517-7	.LEAF, BUTT HINGE USE AFTER COMPLIANCE WITH MWO 55 -1520-234-50-3	2
83	XDOZZ	35951	336-83046-5	.DEFLECTOR RH USE AFTER COMPLIANCE WITH MWO 55 -1520-234-50-3	1
84	PAOZZ	80205	NAS6604-9	.BOLT SHEAR USE AFTER COMPLIANCE WITH MWO 55-1520 -234-50-3.....	1
85	PAOZZ	96906	MS21042L4	.NUT SELF-LOCKING, EX USE AFTER COMPLIANCE WITH MWO .. 55-1520-234-50-3	1
86	PAOZZ	88044	AN960-416L	.WASHER FLAT USE AFTER COMPLIANCE WITH MWO 55-1520- 234-50-.....	2
87	PAOZZ	96906	MS27039-1-12	.SCREW MACHINE USE AFTER COMPLIANCE WITH MWO 55 -1520-234-50-3	8
88	XDOZZ	35951	336-83041-10	.STRUT UPPER RH USE AFTER COMPLIANCE WITH MWO 55 -1520-234-50-3	1
89	XDOZZ	35951	336-83041-9	.STRUT UPPER LH USE AFTER COMPLIANCE WITH MWO 55 -1520-234-50-3	1
90	PAOZZ	96906	MS27039-1-13	.SCREW MACHINE USE AFTER COMPLIANCE WITH MWO 55 -1520- 234-50-3	4
91	PAOZZ	96906	MS27039-1-25	.SCREW, MACHINE USE AFTER COMPLIANCE WITH MWO 55 -1520- 234-50-3	4
92	PBOOO	35951	366-83013-3	.UPPER CTR ASSY USE AFTER COMPLIANCE WITH MWO 55	1

(1) ITEM NO.	(2) SMR CODE	(3) FSCM	(4) PART NUMBER	(5) DESCRIPTION AND USABLE ON CODE (UOC)	(6) QTY
93	XDOZZ	35951	364-83012-1	..CHEEKPLATE-LH USE AFTER COMPLIANCE WITH MWO 55 -1520-234-50-3	1
94	XDOZZ	35951	364-83012-2	..CHEEKPLATE-RH USE AFTER COMPLIANCE WITH MWO 55 -1520-234-50-3	1
95	PAOZZ	80205	NAS528A4	..COLLAR, GROOVED PIN- USE AFTER COMPLIANCE WITH MWO 55-1520-234-50-3	12
96	PAOZZ	80205	NAS1054-4-15	..PIN-RIVET, GROOVED USE AFTER COMPLIANCE WITH MWO 55-1520-234-50-3	12
97	PAOZZ	96906	MS27183-4	..WASHER, FLAT USE AFTER COMPLIANCE WITH MWO 55 -1520-234-50-3	V
98	PAOZZ	88044	AN960-4L	..WASHER, FLAT USE AFTER COMPLIANCE WITH MWO 55..... -1520-234-50-3	V
99	PBOZZ	35951	366-83008-3	..DEFLECTOR, CUTTER USE AFTER COMPLIANCE WITH MWO 55-1520-234-50-3	1
100	MOOZZ	35951	364-83021-5	...SHIM USE AFTER COMPLIANCE WITH MWO 55-1520-234 -50-3.....	V
101	PBOZZ	35951	365-83006-3	..BLADE, CUTTER ASSY USE AFTER COMPLIANCE WITH MWO 55-1520-234-50-3	1
102	PBOZZ	35951	365-83017-5	..BLADE, STRIKE USE AFTER COMPLIANCE WITH MWO 55 -1520-234-50-3	1
103	MOOZZ	35951	365-83024-3	..SPACER, PLATE USE AFTER COMPLIANCE WITH MWO 55 -1520-234-50-3	V
104	MOOZZ	35951	365-83024-11	..SHIM USE AFTER COMPLIANCE WITH MWO 55-1520-234 -50-3.....	V
105	PBOZZ	35951	366-83007-5	..BLADE CUTTER ASSY USE AFTER COMPLIANCE WITH MWO 55-1526-234-50-3	1
106	XDOZZ	35951	366-83009-1	..ANGLE-LH USE AFTER COMPLIANCE WITH MWO 55-1520 -234-50-3.....	1
107	XDOZZ	35951	366-83009-2	..ANGLE-RH USE AFTER COMPLIANCE WITH MWO 55-1520 -234-50-3.....	1
108	MOOZZ	35951	366-83029-3	..SHIM USE AFTER COMPLIANCE WITH MWO 55-1520-234 -50-3.....	V
109	PAOZZ	35951	990-0026-3	..SCREW, CAP, SOCKET HE USE AFTER COMPLIANCE WITH MWO 55-1520-234-50-3	18
110	PAOZZ	96906	MS21042L08	..NUT, SELF-LOCKING USE AFTER COMPLIANCE WITH MWO 55-1520-234-50-3	18
111	PAOZZ	80205	NAS620-8	..WASHER, FLAT USE AFTER COMPLIANCE WITH MWO 55 -1520-234-50-3	V
112	PAOZZ	80205	NAS620-8L	..WASHER, FLAT USE AFTER COMPLIANCE WITH MWO 55 -1520-234-50-3	V
END OF FIGURE					

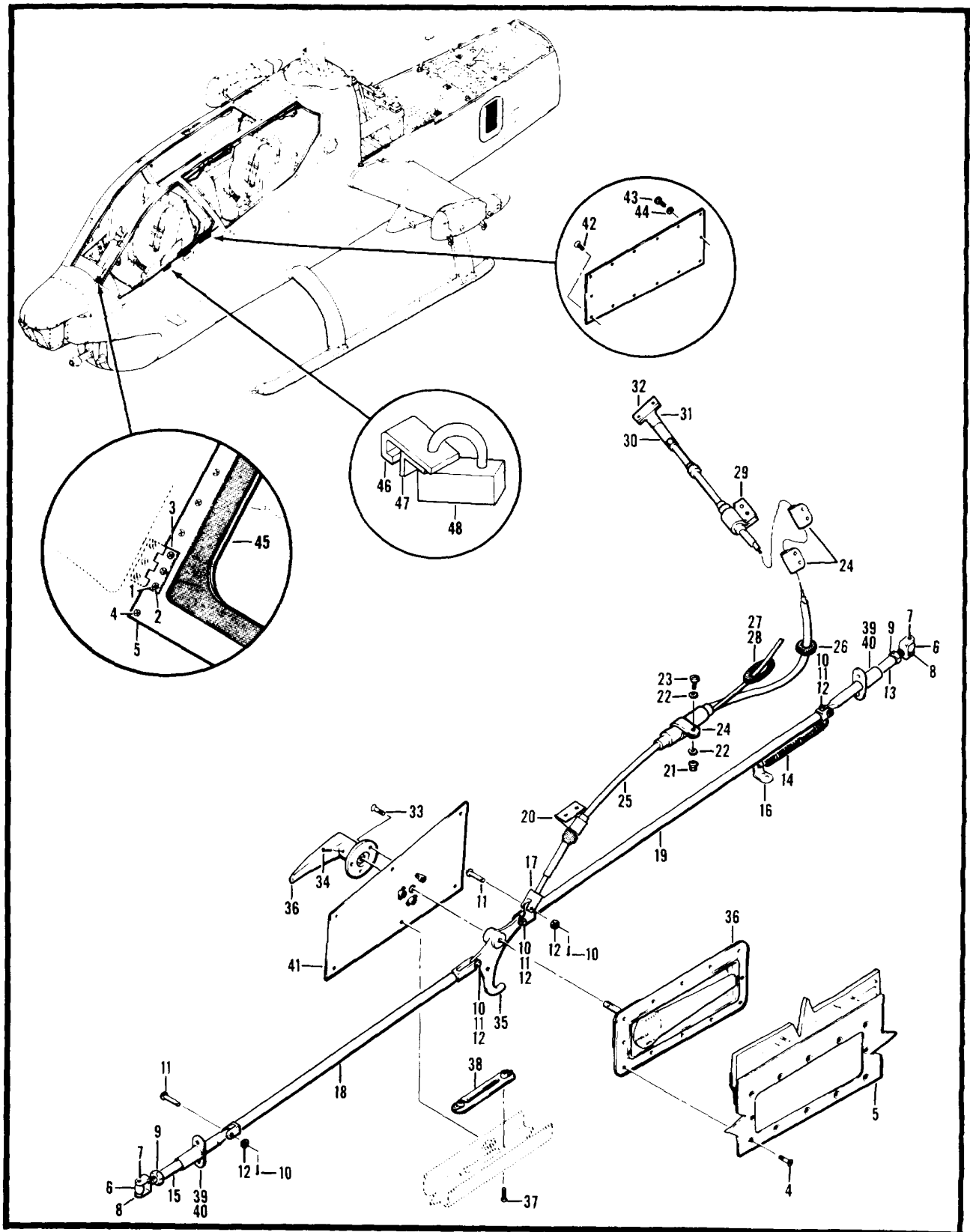

Figure 10. Door, Passenger, Aircraft

(1) ITEM NO.	(2) SMR CODE	(3) FSCM	(4) PART NUMBER	(5) DESCRIPTION AND USABLE ON CODE (UOC)	(6) QTY
				GROUP 02 AIRFRAME	
	PBODD	97499	209-030-501-95	FIG. 10 DOOR, PASSENGER, AIRCRAFT	
	XADZZ	97499	209-030-501-69	.DOOR, PASSENGER, AIRC SEE FIG.9 FOR NHA.....	1
	XBDZZ	97499	209-030-501-89	.DOOR ASSEMBLY USBL EFF 69-16410 THRU 71-20983	1
				.DOOR ASSEMBLY USBL EFF 71-20984 AND SUB U/O PN	1
				209-030-501-87	
	XADZZ	97499	209-030-501-97	.DOOR ASSEMBLY	1
	XCFZZ	97499	209-030-515-1	..WINDOW INSTL USBL EFF 66-15249 THRU 68-17113	1
	XCFZZ	97499	209-030-515-47	..WINDOW INSTL USBL EFF 69-16410 AND SUB	1
1	PAOZZ	96906	MS24694S7	...SCREW, MACHINE	6
2	PAOZZ	97499	209-030-517-5	...LEAF, BUTT HINGE	2
3	MOOZZ	97499	209-030-624-1	...SHIM	2
4	PAOZZ	96906	MS24694S5	...SCREW, MACHINE	103
5	PAOOO	97499	209-032-267-5	...WINDOW ASSY, DOOR	1
5	XAFZZ	97499	209-032-267-21	...DOUBLER	1
5	XAFZZ	97499	209-032-267-23	...DOUBLER	1
	XCFZZ	97499	209-030-505-3	..LATCH INSTL USBL EFF 66-15249 THRU 68-17113	1
5	MOOZZ	97499	209-030-624-1	...SHIM	2
	XCFZZ	97499	209-030-505-5	..LATCH INSTL USBL EFF 69-16410 THRU 71-20983	1
	XCFZZ	97499	209-030-505-9	..LATCH INSTL USBL EFF 71-20984 AND SUB	1
6	PAOZZ	97499	209-030-547-1	...ROLLER ASSEMBLY, DOO DOOR LATCH	2
7	PAOZZ	96906	MS16562-35	...PIN, SPRING.....	1
8	PAOZZ	97499	204-030-501-1	...BEARING, PLAIN, SPHER.....	1
9	PAOZZ	88044	AN316-5R	...NUT, PLAIN, HEXAGON.....	2
10	PAOZZ	96906	MS24665-132	...PIN, COTTER.....	5
11	PAOZZ	88044	AN121604	...PIN, STRAIGHT, HEA	5
12	PAOZZ	88044	AN960PD4L	...WASHER, FLAT	5
13	PAOZZ	97499	209-030-524-1	...CONNECTOR, ROD END.....	1
14	PAOZZ	97499	209-030-697-1	...SPRING HELICAL, EXTE TWO WAY REPLACEMENT ON.....	1
				THOSE AIRCRAFT W/O XM-35 ARMAMENT SYSTEM DO NOT USE WHEN XM-35 SYSTEM IS INSTALLED	
15	PAOZZ	97499	209-030-524-3	...CONNECTOR,ROD END.....	1
16	PAOZZ	88044	AN743Z13	...BRACKET, ANGLE	1
17	PAOZZ	97499	209-030-545-1	...CLEVIS, ROD END	1
18	PAOZZ	97499	209-030-532-1	...CONNECTING LINK, RIG	1
19	PAOZZ	97499	209-030-533-5	...ROD ASSEMBLY, DOOR L	1
20	PAOZZ	97499	209-030-576-1	...CLAMP, CABLE, AIRCRAF.....	1
21	PAOZZ	96906	MS21042L3	...NUT, SELF-LOCKING, EX.....	1
22	PAOZZ	88044	AN960PD1OL	...WASHER, FLAT	2

(1) ITEM NO.	(2) SMR CODE	(3) FSCM	(4) PART NUMBER	(5) DESCRIPTION AND USABLE ON CODE (UOC)	(6) QTY
23	PAOZZ	96906	MS27039-1-07	...SCREW, MACHINE	1
24	PAOZZ	96906	MS21122C10	...CLAMP, LOOP	3
25	PAOZZ	80523	57-8331-2029	...CABLE ASSEMBLY, AIRC.....	1
26	PAOZZ	96906	MS35489-11	...GROMMET, NONMETALLIC	1
27	MFOZZ	97499	209-030-505-7	...GROMMET, RUBBER.....	1
28	MFOZZ	97499	60-003-1N12	...GROMMET.....	1
29	PAOZZ	97499	209-030-570-5	...CLAMP, LOOP	1
30	PAOZZ	97499	209-030-656-1	...PIN, SHOULDER, HEADLE	1
31	PAOZZ	97499	209-030-726-1	...LATCH, GUNNERS DOOR	1
32	PAOZZ	97499	209-030-623-1	...SHIM	1
33	PAOZZ	80205	NAS1189-06P6L	...SCREW, SELF-LOCKING.....	3
34	PAOZZ	96906	MS51964-49	...SETSCREW.....	1
35	PAOZZ	97499	209-030-523-3	...BELL CRANK.....	1
36	PAOZZ	80477	2697	...HANDLE ASSY,DOOR.....	1
37	PAOZZ	96906	MS27039-1-08	..SCREW, MACHINE	2
38	MFOZZ	97499	209-030-5864-5	..STRIKE, CATCH	1
39	PBOZZ	97499	209-030-557-1	..GUIDE, DOOR USBL EFF 66-15249 THRU 71-20983	1
40	PAOZZ	97499	209-030-557-7	..GUIDE, DOOR USBL EFF 71-20984 AND SUB	1
41	MFOZZ	97499	209-030-501-5	..DOOR COVER ASSEMBLY.....	1
42	PAOZZ	96906	MS24694S1	..SCREW, MACHINE	6
43	PAOZZ	96906	MS27039-0806	..SCREW, MACHINE	8
44	PAOZZ	88044	AN960PD8L	..WASHER, FLAT	8
45	PBFZZ	97499	209-030-711-101	..CORD, DETONATING	1
46	MFOZZ	81996	1560-AH1-067	..HASP	1
47	MFOZZ	81996	1560-AH1-068	..PLATE	1
48	XDOZZ	96906	MS35647-4	..PADLOCK.....	1
END OF FIGURE					

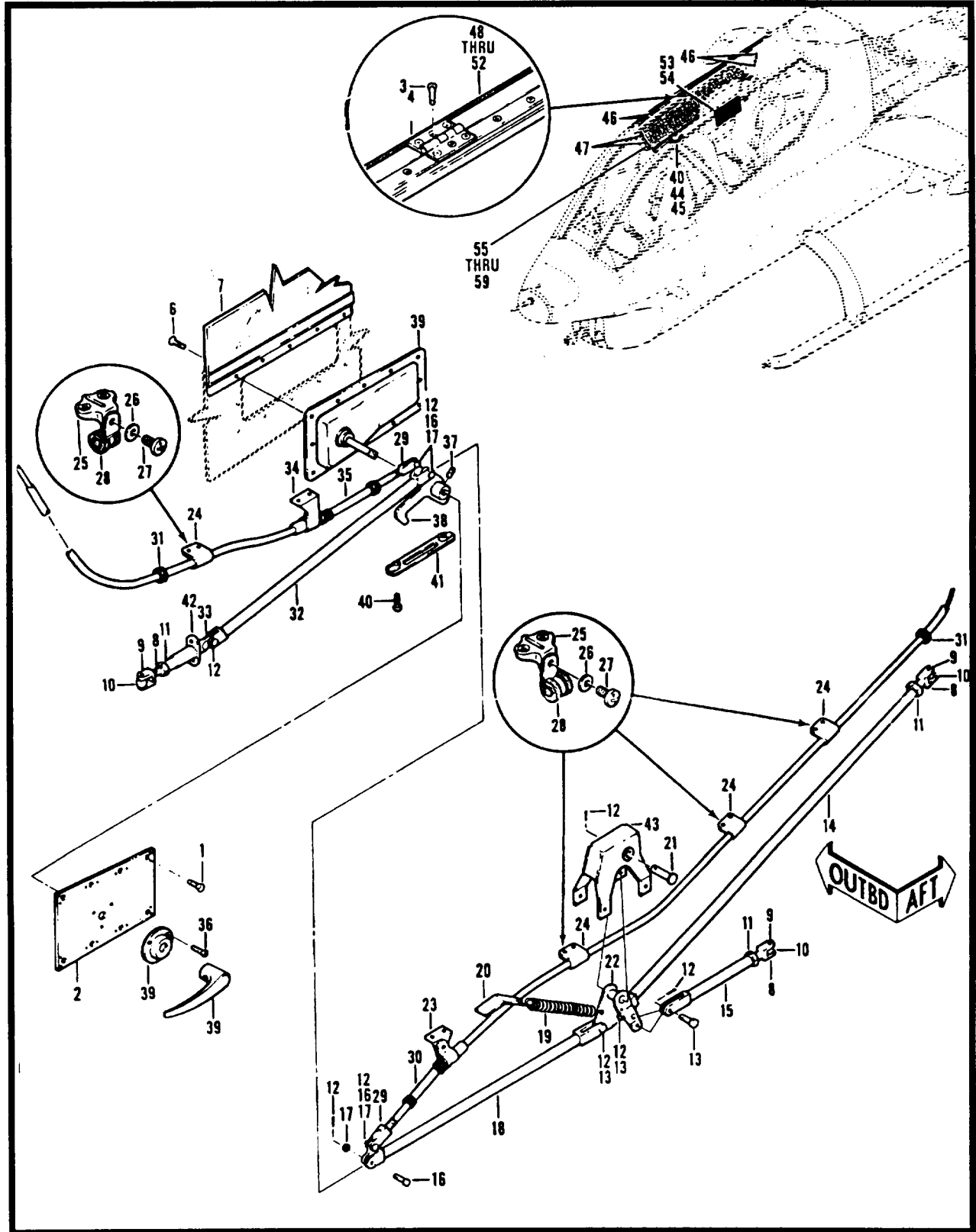

Figure 11. Door Assembly, Pilot

(1) ITEM NO.	(2) SMR CODE	(3) FSCM	(4) PART NUMBER	(5) DESCRIPTION AND USABLE ON CODE (UOC)	(6) QTY
				GROUP 02 AIRFRAME	
				FIG. 11 DOOR ASSEMBLY, PILOT	
1	PAODD	97499	209-030-502-103	DOOR ASSEMBLY, PILOT SEE FIG 9 FOR NHA.....	1
	PAOZZ	96906	MS27039-1-07	.SCREW, MACHINE U/O PN 209-030-502-13, -97	8
2	MFOZZ	97499	209-030-502-81	.COVER, ACCESS, AIRCRA	1
	XAOZZ	97499	209-030-502-11	.DOOR ASSEMBLY USBL EFF 66-15249 THRU 68-17113	1
	XAOZZ	97499	209-030-502-77	.DOOR ASSEMBLY USBL EFF 69-16410 THRU 71-20983	1
	XAOZZ	97499	209-030-502-99	.DOOR ASSEMBLY USBL EFF 71-20984 AND SUB	1
	XAOZZ	97499	209-030-502-105	.DOOR ASSEMBLY	1
	XCFZZ	97499	209-030-516-1	..WINDOW INSTL USBL EFF 66-15249 THRU 68-17113	1
	XCFZZ	97499	209-030-516-49	..WINDOW INSTL USBL EFF 69-16410 AND SUB.....	1
3	PAOZZ	96906	MS24694S7	...SCREW, MACHINE	6
4	PAOZZ	97499	209-030-517-5	...LEAF, BUTT HINGE.....	2
6	PAOZZ	96906	MS24694S5	...SCREW, MACHINE	116
	XCFZZ	97499	209-030-506-3	..LATCH INSTL USBL EFF 66-15249 THRU 68-17113	1
	XCFZZ	97499	209-030-506-5	..LATCH INSTL USBL EFF 69-16410 THRU 71-20983	1
	XCFZZ	97499	209-030-506-9	..LATCH INSTL USBL EFF 71-20984 AND SUB	1
8	PAOZZ	97499	209-030-547-1	...ROLLER ASSEMBLY, DOO DOOR LATCH	3
9	PAOZZ	96906	MS16562-35	...PIN, SPRING.....	1
10	PAOZZ	97499	204-030-501-1	...BEARING, PLAIN, SPHER.....	1
11	PAOZZ	88044	AN316-5R	...NUT, PLAIN, HEXAGON.....	3
12	PAOZZ	96906	MS24665-132	...PIN, COTTER.....	9
13	PAOZZ	96906	MS20392-1C11	...PIN, STRAIGHT, HEA	3
14	PAOZZ	97499	209-030-540-1	...CONNECTING LINK, RIG	1
15	PAOZZ	97499	209-030-538-1	...CONNECTING LINK,RIG	1
16	PAOZZ	88044	AN121604	...PIN, STRAIGHT, HEA	5
17	PAOZZ	88044	AN960PD4L	...WASHER, FLAT	5
18	PAOZZ	97499	209-030-541-1	...CONNECTING LINK, RIG	1
19	PAOZZ	97499	209-030-897-3	...SPRING, HELICAL, EXTE	1
20	MFOZZ	97499	209-030-659-1	...HANGER, SPRING, DOOR.....	1
21	PAOZZ	96906	MS20392-2C31	...PIN, STRAIGHT, HEA	1
22	PAOZZ	97499	209-030-537-1	...LEVER, PILOT DOOR.....	1
23	PAOZZ	97499	209-030-573-1	...HANGER, ELECTRICAL C	1
24	MFOZZ	97499	209-030-539-1	...CLAMP, LOOP U/O PN 209-030-506-3, -5	4
25	PAOZZ	72962	52LHA71-4-02	...NUT, SELF-LOCKING PL U/O PN 209-030-506-9	4
26	PAOZZ	88044	AN960PD10L	...WASHER, FLAT U/O PN 209-030-506-9	4
27	PAOZZ	96906	MS27039-1-06	...SCREW, MACHINE U/O PN 209-030-506-9	4
28	PAOZZ	96906	MS21122-4	...CLAMP,LOOP U/O PN 209-030-506-9	4

(1) ITEM NO.	(2) SMR CODE	(3) FSCM	(4) PART NUMBER	(5) DESCRIPTION AND USABLE ON CODE (UOC)	(6) QTY
29	PAOZZ	97499	209-030-545-1	...CLEVIS, ROD END	2
30	PAOZZ	80523	41524-5	...CABLE ASSEMBLY, AIRC.....	1
31	PAOZZ	96906	MS35489-6	...GROMMET, NONMETALLIC	2
32	PAOZZ	97499	209-030-543-1	...CONNECTING LINK RIG	1
33	PAOZZ	97499	209-030-524-1	...CONNECTOR, ROD END THREADED	1
34	PAOZZ	97499	209-030-521-1	...HANGER, ELECTRICAL C	1
35	PAOZZ	80523	41524-4	...CABLE ASSEMBLY, AIRC.....	1
36	PAOZZ	80205	NAS1189-06P6L	...SCREW, SELF-LOCKING.....	3
37	PAOZZ	96906	MS51964-49	...SETSCREW.....	1
38	PAOZZ	97499	209-030-520-15	...LATCH, HOOK.....	1
39	PAOZZ	80477	2698	...HANDLE ASSY, GUNNERS PILOTS DOOR	1
40	PAOZZ	96906	MS27039-1-08	...SCREW, MACHINE	4
41	MFOZZ	97499	209-030-564-9	...STRIKE, CATCH.....	1
42	PBOZZ	97499	209-030-557-7	...GUIDE, DOOR U/O PN 209-030-502-99, -105	1
43	PBFZZ	97499	209-030-572-1	...BRACKET ASSY, BELL C.....	1
44	PAOZZ	81996	90-040A-1	...HANDLE, DOOR	1
45	PAOZZ	88044	AN970-3	...WASHER, FLAT	2
46	PBFZZ	03481	2R1393	...NUT, PLAIN, BLIND RIV	6
47	PAFZZ	03481	2R1391	...NUT, SELF-LOCKING, BL	3
48	MFFZZ	97499	209-030-502-93	...SPACER.....	1
49	MFFZZ	97499	209-030-502-95	...SPACER.....	1
50	PBFZZ	97499	209-030-711-103	...CORD, DETONATING USBL EFF 71-20984 AND SUB 30/39	1
51	XAFZZ	06331	814279-101	...RETAINER SUBASSEMBL.....	1
52	PAFZZ	06331	815478-1	...SHELL, PILOT DOOR	1
53	PAOZZ	96906	MS27039-0807	...SCREW, MACHINE	10
54	PAOZZ	88044	AN960PD8L	...WASHER, FLAT	10
55	AFOZZ	81996	1560-AH1-065	...HANDLE ASSEMBLY.....	1
56	MFFZZ	81996	1560-AH1-085-1	...BLOCK	1
57	MFFZZ	81996	1560-AH1-065-2	...HANDLE.....	1
58	PAFZZ	96906	MS20470AD3-9	...RIVET, SOLID	2
	XDOZZ	96906	MS35647-4	...PADLOCK	1
END OF FIGURE					

(1) ITEM NO.	(2) SMR CODE	(3) FSCM	(4) PART NUMBER	(5) DESCRIPTION AND USABLE ON CODE (UOC)	(6) QTY
				GROUP 02 AIRFRAME	
				FIG. 11 DOOR ASSEMBLY, PILOT	
				DOOR ASSEMBLY, PILOT SEE FIG 9 FOR NHA.....	1
1	PAODD	97499	209-030-502-103	DOOR ASSEMBLY, PILOT SEE FIG 9 FOR NHA.....	1
	PAOZZ	96906	MS27039-1-07	..SCREW, MACHINE U/O PN 209-030-502-13, -97	8
2	MFOZZ	97499	209-030-502-81	..COVER, ACCESS, AIRCRA	1
	XAOZZ	97499	209-030-502-11	..DOOR ASSEMBLY USBL EFF 66-15249 THRU 68-17113	1
	XAOZZ	97499	209-030-502-77	..DOOR ASSEMBLY USBL EFF 69-16410 THRU 71-20983	1
	XAOZZ	97499	209-030-502-99	..DOOR ASSEMBLY USBL EFF 71-20984 AND SUB	1
	XAOZZ	97499	209-030-502-105	..DOOR ASSEMBLY	1
	XCFZZ	97499	209-030-516-1	..WINDOW INSTL USBL EFF 66-15249 THRU 68-17113	1
	XCFZZ	97499	209-030-516-49	..WINDOW INSTL USBL EFF 69-16410 AND SUB	1
3	PAOZZ	96906	MS24694S7	...SCREW, MACHINE	6
4	PAOZZ	97499	209-030-517-5	...LEAF, BUTT HINGE.....	2
6	PAOZZ	96906	MS24694S5	...SCREW, MACHINE	116
	XCFZZ	97499	209-030-506-3	...LATCH INSTL USBL EFF 66-15249 THRU 68-17113	1
	XCFZZ	97499	209-030-506-5	...LATCH INSTL USBL EFF 69-16410 THRU 71-20983	1
	XCFZZ	97499	209-030-506-9	...LATCH INSTL USBL EFF 71-20984 AND SUB	1
7	PAOOO	97499	209-032-277-5	WINDOW ASSEMBLY, DOOR.....	1
8	PAOZZ	97499	209-030-547-1	...ROLLER ASSEMBLY, DOO DOOR LATCH	3
9	PAOZZ	96906	MS16562-35	...PIN, SPRING.....	1
10	PAOZZ	97499	204-030-501-1	...BEARING, PLAIN, SPHER.....	1
11	PAOZZ	88044	AN316-5R	...NUT, PLAIN, HEXAGON.....	3
12	PAOZZ	96906	MS24865-132	...PIN, COTTER.....	9
13	PAOZZ	96906	MS20392-1C11	...PIN, STRAIGHT, HEA	3
14	PAOZZ	97499	209-030-540-1	...CONNECTING LINK, RIG	1
15	PAOZZ	97499	209-030-538-1	...CONNECTING LINK, RIG	1
16	PAOZZ	88044	AN121604	...PIN, STRAIGHT, HEA	5
17	PAOZZ	88044	AN960PD4L	...WASHER, FLAT	5
18	PAOZZ	97499	209-030-541-1	...CONNECTING LINK, RIG	1
19	PAOZZ	97499	209-030-697-3	...SPRING, HELICAL, EXTE	1
20	MFOZZ	97499	209-030-659-1	...HANGER, SPRING, DOOR.....	1
21	PAOZZ	96906	MS20392-2C31	...PIN, STRAIGHT, HEA	1
22	PAOZZ	97499	209-030-537-1	...LEVER, PILOT DOOR.....	1
23	PAOZZ	97499	209-030-573-1	...HANGER, ELECTRICAL C	1
24	MFOZZ	97499	209-030-539-1	...CLAMP, LOOP U/O PN 209-030-506-3, -5	4
25	PAOZZ	72982	52LHA71-4-02	...NUT, SELF-LOCKING PL U/O PN 209-030-506-9	4
28	PAOZZ	88044	AN980PD10L	...WASHER, FLAT U/O PN 209-030-506-9	4
27	PAOZZ	96906	MS27039-1-06	...SCREW, MACHINE U/O PN 209-030-506-9	4
28	PAOZZ	96906	MS21122-4	...CLAMP, LOOP U/O PN 209-030-506-9	4

(1) ITEM NO.	(2) SMR CODE	(3) FSCM	(4) PART NUMBER	(5) DESCRIPTION AND USABLE ON CODE (UOC)	(6) QTY
29	PAOZZ	97499	209-030-545-1	...CLEVIS, ROD END	2
30	PAOZZ	80523	41524-5	...CABLE ASSEMBLY, AIRC.....	1
31	PAOZZ	96906	MS35489-6	...GROMMET, NONMETALLIC	2
32	PAOZZ	97499	209-030-543-1	...CONNECTING LINK RIG	1
33	PAOZZ	97499	209-030-524-1	...CONNECTOR, ROD END THREADED	1
34	PAOZZ	97499	209-030-521-1	...HANGER, ELECTRICAL C	1
35	PAOZZ	80523	41524-4	...CABLE ASSEMBLY, AIRC.....	1
36	PAOZZ	80205	NAS1189-06PBL	...SCREW, SELF-LOCKING.....	3
37	PAOZZ	96906	MS51964-49	...SETSCREW.....	1
38	PAOZZ	97499	209-030-520-15	...LATCH, HOOK.....	1
39	PAOZZ	80477	2698	...HANDLE ASSY, GUNNERS PILOTS DOOR.....	1
40	PAOZZ	96906	MS27039-1-08	...SCREW, MACHINE	4
41	MFOZZ	97499	209-030-564-9	...STRIKE, CATCH.....	1
42	PBOZZ	97499	209-030-557-7	...GUIDE, DOOR U/O PN 209-030-502-99,-105	1
43	PBFZZ	97499	209-030-572-1	...BRACKET ASSY, BELL C.....	1
44	PAOZZ	81996	90-040A-1	..HANDLE, DOOR	1
45	PAOZZ	88044	AN970-3	..WASHER, FLAT	2
46	PBFZZ	03481	2R1393	..NUT, PLAIN, BLIND RIV	8
47	PAFZZ	03481	2R1391	..NUT, SELF-LOCKING, BL	3
48	MFFZZ	97499	209-030-502-93	..SPACER.....	1
49	MFFZZ	97499	209-030-502-95	..SPACER.....	1
50	PBFZZ	97499	209-030-711-103	..CORD, DETONATING USBL EFF 71-20984 AND SUB 30/39	1
51	XAFZZ	06331	814279-101	...RETAINER SUBASSEMBL.....	1
52	PAFZZ	06331	815478-1SHELL, PILOT DOOR.....	1
53	PAOZZ	96908	MS27039-0807	.SCREW, MACHINE	10
54	PAOZZ	88044	AN960PD8L	.WASHER, FLAT.....	10
55	AFOZZ	81996	1560-AH1-065	..HANDLE ASSEMBLY.....	1
56	MFFZZ	81996	1560-AH1-065-1	...BLOCK	1
57	MFFZZ	81996	1580-AH1-065-2	...HANDLE.....	1
58	PAFZZ	96906	MS20470AD3-9	...RIVET, SOLID	2
	XDOZZ	98906	MS35647-4	...PADLOCK	1
END OF FIGURE					

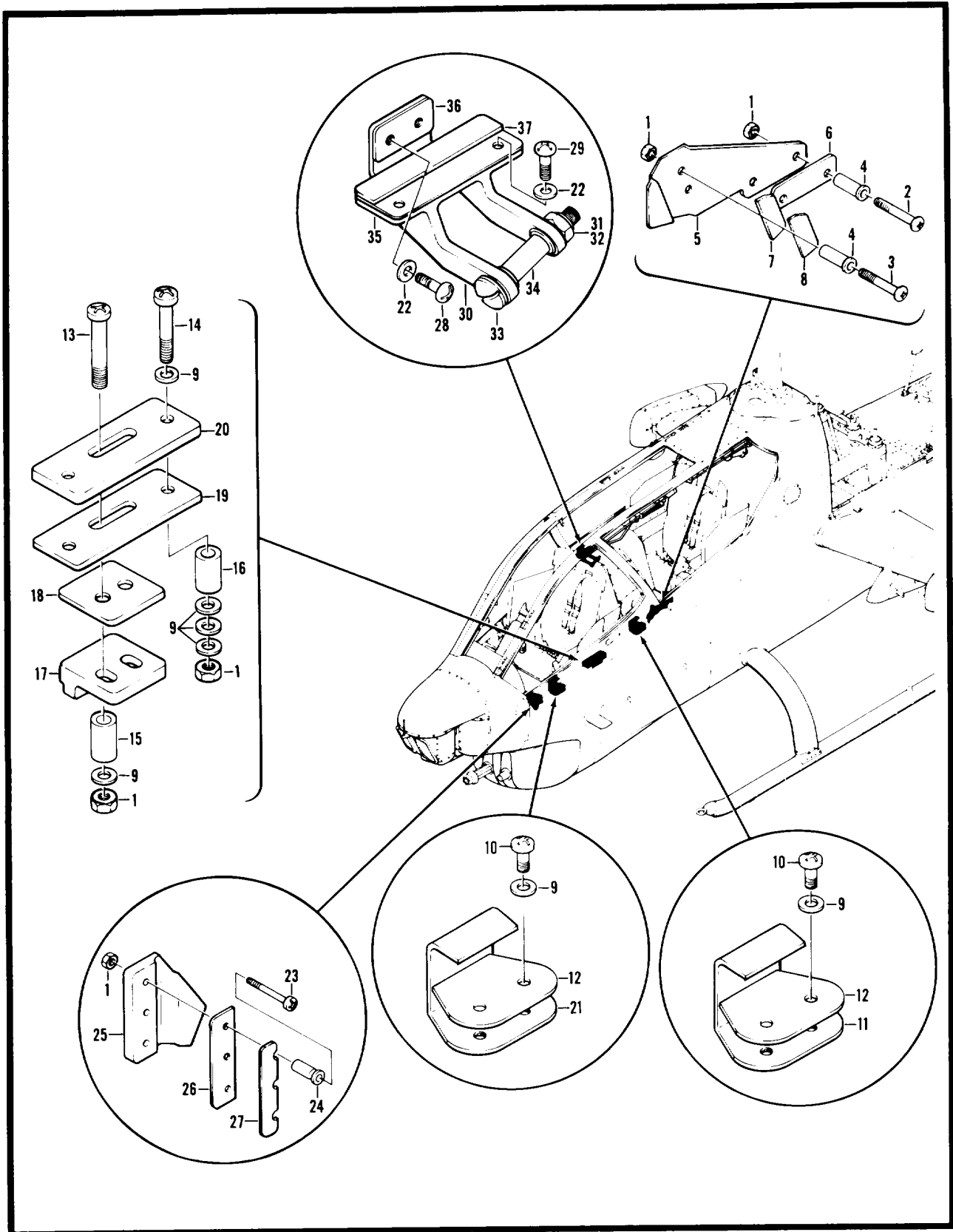

Figure 12. Striker Installation, Gunner's Door

(1) ITEM NO.	(2) SMR CODE	(3) FSCM	(4) PART NUMBER	(5) DESCRIPTION AND USABLE ON CODE (UOC)	(6) QTY
				GROUP 02 AIRFRAME FIG. 12 STRIKER INSTL GUNNERS DOOR	
	XCFZZ	97499	209-030-513-9	STRIKER INSTL GUNNERS DOOR USBL EFF 70-15936 & SUB SEE FIG 9 FOR NHA	1
1	PAOZZ	96906	MS21042L3	.NUT, SELF-LOCKING, EX	11
2	PAOZZ	96906	MS27039-1-25	.SCREW, MACHINE U/O PN 209-030-513-9	2
3	PAOZZ	96906	MS27039-1-28	.SCREW, MACHINE	2
4	PAOZZ	80205	NAS77A3-78	.BUSHING, SLEEVE	4
5	PAOZZ	97499	209-031-552-1	.STRIKE, CATCH REPLACED BY 209-031-552-3.....	1
5	PAOZZ	97499	209-031-552-3	.STRIKER, AFT, DOOR REPLACES 209-031-552- 1	1
6	PAOZZ	97499	209-031-554-7	.SHIM	1
7	XDOZZ	97499	209-031-554-9	.SHIM REPLACED BY 209-031-554-19.....	1
8	PAOZZ	97499	209-031-554-19	.SHIM REPLACES 209-031-554-9 AND 209-031-554-11	1
8	MFOZZ	97499	209-031-554-11	.SHIM REPLACED BY 209-031-554-19.....	1
9	PAOZZ	88044	AN960PD10L	.WASHER, FLAT	26
10	PBOZZ	96906	MS24694S53	.SCREW, MACHINE	4
11	PAOZZ	97499	209-030-626-5	.RETAINER, GUNNERS DOOR REPLACES 209-031-554-11	1
12	PAOZZ	97499	209-030-623-7	.SHIM	2
13	PBOZZ	96906	MS24694S66	.SCREW, MACHINE	2
14	PAOZZ	96906	MS24694-S63	.SCREW, MACHINE	2
15	PAOZZ	80205	NAS43DD3-40	.SPACER, SLEEVE	2
16	PAOZZ	80205	NAS43DD3-34	.SPACER, SLEEVE.....	2
17	PAOZZ	97499	209-030-550-1	.STRIKE, CATCH	1
18	PAOZZ	97499	209-030-559-1	.PLATE, SERRATED.....	1
19	PAOZZ	97499	209-030-560-1	.PLATE, SERRATED.....	1
20	PAOZZ	97499	209-030-554-13	.SHIM	1
21	PAOZZ	97499	209-030-626-7	.RETAINER, GUNNERS DO	1
22	PAOZZ	88044	AN960PD8L	.WASHER, FLAT	4
23	PAOZZ	96906	MS27039-1-27	.SCREW, MACHINE	3
24	PAOZZ	80205	NAS77A3-75	.BUSHING, SLEEVE	3
25	PAOZZ	97499	209-031-551-1	.STRIKE, CATCH REPLACED BY 209-031-551-3.....	1
25	PAOZZ	97499	209-031-551-3	.STRIKE, CATCH REPLACES 209-031-551-1	1
26	PAOZZ	97499	209-031-554-13	.SHIM REPLACED BY 209-031-554-21	1
26	PAOZZ	97499	209-031-554-21	.SHIM REPLACES 209-031-554-13 AND 209-031-554-15	1
27	MFOZZ	97499	209-031-554-15	SHIM REPLACED BY 209-031-554-21	1
28	PAOZZ	96906	MS27039-0809	.SCREW , MACHINE	2
29	PBOZZ	96906	MS27039-0810	.SCREW, MACHINE	2
30	PAOOO	97499	209-030-670-5	.STRIKER, AIRCRAFT GUNNERS DOOR	1
31	PAOZZ	96906	MS21042L3	.NUT, SELF-LOCKING, EX	1

(1) ITEM NO.	(2) SMR CODE	(3) FSCM	(4) PART NUMBER	(5) DESCRIPTION AND USABLE ON CODE (UOC)	(6) QTY
32	PAOZZ	88044	AN960-10L	..WASHER, FLAT	2
33	PAOZZ	96906	MS27039-1-24	..SCREW, MACHINE	1
34	PAOZZ	97499	209-030-669-1	..SPACER, SLEEVE GUNNERS DOOR	1
35	PAOZZ	97499	209-030-623-3	.SHIM	1
36	PAOZZ	97499	209-030-623-5	.SHIM	1
37	PAOZZ	97499	209-030-513-17	.SPACER, PLATE	1
END OF FIGURE					

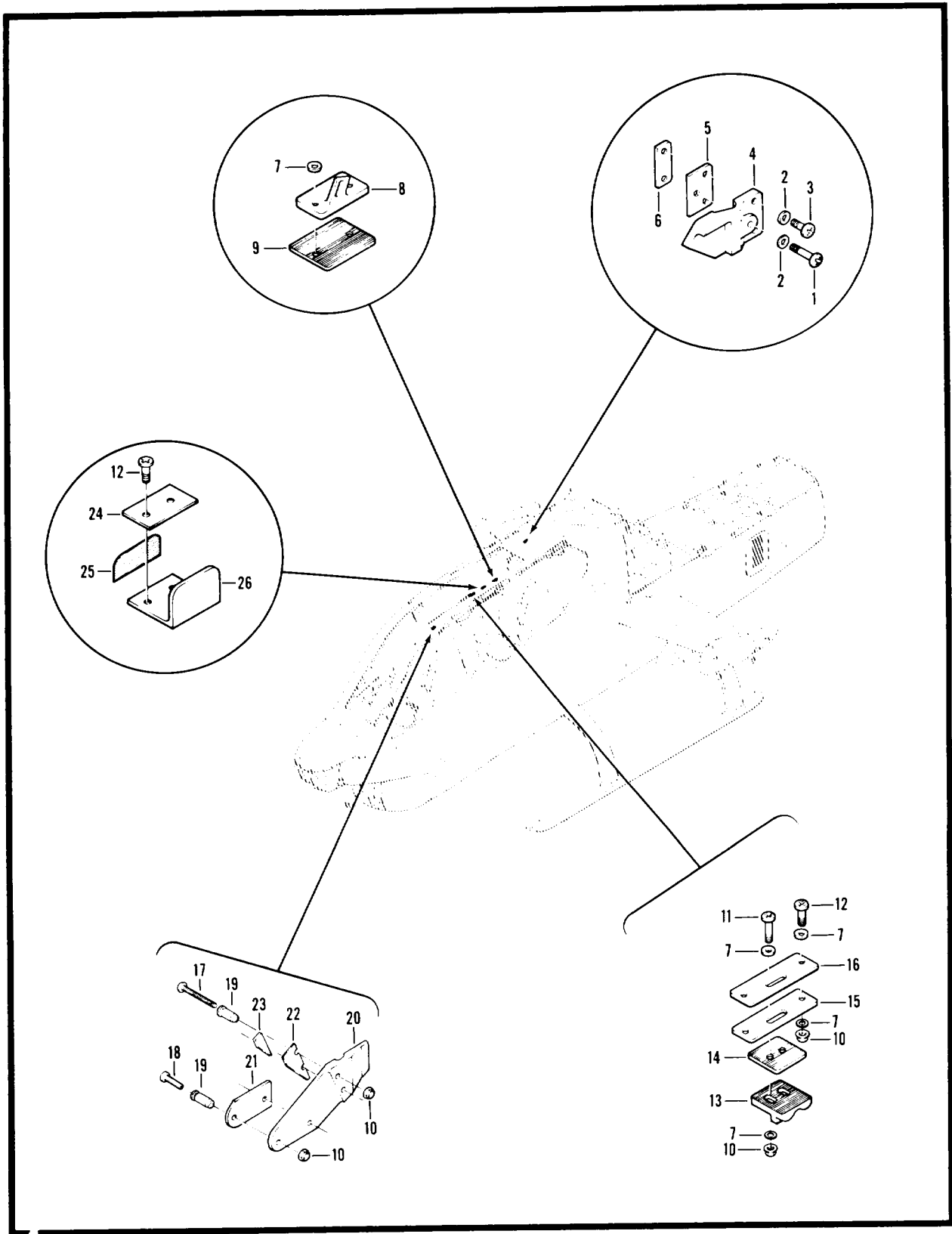

Figure 13. Striker Installation, Pilot's Door

(1) ITEM NO.	(2) SMR CODE	(3) FSCM	(4) PART NUMBER	(5) DESCRIPTION AND USABLE ON CODE (UOC)	(6) QTY
	XCFZZ	97499	209-030-514-17	GROUP 02 AIRFRAME FIG. 13 STRIKER INSTL PILOTS DOOR STRIKER INSTL PILOTS DOOR USBL EFF 70-15936 & SUB	1
				.SEE FIG 9 FOR NHA	
1	PAOZZ	96906	MS27039-0814	.SCREW, MACHINE	1
2	PAOZZ	88044	AN960PD8L	.WASHER, FLAT	3
3	PAOZZ	96906	MS27039-0812	.SCREW, MACHINE	2
4	PAOZZ	97499	209-030-556-5	.STRIKER, PILOTS DOOR	1
5	PAOZZ	97499	209-030-554-11	.SHIM	
6	MFOZZ	97499	209-030-554-9	.SPACER, PLATE REPLACED BY 209-030-554-15	1
6	MFOZZ	97499	209-030-554-15	.SHIM, STRIKER DOOR REPLACES 209-030-554-9	1
7	PAOZZ	88044	AN960PD10L	.WASHER, FLAT	6
8	PAOZZ	97499	209-030-555-3	.STRIKE CATCH PILOTS DOOR AFT	1
9	PAOZZ	97499	209-030-561-1	.SPACER PLATE PILOTS DOOR	1
10	PAOZZ	96906	MS21042L3	.NUT, SELF-LOCKING, EX	4
11	PAOZZ	96906	MS24694555	.SCREW, MACHINE	2
12	PAOZZ	96906	MS24694552	.SCREW, MACHINE	6
13	PAOZZ	97499	209-030-550-1	.STRIKE, CATCH	1
14	PAOZZ	97499	209-030-559-1	.PLATE, SERRATED	1
15	PAOZZ	97499	209-030-560-1	.PLATE, SERRATED	1
16	PAOZZ	97499	209-030-554-13	.SHIM	1
17	PAOZZ	96906	MS27039-1-28	.SCREW, MACHINE	2
18	PAOZZ	96906	MS27039-1-25	.SCREW, MACHINE	2
19	PAOZZ	80205	NAS77A3-78	.BUSHING, SLEEVE	4
20	PAOZZ	97499	209-031-553-3	.STRIKER-FWD PILOT'S REPLACES 209-031-553-1	1
21	PAOZZ	97499	209-031-554-1	.SHIM-STRIKER, DOOR	1
22	MFOZZ	97499	209-031-554-5	.SHIM REPLACED BY 209-031-554-17	1
22	MFOZZ	97499	209-031-554-17	.SHIM-STRIKER DOOR REPLACES 209-031-554-5	1
23	PAOZZ	97499	209-031-554-3	.SHIM REPLACED BY 209-031-553-3	1
23	PAOZZ	97499	209-031-553-3	.SHIM, STRIKER DOOR REPLACES 209-031-554-3	1
24	MFOZZ	97499	209-030-514-9	.PLATE	1
25	MFOZZ	97499	209-030-514-13	.TAPE	1
26	PBOZZ	97499	209-030-695-1	.STOP, ASSEMBLY	1
				END OF FIGURE	

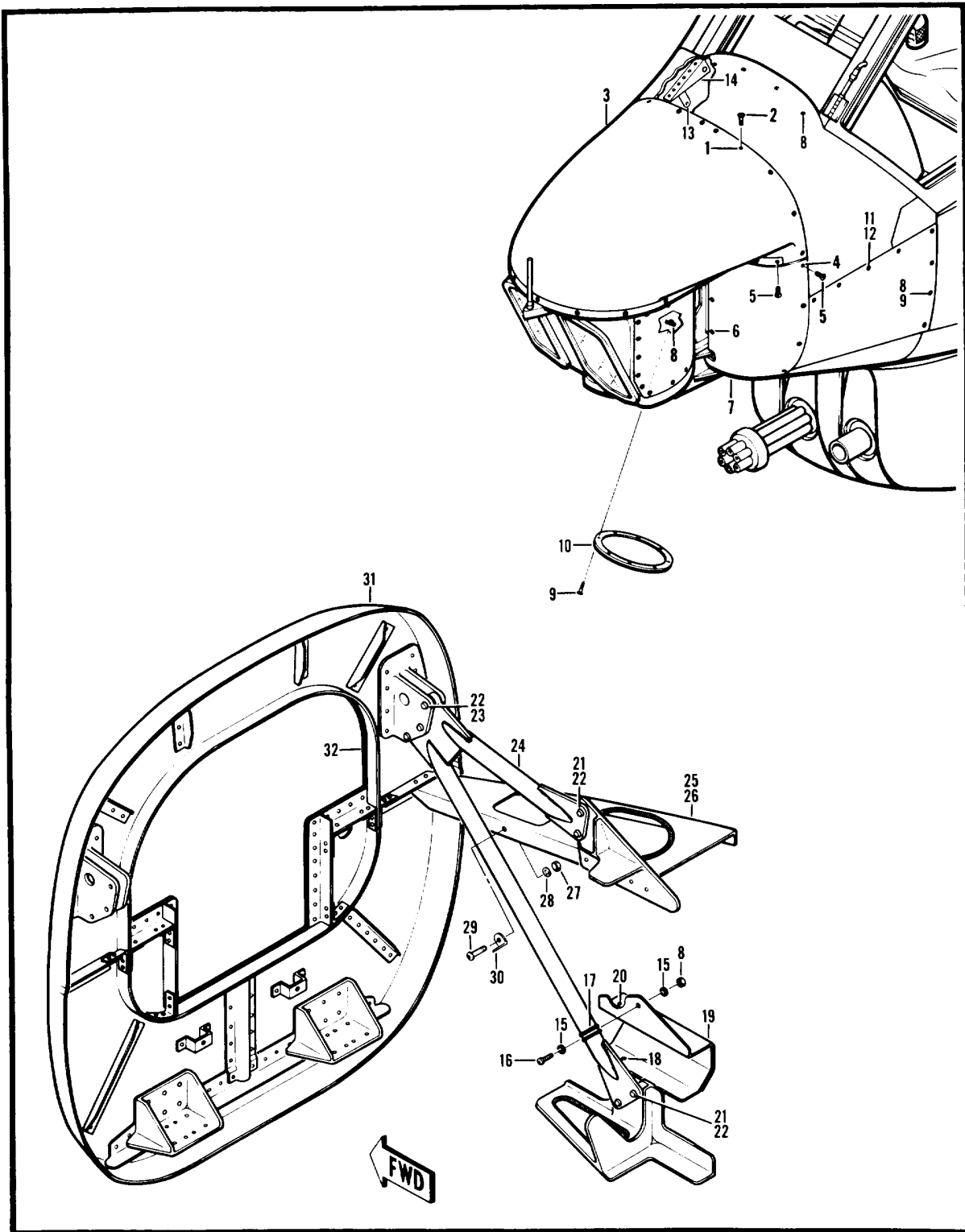

Figure 14. Nose Installation

SECTION II

TM55-1520-234-23P

(1) ITEM NO.	(2) SMR CODE	(3) FSCM	(4) PART NUMBER	(5) DESCRIPTION AND USABLE ON CODE (UOC)	(6) QTY
	XCFZZ	97499	209-031-005-5	GROUP 02 AIRFRAME FIG. 14 NOSE INSTL NOSE INSTL USBL EFF 68-15000 THRU 68-17113, 70-15936 THRU 71-15093, 71-20983 AND SUB SEE FIG. 4 & 5 FOR NHA.....	1
	XCFZZ	97499	209-030-401-1	FAIRING INSTL RPL-BY 209-030-401-7	1
	XCFZZ	97499	209-030-401-7	FAIRING INSTL, UPPER RPLS 209-030-401-1	1
1	PAFZZ	96906	MS2107SL3	.NUT, SELF-LOCKING, PL	14
2	PAOZZ	96906	MS27039-1-07	.SCREW, MACHINE	21
3	PAOOO	97499	209-030-401-9	..FAIRING, FUSELAGE, AI RPL-BY 209-030-401-9	1
3	PAOOO	97499	209-030-401-9	..FAIRING, FUSELAGE, AI	1
	XCFZZ	97499	209-030-402-7	FAIRING INSTL LOWER, LH.....	1
	XCFZZ	97499	209-030-402-11	FAIRING INSTL LOWER, RH	1
4	PAFZZ	96906	MS21075L3	.NUT, SELF-LOCKING, PL	6
5	PAOZZ	96906	MS27039-1-07	..SCREW, MACHINE	8
6	PAOZZ	96906	MS27039-0809	..SCREW, MACHINE	3
7	PAOFF	97499	209-030-402-9	..FAIRING, CONTROL SUR.....	1
7	PAOFF	97499	209-030-402-13	..FAIRING, CONTROL SUR.....	1
8	PAFZZ	96906	MS21075L3	.NUT, SELF-LOCKING, PL	8
9	PAOZZ	96906	MS24694S52	.SCREW, MACHINE	44
10	PBOZZ	97499	209-030-579-1	.COVER, ACCESS.....	1
11	PAOZZ	96906	MS24694S54	.SCREW, MACHINE	2
12	PAOZZ	97499	209-031-005-33	.COVER, ACESS RHH.....	1
12	PBOZZ	97499	209-031-005-34	.COVER, ACESS LH.....	1
13	XDDZZ	97499	209-031-005-57	.CLIP, LH.....	1
13	XDDZZ	97499	209-031-005-58	.CLIP, RH	1
14	XDDZZ	97499	209-031-005-59	.CLIP, LH.....	1
14	XDDZZ	97499	209-031-005-60	.CLIP, RH	1
15	PAOZZ	88044	AN96OPD10	.WASHER, FLAT.....	2
16	PAOZZ	96906	MS27039-1-19	.SCREW, MACHINE	1
17	XDOZZ	97499	45C20AA10	.CLAMP, LOOP	1
18	XDOZZ	80205	NAS42DD4-11	.SPACER, SLEEVE.....	1
19	XDDZZ	97499	209-031-005-43	.GUARD ASSEMBLY, RH.....	1
19	XADZZ	97499	209-031-005-45	..GUARD	1
20	PAFZZ	96906	MS21075L3	.NUT, SELF-LOCKING, PL	1
21	PAFZZ	97499	100-048-6-4	.PIN-RIVET, THREAD	8
22	PBFZZ	73197	HL86PBW6	.COLLAR, PIN-RIVET, TH.....	8
23	PAFZZ	97499	100-048-6-11	.PIN-RIVET, THREADED.....	6
24	PAFZZ	97499	209-030-388-1	.STRUT, ASSEMBLY, SIGHT SUPPORT	2

SECTION II

TM55-1520-234-23P

(1) ITEM NO.	(2) SMR CODE	(3) FSCM	(4) PART NUMBER	(5) DESCRIPTION AND USABLE ON CODE (UOC)	(6) QTY
25	XDDZZ	97499	209-031-005-47	.FRAME, LH.....	1
26	XDDZZ	97499	209-031-005-49	.FRAME, RH.....	1
27	PAOZZ	96906	MS21042L3	.NUT, SELF-LOCKING, EX.....	1
28	PAOZZ	88044	AN960PD10	.WASHER, FLAT.....	1
29	PAOZZ	96906	MS27039-1-10	.SCREW, MACHINE.....	1
30	PAOZZ	88044	AN743-12	.BRACKET, ANGLE.....	1
31	XDDZ	97499	209-031-294-7	.BULKHEAD ASSEMBLY.....	1
32	MOOZZ	97499	209-031-294-41	..SEAL.....	1
END OF FIGURE					

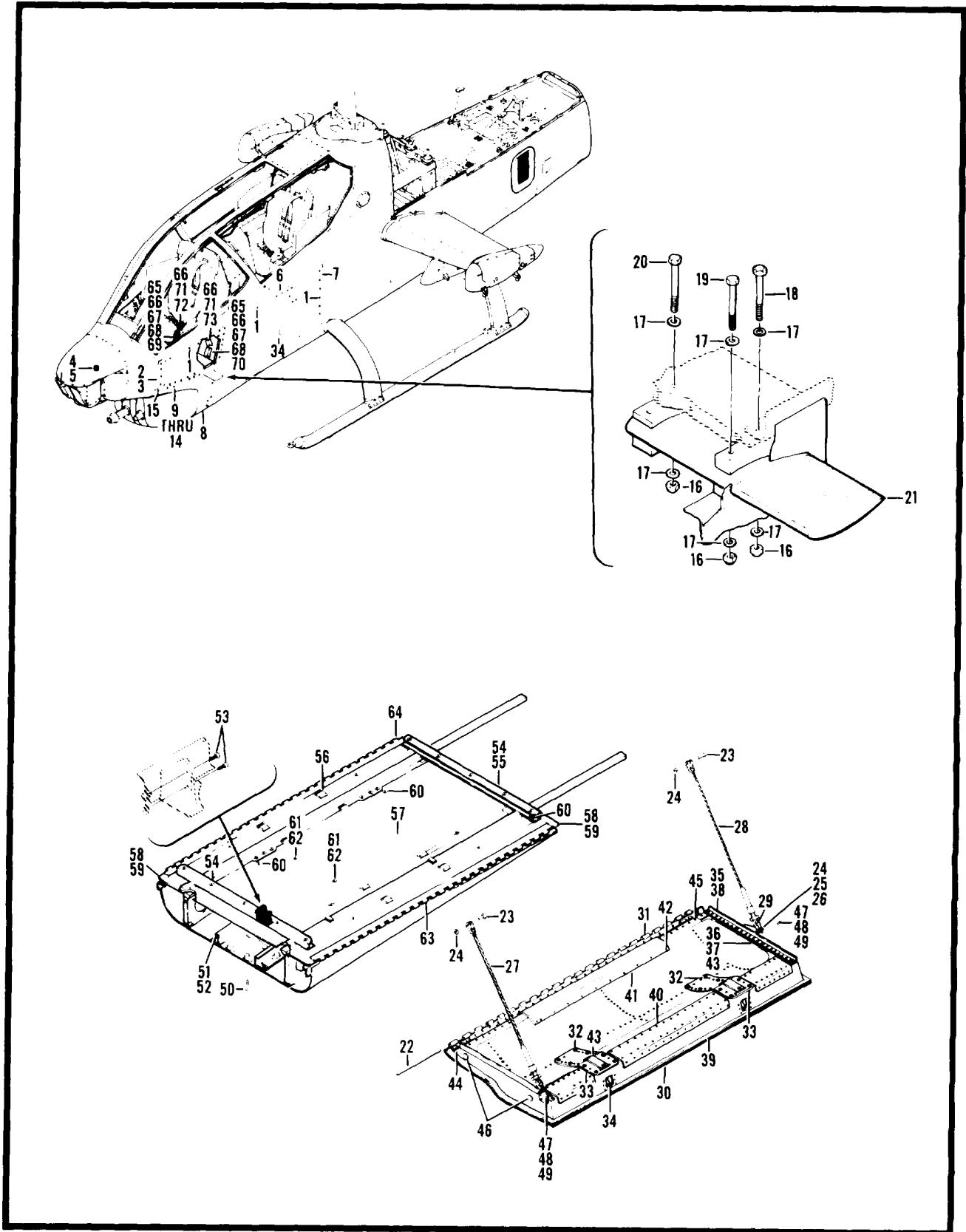

Figure 15. Panel Installation

SECTION II

TM55-1520-234-23P

(1) ITEM NO.	(2) SMR CODE	(3) FSCM	(4) PART NUMBER	(5) DESCRIPTION AND USABLE ON CODE (UOC)	(6) QTY
				GROUP 02 AIRFRAME	
	XCFZZ	97499	209-030-215-1	FIG. 15 PANEL INSTL	
	XCFZZ	97499	209-030-215-179	PANEL INSTL SEE FIG.4 FOR NHA	1
				PANEL INSTL USBL EFF 67-15786 AND SUB SEE FIG.4	1
				FOR NHA	
1	PAOZZ	96906	MS24694S50	..SCREW, MACHINE	V
2	PAOOO	97499	209-030-215-5	..PANEL ASSEMBLY, OUTE	1
3	PAOOO	97499	209-030-215-181	..PANEL, FUSELAGE	1
4	PAOZZ	18355	1236840	..GROMMET, NONMETALLIC	1
5	PAOZZ	97499	60-004-1	..BUTTON, PLUG	1
6	PAOOO	97499	209-030-215-19	..PANEL ASSEMBLY, AIRC ASSEMBLY, RH.....	1
7	PAOOO	97499	209-030-215-13	..PANEL ASSEMBLY, OUTE	1
	XCFZZ	97499	209-030-134-65	FAIRING INSTL SEE FIG.4 FOR NHA	1
8	PAOFF	97499	209-030-134-91	..FAIRING, FUSELAGE, AI	1
8	PAOFF	97499	209-030-134-99	..FAIRING ASSEMBLY, FU.....	1
9	PAOZZ	96906	MS27039-0805	..SCREW, MACHINE	2
10	PAOZZ	88044	AN960PD8	..WASHER, FLAT	2
11	PAFZZ	29372	P196D832-04	..INSERT, PANEL FASTEN	2
12	PAFZZ	29372	S196D8-1	..INSERT, PANEL FASTEN	2
13	PAOZZ	80205	NAS1169DD10L	..WASHER, FINISHING	20
14	PAOZZ	96906	MS24694S52	..SCREW, MACHINE	V
15	PAOZZ	96906	MS27039-1-08	..SCREW, MACHINE	8
	XCFZZ	97499	209-030-261-37	STEP INSTL SEE FIG.4 FOR NHA.....	1
16	PAOZZ	96906	MS21042L4	..NUT, SELF-LOCKING, EX	4
17	PAOZZ	88044	AN960PD416	..WASHER, FLAT.....	7
18	PAOZZ	88044	AN4-21A	..BOLT, MACHINE.....	1
19	PAOZZ	88044	AN4-25A	..BOLT, MACHINE.....	1
20	PAOZZ	88044	AN4-24A	..BOLT, MACHINE.....	2
21	PAOZZ	97499	209-030-261-41	..STEP, GUNNERS STATIO	1
	XCFZZ	97499	209-030-216-116	DOOR INSTL-RH SEE FIG.4 FOR NHA	1
22	MFOZZ	97499	209-030-216-89	..PIN, STRAIGHT, HEADLE	2
23	PAOZZ	96906	MS20392-2C11	..PIN, STRAIGHT, HEA	2
24	PAOZZ	88044	AN960PD10	..WASHER, FLAT.....	4
25	PAOZZ	96906	MS20392-2C9	..PIN, STRAIGHT, HEA.....	2
26	PAOZZ	88044	AN121656	..PIN, STRAIGHT, HEADED	2
27	PAOZZ	97499	209-030-178-5	..WIRE ROPE ASSEMBLY	1
28	PAOZZ	97499	209-030-337-5	..WIRE ROPE ASSEMBLY	1
29	PAOZZ	97499	209-030-338-1	..CLEVIS, ROD END	1
30	PAOFF	97499	209-030-216-117	..DOOR, ACCESS.....	1

(1) ITEM NO.	(2) SMR CODE	(3) FSCM	(4) PART NUMBER	(5) DESCRIPTION AND USABLE ON CODE (UOC)	(6) QTY
30	PAOFF	97499	209-030-216-118	.DOOR, ACCESS.....	1
31	MFFZZ	97499	209-030-216-57	..HINGE HALF.....	1
32	PAOZZ	96906	MS27039-1-06	..SCREW, MACHINE.....	16
33	MFOZZ	02288	MHB-6D-26-5	..RELAY, ELECTROMAGNET.....	2
34	PAFZZ	83014	H134K852	..CATCH, FLUSH.....	2
35	PAFZZ	97499	209-030-377-3	..RUB STRIP ASSY, DOOR.....	2
36	MFOZZ	97499	209-030-216-137	...STRIP, RUB PLATE.....	1
37	PAOZZ	97499	209-030-216-53	...PLASTIC STRIP.....	1
38	PBFZZ	97499	209-030-216-51	..GUIDE, ACCESS DOOR.....	2
39	PAOZZ	97499	209-030-216-71	..RUBBER STRIP.....	1
40	PAFZZ	97499	209-030-377-1	..SEAL, DOOR.....	1
41	PAOZZ	97499	209-030-377-2	..SEAL, DOOR.....	1
42	PAOZZ	96906	MS24694S7	..SCREW, MACHINE.....	10
43	MFFZZ	97499	209-030-216-141	..SHIM U/O PN 209-030-216-117 AND 209-030-216-118.....	6
44	PAFZZ	97499	209-030-305-1	..FITTING, DOOR.....	1
45	PAFZZ	97499	209-030-305-2	..FITTING, DOOR.....	1
46	PAOZZ	83058	HS50726K2220	..BUTTON, PLUG U/O PN 209-030-216-11, -117, -12,..... 118.....	3
47	XDFZZ	73197	HL2186W5-2	..FASTENER ASSY.....	6
48	PAFZZ	73197	HL21-5-2	...PIN-RIVET, THREADED.....	1
49	PAFZZ	73197	HL86PBW5	...COLLAR, PIN-RIVET.....	1
	XCFZZ	97499	209-030-203-11	FLOOR INSTL USBL EFF 67-15534 AND SUB SEE FIG.4..... FOR NHA.....	1
50	PAOZZ	96906	MS24694S50	..SCREW, MACHINE.....	14
51	PBDZZ	97499	209-030-203-37	..INTERCOSTAL, FLOOR, I.....	1
52	PBDZZ	97499	209-030-203-38	..INTERCOASTAL, FLOOR.....	1
53	PAOZZ	98906	MS27039-1-09	..SCREW, MACHINE.....	4
54	PAOZZ	97499	209-030-224-19	..TRACK ASSEMBLY, FUSE.....	2
55	MOOZZ	97499	209-030-224-13	..RUB STRIP.....	1
56	PAOZZ	97499	209-030-203-41	..PLASTIC STRIP.....	4
57	PAOZZ	97499	209-030-203-63	..PLASTIC STRIP.....	2
58	PBDZZ	97499	209-030-284-2	..FORMER.....	1
59	PBFDD	97499	209-030-219-5	..FLOOR ASSEMBLY, AMMU.....	1
60	PAFZZ	97499	80-005-2-10	..INSERT, SCREW THREAD.....	V
61	PAFZZ	29372	S101D15-12	..FASTENER SLEEVE.....	2
62	XDFZZ	29372	P101C15-0	..FASTENER, PLUG.....	2
63	MFFZZ	97499	209-030-203-45	..HINGE HALF, LH.....	1
64	MFFZZ	97499	209-030-203-46	..HINGE HALF, RH.....	1
	XCFZZ	97499	209-030-330-1	GUARD INSTL USBL EFF 67-15534 AND SUB SEE FIG.4.....	1

SECTION II

TM55-1520-234-23P

(1) ITEM NO.	(2) SMR CODE	(3) FSCM	(4) PART NUMBER	(5) DESCRIPTION AND USABLE ON CODE (UOC)	(6) QTY
65	PBFZZ	96906	MS27039-0810	FOR NHA	
66	PAFZZ	88044	AN960PD8L	.SCREW, MACHINE	6
67	MFFZZ	97499	209-961-013-15	.WASHER, FLAT	10
68	MFFZZ	97499	209-030-332-1	.RADIUS BLOCK, BULKHE	2
69	PBFFF	97499	209-030-328-1	.RADIUS BLOCK, BULKHE	2
70	PBFZZ	97499	209-030-328-2	.GUARD, AMMUNITION CH	1
71	PAFZZ	88044	AN525-832R8	.GUARD, AMMUNITION CH	1
72	PBFFF	97499	209-030-328-3	.SCREW, MACHINE	4
73	PBFFF	97499	209-030-328-4	.GUARD, AMMUNITION CH	1
				END OF FIGURE	

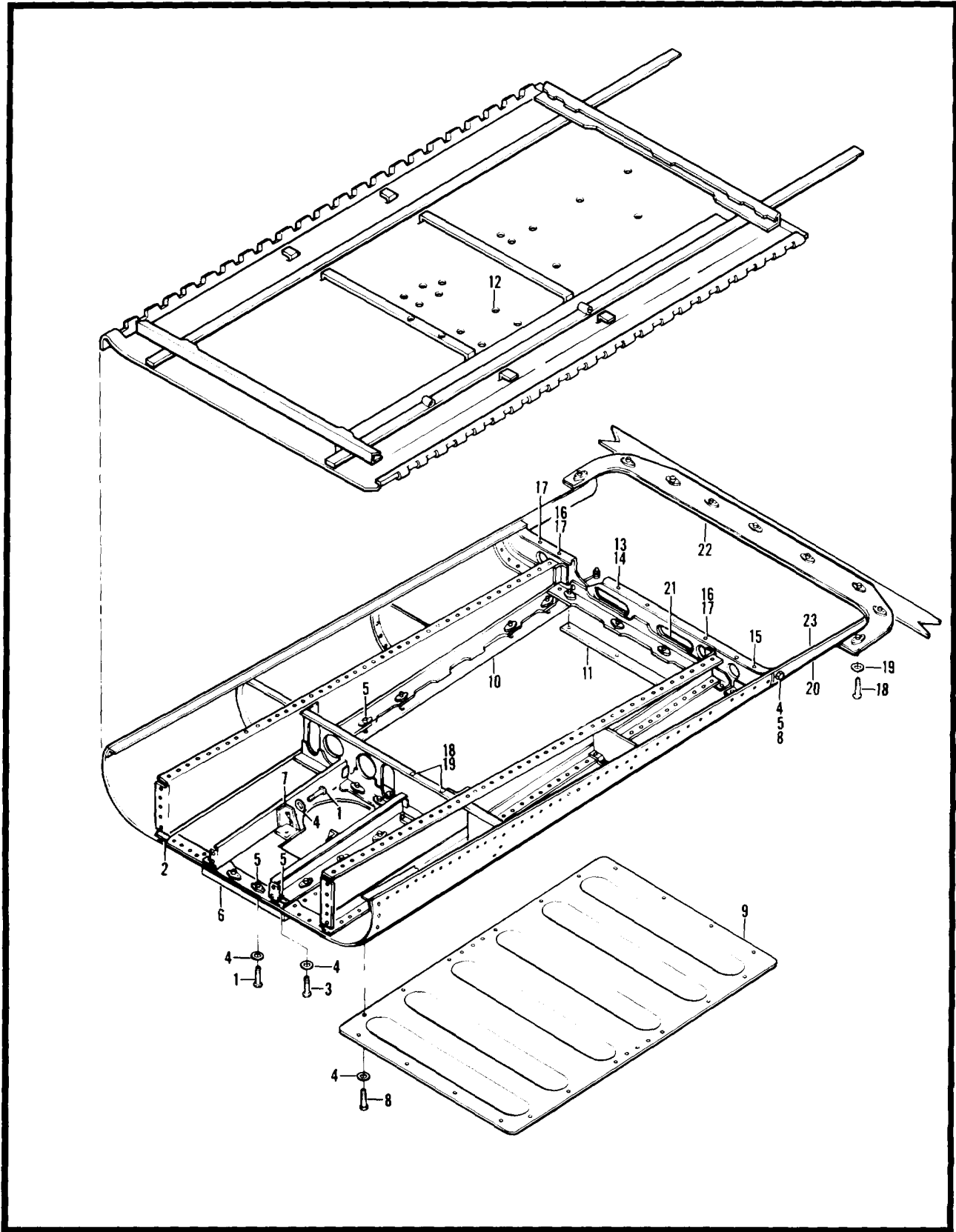

Figure 16. Fairing Installation, Ammunition compartment

(1) ITEM NO.	(2) SMR CODE	(3) FSCM	(4) PART NUMBER	(5) DESCRIPTION AND USABLE ON CODE (UOC)	(6) QTY
	XCFZZ	97499	209-961-196-3	GROUP 02 AIRFRAME FIG. 16 FAIRING INSTL AMMUNITION COMPARTMENT FAIRING INSTL AMMUNITION COMPARTMENT SEE FIG.5 FOR NHA.....	1
1	PAOZZ	96906	MS27039-1-04	..SCREW, MACHINE	4
2	PBFZZ	97499	209-031-203-11	..FRAME ASSY	1
3	PAOZZ	96906	MS27039-1-04	..SCREW, MACHINE	10
4	PAOZZ	88044	AN960PD10L	..WASHER, FLAT	10
5	PAFZZ	96906	MS21069L3	..NUT, SELF-LOCKING, PL	V
6	XCFZZ	97499	209-031-203-9	..MOUNTING PLATE ASSY	1
7	PAFZZ	96906	MS21075L3	..NUT, SELF-LOCKING, PL	4
8	PAOZZ	80205	NAS6603-1	..BOLT, SHEAR.....	27
9	PAOFF	97499	209-031-203-7	..COVER, ACCESS.....	1
10	PAOZZ	97499	209-031-203-29	...GASKET.....	1
11	PAOZZ	97499	209-031-203-39	...GASKET.....	1
12	PAFZZ	97499	80-005-2-10	..INSERT, SCREW THREAD	11
13	PAFZZ	29372	P106D10-2	..INSERT, PANEL FASTEN	7
14	PAOZZ	96906	MS27039-1-12	..SCREW, MACHINE	7
15	PAFZZ	97499	100-048-6-4	..PIN-RIVET, THREAD	2
16	PAFZZ	73197	HL20PB6-11	..PIN-RIVET, THREADED.	2
17	PAFZZ	74274	HL86PW6	..COLLAR	4
18	PBOZZ	80205	NAS1303-2	..BOLT	9
19	PAOZZ	88044	AN960PD10L	..WASHER, FLAT.....	9
20	PAOFF	97499	209-031-203-5	..FAIRING, FUSELAGE, AI	1
21	PAOZZ	97499	209-031-203-41	..GASKET	1
22	PAOZZ	97499	209-031-203-31	..GASKET	1
23	PAOZZ	97499	209-031-203-77	..GASKET.....	2
				END OF FIGURE	

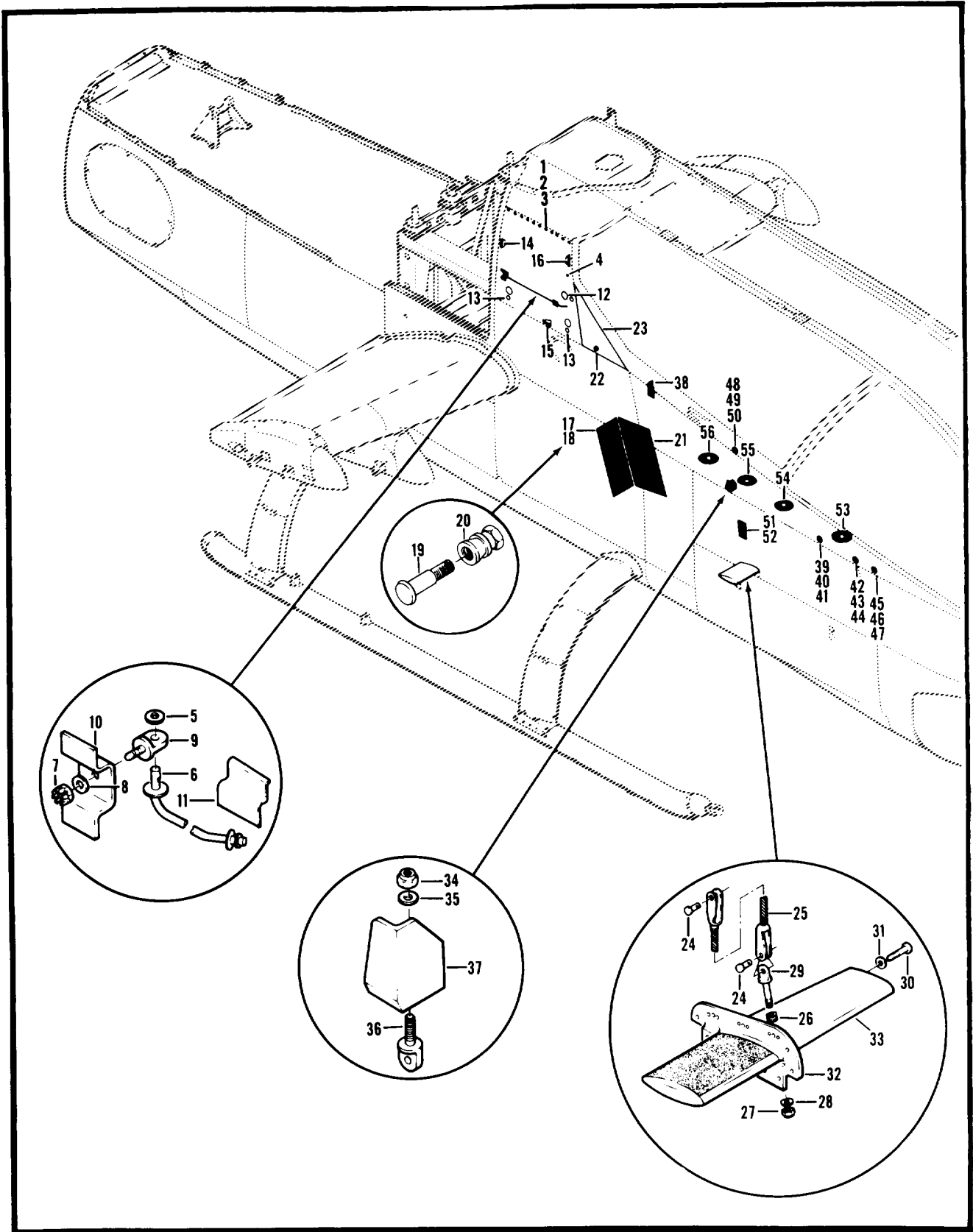

Figure 17. Door Installation, Right Hand

(1) ITEM NO.	(2) SMR CODE	(3) FSCM	(4) PART NUMBER	(5) DESCRIPTION AND USABLE ON CODE (UOC)	(6) QTY
				GROUP 02 AIRFRAME	
				FIG. 17 DOOR INSTL RH	
				DOOR INSTL RH SEE FIG.4 FOR NHA	1
1	XCFZZ	97499	209-030-286-1	..NUT, SELF-LOCKING, EX	11
2	PAOZZ	96906	MS21042-08	..WASHER, FLAT	11
3	PAOZZ	88044	AN960C8	..SCREW, MACHINE	11
4	PAOZZ	96906	MS24694S5	..DOOR, ACCESS	1
5	PAOFF	97499	209-030-286-3	..WASHER, FLAT	1
6	PAOZZ	88044	AN960PD10	..SUPPORT ASSEMBLY, AC	1
7	PAOZZ	97499	209-030-275-1	..NUT, PLAIN, CASTELLAT	1
8	PAOZZ	88044	AN310C3	..WASHER, FLAT	1
9	PAOZZ	88044	AN960C10L	..BOLT, EYE	1
10	MFOZZ	88044	AN42BC3	..SUPPORT	1
11	MFFZZ	97499	209-030-286-29	..CLIP	1
12	PAFZZ	97499	209-030-286-31	..CATCH, FLUSH	1
13	PAFZZ	83014	H605S050C091	..CATCH, FLUSH	2
				..DOOR ASSEMBLY	1
14	XAOZZ	97499	209-030-286-5	...SEAL	1
15	MFOZZ	97499	209-030-286-21	...SEAL, RUBBER STRIP	1
16	MFOZZ	97499	209-030-286-23	...SEAL	1
				PANEL INSTL SEE FIG.4 FOR NHA	4
17	XCFZZ	97499	209-030-271-1	..PANEL ASSEMBLY, AIRC	1
18	PBDZZ	97499	209-030-269-1	..FASTENER ASSEMBLY	4
19	ADDZZ	73197	HL2086W5-14	..PIN-RIVET, THREADED	2
20	PADZZ	73197	HL20-5-14	..COLLAR, PIN-RIVET	2
21	PAFZZ	73197	HL86PBW5	..PANEL ASSEMBLY, SUPP	1
22	PBDZZ	97499	209-030-270-1	RECEPTACLE INSTL SEE FIG.4 FOR NHA	1
				..CONNECTOR, RECEPTACL	1
23	PAOZZ	96906	MS90298-2	..JACK BOX	1
				CABLE INSTL SEE FIG.4 FOR NHA	1
24	XCFZZ	97499	209-030-303-1	..PIN, STRAIGHT, HEADED	2
25	PAOZZ	98906	MS20392-2C13	..WIRE ROPE ASSEMBLY	1
26	PAOZZ	97499	209-030-273-3	..WASHER, FLAT	4
				STEP INSTL PILOTS SEE FIG.4 FOR NHA	1
27	XCFZZ	97499	209-030-260-5	..NUT, SELF-LOCKING, EX D	1
28	PAOZZ	96906	MS21042L4	..WASHER, FLAT	2
29	PAOZZ	88044	AN960PD416L	..BOLT, EYE	1
30	PAOZZ	88044	AN43BC13A	..SCREW, MACHINE	2
				..SCREW, MACHINE	2

(1) ITEM NO.	(2) SMR CODE	(3) FSCM	(4) PART NUMBER	(5) DESCRIPTION AND USABLE ON CODE (UOC)	(6) QTY
31	PAOZZ	88044	AN960PD10L	.WASHER, FLAT	2
32	MFOZZ	97499	209-030-260-37	.SHIM	1
33	PAOZZ	97499	209-030-362-1	.STEP, PILOTS STATION REPLACES 209-030-114-1	1
	XCFZZ	97499	209-030-179-147	SKIN INSTL RH USBL EFF 68-15000 THRU 68-17113 SEE	1
			FIG.4 FOR NHA.....		
	XCFZZ	97499	209-030-179-193	SKIN INSTL RH USBL EFF 69-16410 AND SUB SEE FIG.4	1
			FOR NHA.....		
34	PAOZZ	96906	MS21042L4	.NUT, SELF-LOCKING, EX D	1
35	PAOZZ	88044	AN960PD416	.WASHER, FLAT	1
36	PAOZZ	88044	AN43B6	.BOLT, EYE.....	1
37	PAFZZ	97499	209-030-279-1	.FAIRING, SUPPORT, CAB	1
38	PBFZZ	97499	209-030-296-2	.COVER, COWLING HOLD.	1
	XCFZZ	97499	209-030-250-163	CONSOLE INSTL USBL EFF 68-15000 THRU 69-16447 SEE 1	
			FIG.4 FOR NHA.....		
	XCFZZ	97499	209-030-250-177	CONSOLE INSTL USBL EFF 70-15936 AND SUB SEE FIG.4	1
			FOR NHA.....		
39	ADDZZ	73197	HL2086W6-5	.RIVET, BLIND ASSY.....	1
40	PADZZ	73197	HL20PB6-5	..PIN-RIVET, THREADED	1
41	PBDZZ	73197	HL86PBW6	..COLLAR, PIN-RIVET, TH.....	1
42	AFFZZ	73197	HL2086W6-7	.FASTENER ASSY.....	1
43	PBFZZ	73197	HL10PB-6-7	..PIN-RIVET, THREADED	1
44	PBFZZ	73197	HL86PBW6	..COLLAR, PIN-RIVET, TH.....	1
45	ADDZZ	73197	HL208BW5-14	.FASTENER ASSEMBLY	4
46	PADZZ	73197	HL20-5-14	..PIN-RIVET, THREADED	1
47	PAFZZ	73197	HL86PBW5	..COLLAR, PIN-RIVET	1
48	ADDZZ	73197	HL20PB86-6-6	.RIVET ASSEMBLY.....	3
49	PAFZZ	73197	HL20PB6-6	..FASTENER ASSEMBL	1
50	PBFZZ	73197	HL86PBW6	..COLLAR, PIN-RIVET, TH.....	1
51	PADZZ	96906	MS24621-8	.SCREW, TAPPING, THREA	8
52	MFFZZ	96906	MS27253-2	.PLATE, IDENTIFICATIO	2
53	PBOZZ	97499	209-961-020-21	.SEAL, FUSELAGE MODIF.....	1
54	PBOZZ	97499	209-961-020-19	.SEAL, FUSELAGE MODIF.....	1
55	PBOZZ	97499	209-961-020-17	.SEAL, FUSELAGE MODIF.....	1
56	PAOZZ	97499	209-961-020-15	.SEAL, FUSELAGE MODIF.....	1
				END OF FIGURE	

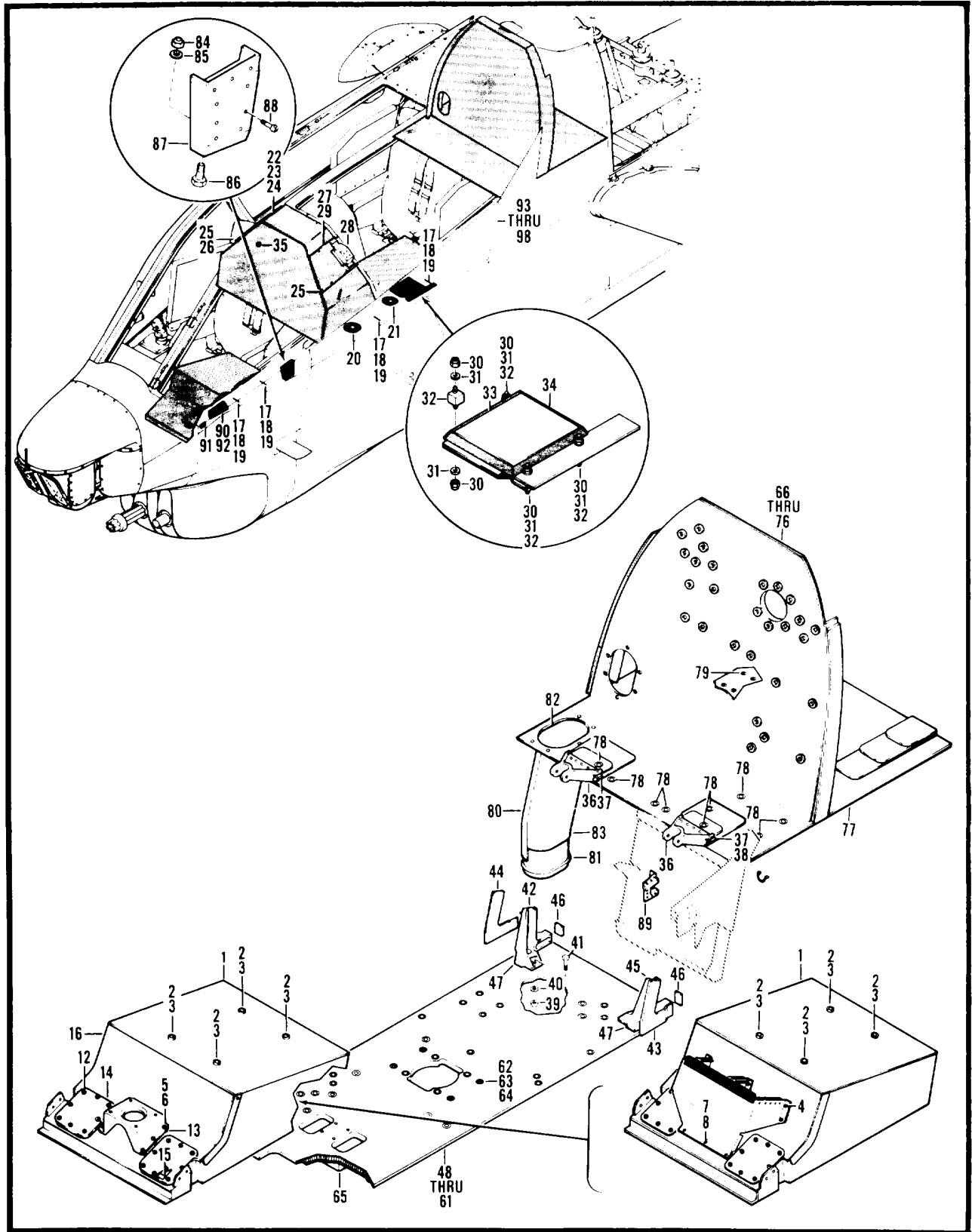

Figure 18. Panel Installation

(1) ITEM NO.	(2) SMR CODE	(3) FSCM	(4) PART NUMBER	(5) DESCRIPTION AND USABLE ON CODE (UOC)	(6) QTY
				GROUP 02 AIRFRAME	
				FIG. 18 PANEL INSTL	
	XCFZZ	97499	209-030-135-1	PANEL INSTL SEE FIG.4 FOR NHA	1
	PADZZ	97499	209-030-135-7	.PANEL ASSEMBLY, GUNN FOR SPARES USE 209-033-142-9	1
1	XADZZ	97499	209-030-135-37	..PANEL, STRUCTURAL, AI	1
2	PAFZZ	29372	P196F25-2	...INSERT, PANEL FASTEN RPLS--5325-00-868-8857	4
3	PAFZZ	29372	S196D428-10	...INSERT, PANEL FASTEN RPLS--5325-00-891-3121	4
4	PBFZZ	97499	80-005-2B8	...FASTENER, PANEL	6
	XCFZZ	97499	209-030-193-1	PANEL INSTL GUNSIGHT SUPPORT SEE FIG.4 FOR NHA	1
	XCFZZ	97499	209-031-297-1	.SUPPORT INSTL-RADIO GUNNERS COMPARTMENT SEE FIG 5... FOR NHA	1
5	PAOZZ	96906	MS27039-1-08	.SCREW, MACHINE	6
6	PAOZZ	88044	AN960PD10	.WASHER, FLAT	6
7	PAOZZ	96906	MS27039-1-06	.SCREW, MACHINE	6
8	PAOZZ	88044	AN960PD10L	.WASHER, FLAT	9
9	PAFZZ	97499	209-030-243-1	.SUPPORT, MOUNT ASSEM.....	1
10	PBFFF	97499	209-031-297-3	.SUPPORT, STRUCTURAL	1
11	MOOZZ	97499	209-031-297-19	..GUARD	1
12	PAOZZ	96906	MS27039-1-09	.SCREW, MACHINE	16
13	XDOZZ	97499	120-038-20-6	.SHIM	6
14	PAOZZ	97499	209-030-193-13	.COVER, ACCESS.....	2
15	MOOZZ	97499	209-030-193-29	..SEAL	1
	PAFZZ	97499	209-030-193-9	.PANEL ASSEMBLY, GUNS	1
16	XADZZ	97499	209-030-193-7	..PANEL ASSEMBLY	1
	XCFZZ	97499	209-030-210-89	CONSOLE INSTL USBL EFF 67-15786 AND SUB SEE FIG.4	1
				FOR NHA.....	
17	MFOZZ	97499	209-030-210-17	.BRUSH, GUNNER AND PI	1
18	MFOZZ	97499	209-030-210-31	.BRUSH, GUNNER AND PI	2
19	MFOZZ	97499	209-030-210-33	.BRUSH, GUNNER AND PI	2
20	PBOZZ	97499	209-961-020-11	.SEAL, FUSELAGE MODIF.....	1
21	PBOZZ	97499	209-961-020-13	.SEAL, FUSELAGE MODIF.....	1
	XCFZZ	97499	209-030-168-107	CONSOLE INSTL USBL EFF 88-15000 THRU 69-16447 SEE	1
				FIG.4 FOR NHA.....	
	XCFZZ	97499	209-030-168-119	CONSOLE INSTL USBL EFF 70-15936 THRU 71-20983 SEE	1
				FIG.4 FOR NHA.....	
	XCFZZ	97499	209-030-188-127	CONSOLE INSTL USBL EFF 71-20984 AND SUB SEE FIG.4	1
				FOR NHA.....	
22	XCFZZ	97499	209-030-1688-103	.CONSOLE ASSY USBL EFF 88-15000 THRU 69-18447	1
23	XCFZZ	97499	209-030-168-125	.CONSOLE ASSY USBL EFF 70-15936 THRU 71-20983	1
24	XCFZZ	97499	209-030-168-129	.CONSOLE ASSY USBL EFF 71-20984 AND SUB	1
25	PAOZZ	98906	MS35207-245	..SCREW, MACHINE	16

(1) ITEM NO.	(2) SMR CODE	(3) FSCM	(4) PART NUMBER	(5) DESCRIPTION AND USABLE ON CODE (UOC)	(6) QTY
26	MFOZZ	97499	209-030-168-69	..COVER, ACCESS, AIRCRA USBL EFF 86-15258 AND SUB	1
27	MFOZZ	97499	209-030-168-131	..COVER ASSEMBLY, LH USBL EFF 71-20984 AND SUB 9.....	1
28	MFFZZ	97499	209-030-717-1	...BRACKET ASSEMBLY USBL EFF 71-20984 AND SUB /39	1
29	MFFZZ	97499	209-030-168-133	...COVER USBL EFF 71-20984 AND SUB /39	1
	XCFZZ	97499	209-961-056-1	..CIRCUIT BREAKER BREAKER SHOCK SUPPORT.....	1
30	PAOZZ	80205	NAS671-8	...NUT, PLAIN, HEXAGON.....	8
31	PAOZZ	96906	MS35338-42	...WASHER, LOCK.....	8
32	PAOZZ	76005	J7219-8	...MOUNT, RESILIENT.....	4
33	PBFZZ	97499	209-961-056-3	...PAN, SHOCK SUPPORT	1
34	MFOZZ	97499	209-961-056-23	...SEAL	1
35	PAOZZ	61864	SS-48143-K2915	..BUTTON, PLUG U/O PN 209-030-168-85, -107	1
	XCFZZ	97499	209-030-194-3	SUPPORT INSTL PILOTS SEAT USBL EFF 68-15000 AND	1
				SUB SEE FIG.4 FOR NHA	
36	PAFZZ	97499	209-030-163-1	..FITTING, UPPER SUPPO.....	2
37	XDFZZ	97499	209-030-252-5	..SHIM	2
38	PAFZZ	97499	209-030-252-7	..SHIM	2
39	PAOZZ	96906	MS21042L4	..NUT, SELF-LOCKING, EX.....	2
40	PAOZZ	88044	AN960PD416L	..WASHER, FLAT.....	2
41	PAOZZ	88044	AN4H10A	..BOLT, MACHINE.....	2
42	PAOZZ	97499	209-030-162-2	..FITTING, PILOT SEAT.....	1
43	PBFZZ	97499	209-030-252-1	..SEAT SHIM, PILOT SUP	1
44	PAOZZ	97499	209-030-252-2	..SEAT SHIM, PILOT SUP	1
45	PAOZZ	97499	209-030-162-1	..FITTING, PILOT SEAT.....	1
46	PAOZZ	97499	209-030-252-9	..SHIM	2
47	PAOZZ	97499	209-030-252-3	..SHIM	2
48	XCFZZ	97499	209-030-202-1	FLOOR INSTL SEE FIG.4 FOR NHA.....	1
48	PBDDD	97499	209-030-202-69	..FLOOR, AIRCRAFT	1
49	PAFZZ	29372	495SE1032081	..INSERT, SCREW THREAD	8
50	PAFZZ	29372	P102D25-1	..INSERT, PANEL FASTEN	1
51	PAFZZ	29372	S102D25-08	..INSERT, PANEL FASTEN	6
52	PAFZZ	29372	P196D010-1	..INSERT, PANEL FASTEN	1
53	PAFZZ	29372	S196D1032-08	..SLEEVE, FASTENER, SAN.....	5
54	PAFZZ	29372	P196F10-1	..PLUG, FLOOR, PILOTS	4
55	PAFZZ	29372	5192F25-08	..FASTENER SLEEVE	4
56	PBFZZ	29372	P192F25-3	..PLUG, MAIN BEAM PAN	4
57	PAFZZ	29372	P19BF428-08	..INSERT, PANEL FASTEN	4
58	PAFZZ	29372	S196F428-10	..INSERT, PANEL FASTEN	4
59	PAFZZ	29372	S196F25-3	..FASTENER SLEEVE	4
60	PAFZZ	29372	P196F25-0	..INSERT, PANEL FASTEN	4

(1) ITEM NO.	(2) SMR CODE	(3) FSCM	(4) PART NUMBER	(5) DESCRIPTION AND USABLE ON CODE (UOC)	(6) QTY
61	PAFZZ	29372	P102D25-3	..INSERT, PANEL FASTEN	5
62	PAOZZ	96906	MS21042L4	..NUT, SELF-LOCKING, EX	4
63	PAOZZ	88044	AN960PD416L	..WASHER, FLAT	4
64	PAOZZ	96906	MS27039-4-14	..SCREW, MACHINE	4
65	PAFZZ	97499	209-030-343-1	..COVER, RUDDER PEDALS	1
	XCFZZ	97499	209-030-106-67	BULKHEAD INSTL USBL EFF 67-15450 THRU 69-16447 SEE	1
	XCFZZ	97499	209-030-106-107	FIG.4 FOR NHA	
	XCFZZ	97499	209-030-106-107	BULKHEAD INSTL USBL EFF 70-15936 AND SUB SEE FIG.4	1
	XCFZZ	97499	209-030-106-109	FOR NHA	
66	PADDD	97499	209-030-106-109	..BULKHEAD ASSY, FUSEL	1
67	PAFZZ	29372	P196F10-1	..PLUG, FLOOR, PILOTS	12
68	PAFZZ	29372	P196D10-1	..INSERT, PANEL FASTEN	1
69	PAFZZ	29372	S196D1032-08	..SLEEVE, FASTENER, SAN	6
70	PAFZZ	29372	S196F1032-08	..INSERT, PANEL FASTEN	7
71	PAFZZ	29372	P102D10-1	..FASTENER PANEL	6
72	PAFZZ	29372	495SE1032081	..INSERT, SCREW THREAD	1
73	PAFZZ	29372	S102D10-08	..SLEEVE	6
74	PAFZZ	29372	P102F25-2	..PLUG	2
75	PBFZZ	29372	P192F25-3	..PLUG, MAIN BEAM PAN	2
76	PAFZZ	29372	S192F25-08	..FASTENER SLEEVE	4
	XCFZZ	97499	209-030-208-7	PANEL INSTL USBL EFF 66-15249 THRU 68-15144 SEE	1
	XCFZZ	97499	209-030-208-67	FIG.4 FOR NHA	
	XCFZZ	97499	209-030-208-67	PANEL INSTL USBL EFF 68-15145 THRU 69-16447 SEE	12
	XCFZZ	97499	209-030-208-75	FIG.4 FOR NHA	
	XCFZZ	97499	209-030-208-75	PANEL INSTL USBL EFF 70-15936 AND SUB SEE FIG.4	1
	XCFZZ	97499	209-961-317-3	FOR NHA	
	XCFZZ	97499	209-961-317-3	PANEL INSTL SEE FIG.4 FOR NHA	1
77	PBDDD	97499	209-030-208-77	..PANEL ASSY, FUSELAGE USBL EFF 70-15936 AND SUB	1
78	PADZZ	97499	80-005-2-12	..INSERT, PANEL FASTEN	9
79	PADZZ	97499	80-005-3-12	..NUT, SELF-LOCKING, SP	4
80	PAOZZ	97499	209-070-546-13	..INSULATION SLEEVING	1
81	PAOFF	97499	209-070-546-1	..DUCT ASSY, DISTRIBUT	1
82	PAOZZ	97499	209-070-546-7	..GASKET	1
83	PAOZZ	97499	209-070-546-11	..INSULATION SLEEVING	1
	XCFZZ	97499	209-030-179-179	SKIN INSTL USBL EFF 68-15000 AND SUB SEE FIG.4 FOR	1
	XCFZZ	97499	209-030-278-1	NHA	
	XCFZZ	97499	209-030-278-1	..SUPPORT INSTL	1
84	PAFZZ	96906	MS21042L4	..NUT, SELF-LOCKING, EX	1
85	PAFZZ	88044	AN960-416	..WASHER, FLAT	1
86	PAFZZ	88044	AN4-5A	..BOLT, MACHINE	1
87	XDFZZ	97499	209-030-272-1	..FITTING, CANOPY LATC	1

SECTION II

TM55-1520-234-23P

(1) ITEM NO.	(2) SMR CODE	(3) FSCM	(4) PART NUMBER	(5) DESCRIPTION AND USABLE ON CODE (UOC)	(6) QTY
88	PAFZZ	96906	MS27039-0807	.SCREW, MACHINE	9
89	PBOZZ	97499	209-030-296-1	.COVER, ACCESS.....	1
90	PAFZZ	97499	209-030-668-1	.FITTING, RETAINER SU	1
91	PBFZZ	97499	209-030-179-185	.SHIM	1
92	PAFZZ	97499	209-030-623-9	.SHIM	1
	XCFZZ	97499	209-071-090-1	PANEL INSTL	1
93	PAOZZ	96906	MS27039-1-13	.SCREW, MACHINE	5
94	PAOZZ	88044	AN960PD10	.WASHER, FLAT.....	11
95	PAOZZ	96906	MS27039-0814	.SCREW, MACHINE	7
96	PAOZZ	88044	AN960PD8	.WASHER, FLAT.....	7
97	PAOZZ	98906	MS27039-1-15	.SCREW, MACHINE	6
98	PAOZZ	97499	209-071-090-5	.BLANKET ASSY, AIRCRA.....	1
END OF FIGURE					

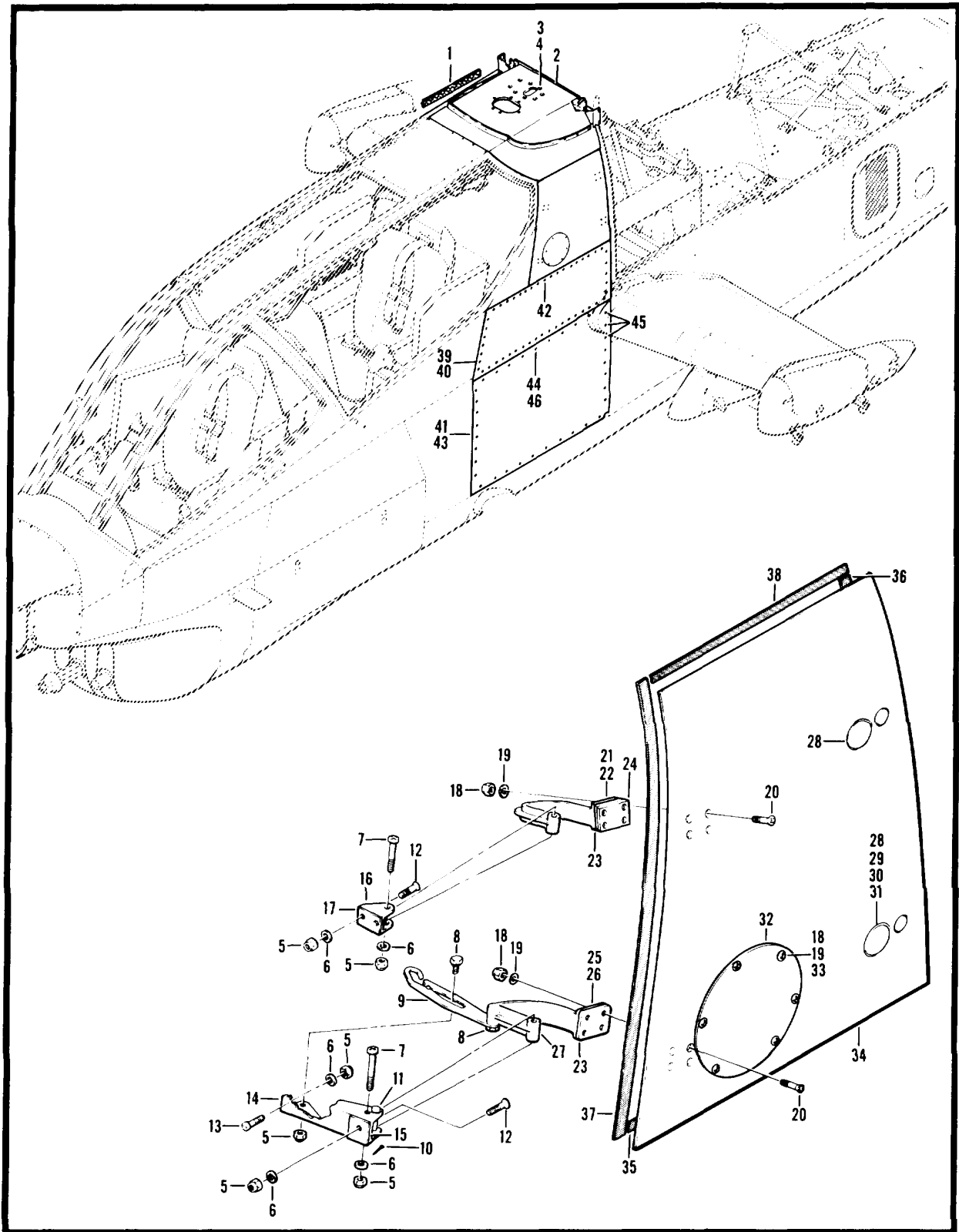

Figure 19. Panel Installation, Pylon Support (Sheet 1 of 2)

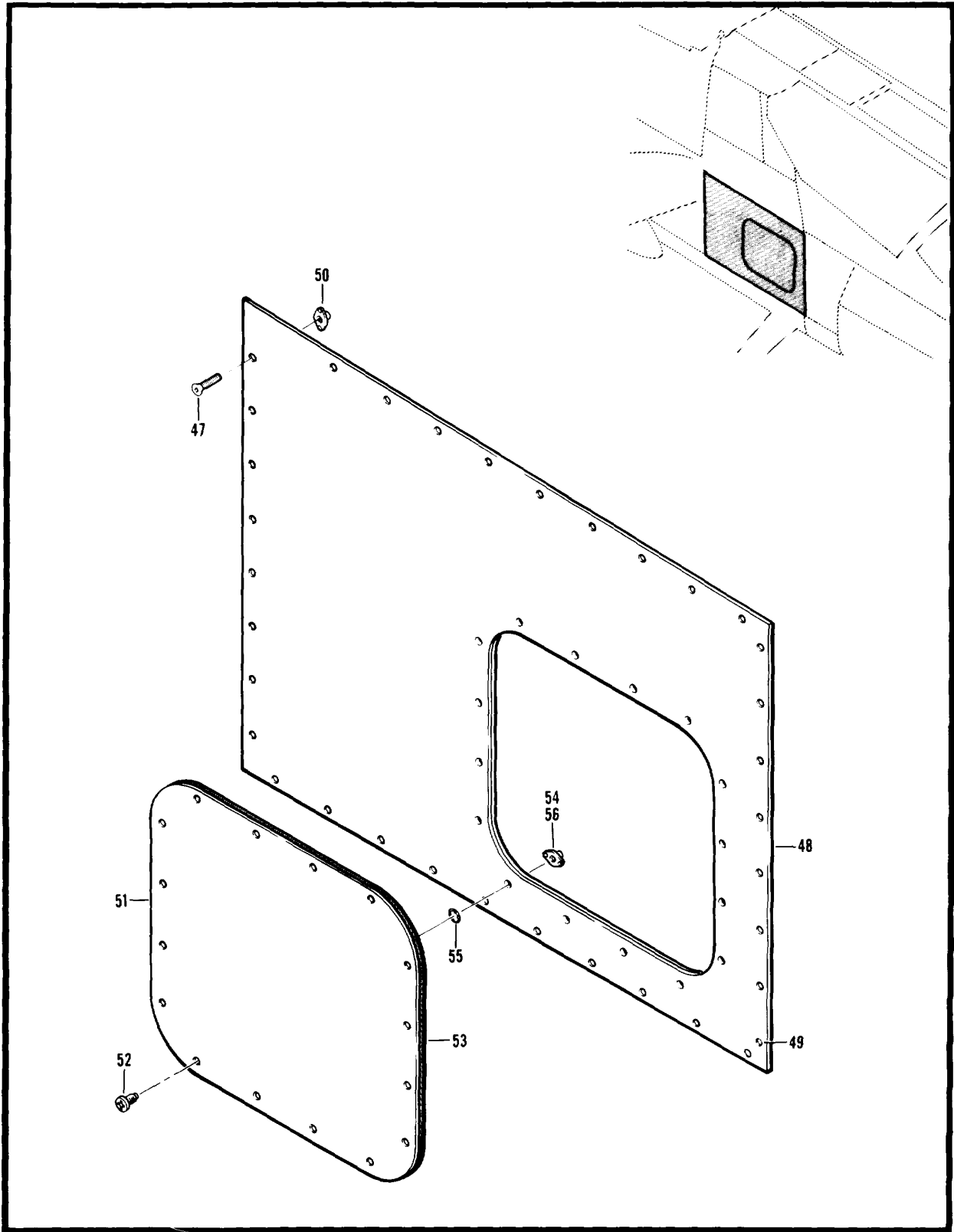

Figure 19. Panel Installation, Pylon Support (Sheet 2 of 2)

SECTION II

TM 55-1520-234-23P

(1) ITEM NO.	(2) SMR CODE	(3) FSCM	(4) PART NUMBER	(5) DESCRIPTION AND USABLE ON CODE (UOC)	(6) QTY
				GROUP 02 AIRFRAME	
				FIG. 19. PANEL INSTL PYLON SUPPORT	
	XCFZZ	97499	209-030-213-45	PANEL XNSTL PYLON SUPPORT USBL EFF 66-15249 THRU..... 68-15052 SEE FIG. 4 FOR NHA	1
	XCFZZ	97499	209-030-213-75	PANEL INSTALLATION, PYLON SUPPORT USBL EFF 68..... -15053 AND SUB SEE FIG. 4 FOR NHA	1
1	MFFZZ	96906	MS20257P4-1600	..HINGE	1
2	PADDD	97499	209-030-213-77	..PANEL ASSEMBLY, PYLO U/O PN 209-030-213-75	1
3	PAFZZ	29372	S196F10-2	..FASTENER, PANEL	
4	PAFZZ	29372	P196F1032-04	..INSERT, PANEL FASTEN	8
	XCFZZ	97499	209-031-285-1	DOOR INSTL USBL EFF 70-15936 AND SUB SEE FIG. 4 FOR..... NHA.....	1
5	PAOZZ	96906	MS21042L3	..NUT, SELF-LOCKING, EX IN LIEU OF NAS 679A3.....	7
6	PAOZZ	88044	AN960PD10L	..WASHER, FLAT.....	6
7	PAOZZ	96906	MS27039-1-25	..SCREW, MACHINE	2
8	PAOZZ	97499	205-030-016-1	..BOLT, SHOULDER	2
9	PAOZZ	97499	205-030-303-1	..LATCH, SNAPSLIDE FAS.....	1
10	PAOZZ	96906	M5S246685-153	..PIN, COTTER.....	1
11	PAOZZ	96906	MS20392-2C41	..PIN, STRAIGHT, HEA.....	1
12	PAOZZ	96906	MS24694S50	..SCREW, MACHINE SUPERSEDES AN 509-10R8	3
13	PAOZZ	96906	MS27039-1-10	..SCREW, MACHINE	
14	PAOZZ	97499	209-030-289-3	..SUPPORT, HINGE, ACCESS	1
15	PAOZZ	97499	209-030-684-9	..SHIM U/O PN 209-030-285-7 AND 209-030-366-1	2
16	PAOZZ	97499	209-030-290-3	..SUPPORT, HINGE, ACCES	1
17	PAOZZ	97499	209-030-684-7	..SHIM U/O PN 209-030-285-7 AND 209-030-366-1	1
	PAOFF	97499	209-031-285-3	..DOOR, ACCESS USBL EFF 70-15936 & SUB	1
18	PAOZZ	96906	MS21042L3	..NUT, SELF-LOCKING, EX IN LIEU OF NAS 679A3.....	8
19	PAOZZ	88044	AN960PD10L	..WASHER, FLAT.....	8
20	PAOZZ	96906	MS24694S58	..SCREW, MACHINE	8
21	PAOZZ	97499	209-030-288-5	..HINGE, UPPER, ACCESS.....	1
22	PAOZZ	97499	209-030-367-5	..HINGE UPPER.....	1
23	PAOZZ	97499	209-030-684-5	..SHIM	2
24	MFOZZ	97499	209-030-366-35	..SPACER.....	1
25	PAOZZ	97499	209-030-287-9	..HINGE ASSEMBLY, DOOR	1
26	PAOZZ	97499	209-030-367-1	..HINGE ASSY DOOR.....	1
27	PAFZZ	96906	MS21209F1-20	...INSERT, SCREW THREAD	1
28	PAFZZ	83014	H605S050C188	..CATCH, FLUSH	2
29	PAFZZ	83014	H2090-1	..CATCH, FLUSH	1
30	PAFZZ	73197	HL86PBW5	..COLLAR, PIN-RIVET	V
31	PBFZZ	97499	100-048-5-4	..PIN-RIVET, THREADED.....	V

SECTION II

TM 55-1520-234-23P

(1) ITEM NO.	(2) SMR CODE	(3) FSCM	(4) PART NUMBER	(5) DESCRIPTION AND USABLE ON CODE (UOC)	(6) QTY
32	MFOZZ	97499	209-030-366-33	..COVER.....	1
33	PAOZZ	96906	MS27039-1-11	..SCREW, MACHINE	6
34	XADZZ	97499	209-030-366-5	..DOOR ASSEMBLY	1
35	PBOZZ	97499	209-030-386-29	... SEAL, DOOR	1
36	PBOZZ	97499	209-030-366-23	...SEAL, DOOR	1
37	PBOZZ	97499	209-030-366-27	...SEAL, DOOR	1
38	PAOZZ	97499	209-030-366-25	...SEAL, DOOR	1
	XCFZZ	97499	209-030-361-1	PANEL INSTL SEE FIG. 4 FOR NHA	
	XCFZZ	97499	209-030-125-141	PANEL INSTL USBL EFF 70-15936 AND SUB SEE FIG. 4	1
	XCFZZ	97499	209-030-125-101	FOR NHA.....	
	XCFZZ	97499	209-030-125-131	PANEL INSTL USBL EFF 67-15618 THRU 89-16447 SEE	1
	XCFZZ	97499	209-030-125-143	FIG. 4. FOR NHA.....	
	XCFZZ	97499	209-030-125-131	PANEL INSTL USBL EFF 70-15938 THRU 71-15093 SEE	1
	XCFZZ	97499	209-030-125-143	FIG. 4. FOR NHA.....	
	XCFZZ	97499	209-030-125-143	PANEL INSTL USBL EFF 71-20983 AND SUB SEE FIG. 4	1
	XCFZZ	97499	209-030-125-143	FOR NHA.....	
39	PBOFF	97499	209-030-361-3	.COVER, ACCESS.....	1
40	PBOFF	97499	209-030-125-103	.SKIN, AIRCRAFT USBL EFF 66-15249 THRU 69-16447	1
41	PBOZZ	97499	209-030-125-145	.PANEL ASSEMBLY, FUS USBL EFF 70-15936 AND SUB	1
42	PAOZZ	96906	MS24694S52	.SCREW, MACHINE	49
	XCFZZ	97499	209-030-358-1	PANEL INSTL SEE FIG. 4 FOR NHA	1
43	PAOZZ	97499	209-030-358-3	.COVER, ACCESS.....	1
44	PAOZZ	96906	MS24694S51	.SCREW, MACHINE	32
45	PAOZZ	96906	MS24694S55	.SCREW, MACHINE	3
	XCFZZ	97499	209-031-265-1	PANEL INSTL SEE FIG. 5 FOR NHA	1
46	PAOZZ	96906	MS24694S51	.SCREW, MACHINE	32
47	PAOZZ	96906	MS24894S55	.SCREW, MACHINE	30
48	PBOFF	97499	209-031-285-3	.PANEL, STRUCTURAL, AI	1
49	PAFZZ	96906	MS21075L3	..NUT, SELF-LOCKING, PL	27
50	PAFZZ	80205	NAS1473A3	..NUT, SELF-LOCKING, PL	3
51	PBOFF	97499	209-031-285-5	.COVER, ACCESS.....	1
52	PAFZZ	71286	80S06-1-1AA	..STUD, FASTENER.....	18
53	MOOZZ	97499	209-031-265-27	..SEAL	1
54	PAFZZ	96906	MS20426AD3-4	..RIVET, SOLID.....	V
55	PAFZZ	81205	BACR12AB2A	..PUSH ON NUT.....	20
56	PAFZZ	71286	80R01-1-1AA	..RECEPTACLE, TURNLOCK.....	20
END OF FIGURE					

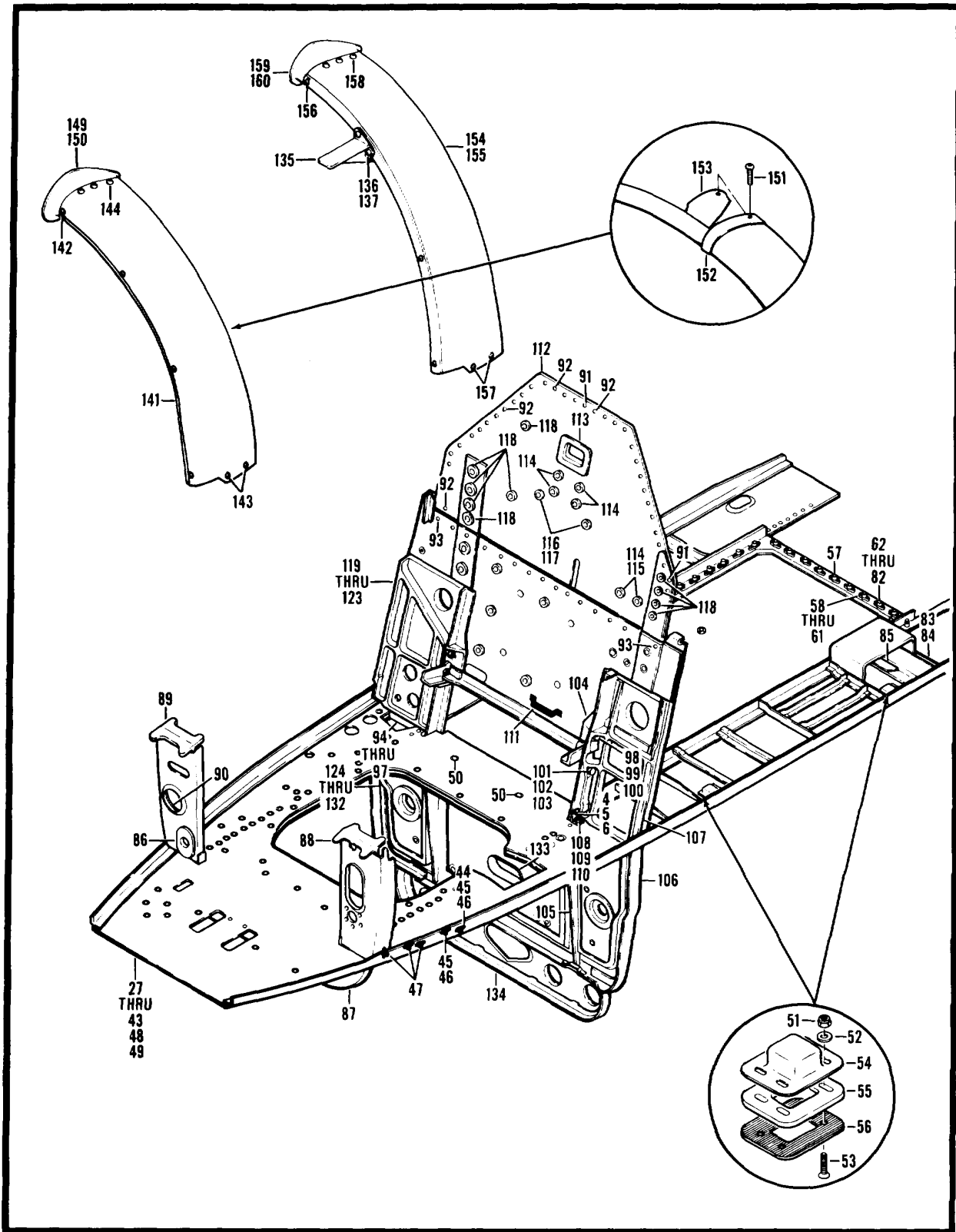

Figure 20. Floor Installation (Sheet 1 of 2)

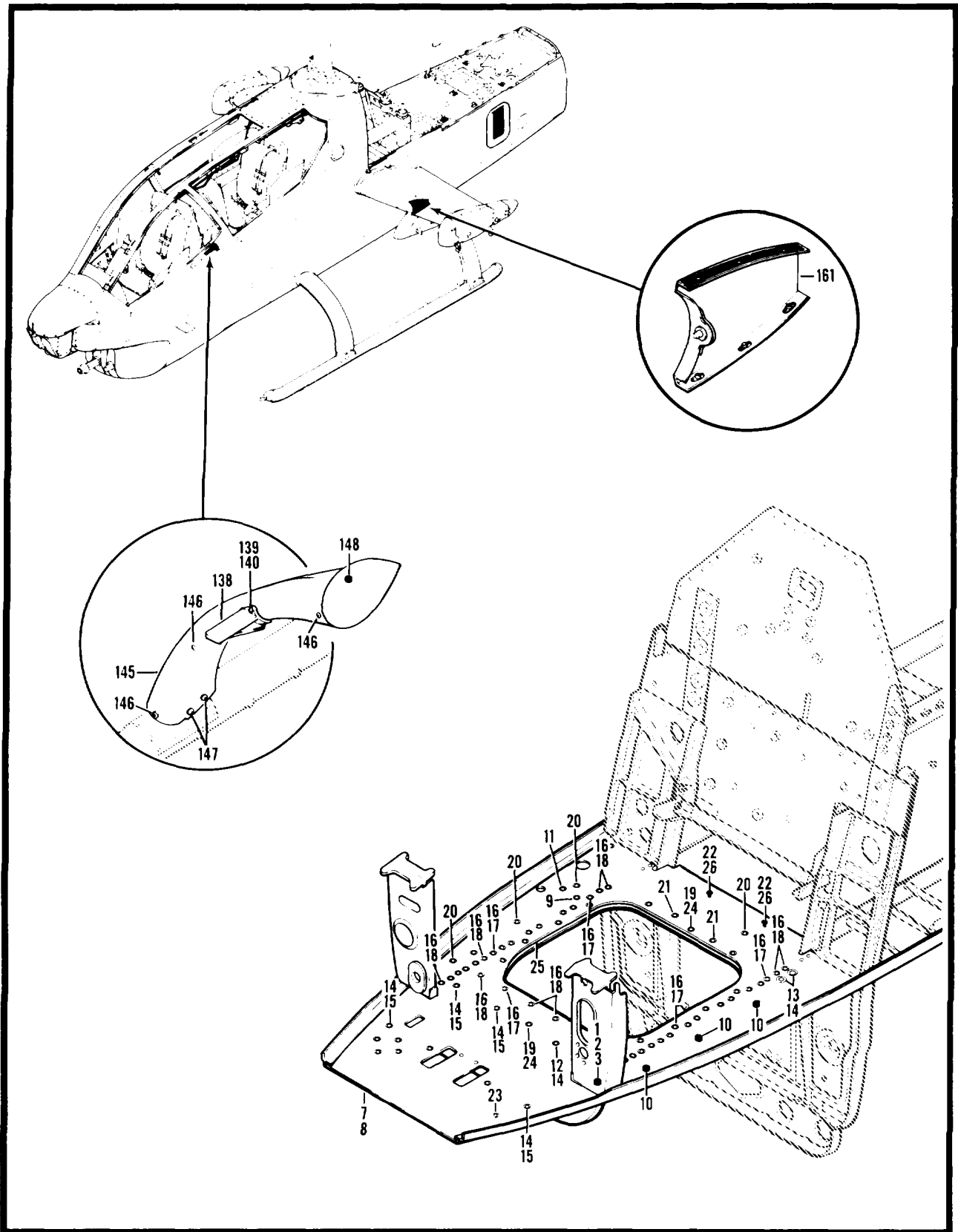

Figure 20. Floor Installation (Sheet 2 of 2)

(1) ITEM NO.	(2) SMR CODE	(3) FSCM	(4) PART NUMBER	(5) DESCRIPTION AND USABLE ON CODE (UOC)	(6) QTY
				GROUP 02 AIRFRAME FIG. 20 FLOOR INSTL	
	XCFZZ	97499	209-030-201-89	FLOOR INSTL USBL EFF 67-15534 AND SUB SEE FIG. 4..... FOR NHA.....	1
1	ADDZZ	73197	HL20PB86-6-10	..TL.....	2
2	PADZZ	73197	HL20PB6-10	..PIN-RIVET, THREAD	1
3	PBDZZ	73197	HL86PBW6	..COLLAR, PIN-RIVET, TH.....	1
4	ADDZZ	73197	HL2086PBW5-11	..FASTENER ASSEMBLY	2
5	PADZZ	73197	HL86PBW5	..COLLAR, PIN-RIVET	1
6	PADZZ	73197	HL20PB5-11	..PIN-RIVET, THREADED	1
7	PADDD	97499	209-030-201-95	..FLOOR, AIRCRAFT	1
8		97499	209-031-273-67	..FLOOR, AIRCRAFT.....	1
9	PAFZZ	97499	80-004-2D12	..FASTENER, PANEL POTT U/O PN 209-031-273-67	1
10	PAFZZ	97499	80-005-2C12	..INSERT, PANEL FASTEN U/O PN 209-031-273-67.....	3
11	PAFZZ	97499	80-005-2D12	..INSERT, SCREW THREAD U/O PN 209-031-273-67	1
12	PAFZZ	97499	80-011S11D12-0	..GROMMET, SLEEVE U/O PN 209-031-273-67	4
13	PAFZZ	97499	80-011S11F12-0	..GROMMET, SLEEVE U/O PN 209-031-273-67	2
14	PAFZZ	97499	80-011P11D2-0	..GROMMET, PLUG U/O PN 209-031-273-67	8
15	PAFZZ	97499	80-0110S11F08-0	..GROMMET, SLEEVE U/O PN 209-031-273-67	2
16	PAFZZ	97499	80-011S10F12-0	..GROMMET, SLEEVE U/O PN 209-031-273-67	40
17	PAFZZ	97499	80-011P10C2-0	..GROMMET, PLUG U/O P/N 209-031-273-67	20
18	PAFZZ	97499	80-011-P10D2-0	..GROMMET, METALLIC U/O PN 209-031-373-67.....	16
19	PAFZZ	97499	80-007-12-4	..INSERT, SCREW THREAD U/O P/N 209-031-273-67	2
20	PAFZZ	97499	80-004-2C12	..INSERT, PANEL FASTEN U/O P/N 209-031-273-67.....	5
21	PAFZZ	97499	80-013-P3D2-9	..INSERT, PANEL FASTEN U/O P/N 209-031-273-67.....	2
22	PAFZZ	96906	MS21058L3	..NUT, SELF-LOCKING, PL U/O P/N 209-031-273-67	2
23	PAFZZ	97499	80-004-2D8	..FASTENER, PANEL POTT U/O P/N 209-031-273-67	1
24	PAOZZ	97499	209-031-363-1	..PIN, ALIGNMENT U/O P/N 209-031-273-67.....	2
25	XADZZ	97499	209-033-263-1	..PANEL ASSEMBLY U/O P/N 209-031-273-67	1
26	PAFZZ	96906	MS20470AD3-4	..RIVET, SOLID U/O P/N 209-031-273-67	V
27	PAFZZ	96906	MS35489-33	..GROMMET, NONMETALLIC U/O PN 209-030-201-95.....	1
28	XDFZZ	29372	P101C18-3	..FASTENER, PANEL U/O PN 209-030-201-95.....	40
29	PAFZZ	29372	S101D18-12	..INSERT, PANEL FASTEN U/O PN 209-030-201-95.....	40
30	PAFZZ	29372	P102D25-2	..PLUG U/O PN 209-030-201-95	4
31	PAFZZ	29372	S102025-08	..INSERT, PANEL FASTEN U/O PN 209-030-201-95.....	4
32	XDFZZ	29372	P196D10-3	..FASTENER, PANEL U/O PN 209-030-201-95.....	2
33	PAOZZ	29372	S196D1032-12	..FASTENER, PANEL POTT U/O PN 209-030-201-95	2
34	PAFZZ	29372	P102D25-3	..INSERT, PANEL FASTEN U/O PN 209-030-201-95.....	2
35	PAFZZ	29372	S102D25-12	..INSERT, PANEL FASTEN U/O PN 209-030-201-95.....	2

SECTION II

TM 55-1520-234-23P

(1) ITEM NO.	(2) SMR CODE	(3) FSCM	(4) PART NUMBER	(5) DESCRIPTION AND USABLE ON CODE (UOC)	(6) QTY
36	PAFZZ	29372	495SE1032081	..INSERT, SCREW THREAD.U/O PN 209-030-201-95	3
37	PAFZZ	97499	80-004-2-12	..INSERT, PANEL FASTEN U/O PN 209-030-201-95.....	7
38	PAFZZ	97499	80-004-3-12	..INSERT, PANEL FASTEN	2
39	XDFZZ	73197	HL35-10-14-5	..PIN-RIVET, THREADED U/O PN 209-030-201-95	2
40	PBFZZ	73197	HL86PBW6	..COLLAR, PIN-RIVET, TH U/O PN 209-030-201-95.....	14
41	PAFZZ	97499	100-048-6-4	..PIN-RIVET, THREAD U/O PN 209-030-201-95	8
42	PAFZZ	97499	100-048-6-16	..PIN-RIVET, THREAD	8
43	PBFZZ	73197	HL86PBW6	..COLLAR, PIN-RIVET, TH U/O PN 209-030-201-95.....	20
44	PAFZZ	96906	MS24694S101	..SCREW, MACHINE U/O PN 209-030-201-95	2
45	PAFZZ	96906	MS24694S99	..SCREW, MACHINE U/O PN 209-030-201-95	2
46	PAFZZ	96906	MS21069L4	..NUT, SELF-LOCKING, PL U/O PN 209-030-201-95	4
47	PAFZZ	96906	MS21069L3	..NUT, SELF-LOCKING, PL U/O PN 209-030-201-95	6
48	PAFZZ	96906	MS21042L5	..NUT, SELF-LOCKING, EX U/O PN 209-030-201-95	2
49	PAFZZ	88044	AN960PD516	..WASHER, FLAT U/O PN 209-030-201-95	2
50	PBFZZ	97499	209-030-331-1	.PIN, GUIDE	2
	XCFZZ	97499	209-030-304-7	STRIKER PLATE INSTL	1
	XCFZZ	97499	209-030-304-9	STRIKER PLATE INSTL	1
51	PAOZZ	96906	MS21042L08	.NUT, SELF-LOCKING, EX	8
52	PAOZZ	88044	AN960PD8L	.WASHER, FLAT	8
53	PAOZZ	96906	MS24694S7	.SCREW, MACHINE	8
54	PAOZZ	97499	209-030-304-19	.COVER PLATE	2
55	PAOZZ	97499	209-030-304-23	.STRIKE, CATCH	2
56	PAOZZ	97499	209-030-304-21	.STRIKE, CATCH	1
	XCFZZ	97499	209-030-217-5	COVER INSTL USBL EFF 67-15450 AND SUB SEE FIG. 4	1
				FOR NHA	
57	PAOZZ	96906	MS27039-1-09	.SCREW, MACHINE	52
58	PBOZZ	97499	209-030-217-7	.COVER, ACCESS.....	1
59	PAFZZ	29372	P101C18-1	..FASTENER, PANEL	2
60	PAFZZ	29372	S101F18-04	..FASTENER, PANEL	2
61	MFOZZ	97499	209-030-217-25	..GASKET	1
	XCFZZ	97499	209-030-211-5	PANEL INSTL LH USBL EFF 68-15000 AND SUB SEE FIG. 4.....	1
				FOR NHA	
	XCFZZ	97499	209-030-211-7	PANEL INSTL RH USBL EFF 68-15000 AND SUB SEE FIG. 4	1
				FOR NHA	
62	PAOZZ	96906	MS21042L4	.NUT, SELF-LOCKING, EX	1
63	PAOZZ	88044	AN960PD416L	.WASHER, FLAT	1
64	PAOZZ	97499	209-030-246-3	.BOLT, EYE.....	1
85	PAFZZ	80205	NAS1031A3	.NUT, SELF-LOCKING, PL	4
66	ADDZZ	73197	HL20PB86W6-3	.RIVET, BLIND ASSY U/O PN 209-030-21 1-5.....	18
67	PBDZZ	73197	HL20PB-6-3	..PIN-RIVET, THREADED	1

SECTION II

TM 55-1520-234-23P

(1) ITEM NO.	(2) SMR CODE	(3) FSCM	(4) PART NUMBER	(5) DESCRIPTION AND USABLE ON CODE (UOC)	(6) QTY
68	PBDZZ	73197	HL86PBW6	..COLLAR, PIN-RIVET, TH.....	1
69	ADDZZ	73197	HL20PB86W6-4	.FASTENER ASSY U/O PN 209-030-211-5.....	12
70	PADZZ	73197	HL20PB6-4	..PIN-RIVET, THREAD.....	1
71	PBDZZ	73197	HL86PBW6	..COLLAR, PIN-RIVET, TH.....	1
72	ADDZZ	73197	HL2086W6-5	.RIVET, BLIND ASSY U/O PN 209-030-211-5.....	10
73	PADZZ	73197	HL20PB6-5	..PIN-RIVET, THREADED.....	1
74	PBDZZ	73197	HL86PBW6	..COLLAR, PIN-RIVET, TH.....	1
75	ADDZZ	73197	HL20PB86-6-6	.RIVET ASSEMBLY U/O PN 209-030-211-5.....	1
76	PADZZ	73197	HL20PB6-6	..FASTENER ASSEMBL.....	1
77	PBDZZ	73197	HL86PBW6	..COLLAR, PIN-RIVET, TH.....	1
78	ADDZZ	73197	HL20PB86-6-7	.FASTNER ASSEMBLY U/O PN 209-030-211-5.....	2
79	PBDZZ	73197	HL10PB-6-7	..PIN-RIVET, THREADED.....	1
80	PBDZZ	73197	HL86PBW6	..COLLAR, PIN-RIVET, TH.....	1
81	PADZZ	73197	HL21PB6-4	..PIN-RIVET, THREADED.....	1
82	PBDZZ	73197	HL86PBW6	..COLLAR, PIN-RIVET, TH.....	1
	XCDZZ	97499	209-961-230-1	SHEAR PANEL INSTL.....	1
83	PAFZZ	11815	CR3243-4-4	.RIVET, BLIND.....	V
84	PBFZZ	97499	209-031-286-5	.SUPPORT, VERTICAL GY.....	1
85	PBFZZ	97499	209-031-286-4	.SUPPORT, VERTICAL GY.....	1
	XCFZZ	97499	209-030-101-1	BULKHEAD INSTALLATI SEE FIG. 4 FOR NHA.....	1
86	MFOZZ	97499	209-001-746-1	.SEAL.....	1
87	PBDZZ	97499	209-030-101-11	.FORMER.....	1
88	PADZZ	97499	209-030-254-1	.FITTING, BULHEAD.....	1
89	PBDZZ	97499	209-030-254-2	.FITTING, BULHEAD.....	1
90	PBOZZ	97499	209-961-020-23	.SEAL, FUSELAGE MODIF.....	1
	XCFZZ	97499	209-030-102-241	BULKHEAD INSTL USBL EFF 68-15000 THRU 68-17031 SEE.....	1
	XCFZZ	97499	209-030-102-269	BULKHEAD INSTL USBL EFF 68-17032 THRU 68-17113 SEE.....	1
	XCFZZ	97499	209-030-102-293	BULKHEAD INSTL USBL EFF 69-16410 THRU 71-20983 SEE.....	1
	XCFZZ	97499	209-030-102-323	BULKHEAD INSTL USBL EFF 71-20984 AND SUB SEE FIG. 4.....	1
91	PAOZZ	96906	MS27039-1-06	.SCREW, MACHINE.....	42
92	PAOZZ	96906	MS27039-1-08	.SCREW, MACHINE.....	4
93	PAOZZ	96906	MS24694S48	.SCREW, MACHINE.....	5
94	PAOZZ	96906	MS27039-1-06	.SCREW, MACHINE.....	4
95	PAOZZ	88044	AN960-10L	.WASHER, FLAT.....	4
96	MFOZZ	97499	209-030-327-3	.STRAP, CHAFING USBL EFF 67-15534 AND SUB.....	1
96	MFOZZ	97499	209-030-327-4	.STRAP, CHAFING USBL EFF 67-15534 AND SUB.....	1

SECTION II

TM 55-1520-234-23P

(1) ITEM NO.	(2) SMR CODE	(3) FSCM	(4) PART NUMBER	(5) DESCRIPTION AND USABLE ON CODE (UOC)	(6) QTY
97	XDFZZ	97499	209-030-326-1	.CHANNEL, BULKHEAD.....	2
98	PAOZZ	96906	MS21042L4	.NUT, SELF-LOCKING, EX.....	2
99	PAOZZ	88044	AN960PD416L	.WASHER, FLAT.....	4
100	PAOZZ	88044	AN4-12A	.BOLT, MACHINE.....	2
101	PAOZZ	96906	MS21042L5	.NUT, SELF-LOCKING, EX.....	2
102	PAOZZ	88044	AN960D516L	.WASHER, FLAT.....	4
103	PAOZZ	88044	AND-12A	.BOLT, MACHINE.....	2
104	PBDZZ	97499	209-030-191-1	.FITTING, PANEL ASSEM.....	1
104	PBDZZ	97499	209-030-191-2	.FITTING, PANEL ASSEM.....	1
105	PBDZZ	97499	209-030-283-3	.SUPPORT, BULKHEAD.....	1
105	XDDZZ	97499	209-030-283-4	.SUPPORT, BULKHEAD.....	1
106	PBDZZ	97499	209-030-102-65	.FORMER.....	1
106	PADZZ	97499	209-030-102-66	.FORMER.....	1
107	PBDZZ	97499	209-030-189-3	.FITTING, PANEL ASSY.....	1
107	PBDZZ	97499	209-030-190-1	.FITTING, PANEL ASSEM WHEN XM-35 20MM KIT IS INSTALLED USE 209-050-003-72 FOR SPARES.....	1
108	PAOZZ	96906	MS21042L4	.NUT, SELF-LOCKING, EX.....	2
109	PAOZZ	88044	AN960PD416L	.WASHER, FLAT.....	2
110	PAOZZ	97499	209-030-246-1	.BOLT, EYE.....	2
111	PBDZZ	97499	209-030-869-1	.BRACKET, FUSELAGE U/O PN 209-030-102-1.....	1
112	PBDDD	97499	209-030-102-325	.PANEL, FUSELAGE, AIRC USBL EFF 71-20984 AND SUB.....	1
113	PBOZZ	97499	209-030-102-291	..INSERT, PANEL ASSY, B.....	2
114	PAFZZ	29372	P196F10-2	..INSERT, PANEL FASTEN.....	6
115	PAFZZ	29372	S196F1032-08	..INSERT, PANEL FASTEN.....	6
116	PAFZZ	29372	P196F428-08	..INSERT, PANEL FASTEN.....	2
117	PAFZZ	29372	S196F25-0	..SPACER, SLEEVE.....	2
118	PAFZZ	97499	80-005-2-8	..EYELET, METALLIC U/O PN 209-030-102-325 -1520-221- 30/39.....	12
119	PBDZZ	97499	209-030-102-9	.PANEL ASSEMBLY, BULK.....	1
120	PAFZZ	29372	P196F428-08	..INSERT, PANEL FASTEN.....	4
121	PAFZZ	29372	S196F25-0	..SPACER, SLEEVE.....	4
122	PAFZZ	29372	P196F10-2	..INSERT, PANEL FASTEN.....	6
123	PAFZZ	29372	S196F1032-08	..INSERT, PANEL FASTEN.....	2
124	PBDZZ	97499	209-030-102-267	.PANEL ASSY, BULKHEAD.....	1
125	PBDZZ	97499	209-030-102-191A	.PANEL ASSY, BULKHEAD.....	1
126	PAFZZ	29372	P196F428-08	..INSERT, PANEL FASTEN.....	6
127	PAFZZ	29372	S196F25-3	..FASTENER SLEEVE.....	6
128	PAFZZ	97499	209-030-102-217	..FASTENER, PLUG U/O PN 209-030-102-267.....	2
129	PAFZZ	29372	P196F10-2	..INSERT, PANEL FASTEN.....	6

(1) ITEM NO.	(2) SMR CODE	(3) FSCM	(4) PART NUMBER	(5) DESCRIPTION AND USABLE ON CODE (UOC)	(6) QTY
130	PAFZZ	29372	S196F1032-08	..INSERT, PANEL FASTEN	6
131	PAFZZ	29372	495SE1032081	..INSERT, SCREW THREAD	9
132	PADZZ	29372	495GF632-08	..INSERT, PANEL FASTEN	2
133	PAOZZ	88044	AN743Z13	..BRACKET, ANGLE	1
134	PADZZ	97499	209-030-102-79	..FRAME, BULKHEAD.....	1
	XCFZZ	97499	209-050-003-63	FAIRING INSTL USBL EFF 68-15000 AND SUB SEE FIG. 4	1
				FOR NHA	
135	PAOZZ	97499	209-050-122-3	..STEP, COCKPIT	1
136	PBOZZ	96906	MS27039-4-16	..SCREW, MACHINE	2
137	PAOZZ	88044	AN960PD416L	..WASHER, FLAT	2
138	PAOZZ	97499	209-050-122-2	..STEP, COCKPIT	1
138	PAOZZ	97499	209-050-122-1	..STEP, COCKPIT	1
139	PAOZZ	96906	MS27039-4-18	..SCREW, MACHINE	2
140	PAOZZ	88044	AN960PD416L	..WASHER, FLAT	2
141	PAOOO	97499	209-050-003-57	..FAIRING ASSY, LANDIN WHEN XM-35 20MM KIT IS	1
				INSTALLED USE 209-050-003-71 FOR SPARES	
142	PAOZZ	96906	MS27039-1-16	..SCREW, MACHINE	3
143	PAOZZ	96906	MS27039-1-08	..SCREW, MACHINE	4
144	PAOZZ	96906	MS27039-1-06	..SCREW, MACHINE	6
145	PAOOO	97499	209-050-003-58	..FAIRING ASSY, LANDIN WHEN XM-35 20MM KIT IS	1
				INSTALLED USE 209-050-003-72 FOR SPARES	
146	PAOZZ	96906	MS27039-1-16	..SCREW, MACHINE	4
147	PAOZZ	96906	MS27039-1-08	..SCREW, MACHINE	4
148	PAOZZ	96906	MS27039-1-06	..SCREW, MACHINE	6
149	PAOZZ	97499	209-050-119-5	..SEAL, FAIRING, LANDIN	1
150	PAOZZ	97499	209-050-119-6	..SEAL, FAIRING, LANDIN	1
151	PAOZZ	96906	MS27039-1-06	..SCREW, MACHINE	8
152	MFOZZ	97499	2097961-066-17	..STRAP	1
153	PAOZZ	97499	209-961-066-19	..BULKHEAD ASSY, AIRCR	1
154	PAOOO	97499	209-050-003-65	..FAIRING ASSY, LANDIN USBL EFF 68-15000 AND SUB	1
155	PAOOO	97499	209-050-003-66	..FAIRING ASSY, LANDIN USBL EFF 68-15000 AND SUB	1
156	PAOZZ	96906	MS27039-1-16	..SCREW, MACHINE	2
157	PAOZZ	96906	MS27039-1-08	..SCREW, MACHINE	4
158	PAOZZ	96906	MS27039-1-06	..SCREW, MACHINE	6
159	PAOZZ	97499	209-050-119-7	..SEAL, FAIRING, LANDIN	1
160	PAOZZ	97499	209-050-119-8	..SEAL, FAIRING, LANDIN	1
161	PAOZZ	97499	209-050-003-67	..BULKHEAD ASSEMBLY, A	4
END OF FIGURE					

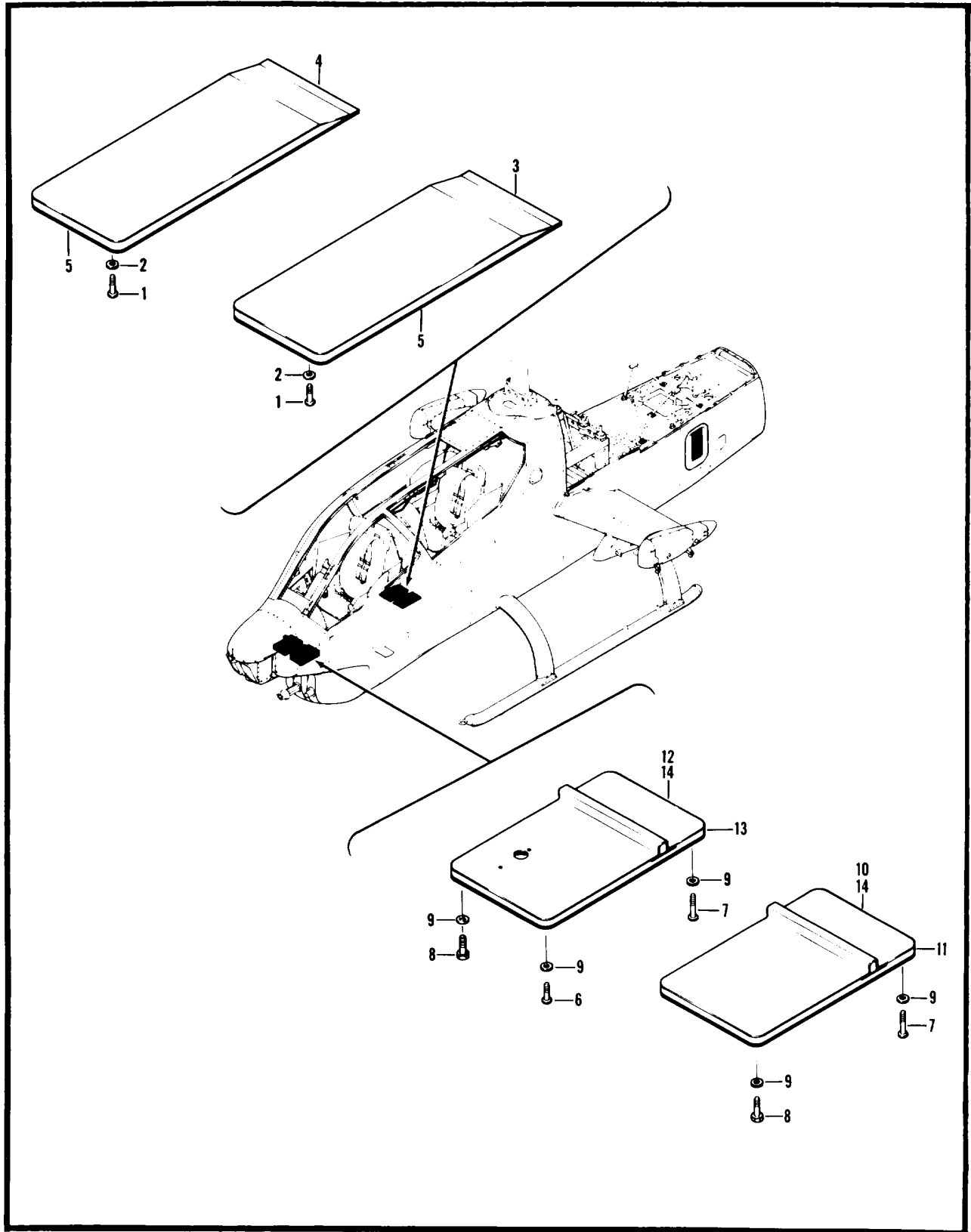

Figure 21. Rest Installation, Pilot's Heel

SECTION II

TM 55-1520-234-23P

(1) ITEM NO.	(2) SMR CODE	(3) FSCM	(4) PART NUMBER	(5) DESCRIPTION AND USABLE ON CODE (UOC)	(6) QTY
				GROUP 02 AIRFRAME FIG. 21 REST INSTL PILOTS HEEL	
1	XCFZZ	97499	209-030-315-1	REST INSTL PILOTS HEEL SEE FIG. 4 FOR NHA	1
2	PAOZZ	96906	MS27039-1-14	.SCREW, MACHINE	8
3	PAOZZ	88044	AN960-10L	.WASHER, FLAT	8
4	PAOZZ	97499	209-030-354-1	.HEEL REST ASSEMBLY	1
5	PAOZZ	97499	209-030-354-2	.HEEL REST ASSY	1
6	PAFZZ	80205	NAS1394-3L	..INSERT, SCREW THREAD	4
7	XCFZZ	97499	209-030-316-1	REST INSTL GUNNERS HEEL SEE FIG. 4 FOR NHA	1
8	PAOZZ	96906	MS27039-1-14	.SCREW, MACHINE	2
9	PAOZZ	96906	MS27039-1-18	.SCREW, MACHINE	4
10	PAOZZ	88044	AN3CH7A	.BOLT, MACHINE.....	2
11	PAOZZ	88044	AN980-10L	.WASHER, FLAT	8
12	XDDZZ	97499	209-030-353-9	.HEEL REST ASSEMBLY	1
13	XADZZ	97499	209-030-353-13	..HEEL REST, MACHINED	1
14	XDDZZ	97499	209-030-353-11	.HEEL REST ASSY-RH.....	1
15	XADZZ	97499	209-030-353-15	..HEEL REST MACHINED	1
16	PAFZZ	80205	NAS1394-3L	..INSERT, SCREW THREAD	4
				END OF FIGURE	

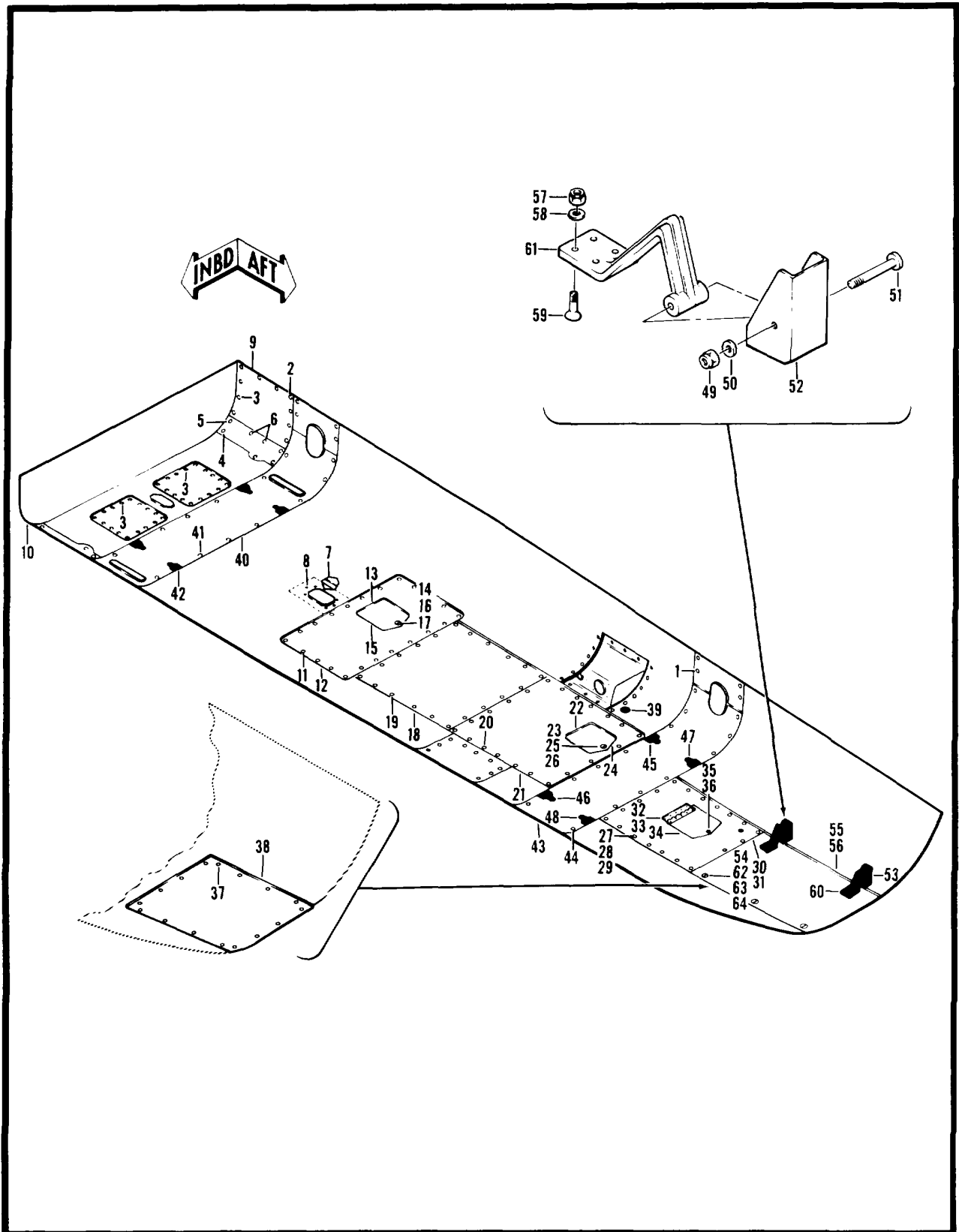

Figure 22. Skin Installation

SECTION II

TM 55-1520-234-23P

(1) ITEM NO.	(2) SMR CODE	(3) FSCM	(4) PART NUMBER	(5) DESCRIPTION AND USABLE ON CODE (UOC)	(6) QTY
				GROUP 02 AIRFRAME FIG. 22 SKIN INSTL	
	XCFZZ	97499	209-030-220-1	SKIN INSTL USBL EFF 66-15249 THRU 68-17031 SEE FIG. 4 FOR NHA	1
	XCFZZ	97499	209-030-220-3	SKIN INSTL USBL EFF 68-17032 THRU 68-17113 SEE FIG. 4 FOR NHA	1
	XCFZZ	97499	209-030-220-7	SKIN INSTL USBL EFF 70-15936 AND SUB SEE FIG. 4 FOR NHA.....	1
	XCFZZ	97499	209-961-199-5	SKIN INSTL SEE FIG. 5 FOR NHA.....	1
1	PAOZZ	96906	MS27039-4-12	..SCREW, MACHINE	4
2	PAOZZ	96906	MS24694S5	..SCREW, MACHINE	8
3	PAOZZ	96906	MS24694S50	..SCREW, MACHINE	60
4	PAFZZ	96906	MS21069L3	..NUT, SELF-LOCKING, PL	4
5	PAFZZ	96906	MS21073L3	..NUT, SELF-LOCKING, PL	4
6	PAFZZ	96906	MS21049L3	..NUTPLATE.....	4
7	XCFZZ	97499	209-961-199-3	..SUPPORT ASSY.....	1
8	PAFZZ	96906	MS21075L06	..NUT, SELF-LOCKING, PL	6
9	MFOZZ	97499	209-030-220-61	..COVER, ACCESS.....	1
10	MFOZZ	97499	209-030-220-62	..COVER, ACCESS, AIRCRA	1
	XCFZZ	97499	209-030-256-1	..DOOR INSTL	1
11	PAOZZ	96906	MS27039-1-07	..SCREW, MACHINE	22
12	PAOFF	97499	209-030-256-3	..COVER, ACCESS.....	1
13	MFFZZ	97499	209-030-258-25	...HINGE	1
14	PAFZZ	72794	R5	...RECEPTACLE, TURNL.....	1
15	MFFZZ	97499	209-030-256-7	...DOOR ASSEMBLY	1
16	XBFZZ	72794	A5T7STUD, TURNLOCK FA	1
17	PAFZZ	72794	GH5EYELET, TURNLOCK FAS.....	1
	XCFZZ	97499	209-030-257-1	..DOOR INSTL	1
18	PAOZZ	97499	209-030-257-3	..COVER, ACCESS OBSOLETE AFTER COMPLIANCE WITH MWO . 55-1520-234-50-3	1
19	PAOZZ	96906	MS27039-1-07	..SCREW, MACHINE	20
	XCFZZ	97499	209-030-258-1	..DOOR INSTL	1
20	PAOZZ	96906	MS27039-1-08	..SCREW, MACHINE	22
21	PAOFF	97499	209-030-258-3	..COVER, ACCESS OBSOLETE AFTER COMPLIANCE WITH MWO . 55-1520-234-50-3	1
22	MFFZZ	97499	209-030-258-25	...HINGE, HALF.....	1
23	PAFZZ	72794	R5	...RECEPTACLE, TURNL.....	1
24	MFFZZ	97499	209-030-258-7	...DOOR ASSEMBLY	1
25	XBFZZ	72794	A5T7STUD, TURNLOCK FA	1
26	PAFZZ	72794	GH5EYELET, TURNLOCK FAS.....	1
	XCFZZ	97499	209-030-259-1	..DOOR INSTL USBL EFF 66-15249 THRU 69-16447	1

SECTION II

TM 55-1520-234-23P

(1) ITEM NO.	(2) SMR CODE	(3) FSCM	(4) PART NUMBER	(5) DESCRIPTION AND USABLE ON CODE (UOC)	(6) QTY
	XCFZZ	97499	209-030-259-5	..DOOR INSTL USBL EFF 70-15936 AND SUB	1
	MFFZZ	97499	209-961-073-5	..DOOR ASSEMBLY	1
27	PAOZZ	96906	MS24694S50	..SCREW, MACHINE	20
28	PAOZZ	96906	MS21069L3	..NUT, SELF-LOCKING, PL	16
29	PAFZZ	96906	MS21073L3	..NUT, SELF-LOCKING, PL	4
30	PBOFF	97499	209-030-259-7	..COVER, ACCESS	1
31	PAFZZ	72794	R5	...RECEPTACLE, TURNL.....	1
32	MFFZZ	97499	209-030-259-33	...HINGE	1
33	MFFZZ	97499	209-030-259-31	...SPACER.....	1
34	MFFZZ	97499	209-030-259-9	...DOOR ASSEMBLY	1
35	PBOZZ	97499	50-005A32STUD, TURNLOCK FASTE	1
36	PAOZZ	72794	GA5-312EYELET, TURNLOCK FAS	1
	ADDZZ	73197	HL2186W6-5	..FASTENER	2
	PADZZ	73197	HL21PBS-5	..PIN-RIVET, THREAD	1
	PBDZZ	73197	HL86PBW6	..COLLAR, PIN-RIVET, TH.....	1
	AFFZZ	73197	HL2186W6-6	..RIVET ASSEMBLY, BLIN.....	3
	PAFZZ	73197	HL21PB6-6	..3PIN, RIVET, THREADED	1
	PBFZZ	73197	HL86PBW6	..COLLAR, PIN-RIVET, TH.....	1
	ADDZZ	73197	HL2186W6-7	..RIVET ASSEMBLY, BLI	3
	PADZZ	73197	HL21PB6-7	..PIN-RIVET, THREAD	1
	PBDZZ	73197	HL86PBW6	..COLLAR, PIN-RIVET, TH.....	1
	XDFZZ	73197	HL2186W6-8	..RIVET ASSEMBLY, B	3
	PAFZZ	73197	HL21PBB-8	..PIN-RIVET, THREAD	1
	PBFZZ	73197	HL86PBW6	..COLLAR, PIN-RIVET, TH.....	1
	XDDZZ	73197	HL2186WB-9	..RIVET ASSEMBLY, B	1
	PBDZZ	73197	HL21PB6-9	..PIN-RIVET, THREADED	1
	PBDZZ	73197	HL86PBW6	..COLLAR, PIN-RIVET, TH.....	1
	ADDZZ	73197	HL2186WB-12	..RIVET ASSEMBLY, BLIN.....	1
	PBDZZ	73197	HL21PB6-12	..PIN-RIVET, THREADED	1
	PBDZZ	73197	HL86PBW6	..COLLAR, PIN-RIVET, TH.....	1
	XDFZZ	73197	HL2186W6-14	..RIVET ASSEMBLY, B	1
	PAFZZ	73197	HL21PBS-14	..PIN-RIVET, THREADED	1
	PBFZZ	73197	HL86PBW6	..COLLAR, PIN-RIVET, TH.....	1
37	PAOZZ	96906	MS27039-1-06	..SCREW, MACHINE	16
38	XCFZZ	97499	209-030-220-135	..DOOR.....	1
39	MOOZZ	97499	60-003-1N15	..GROMMET, NONMETALLIC	1
	XCFZZ	97499	209-030-262-1	COVER INSTL FWD CROSS TUBE USBL EFF 66-15249 THRU	1
			69-16447	SEE FIG. 4 FOR NHA	
	XCFZZ	97499	209-030-262-13	COVER INSTL FWD CROSS TUBE USBL EFF 70-15936 & SUB	1

(1) ITEM NO.	(2) SMR CODE	(3) FSCM	(4) PART NUMBER	(5) DESCRIPTION AND USABLE ON CODE (UOC)	(6) QTY
40	PAOZZ	97499	209-030-262-25	SEE FIG. 4 FOR NHA	
41	PAOZZ	96906	MS24694S48	COVER, ACCESS.....	1
42	MFOZZ	97499	209-030-262-17	SCREW, MACHINE	34
	XCFZZ	97499	209-030-262-3	BRACKET, AIRCRAFT.....	4
43	MFOZZ	97499	209-030-262-7	COVER INSTL AFT CROSS TUBE SEE FIG. 4 FOR NHA	1
44	PAOZZ	96906	MS24694S48	COVER ASSEMBLY, AIRC.....	1
45	MFOZZ	97499	209-030-262-15	SCREW, MACHINE	30
46	MFOZZ	97499	209-030-262-16	BRACKET, AIRCRAFT.....	1
47	MFOZZ	97499	209-030-262-23	BRACKET, AIRCRAFT.....	1
48	MFOZZ	97499	209-030-262-24	BRACKET, AIRCRAFT.....	1
	XCFZZ	97499	209-030-223-9	PANEL INSTL HINGED USBL EFF 67-15582 THRU 68-15052	1
	XCFZZ	97499	209-030-223-13	SEE FIG. 4 FOR NHA	
				PANEL INSTL HINGED USBL EFF 68-15053 THRU 68-17113	1
				SEE FIG. 4 FOR NHA	
49	PAOZZ	96906	MS21042L3	NUT, SELF-LOCKING, EX.....	2
50	PAOZZ	88044	AN960PD10L	WASHER, FLAT.....	2
51	PAOZZ	96906	MS27039-1-24	SCREW, MACHINE	2
52	PBFZZ	97499	209-030-265-1	SUPPORT, DOOR HINGE	1
53	PAFZZ	97499	209-030-266-1	SUPPORT, DOOR HINGE	1
54	PAFZZ	72794	R5	RECEPTACLE, TURNL.....	3
55	AFOFF	97499	209-030-223-45	DOOR, ACCESS.....	1
56	PAOFF	97499	209-030-132-5	.PANEL, FUSELAGE, AIRC.....	2
57	PAOZZ	96906	MS21042L3	NUT, SELF-LOCKING, EX.....	8
58	PAOZZ	88044	AN960PD10L	WASHER, FLAT.....	8
59	PAOZZ	96906	MS24694SS8	SCREW, MACHINE	8
60	PAOZZ	97499	209-030-247-3	HINGE, SUPPORT PANEL.....	1
61	PAOZZ	97499	209-030-247-1	HINGE, SUPPORT PANEL.....	1
62	PAFZZ	72794	GH5	EYELET, TURNLOCK FAS.....	3
63	PAFZZ	72794	A5T19	STUD, TURNLOCK F.....	3
64	XDFZZ	97499	209-030-223-37	BRACKET, ANGLE	3
END OF FIGURE					

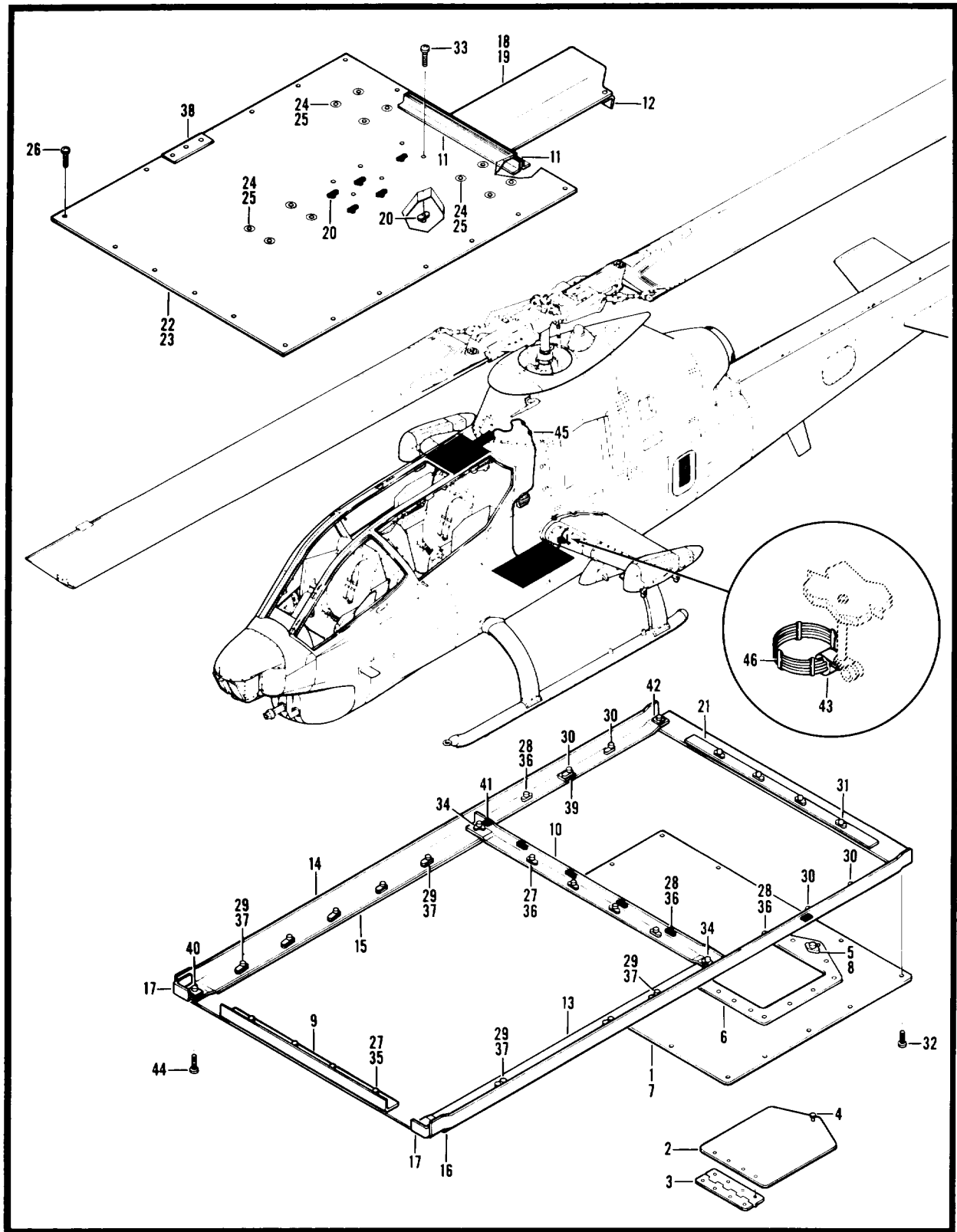

Figure 23. MOD, Airframe

SECTION II

TM 55-1520-234-23P

(1) ITEM NO.	(2) SMR CODE	(3) FSCM	(4) PART NUMBER	(5) DESCRIPTION AND USABLE ON CODE (UOC)	(6) QTY
				GROUP 02 AIRFRAME FIG. 23 MOD-AIRFRAME	
	XCDZZ	97499	209-961-518-155	MOD-AIRFRAME SEE FIG.6 FOR NHA	1
		97499	209-961-518-105	MOD-AIRFRAME USE AFTER COMPLIANCE WITH.....	1
1	PAOFF	97499	209-031-214-101	MWO 55-1520-234-50-3 REPLACED BY 209-961-518-155.....	
				..DOOR ASSY USE AFTER COMPLIANCE WITH MWO 55-1520	1
2	XDFZZ	97499	209-031-214-103	-234-50-3.....	
				..DOOR USE AFTER COMPLIANCE WITH MWO 55-1520-234	1
3	MFFZZ	97499	209-031-214-121	-50-3.....	
				...HINGE USE AFTER COMPLIANCE WITH MWO 55-1520-234-	1
5	PAFZZ	72794	GH5	50-3.....	
				...EYELET TURNLOCK FAS USE AFTER COMPLIANCE WITH	1
6	XDFZZ	97499	209-031-214-119	MWO 55-1520-234-50-3	
				..DOUBLER USE AFTER COMPLIANCE WITH MWO 55-1520	1
7	XAFZZ	97499	209-031-214-115	-234-50-3.....	
8	PAFZZ	72794	R5	..DOOR USE AFT-COM-W-MWO 55-1520-234-50-2	1
				..FASTENER-PANEL USE AFTER COMPLIANCE WITH MWO 55	1
9	MFFZZ	97499	209-961-518-129	-1520-234-50-3	
				..SUPPORT USE AFTER COMPLIANCE WITH MWO 55-1520-234- ...	1
10	XDFZZ	97499	209-961-518-131	50-3.....	
				..STIFFENER USE AFTER COMPLIANCE WITH MWO 55-1520	1
11	XDFZZ	97499	209-961-518-133	-234-50-3.....	
				..CLIP USE AFTER COMPLIANCE WITH MWO 55-1520-234-50-	2
12	XDFZZ	97499	209-961-518-135	3	
				..CLIP USE AFTER COMPLIANCE WITH MWO 55-1520-234-50-	1
13	XDFZZ	97499	209-961-518-143	3	
				..SUPPORT USE AFTER COMPLIANCE WITH MWO 55-1520-234- ...	1
14	XDFZZ	97499	209-961-518-144	50-3.....	
				..SUPPORT USE AFTER COMPLIANCE WITH MWO 55-1520-234- ...	2
15	MFFZZ	97499	209-961-518-145	50-3.....	
				..SPACER USE AFTER COMPLIANCE WITH MWO 55-1520-234	2
16	XDFZZ	97499	209-961-518-147	-50-3 M/F 9535-00-232-0583	
				..FILLER USE AFTER COMPLIANCE WITH MWO 55-1520-234	2
17	XDFZZ	97499	209-961-518-149	-50-3.....	
				..CLIP USE AFTER COMPLIANCE WITH MWO 55-1520-234-50-	2
18	XDFFF	97499	209-961-518-151	3	
				..SUPPORT ASSY USE AFTER COMPLIANCE WITH MWO 55	1
19	XAFZZ	97499	209-961-518-137	-1520-234-50-3	
				..HAT SUPPORT USE AFTER COMPLIANCE WITH MWO 55.....	1
20	PAFZZ	96906	MS21059L3	-1520-234-50-3	
				..NUTPLATE USE AFTER COMPLIANCE WITH MWO 55-1520	6
21	XDFZZ	97499	209-961-518-153	-234-50-3.....	
				..SPACER USE AFTER COMPLIANCE WITH MWO 55-1520-234	1
22		97499	209-031-010-115	-50-3.....	
				..PANEL ASSY REPLACES 209-031-010-101	1
22	XDOFF	97499	209-031-010-101	..PANEL ASSEMBLY REPLACED BY 209-031-010-115.....	1
23	XAFZZ	97499	209-031-010-103	..BONDED PANEL ASSY USE AFTER COMPLIANCE WITH MWO	1
				55-1520-234-50-3	

SECTION II

TM 55-1520-234-23P

(1) ITEM NO.	(2) SMR CODE	(3) FSCM	(4) PART NUMBER	(5) DESCRIPTION AND USABLE ON CODE (UOC)	(6) QTY
24	PAFZZ	97499	80-013-53D14-9	..FASTENER, PANEL USE AFTER COMPLIANCE WITH MWO 55 -1520-234-50-3	12
25	PAFZZ	97499	80-013P3D0-9	..INSERT, PANEL FASTEN USE AFTER COMPLIANCE WITH..... MWO 55-1520-234-50-3	12
26	PAOZZ	96906	MS27039-0809	..SCREW USE AFTER COMPLIANCE WITH MWO 55-1520-234	20
27	PAOZZ	96906	MS21059L08	..NUTPLATE USE AFTER COMPLIANCE WITH MWO 55-1520	8
28	PAOZZ	96906	MS21059L3	..NUTPLATE USE AFTER COMPLIANCE WITH MWO 55-1520	6
29	PAOZZ	96906	MS21061L08	..NUTPLATE USE AFTER COMPLIANCE WITH MWO 55-1520	8
30	PAOZZ	96906	MS21061L3	..NUTPLATE USE AFTER COMPLIANCE WITH MWO 55-1520	4
31	PAOZZ	96906	MS21075L3	..NUTPLATE USE AFTER COMPLIANCE WITH MWO 55-1520	4
32	PAOZZ	96906	MS27039-1-12	..SCREW USE AFTER COMPLIANCE WITH MWO 55-1520-234	18
33	PAOZZ	96906	MS27039-1-22	..SCREW USE AFTER COMPLIANCE WITH MWO 55-1520-234	2
34	PAOZZ	80205	NAS1766-08	..NUT SELF-LOCKING, PL USE AFTER COMPLIANCE WITH MWO .. 55-1520-234-50-3	2
35	PAOZZ	80205	NAS463XDD10	..SPACER USE AFTER COMPLIANCE WITH MWO 55-1520-234	4
36	PAOZZ	80205	NAS463XD10H	..NUT SPACER, PLATE USE AFTER COMPLIANCE WITH MWO 55-.. 1520-234-50-3.....	12
37	PAOZZ	80205	NAS463YDD10	..NUT SPACER, PLATE USE AFTER COMPLIANCE WITH MWO 55-..... 1520-234-50-3.....	8
38	MFFZZ	97499	120-098-06E25A	..SHIM USE AFTER COMPLIANCE WITH MWO 55-1520-234-50-..... 3 M/F 9535-00-006-8545.....	1
39	XDFZZ	97499	20-042-8-74	..RADIUS BLOCK USE AFTER COMPLIANCE WITH MWO 55..... -1520-234-50-3	2
40	PAFZZ	97499	90-070-2-2	..NUT USE AFTER COMPLIANCE WITH MWO 55-1520-234-50	2
41	PAFZZ	97499	90-070-3-2	..NUT USE AFTER COMPLIANCE WITH MWO 55-1520-234-50	2
42	PAFZZ	96906	90-070-3-3	..NUT, SELF-LOCKING, PL USE AFTER COMPLIANCE WITH MWO .. 55-1520-234-50-3	2
	XCOZZ	97499	209-577-002-101	MOD-AVIONICS USE AFTER COMPLIANCE WITH MWO 55-1520-..... 234-50-3.....	1
43	PAOZZ	96906	MS21919WDG18	..CLAMP USE AFTER COMPLIANCE WITH MWO 55-1520-234..... -50-3.....	1
44	PAOZZ	96906	MS24694-S8	..SCREW USE AFTER COMPLIANCE WITH MWO 55-1520-234	20
45	PAOZZ	96906	MS3367-1-9	..STRAP, TIEDOWN, ELECT USE AFTER COMPLIANCE WITH MWO..... 55-1520-234-50-3	10
46	PAOZZ	96906	MS3367-7-9	..STRAP USE AFTER COMPLIANCE WITH MWO 55-1520-234	4
END OF FIGURE					

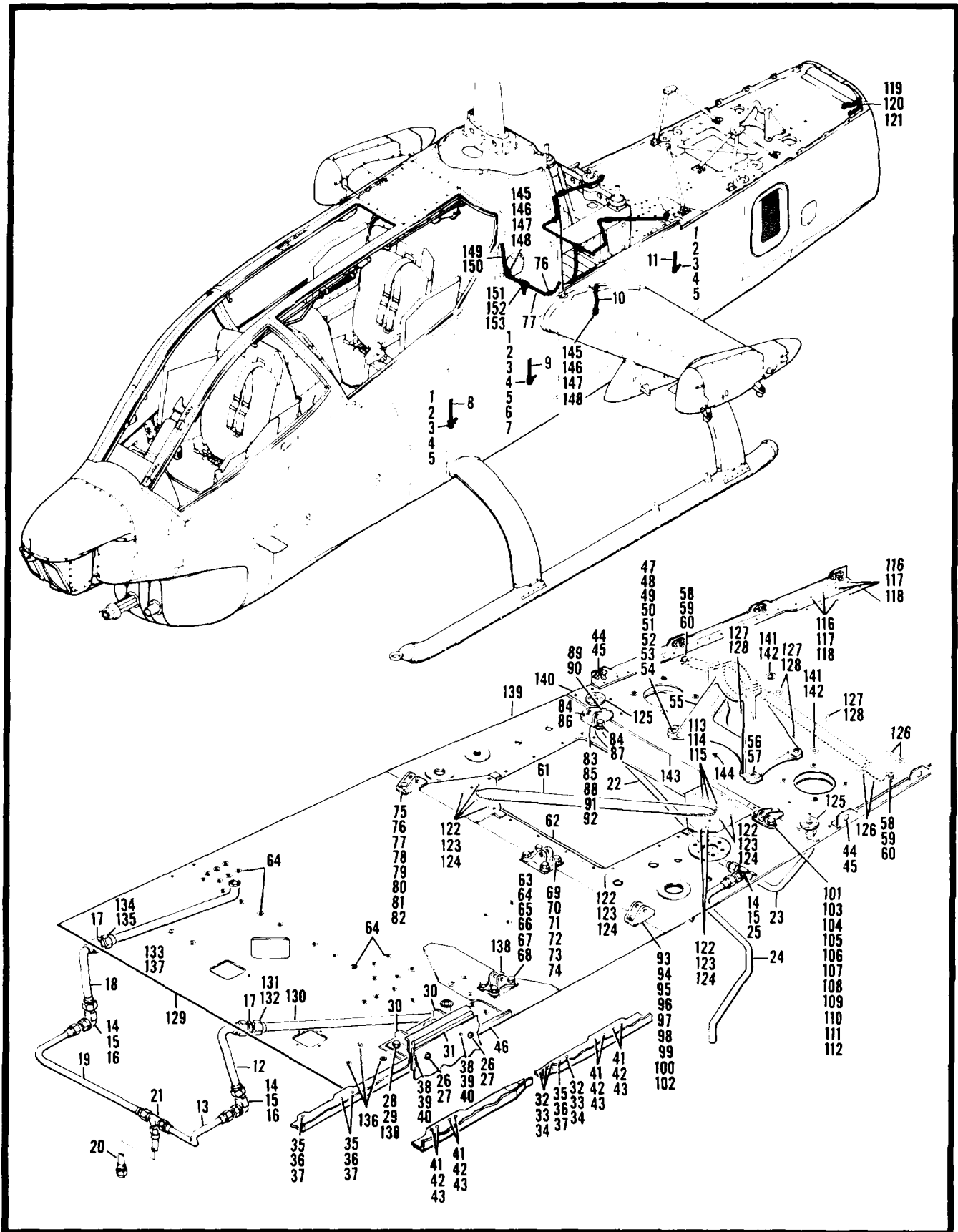

Figure 24. Vent and Drain Installation

(1) ITEM NO.	(2) SMR CODE	(3) FSCM	(4) PART NUMBER	(5) DESCRIPTION AND USABLE ON CODE (UOC)	(6) QTY
				GROUP 02 AIRFRAME FIG. 24 VENT AND DRAIN INSTL	
	XCFZZ	97499	209-030-295-11	VENT & DRAIN INSTL USBL EFF 66-15258 AND SUB SEE FIG.4. FOR NHA	1
1	PAOZZ	96906	MS21042L3	.NUT, SELF-LOCKING, EX.....	4
2	PAOZZ	88044	AN960PD10L	.WASHER, FLAT.....	4
3	PAOZZ	96906	MS27039-1-08	.SCREW, MACHINE	2
4	PAOZZ	96906	MS21122-8	.CLAMP, LOOP.....	4
5	PAOZZ	88044	AN743-12	.BRACKET, ANGLE.....	2
6	PAOZZ	80205	NAS43DD3-15	.SPACER, SLEEVE.....	2
7	PAOZZ	96906	MS27039DD1-13	.SCREW, MACHINE	2
8	PAOZZ	97499	209-030-295-13	.TUBE ASSEMBLY, FUEL	1
9	PAOZZ	97499	209-030-295-15	.TUBE ASSEMBLY, FUEL	1
10	PAFZZ	97499	209-030-295-17	.TUBE ASSEMBLY, FUEL	1
11	PAOZZ	97499	209-030-295-19	.TUBE ASSEMBLY, FUEL	1
	XCFZZ	97499	209-030-294-3	DRAIN INSTL ENGINE DECK SEE FIG.4 FOR NHA	1
12	MFOZZ	97499	209-030-311-1	.TUBE ASSEMBLY, METAL.....	1
13	MFOZZ	97499	209-030-664-1	.TUBE ASSEMBLYMETAL.....	1
14	PAOZZ	96906	MS24400D6	.NUT, PLAIN, HEXAGON.....	3
15	PAOZZ	88044	AN960PD916	.WASHER, FLAT.....	3
16	PAOZZ	96906	MS24394D6	.ELBOW, TUBE.....	2
17	PAOZZ	96906	MS24392D6	.NIPPLE, TUBE.....	1
18	MFOZZ	97499	209-030-312-1	.TUBE ASSEMBLY, METAL.....	1
19	MFOZZ	97499	209-030-665-1	.TUBE ASSEMBLYMETAL.....	1
20	MFOZZ	97499	209-030-666-1	.TUBE ASSEMBLY, METAL.....	1
21	PAOZZ	96906	MS24402D6	.TEE, TUBE.....	1
22	MFOZZ	97499	209-030-661-1	.FITTING, DAMPER MOUN	1
23	MFOZZ	97499	209-030-662-1	.TUBE ASSEMBLY, METAL.....	1
24	MFOZZ	97499	209-030-663-1	.TUBE ASSEMBLY, METAL.....	1
25	PAOZZ	96906	MS24395D6	.TEE, TUBE.....	1
	XCFZZ	97499	209-030-136-43	SUPPORT COWL INSTL LH USBL EFF 866-15249 THRU 68	1
	XCFZZ	97499	209-030-136-51	-15052 SEE FIG.4 FOR NHA	1
	XCFZZ	97499	209-030-136-61	SUPPORT COWL INSTL LH USBL EFF 68-15053 THRU 68	1
	XCFZZ	97499	209-030-136-69	-17031 SEE FIG.4 FOR NHA	1
	XCFZZ	97499	209-030-136-69	SUPPORT COWL INSTL LH USBL EFF 68-17032 THRU 71	1
	XCFZZ	97499	209-030-136-69	-20983 SEE FIG.4 FOR NHA	1
	XCFZZ	97499	209-030-136-69	SUPPORT COWL INSTL LH USBL EFF 71-20984 AND SUB	1
	XCFZZ	97499	209-030-136-3	SEE FIG.4 FOR NHA	1
	XCFZZ	97499	209-030-136-3	SUPPORT COWL INSTL RH USBL EFF 66-15249 THRU 67	1
	XCFZZ	97499	209-030-136-45	-15701 SEE FIG.4 FOR NHA	1
	XCFZZ	97499	209-030-136-45	SUPPORT, COWL INSTL RH USBL EFF 67-15702 THRU 68.....	1

(1) ITEM NO.	(2) SMR CODE	(3) FSCM	(4) PART NUMBER	(5) DESCRIPTION AND USABLE ON CODE (UOC)	(6) QTY
	XCFZZ	97499	209-030-136-53	-15052 SEE FIG.4. FOR NHA SUPPORT COWL INSTL RH USBL EFF 68-15053 THRU 68	1
	XCFZZ	97499	209-030-136-63	-17031 SEE FIG.4. FOR NHA SUPPORT COWL INSTL RH USBL EFF 68-17032 THRU 71	1
	XCFZZ	97499	209-030-136-71	-20986 SEE FIG.4. FOR NHA SUPPORT COWL INSTL RH USBL EFF 71-20984 AND SUB..... SEE FIG.4 FOR NHA	1
26	PBOZZ	96906	MS27039-5-13	.SCREW, MACHINE	2
27	PAOZZ	88044	AN960PD516L	.WASHER, FLAT	2
28	PAOZZ	88044	AN4-4A	.BOLT, MACHINE.....	2
29	PAOZZ	88044	AN960PD416L	.WASHER, FLAT	2
30	PAOZZ	97499	209-030-188-3	.FITTING, SUPPORT, MAI.....	2
31	PAOZZ	97499	209-030-136-21	.SEAL, NONMETALLIC ST	1
32	ADDZZ	73197	HL2086W6-5	.RIVET, BLIND ASSY	4
33	PADZZ	73197	HL20PB6-5	..PIN-RIVET, THREADED	1
34	PBDZZ	73197	HL86PBW6	..COLLAR, PIN-RIVET, TH.....	1
35	ADDZZ	73197	HL20PB86-6-6	.RIVET ASSEMBLY, BLI	3
36	PADZZ	73197	HL20PB6-6	..FASTENER ASSEMBL	1
37	PBDZZ	73197	HL86PBW6	..COLLAR, PIN-RIVET, TH.....	1
38	ADDZZ	73197	HL2086W6-8	.FASTENER ASSEMBLY U/O PN 209-030-136-1, -43 -51,	2
				-61 AND -69	
39	PADZZ	73197	HL20PB6-8	..PIN-RIVET, THREADED	1
40	PBDZZ	73197	HL86PBW6	..COLLAR, PIN-RIVET, TH.....	1
41	ADDZZ	73197	HL2086W6-11	.FASTENER ASSEMBLY	8
42	PADZZ	73197	HL20PB6-11	..PIN-RIVET, THREADED	1
43	PBDZZ	73197	HL86PBW6	..COLLAR, PIN-RIVET, TH.....	1
44	PAFZZ	72794	RF5-5	.EYELET, TURNLOCK.....	8
45	PAFZZ	72794	RF5	.RECEPTACLE, TURNLOCK.....	8
46	PAOZZ	97499	209-030-136-23	.SEAL, NONMETALLIC ST	1
	XCFZZ	97499	209-033-151-3	SUPPORT INSTL	1
47	PAOZZ	96906	MS21042L4	.NUT, SELF-LOCKING, EX	4
48	PAOZZ	88044	AN960PD416L	.WASHER, FLAT	4
49	PAOZZ	96906	MS27039-4-26	.SCREW, MACHINE	4
50	PAOZZ	88044	AN960PD416	.WASHER, FLAT	4
51	PAFZZ	97499	205-030-424-1	.SHIM	4
52	PAFZZ	96906	MS27039-4-28	.SCREW, MACHINE	4
53	PAFZZ	88044	AN960PD416	.WASHER, FLAT	12
54	MFFZZ	97499	209-033-151-15	.SHIM	4
55	PAFZZ	97499	209-033-265-1	.SUPPORT, BEARING HAN	1
55	PAFZZ	97499	209-033-265-101	.SUPPORT, BEARING HAN	1
56	PAFZZ	29372	P102D25-2	.PLUG	4

(1) ITEM NO.	(2) SMR CODE	(3) FSCM	(4) PART NUMBER	(5) DESCRIPTION AND USABLE ON CODE (UOC)	(6) QTY
57	PAFZZ	29372	S102D25-12	.INSERT, PANEL FASTEN	4
58	PAOZZ	96906	MS21042L4	.NUT, SELF-LOCKING, EX	2
59	PAOZZ	88044	AN960PD416	.WASHER, FLAT	2
60	PAOZZ	96906	MS27039-4-12	.SCREW, MACHINE	2
	XCFZZ	97499	209-030-209-1	DECK INSTL ENGINE USBL EFF 66-15249 THRU 68-15052	1
			SEE FIG.4 FOR NHA		
	XCFZZ	97499	209-030-209-11	DECK INSTL ENGINE USBL EFF 68-15053 THRU 69-16447	1
			SEE FIG.4 FOR NHA		
	XCFZZ	97499	209-030-209-13	DECK INSTL ENGINE USBL EFF 70-15936 THRU 71-20983	1
			SEE FIG.4 FOR NHA		
	XCOOZ	97499	209-030-209-119	DECK INSTL ENGINE USBL EFF 71-20984 AND SUB SEE	1
			FIG.4 FOR NHA.....		
	XCFZZ	97499	209-961-187-5	DECK INSTL ENGINE SEE FIG.5 FOR NHA	1
	XCOZZ	97499	209-961-187-7	ENGINE DECK INSTL SEE FIG.5 FOR NHA	1
61	PBDZZ	97499	209-030-209-5	.BRACE ASSEMBLY, ENGI.....	1
62	PBDZZ	97499	209-030-209-41	.FRAME, WORK DECK.....	1
63	PAOZZ	80205	NAS1304-5	.BOLT, MACHINE.....	4
64	PAOZZ	88044	AN960-416	.WASHER, FLAT	13
65	PAFZZ	97499	140-007-17-17A4	.WASHER, RECESSED.....	4
66	PAOZZ	97499	209-060-124-1	.BRACKET, MOUNT, ENGIN.....	1
67	PAFZZ	97499	209-062-128-1	.FITTING, ENGINE MOUN.....	1
68	PAOZZ	97499	209-060-115-1	.SHIM	1
69	PAOZZ	80205	NAS1304-11DH	.BOLT, SHEAR.....	4
70	PAOZZ	88044	AN960-416	.WASHER, FLAT	4
71	PAFZZ	97499	140-007-17-17A4	.WASHER	4
72	PAOZZ	97499	209-060-126-1	.BRACKET, MOUNT, ENGIN.....	1
73	PAFZZ	97499	209-062-123-1	.FITTING, ENGINE MOUN.....	1
74	PAOZZ	97499	209-060-115-5	.SHIM	1
75	XDOZZ	80205	NAS624-12	.BOLT, SHEAR.....	2
76	PAOZZ	96906	MS20002C4	.WASHER, RECESSED.....	2
77	PAFZZ	97499	140-007-17-17A4	.WASHER	1
78	PAOZZ	80205	NAS1218-4-12	.SCREW, MACHINE	2
79	PAOZZ	88044	AN960-416	.WASHER, FLAT	2
80	PAOZZ	97499	209-060-127-2	.BRACKET, MOUNT, ENGIN.....	1
81	PAFZZ	97499	209-062-130-2	.FITTING, ENGINE NOUN	1
82	PAOZZ	97499	209-060-115-3	.SHIM	2
83	PAOZZ	88044	AN960-416	.WASHER, FLAT	1
84	PAFZZ	97499	140-007-17-17A4	.WASHER	2
85	PBFZZ	96906	MS24694S104	.SCREW, MACHINE	2
86	PAFZZ	88044	AN4-7A	.BOLT, MACHINE.....	1

(1) ITEM NO.	(2) SMR CODE	(3) FSCM	(4) PART NUMBER	(5) DESCRIPTION AND USABLE ON CODE (UOC)	(6) QTY
87	PAOZZ	88044	AN4-12A	.BOLT, MACHINE.....	2
88	PAOZZ	88044	AN960-516	.WASHER, FLAT.....	
89	PAFZZ	97499	140-007-21-17A4	.WASHER, RECESSED.....	1
90	PAOZZ	88044	AN5-12A	.BOLT, MACHINE.....	
91	PAFZZ	97499	209-062-129-2	.FITTING, ENGINE MOUN.....	1
92	PAFZZ	97499	209-060-130-1	.SHIM.....	2
93	PADZZ	96906	MS20002C4	.WASHER, RECESSED.....	1
94	PAFZZ	97499	140-007-17-17A4	.WASHER.....	
95	XDFZZ	80205	NAS624-12	.BOLT, SHEAR.....	
96	PAFZZ	80205	NAS1218-4-12	.SCREW, MACHINE.....	1
97	PAOZZ	88044	AN960-416	.WASHER, FLAT.....	
98	PAOZZ	97499	209-060-127-1	.BRACKET, MOUNT, ENGIN.....	1
99	PAFZZ	97499	209-062-130-1	.FITTING, ENGINE MOUN ALT FOR 209-062-130-101.....	1
99	PAFZZ	97499	209-062-130-101	.FITTING, ENGINE MOUN ALT FOR 209-062-130-1.....	1
100	PAOZZ	97499	209-060-115-3	.SHIM.....	1
101	PBOZZ	96906	MS24694S104	.SCREW, MACHINE.....	1
102	PAFZZ	88044	AN4-10A	.BOLT, MACHINE.....	1
103	PAFZZ	97499	140-007-17-17A4	.WASHER.....	1
104	PAOZZ	88044	AN960-516	.WASHER, FLAT.....	1
105	PAFZZ	97499	140-007-21-17A4	.WASHER.....	1
106	PAOZZ	88044	AN5-12A	.BOLT, MACHINE.....	1
107	PAOZZ	88044	AN960-416	.WASHER, FLAT.....	1
108	PAFZZ	97499	140-007-17-17A4	.WASHER.....	1
109	PAOZZ	88044	AN4-12A	.BOLT, MACHINE.....	1
110	PBFZZ	97499	209-062-129-1	.FITTING, ENGINE MOUN.....	1
111	PAFZZ	97499	209-060-130-1	.SHIM.....	2
112	PAFZZ	97499	209-060-130-1	.SHIM.....	1
113	ADDZZ	73197	HL20PB86W6-3	.RIVET, BLIND ASSY.....	4
114	PBDZZ	73197	HL20PB-6-3	.PIN-RIVET, THREADED.....	1
115	PBDZZ	73197	HL86PBW6	.COLLAR, PIN-RIVET, TH.....	1
116	ADDZZ	73197	HL2086W5-6	.FASTENER ASSEMBLY.....	6
117	PADZZ	73197	HL20PB5-6	..PIN-RIVET, THREADED.....	1
118	PAFZZ	73197	HL86PBW5	..COLLAR, PIN-RIVET.....	1
119	ADDZZ	73197	HL2086W6-8	.FASTENER ASSEMBLY.....	8
120	PADZZ	73197	HL20PB6-8	..PIN-RIVET, THREADED.....	1
121	PBDZZ	73197	HL86PBW6	..COLLAR, PIN-RIVET, TH.....	1
122	ADDZZ	73197	HL2186W6-3	.RIVET, BLIND ASSEMBL.....	9
123	PBDZZ	73197	HL21PB6-3	..PIN-RIVET, THREADED.....	1

(1) ITEM NO.	(2) SMR CODE	(3) FSCM	(4) PART NUMBER	(5) DESCRIPTION AND USABLE ON CODE (UOC)	(6) QTY
124	PBDZZ	73197	HL86PBW6	..COLLAR, PIN-RIVET, TH.....	1
125	PAOZZ	97499	209-030-293-1	..FITTING, DRAIN	2
126	PAFZZ	97499	80-004-1B12	..FASTENER, PANEL POTT	4
127	PAFZZ	97499	80-011P14F2-9	..GROMMET, PLUG.....	4
128	PAFZZ	97499	80-011S14F12-9	..GROMMET, SLEEVE.....	4
129	PAFFF	97499	209-030-209-171	..PANEL, ENGINE DECK.....	1
130	XDDZZ	97499	209-030-291-5	..TUBE ASSEMBLY, METAL.....	1
131	PBOZZ	88044	AN818-6D	...NUT, TUBE COUPLING-A	1
132	PBOZZ	96906	MS20819-6J	...SLEEVE, FLARED TUBE	1
133	XDDZZ	97499	209-030-292-3	..TUBE ASSEMBLY, METAL.....	1
134	PBOZZ	88044	AN818-6D	...NUT, TUBE COUPLING.....	1
135	PAOZZ	96906	MS20819-6J	...SLEEVE, FLARED, TUBE	1
136	PAFZZ	97499	80-004-1-12	..INSERT, PANEL FASTEN	3
137	PAFZZ	97499	80-004-2-12	..INSERT, PANEL FASTEN	53
138	PAFZZ	97393	SL1194-4-13	..INSERT, SCREW THREAD	6
139	PAFFF	97499	209-030-209-169	..PANEL, ENGINE DECK.....	1
140	PADDD	97499	209-030-209-157	..PANEL, ENGINE DECK RPLS--1560-00-103-4109.....	1
141	PAFZZ	29372	P192F25-2	..FASTENER, PLUG	4
142	PAFZZ	29372	S192F25-12	..GROMMET, SLEEVE, M.....	4
143	PAFZZ	97499	209-060-515-1	..SHIM	4
144	PAFZZ	97499	80-004-1C12	..INSERT, PANEL FASTEN	4
	XCFZZ	97499	209-030-306-1	DRAIN INSTL SEE FIG.4 FOR NHA	1
145	PAOZZ	96906	MS21042L3	..NUT, SELF-LOCKING, EX.....	2
146	PAOZZ	88044	AN960PD10L	..WASHER, FLAT	2
147	PAOZZ	96906	MS27039-1-09	..SCREW, MACHINE	2
148	PAOZZ	96906	MS21122-6	..CLAMP, LOOP	2
149	PAOZZ	97499	209-030-306-3	..TUBE ASSEMBLY, METAL.....	1
150	PAOZZ	97499	209-030-306-4	..TUBE ASSEMBLY, METAL.....	1
151	PAOZZ	96906	MS24400D6	..NUT, PLAIN, HEXAGON.....	1
152	PAOZZ	88044	AN960PD916	..WASHER, FLAT	1
153	PAOZZ	96906	MS24395D6	..TEE, TUBE.....	1
END OF FIGURE					

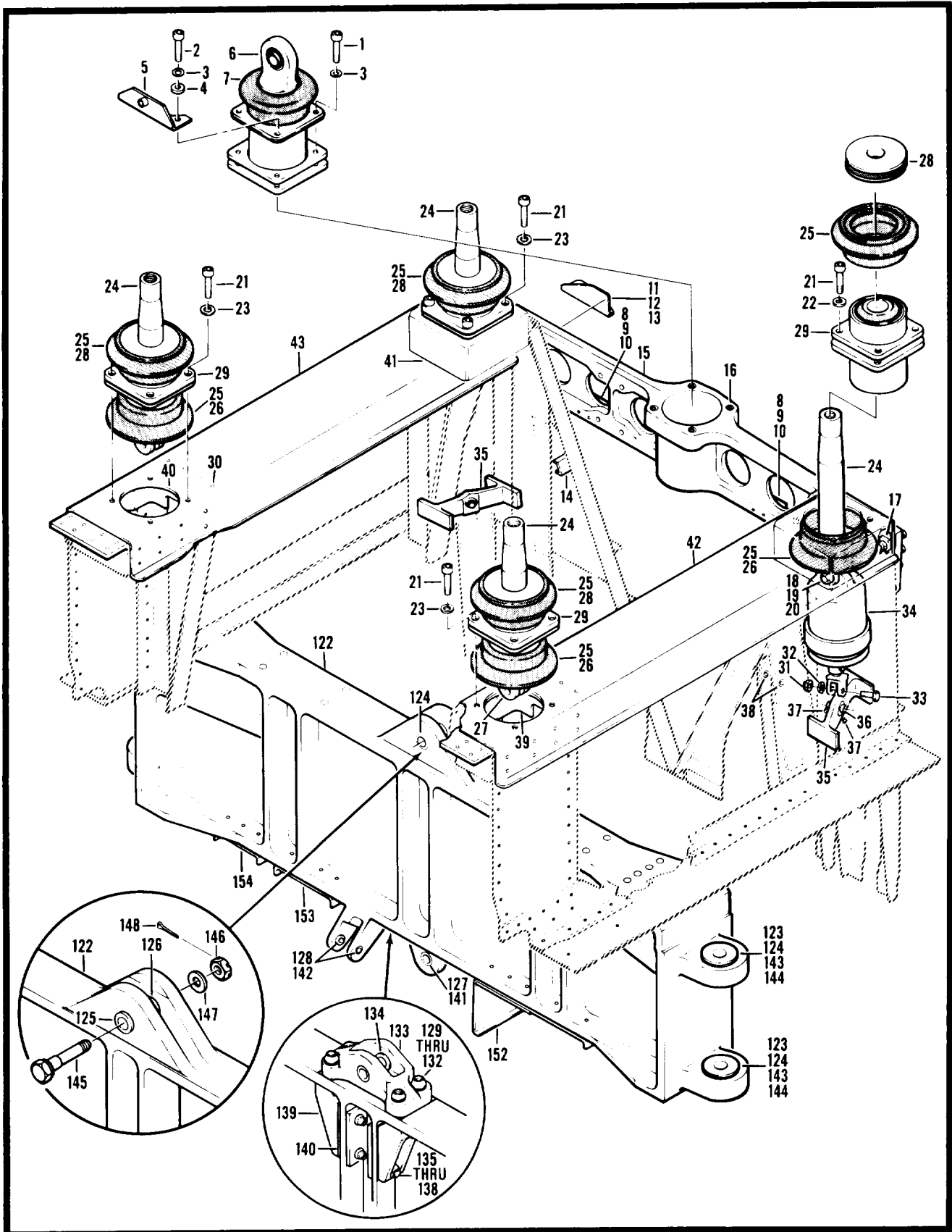

Figure 25. Pylon Support Installation (Sheet 1 of 3)

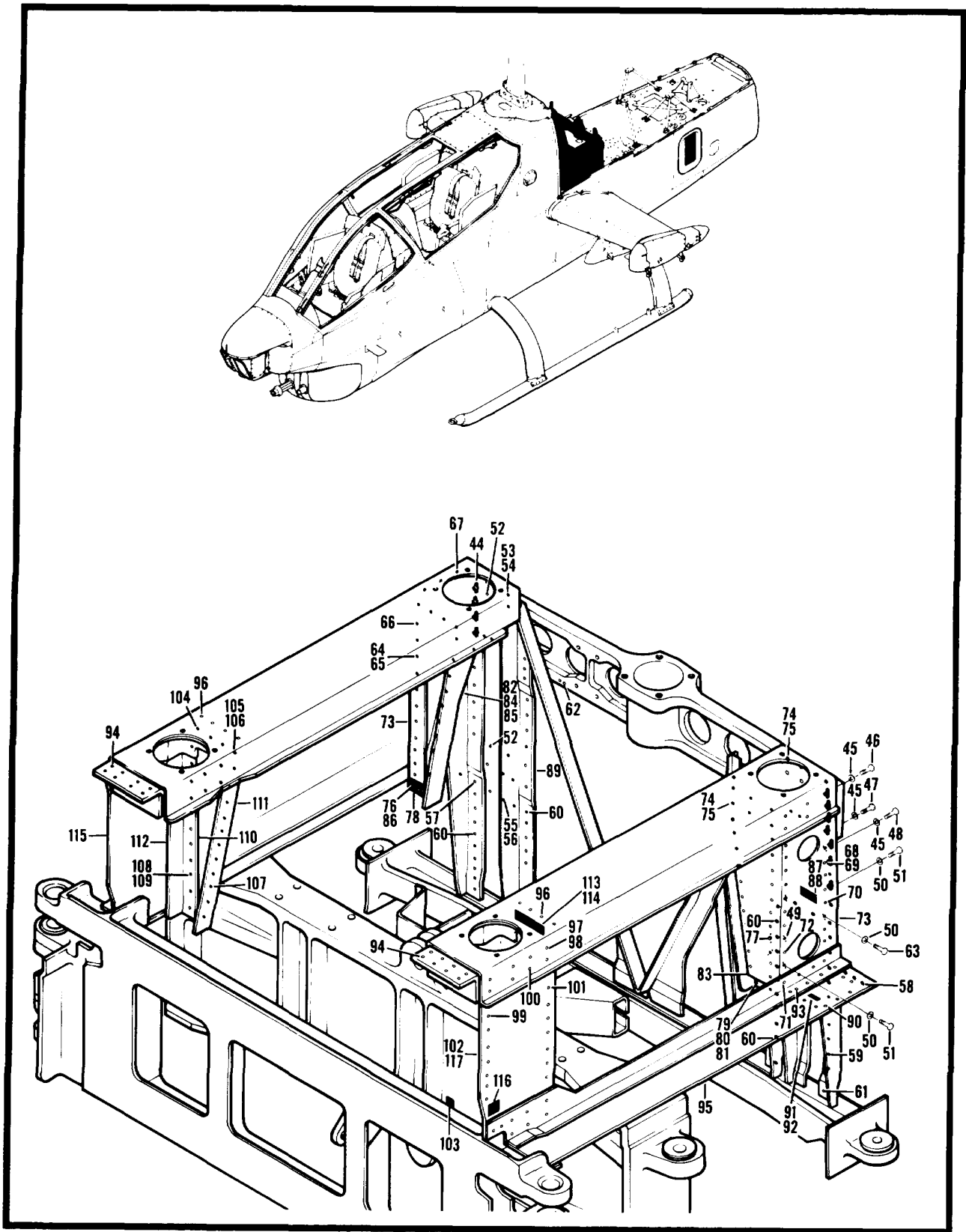

Figure 25. Pylon Support Installation (Sheet 2 of 3)

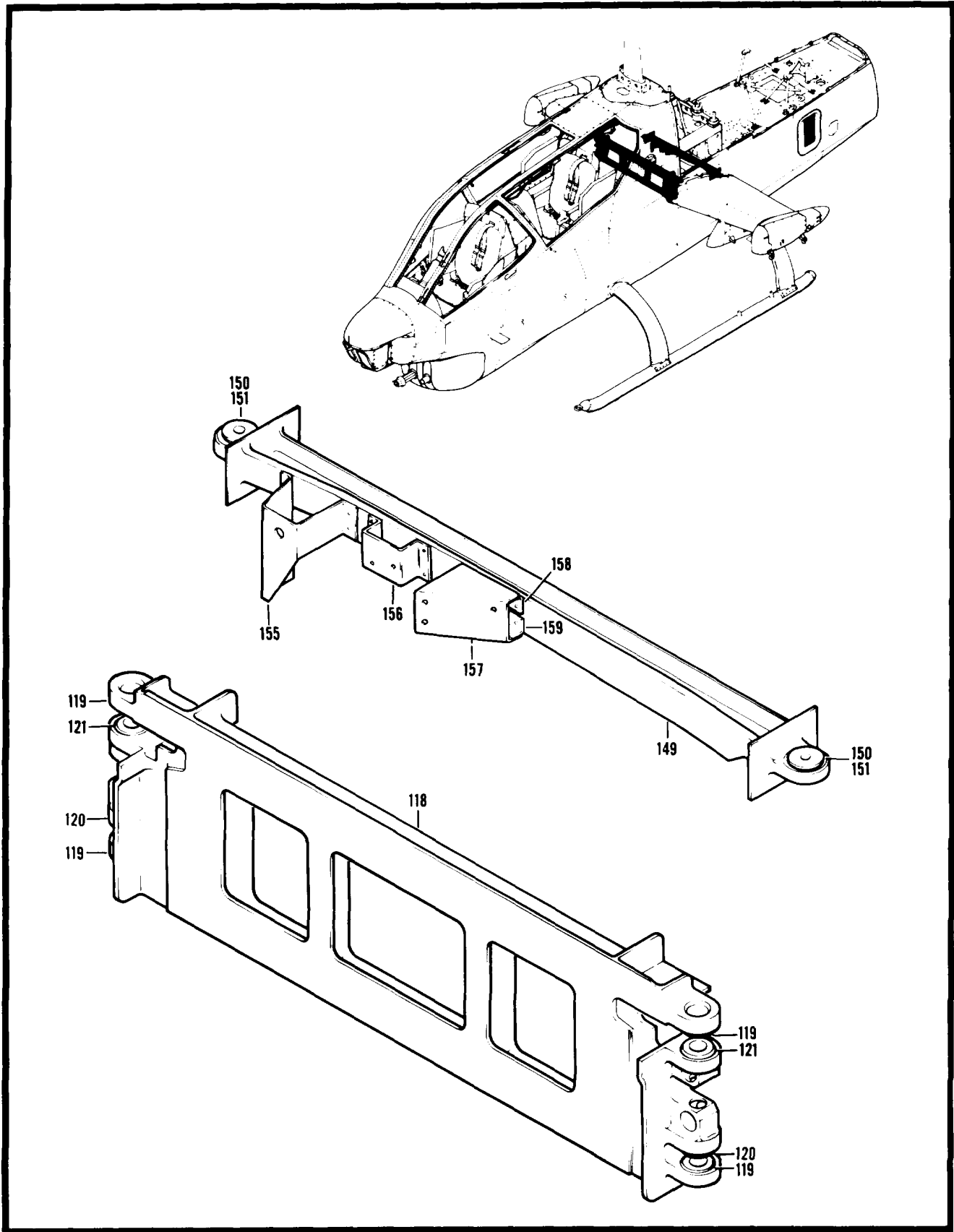

Figure 25. Pylon Support Installation (Sheet 3 of 3)

(1) ITEM NO.	(2) SMR CODE	(3) FSCM	(4) PART NUMBER	(5) DESCRIPTION AND USABLE ON CODE (UOC)	(6) QTY
				GROUP 02 AIRFRAME FIG. 25 PYLON SUPPORT INSTL	
	XCFZZ	97499	209-961-317-43	PYLON SUPPORT INSTL SEE FIG. 4 FOR NHA.....	1
1	PAOZZ	88044	AN4H6A	.BOLT, MACHINE U/O PN 209-3-121-1, 3 AND -5.....	3
2	PAOZZ	88044	AN4H7A	.BOLT, MACHINE U/O PN 209030121-7, -141.....	1
3	PAOZZ	88044	AN960-416	.WASHER, FLAT.....	4
5	PBOZZ	97499	2030660-1	.BRACKET, SENSOR MOUN.....	1
6	PAOFF	76005	J12292-1	.MOUNT, IDLER, PYLON.....	1
6A	PAFZZ	02758	HSBG955	.BEARING, PLAIN.....	
6B	PAFZZ	76005	Y-16440383	.BUSHING, SLEEVE.....	
7	PAOZZ	76005	J123152	..BOOT, DUST AND MOIST.....	1
7A	PAFZZ	97499	100-055-5	..SHIM.....	2
8	PAFZZ	97499	209-030-121-73	.CLIP ASSY, SUPPORT.....	2
9	PAFZZ	72794	A5T20	..STUD, TURNLOCK FA.....	4
10	PAFZZ	72794	GH5	..EYELET, TURNLOCK FAS.....	4
11	PBFZZ	97499	209-030-121-77	.CLIP ASSY, SUPPORT.....	1
11	PBFZZ	97499	209-030-121-78	.BRACKET ASSY, PYLON.....	1
12	PAFZZ	72794	A5T20	..STUD, TURNLOCK FA.....	4
13	PAFZZ	72794	GH5	..EYELET, TURNLOCK FAS.....	4
14	MFFZZ	97499	209-030-121-91	.BRACKET USBLEFF67-15786AND SUB.....	1
15	PAFFF	97499	209-030-344-1	.FITTING ASSEMBLY, MO.....	1
16	PAFZZ	96906	MS124736	..INSERT, SCREW THREAD.....	4
17	PAFZZ	97499	209-030-300-1	.SHIM.....	2
18	PAOZZ	96906	MS21042L4	.NUT, SELF-LOCKING, EX.....	2
19	PAOZZ	88044	AN960-416L	.WASHER, FLAT.....	2
20	PAOZZ	88044	AN4-11A	.BOLT, MACHINE.....	2
21	PAFZZ	98906	MS20005H16	.BOLT, INTERNAL WR.....	16
22	PAOZZ	88044	AN960-516	.WASHER, FLAT U/O PN 209-030-121-7.....	8
23	PAFZZ	96906	MS20002C5	.WASHER, RECESSED.....	16
24	AFOFF	97499	204-031-928-9	.MOUNT ASSEMBLY, PYLO.....	4
25	PAFZZ	97499	204-030-922-3	..BOOT, DUST AND MOIST.....	2
26	PAFZZ	97499	212-030-199-1	..BUSHING ASSY, PYLON.....	1
27	PAFZZ	97499	212-030-096-1	..BOLT, SPECIAL.....	1
28	PAFZZ	97499	204-030-930-19	..BUSHING ASSEMBLY PY.....	1
29	PAFTZ	97499	204-031-927-7	..MOUNT, RESILIENT.....	1
29A	PAFZZ	97499	100-055-1	.SPACER PLATE.....	4
30	PAFZZ	80205	NAS 1778-5	.NUT, SELF-LOCKING, PL.....	16
31	PAOZZ	96906	MS21042L4	.NUT, SELF-LOCKING, EX.....	2
32	PAOZZ	88044	AN960PD416L	.WASHER, FLAT.....	4
33	PAOZZ	88044	AN4H10A	.BOLT, MACHINE.....	2
34	PAOFF	92003	SGT1270-1	.DAMPER ASSEMBLY, TRA SEE FIG 26 FOR BREAKDOWN.....	2
35	PAFFF	97499	209-030-244-5	.FITTING, DAMPER MOUN.....	1

(1) ITEM NO.	(2) SMR CODE	(3) FSCM	(4) PART NUMBER	(5) DESCRIPTION AND USABLE ON CODE (UOC)	(6) QTY
36	PAFFF	97499	209-030-244-6	.FITTING, DAMPER MOUN	1
38	PBFZZ	97499	21443216-1	..BEARING, PLAIN, SELF-.....	1
37	XDFZZ	97499	2-0622-20-20	.BUSHING, SLEEVE	2
38	XDFZZ	97499	2000822-16-20	.BUSHING, SLEEVE U/O PN 209030-121-3, 4, -7, & 141	2
	AFFZ	73197	HL2086W53	.FASTENER ASSEMBLY	2
	PAFZZ	73197	HL86PBW5	..COLLAR, PIN-RIVET	1
	AFFZZ	73197	HL2086W5-10	.RIVET ASSEMBLY, BLI	8
	PAFZ	73197	HL20PB10	..PIN-RIVET, THREADED	1
	PAFZZ	73197	HL86PBW5	..COLLAR, PIN-RIVET	1
	AFFZZ	73197	HL20PB86W6-3	.RIVET, BLIND ASSY	32
	PBFZZ	73197	HL20PB-6-3	..PIN-RIVET, THREADED	1
	PBFZZ	73197	HL86PBW6	..COLLAR, PIN-RIVET, TH.....	1
	XDFZZ	73197	HL20PBW86-6-4	.FASTENER ASSY.....	52
	PAFZZ	73197	HL20PB6-4	..PIN-RIVET, THREAD.....	1
	PBFZZ	73197	HL86PBW6	..COLLAR, PIN-RIVET, TH.....	1
	ADFZZ	73197	HL2086W6-5	.RIVET, BLIND ASSY	48
	PAFZZ	73197	HL20PB6-5	..PIN, RIVET, THREADED	1
	PBFZZ	73197	HL86PBW6	..COLLAR, PIN-RIVET, TH.....	1
	AFFZZ	73197	HL20PB8-6-6	RIVET ASSEMBLY, BLI	35
	PAFZZ	73197	HL20PB6-6	..FASTENER ASSEMBL	1
39	PBDZZ	97499	209-031-166-1	.FITTING, PYLON SUPPO.....	1
40	PBDZZ	97499	209-031-166-3	..FITTING, SUPPORT	1
41	XDDZZ	97499	209-030-167-7	.FITTING, SUPPORT	1
42	PBDZZ	97499	209-030-121-21	.SUPPORT, PYLON	1
43	PBDZZ	97499	209-030-121-61	.SUPPORT, PYLON.....	1
44	PAFZZ	96906	MS21069L4	.NUT, SELF-LOCKING, PL	13
45	PAFZZ	88044	AN960PD416	.WASHER, FLAT	13
46	XDFZZ	80205	NAS1304-20H	.BOLT, SHEAR.....	2
47	PAFZZ	80205	NAS1304-17H	.BOLT, SHEAR.....	4
47	XDFZZ	80205	NAS1304-18H	.BOLT, SHEAR.....	6
48	PAFZZ	88044	AN4-5A	.BOLT, MACHINE.....	1
49	PAFZZ	9906	MS21069L3	.NUT, SELF-LOCKING, PL	6
50	PAFZZ	88044	AN960PD10	.WASHER, FLAT	6
51	PAFZZ	88044	AN3-6A.	.BOLT, MACHINE.....	4
52	PBDZZ	96906	MS20470DD6-6	.RIVET, SOLID	V
53	PADZZ	73197	HL32PB-6-6	.PIN-RIVET, THREADED	14
54	PBDZZ	73197	HL73W6	.COLLAR, PIN-RIVET, TH.....	72
55	PADZZ	73197	HL32PB-8-5	.PIN-RIVET, THREADED	2

SECTION II

TM 55-1520-234-23P

(1) ITEM NO.	(2) SMR CODE	(3) FSCM	(4) PART NUMBER	(5) DESCRIPTION AND USABLE ON CODE (UOC)	(6) QTY
56	PBDZZ	73197	HL73W8	.COLLAR, PIN-RIVET, TH.....	52
57	PADZZ	73197	HL32PB-8-7	.PIN-RIVET, THREADED.....	2
58	PADZZ	73197	HL32PB-6-4	.PIN-RIVET, THREADED.....	14
59	XDDZZ	73197	HL32PB8-6	.PIN-RIVET, THREADED.....	8
60	XDDZZ	73197	HL32PB8-4	.PIN-RIVET, THREADED.....	24
61	PADZZ	73197	HL32PB-6-7	.PIN-RIVET, THREADED.....	2
62	PADZZ	96906	MS20470AD4-5	.RIVET, SOLID.....	V
63	XDOZZ	80205	NAS1304-4D	.BOLT, SHEAR.....	2
64	PADZZ	80205	NAS529-5-3	.PIN-RIVET, GROOVED.....	40
65	PADZZ	80205	NAS528A5	.COLLAR, GROOVED PIN.....	54
66	PADZZ	73197	HL32PB-6-5	.PIN-RIVET, THREADED.....	34
67	PADZZ	73197	HL32PB-6-11	.PIN-RIVET, THREADED.....	4
68	PADZZ	80205	NAS529-6-3	.PIN-RIVET, GROOVED.....	4
69	PADZZ	80205	NAS528A6	.COLLAR, GROOVED PIN.....	12
70	XDDZZ	80205	NAS529-5-5	.PIN-RIVET, GROOVED.....	10
71	PADZZ	80205	NAS529-6-2	.PIN-RIVET, GROOVED.....	4
72	PADZZ	80205	NAS525-5-3	.PIN-RIVET, GROOVED.....	2
73	XDDZZ	97499	209-030-121-49	.WEB.....	2
74	PADZZ	73197	HL32PB-5-3	.PIN-RIVET, THREADED.....	4
75	PBDZZ	73197	HL73W5	.COLLAR, PIN-RIVET, TH.....	4
76	PADZZ	80205	NAS529-5-4	.PIN-RIVET, GROOVED.....	2
77	PAFZZ	88044	AN3-5A	.BOLT, MACHINE.....	2
78	XDDZZ	97499	209-030-121-107	.RADIUS BLOCK.....	4
79	XDDZZ	97499	209-030-121-101	.CLIP.....	1
80	XDDZZ	97499	209-030-121-103	.CLIP.....	1
81	XDDZZ	97499	209-030-121-71	.FILLER.....	2
82	XDDZZ	97499	209-030-121-15	.SUPPORT, LH.....	1
82	XDDZZ	97499	209-030-121-16	.SUPPORT.....	1
83	XDDZZ	97499	209-030-121-95	.SUPPORT, LH.....	1
83	XDDZZ	97499	209-030-121-96	.SUPPORT.....	1
84	XDDZZ	97499	209-030-121-99	.WEB.....	2
85	XDDZZ	97499	209-030-121-97	.DOUBLER.....	2
86	XDDZZ	97499	209-030-121-85	.SHIM.....	2
87	PAFFF	97499	209-030-244-5	.DAMPER, SHIMMY.....	1
87	PAFFF	97499	209-030-244-6	.FITTING, DAMPER MOUN.....	1
88	PBFZZ	97499	214-030-216-1	.BEARING, PLAIN, SELF.....	1
89	XDDZZ	97499	209-030-415-3	.SUPPORT, LH.....	1
89	XDDZZ	97499	209-030-415-4	.SUPPORT, RH.....	1

SECTION II

TM 55-1520-234-23P

(1) ITEM NO.	(2) SMR CODE	(3) FSCM	(4) PART NUMBER	(5) DESCRIPTION AND USABLE ON CODE (UOC)	(6) QTY
90	PADZZ	73197	HL20PB6-6	..FASTENER ASSEMBL	6
91	XDDZZ	97499	20-031-10-13	..FILLER BLOCK	4
92	XDDZZ	97499	20-031-14-13	..FILLER BLOCK	4
93	PADZZ	73197	HL32PB-6-3	..PIN-RIVET, THREADED	4
94	XDDZZ	73197	HL32PB8-9	..PIN-RIVET, THREADED	1
95	XCFZZ	97499	209-961-317-49	..PYLON SUPPORT ASSY LH	1
95	XCFZZ	97499	209-961-317-51	..PYLON SUPPORT ASSY RHH	1
96	XDDZZ	96906	MS20470DD6-12	..RIVET, SOLID	V
97	PADZZ	73197	HL32PB-6-7	..PIN-RIVET, THREADED	6
98	PBDZZ	73197	HL73W6	..COLLAR, PIN-RIVET, TH	39
99	PADZZ	73197	HL32PB-6-4	..PIN-RIVET, THREADED	9
100	PADZZ	73197	HL32PB-6-5	..PIN-RIVET, THREADED	12
101	PADZZ	73197	HL32PB-6-3	..PIN-RIVET, THREADED	8
102	XDDZZ	97499	209-030-121-51	..WEB	1
103	XDDZZ	97499	209-030-107-39	..FILLER	2
103	XDDZZ	97499	209-030-107-40	..FILLER	2
104	PADZZ	73197	HL32PB-6-6	..PIN-RIVET, THREADED	4
105	PADZZ	73197	HL32PB-5-3	..PIN-RIVET, THREADED	2
106	PBDZZ	73197	HL73W5	..COLLAR, PIN-RIVET, TH	2
107	PADZZ	96906	MS20470AD5-12	..RIVET, SOLID	V
108	PADZZ	80205	NAS529-5-3	..PIN-RIVET, GROOVED	8
109	PADZZ	80205	NAS528A5	..COLLAR, GROOVED PIN-	8
110	XDDZZ	97499	209-030-121-55	..WEB	1
111	XDDZZ	97499	209-030-121-17	..SUPPORT, LH	1
111	XDDZZ	97499	209-030-121-18	..SUPPORT	1
112	XDDZZ	97499	209-030-121-19	..SUPPORT, LH	1
112	XDDZZ	97499	209-030-121-20	..SUPPORT, RH	1
113	XDDZZ	97499	209-030-121-67	..STIFFENER	1
114	XDDZZ	97499	209-030-121-69	..FILLER	1
115	XDDZZ	97499	209-030-107-33	..SUPPORT, LH	1
115	XDDZZ	97499	209-030-107-34	..SUPPORT, RH	1
116	XDDZZ	97499	209-030-121-83	..FILLER	2
117	XDDZZ	97499	209-030-107-31	..SUPPORT, LH	1
117	XDDZZ	97499	209-030-107-32	..SUPPORT	1
118	PBDDD	97499	209-030-140-1	FITTING, WING SUPPOR SEE FIG.4 FOR NHA	1
119	PBDZZ	97499	209-030-319-15	..BUSHING, SLEEVE	4
120	PADZZ	97499	209-030-319-11.	..BUSHING, SLEEVE	2
121	PBDZZ	97499	209-030-319-13	..BUSHING, SLEEVE	2

SECTION II

TM55-1520-234-23P

(1) ITEM NO.	(2) SMR CODE	(3) FSCM	(4) PART NUMBER	(5) DESCRIPTION AND USABLE ON CODE (UOC)	(6) QTY
124	PBDZZ	73197	HL86PBW6	..COLLAR, PIN-RIVET, TH.....	1
125	PAOZZ	97499	209-030-293-1	..FITTING, DRAIN	2
126	PAFZZ	97499	80-004-1B12	.FASTENER, PANEL POTT	4
127	PAFZZ	97499	80-011P14F2-9	.GROMMET, PLUG.....	4
128	PAFZZ	97499	80-011S14F12-9	.GROMNET, SLEEVE	4
129	PAFFF	97499	209-030-209-171	P.ANEL, ENGINE DECK.....	1
130	XDDZZ	97499	209-030-291-5	..TUBE ASSEMBLY, METAL.....	1
131	PBOZZ	88044	AN818-6D	...NUT, TUBE COUPLING-A	1
132	PBOZZ	98908	MS20819-6J	...SLEEVE, FLARED TUBE.....	1
133	XDDZZ	97499	209-030-292-3	..TUBE ASSEMBLY, METAL.....	1
134	PBOZZ	88044	AN818-6D	...NUT, TUBE COUPLING.....	1
135	PAOZZ	98906	MS20819-6J	...SLEEVE, FLARED, TUBE.....	1
138	PAFZZ	97499	80-004-1-12	..INSERT, PANEL FASTEN	3
137	PAFZZ	97499	80-004-2-12	..INSERT, PANEL FASTEN	53
138	PAFZZ	97393	SL1194-4-13	..INSERT, SCREW THREAD	6
139	PAFFF	97499	209-030-209-169	.PANEL, ENGINE DECK.....	1
140	PADDD	97499	209-030-209-157	.PANEL, ENGINE DECK RPLS--1580-00-103-4109.....	1
141	PAFZZ	29372	P192F25-2	..FASTENER, PLUG	4
142	PAFZZ	29372	S192F25-12	..GROMMET, SLEEVE, M.....	4
143	PAFZZ	97499	209-060-515-1	..SHIM	4
144	PAFZZ	97499	80-004-1C12	.INSERT, PANEL FASTEN	4
	XCFZZ	97499	209-030-306-1	DRAIN INSTL SEE FIG.4 FOR NHA.....	1
145	PAOZZ	98908	MS21042L3	.NUT, SELF-LOCKING, EX.....	2
146	PAOZZ	88044	AN980PD10L	.WASHER, FLAT	2
147	PAOZZ	96908	MS27039-1-09	.SCREW, MACHINE	2
148	PAOZZ	98906	MS21122-6	.CLAMP, LOOP.....	2
149	PAOZZ	97499	209-030-306-3	.TUBE ASSEMBLY, METAL.....	1
150	PAOZZ	97499	209-030-306-4	.TUBE ASSEMBLY, METAL.....	1
151	PAOZZ	98908	MS24400D6	.NUT, PLAIN, HEXAGON.....	1
152	PAOZZ	88044	AN960PD916	.WASHER, FLAT	1
153	PAOZZ	98906	MS24395D6	.TEE, TUBE.....	1
				END OF FIGURE	

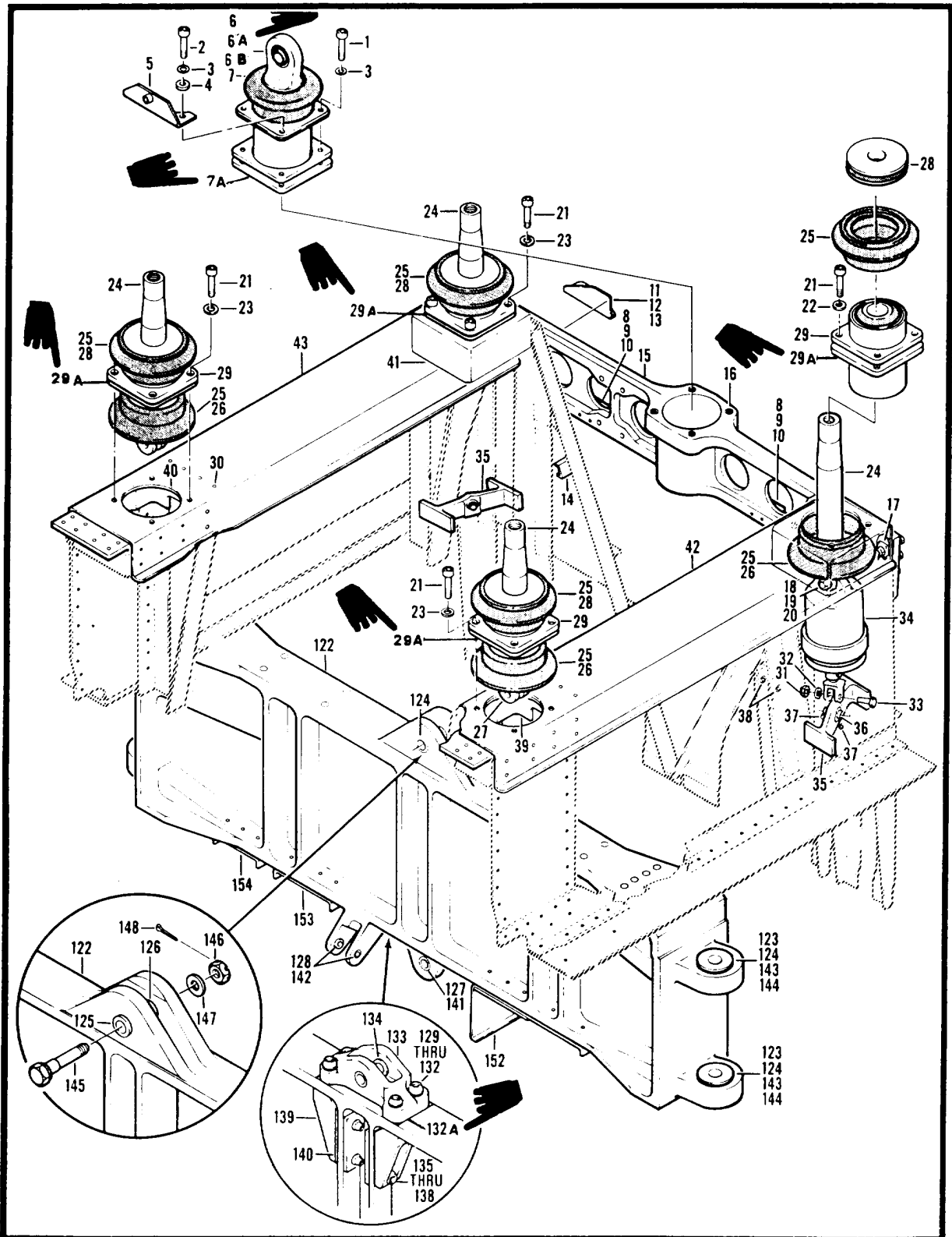

Figure 25. Pylon Support Installation (Sheet 1 of 3)

SECTION II

TM55-1520-234-23P

(1) ITEM NO.	(2) SMR CODE	(3) FSCM	(4) PART NUMBER	(5) DESCRIPTION AND USABLE ON CODE (UOC)	(6) QTY
				GROUP 02 AIRFRAME FIG. 25 PYLON SUPPORT INSTL	
	XCFZZ	97499	209-961-317-43	PYLON SUPPORT INSTL SEE FIG.4 FOR NHA.....	1
1	PAOZZ	88044	AN4H6A	.BOLT, MACHINE U/O PN 209-030-121-1, -3 AND-5.....	4
2	PAOZZ	88044	AN4H7A	.BOLT, MACHINE U/O PN 209-030-121-7, -141	2
3	PAOZZ	88044	AN960-416	.WASHER, FLAT.....	2
5	PBOZZ	97499	209-030-660-1	.BRACKET, SENSOR MOUN.....	1
6	PAOFF	76005	J12292-1	.MOUNT, IDLER, PYLON.....	1
6A	PAFZZ	02758	HSBG955	.BEARING, PLAIN.....	
6B	PAFZZ	76005	Y-16440-3-83	.BUSHING, SLEEVE	
7	PAOZZ	78005	J12315-2	..BOOT, DUST AND MOIST.....	1
7A	PAFZZ	97499	100-055-5	..SHIM	2
8	PAFZZ	97499	209-030-121-73	.CLIP ASSY, SUPPORT.....	2
9	PAFZZ	72794	A5T20	..STUD, TURNLOCK FA	4
10	PAFZZ	72794	GH5	..EYELET, TURNLOCK FAS	4
11	PBFZZ	97499	209-030-121-77	.CLIP ASSY, SUPPORT.....	1
11	PBFZZ	97499	209-030-121-78	.BRACKET ASSY, PYLON.....	1
12	PAFZZ	72794	A5T20	..STUD, TURNLOCK FA	4
13	PAFZZ	72794	GH5	..EYELET, TURNLOCK FAS	4
14	MFFZZ	97499	209-030-121-91	.BRACKET USBL EFF 67-15788 AND SUB	1
15	PAFFF	97499	209-031-344-1	.FITTING ASSEMBLY, MO.....	1
16	PAFZZ	96906	MS124736	..INSERT, SCREW THREAD	4
11	PAFZZ	97499	209-030-300-1	.SHIM	2
18	PAOZZ	96906	MS21042L4	.NUT, SELF-LOCKING, EX	2
19	PAOZZ	88044	AN980-416L	.WASHER, FLAT.....	2
20	PAOZZ	88044	AN4-11A	.BOLT, MACHINE.....	2
21	PAFZZ	96906	MS20005H16	.BOLT, INTERNAL WR	16
22	PAOZZ	88044	AN960-516	.WASHER, FLAT U/O PN 209-030-121-7	8
23	PAFZZ	96906	MS20002C5	.WASHER, RECESSED	16
24	AFOFF	97499	204-031-928-9	.MOUNT ASSEMBLY, PYLO.....	4
25	PAFZZ	97499	204-030-922-3	..BOOT, DUST AND MOIST.....	2
26	PAFZZ	97499	212-030-199-1	..BUSHING ASSY, PYLON	1
27	PAFZZ	97499	212-030-096-1	..BOLT.SPECIAL.....	1
28	PAFZZ	97499	204-030-930-19	..BUSHING ASSEMBLY PY	1
29	PAFZZ	97499	204-031-927-7	..MOUNT, RESILIENT.....	1
29A	PAFZZ	97499	100-055-1	.SPACER PLATE	4
30	PAFZZ	80205	NAS1778-5	.NUT, SELF-LOCKING, PL	16
31	PAOZZ	98906	NS21042L4	.NUT, SELF-LOCKING, EX	2
32	PAOZZ	88044	AN960PD418L	.WASHER, FLAT.....	4
33	PAOZZ	88044	AN4H10A	.BOLT, MACHINE.....	2
34	PAOFF	92003	SGTI270-1	.DAMPER ASSEMBLY, TRA SEE FIG 28 FOR BREAKDOWN.....	2
35	PAFFF	97499	209-030-244-5	.DAMPER, SHIMMY.....	1

SECTION II

TM55-1520-234-23P

(1) ITEM NO.	(2) SMR CODE	(3) FSCM	(4) PART NUMBER	(5) DESCRIPTION AND USABLE ON CODE (UOC)	(6) QTY
35	PAFFF	97499	209-030-244-6	.FITTING, DAMPER MOUN	1
38	PBFZZ	97499	214-030-216-1	..BEARING, PLAIN, SELF-.....	1
37	XDFZZ	97499	20-008-22-20-20	.BUSHING, SLEEVE	2
38	XDFZZ	97499	20-008-22-16-20	.BUSHING, SLEEVE U/O PN 209-030-121-3, -5, -7, & 141	2
	AFFZZ	73197	HL2086W5-3	F.ASTENER ASSEMBLY	2
	PAFZZ	73197	HL86BPBW5	..COLLAR, PIN-RIVET	1
	AFFZZ	73197	HL2088W5-10	.RIVET ASSEMBLY, BLI	8
	PAFZZ	73197	HL20PB5-10	..PIN-RIVET, THREADED	1
	PAFZZ	73197	HL86PBW5	..COLLAR, PIN-RIVET	1
	AFFZZ	73197	HL20PB86W6-3	.RIVET, BLIND ASSY	32
	PBFZZ	73197	HL20PB-6-3	..PIN-RIVET, THREADED	1
	PBFZZ	73197	HL86PBW6	..COLLAR, PIN-RIVET, TH.....	1
	XDFZZ	73197	HL20PBW86-6-4	.FASTENER ASSY.....	52
	PAFZZ	73197	HL20PB6-4	..PIN-RIVET, THREAD	1
	PBFZZ	73197	HL86PBW6	..COLLAR, PIN-RIVET, TH.....	1
	ADFZZ	73197	HL2086W6-5	.RIVET, BLIND ASSY	48
	PAFZZ	73197	HL20PB6-5	..PIN-RIVET, THREADED	1
	PBFZZ	73197	HL86PBW6	..COLLAR, PIN-RIVET, TH.....	1
	AFFZZ	73197	HL20PB86-6-6	.RIVET ASSEMBLY, BLI	35
	PAFZZ	73197	HL20PB6-6	..FASTENER ASSEMBL	1
39	PBDZZ	97499	209-031-166-1	.FITTING, PYLON SUPPO.....	1
40	PBDZZ	97499	209-031-166-3	..FTTING, SUPPORT	1
41	XDDZZ	97499	209-030-167-7	.FITTING, SUPPORT	1
42	PBDZZ	97499	209-030-121-21	.SUPPORT, PYLON	1
43	PBDZZ	97499	209-030-121-61	.SUPPORT, PYLON.....	1
44	PAFZZ	98906	MS21069L4	.NUT, SELF-LOCKING, PL	13
45	PAFZZ	88044	ANM960PD416	.WASHER, FLAT	13
46	XDFZZ	80205	NAS1304-20H	.BOLT, SHEAR.....	2
47	PAFZZ	80205	NAS1304-17H	.BOLT, SHEAR.....	4
47	XDFZZ	80205	NAS1304-18H	.BOLT, SHEAR.....	6
48	PAFZZ	88044	AN4-5A	.BOLT, MACHINE.....	1
49	PAFZZ	96906	MS21069L3	.NUT, SELF-LOCKING, PL	6
50	PAFZZ	88044	AN960PD10	.WASHER, FLAT	6
51	PAFZZ	88044	AN3-6A	.BOLT, MACHINE.....	4
52	PBDZZ	98908	MS20470DD6-6	.RIVET, SOLID	V
53	PADZZ	73197	HL32PB-6-6	..PIN-RIVET, THREADED	14
54	PBDZZ	73197	HL73W6	..COLLAR, PIN-RIVET, TH.....	72
55	PADZZ	73197	HL32PB-8-5	..PIN-RIVET, THREADED	2

SECTION II

TM55-1520-234-23P

(1) ITEM NO.	(2) SMR CODE	(3) FSCM	(4) PART NUMBER	(5) DESCRIPTION AND USABLE ON CODE (UOC)	(6) QTY
122	PBDDD	97499	209-030-141-81	BEAM ASSEMBLY, SPAR	1
123	PAFZZ	97499	209-030-319-3	.BUSHING, SLEEVE	8
124	XDDZZ	97499	120-008C56-27	.SHIM	8
125	PAFZZ	97499	209-030-141-37	.BUSHING, SLEEVE	2
126	PAFZZ	97499	209-030-141-51	.BUSHING, SLEEVE	1
127	PAFZZ	97499	21-010-15-5-11	.BUSHING, SLEEVE	2
128	PAFZZ	97499	22-006-15-20-16	.BUSHING, SLEEVE	2
129	PAOZZ	96906	MS21042L6	.NUT, SELF-LOCKING, EX	4
130	PAOZZ	88044	AN960C616	.WASHER, FLAT	8
131	PAOZZ	96906	MS20002C6	.WASHER, RECESSED.	4
132	PAOZZ	96906	MS20006-30	.BOLT, INTERNAL WRENC	4
132A	PAFZZ	97499	209-961-317-59	.SHIM	2
133	PBOFF	97499	209-030-323-1	.SUPPORT, LINK ATTACH	1
134	MFFZZ	97499	209-030-141-15	.BUSHING, SLEEVE	2
135	PAOZZ	96906	MS21042L4	.NUT, SELF-LOCKING, EX	8
136	PAOZZ	88044	ANS960C416L	.WASHER, FLAT	8
137	PAOZZ	96906	MS20002C4	.WASHER, RECESSED	8
138	PAOZZ	96906	MS20004H16	.BOLT, INTERNAL WRENC	8
139	PBOZZ	97499	209-030-324-1	.SUPPORT, LINK ATTACH	4
140	MFFZZ	97499	209-030-322-1	.SHIM	4
141	PAFZZ	97499	21-010-15-5-11	.BUSHING, SLEEVE	2
142	PAFZZ	97499	22-006-15-20-16	.BUSHING, SLEEVE	2
143	PAFZZ	97499	209-030-319-3	.BUSHING, SLEEVE	8
144	XDDZZ	97499	120-008C56-27	.SHIM	8
145	PAOZZ	97499	209-030-365-3	.BOLT, SPECIAL	1
148	PAOZZ	96906	MS17826-9	.NUT, SELF-LOCKING, CA	1
147	PAOZZ	88044	AN960-916	.WASHER, FLAT	1
148	PAOZZ	96906	MS24665-370	.PIN, COTTER	1
149	PBDDD	97499	209-030-142-7	.FITTING ASSEMBLY, RE SEE FIG.4 FOR NHA	1
150	PAFZZ	97499	209-030-319-1	.BUSHING, SLEEVE	4
151	XDOZZ	97499	120-006C56-19	.SHIM	4
	XCFZZ	97499	209-030-267-9	SUPPORT INSTL SEE FIG.4 FOR NHA	1
152		97499	209-030-267-11	.SUPPORT, HYDRAULIC F	1
153	MFFZZ	97499	209-030-267-17	.SUPPORT	1
154	MFFZZ	97499	209-030-267-29	.SUPPORT	1
	XCFZZ	97499	209-030-253-1	.SUPPORT INSTL SEE FIG.4 FOR NHA	1
155	MFFZZ	97499	209-030-253-15	.SUPPORT	1
1	PAFZZ	97499	209-030-253-17	.SUPPORT, FLIGHT CONT	1
157	PAFFF	97499	209-030-253-19	.SUPPORT, FLIGHT CONT	1

SECTION II

TM55-1520-234-23P

(1) ITEM NO.	(2) SMR CODE	(3) FSCM	(4) PART NUMBER	(5) DESCRIPTION AND USABLE ON CODE (UOC)	(6) QTY
158 159	MFFZZ MFFZZ	97499 97499	209-030-253-21 209-030-253-23	.CLIPCLIP	1 1
END OF FIGURE					

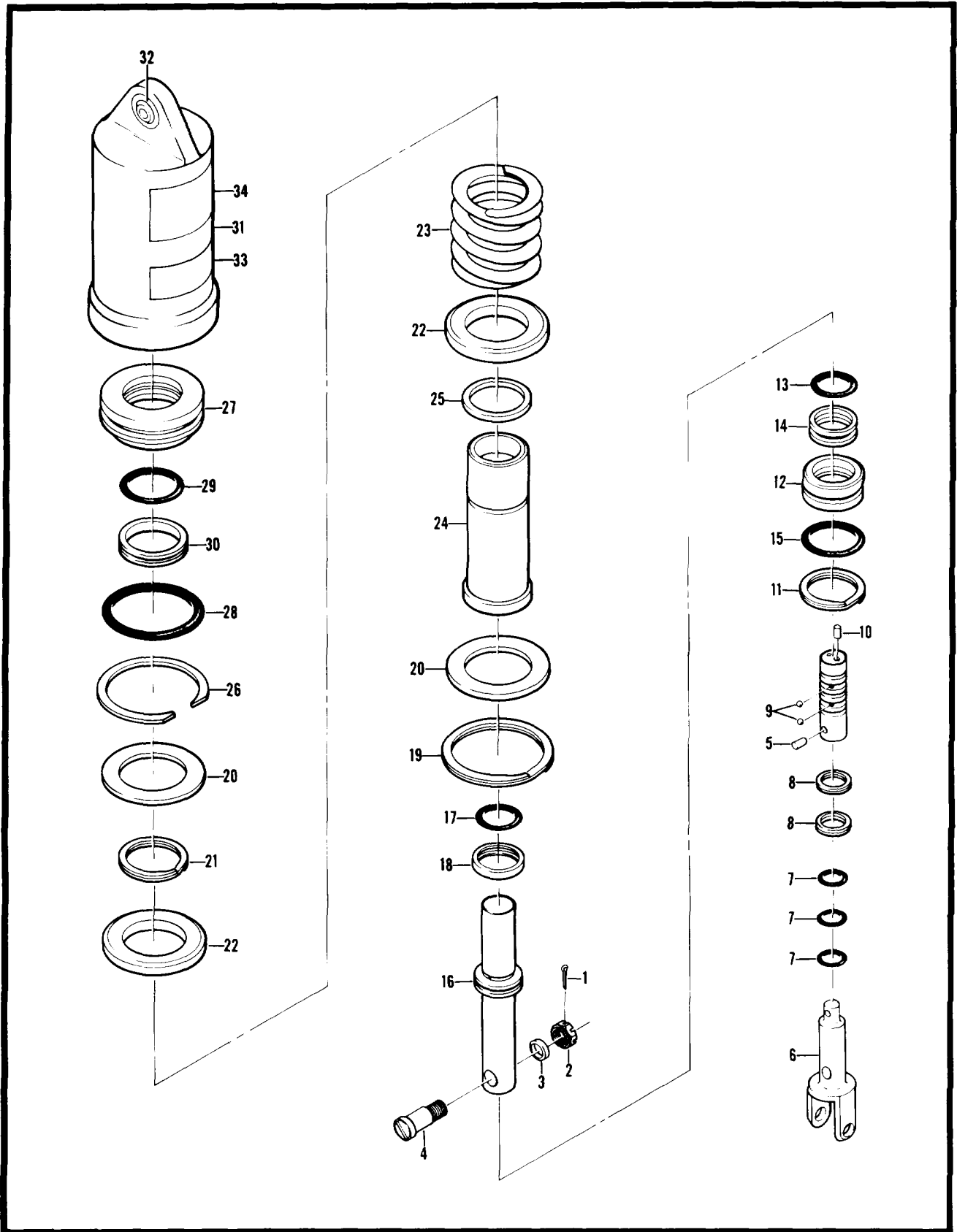

Figure 26. Damper Assembly, TRA

(1) ITEM NO.	(2) SMR CODE	(3) FSCM	(4) PART NUMBER	(5) DESCRIPTION AND USABLE ON CODE (UOC)	(6) QTY
				GROUP 02 AIRFRAME	
				FIG. 26 DAMPER ASSEMBLY, TRA	
				DAMPER ASSEMBLY, TRA SEE FIG.25 FOR NHA.....	1
1	PAFFF	92003	SGT1270-1	.PIN, COTTER.....	1
2	PAFZZ	96906	MS24665-132	.NUT, PLAIN, SLOTTED, H.....	1
3	PAFZZ	88044	AN320-3	.WASHER, FLAT.....	1
4	PAFZZ	88044	AN960-10	.BOLT.....	1
5	PAFZZ	92003	SGT1266-1	.PIN, STRAIGHT, HEADLE.....	1
6	PAFZZ	96906	MS16555-625	.CLEVIS, ROD END.....	1
6	PBFZZ	92003	SGT1253-1	.SPOOL ASSEMBLY.....	1
7	PAFZZ	92003	SGT1273-1	..PACKING, PREFORMED.....	3
8	PBFZZ	96906	MS28775-011	..RING, RETAINING.....	2
9	PAFZZ	92003	SGT1263-1	..BALL, BEARING.....	3
10	XDFZZ	96906	MS19059-2406	..PLUG.....	1
11	PAFZZ	25551	125001	..RING, RETAINING.....	1
12	XDFZZ	80756	RRT-106-S	.ENDCAP, DAMPER.....	1
13	PCFZZ	92003	SGT1258-1	.PACKING, PREFORMED.....	1
14	PAFZZ	96908	MS28775-015	.RETAINER, PACKING.....	1
15	PCFZZ	09257	S12604-015	.PACKING, PREFORMED.....	1
16	PBFZZ	96906	MS28775-021	.PISTON, DAMPER.....	1
17	PCFZZ	92003	SGT1252-1	.PACKING, PREFORMED.....	1
18	PAFZZ	96906	MS28775-020	.RETAINER, PACKING.....	1
19	PAFZZ	09257	S12603-020	.RING, RETAINING.....	1
20	PAFZZ	80756	RRT212C	.SHIM.....	2
20	PAFZZ	92003	SGT1282-1	.SHIM.....	1
20	XDFZZ	92003	SGT1282-2	.RING, RETAINING.....	1
21	PAFZZ	92003	SGT1278-1	.RING, RETAINING.....	1
22	PBFZZ	80758	RST118S	.SPRING, SEAT.....	2
23	PAFZZ	92003	SGT1272-1	.SPRING, HELICAL, COMP.....	1
24	XDFZZ	92003	SGT1277-1	.BARREL.....	1
25	PAFZZ	92003	SGT1254-1	.SPACER, RING.....	1
25	PAFZZ	92003	SGT1281-1	.SPACER, RING.....	1
26	XDFZZ	92003	SGT1281-2	.RING, RETAINING.....	1
27	XBFZZ	92003	SGT1275-1	.RETAINER.....	1
28	PCFZZ	92003	SGT1276-1	.PACKING, PREFORME.....	15
29	PCFZZ	98906	MS28775-135	.PACKING, PREFORME.....	1
30	PAFZZ	96906	MS28775-025	.RETAINER, PACKING.....	1
31	PAFZZ	97820	S12604-025	.BODY ASSEMBLY.....	1
		92003	SGT1271-1		

SECTION II

TM55-1520-234-23P

(1) ITEM NO.	(2) SMR CODE	(3) FSCM	(4) PART NUMBER	(5) DESCRIPTION AND USABLE ON CODE (UOC)	(6) QTY
32	PAFZZ	97499	214-030-216-1	..BEARING, PLAIN, SELF-.....	1
33	XDFZZ	92003	SGT1279-1	.NAME PLATE.....	1
34	XDFZZ	92003	SGT1268-1	.PLATE, INSTRUCTION.....	1
END OF FIGURE					

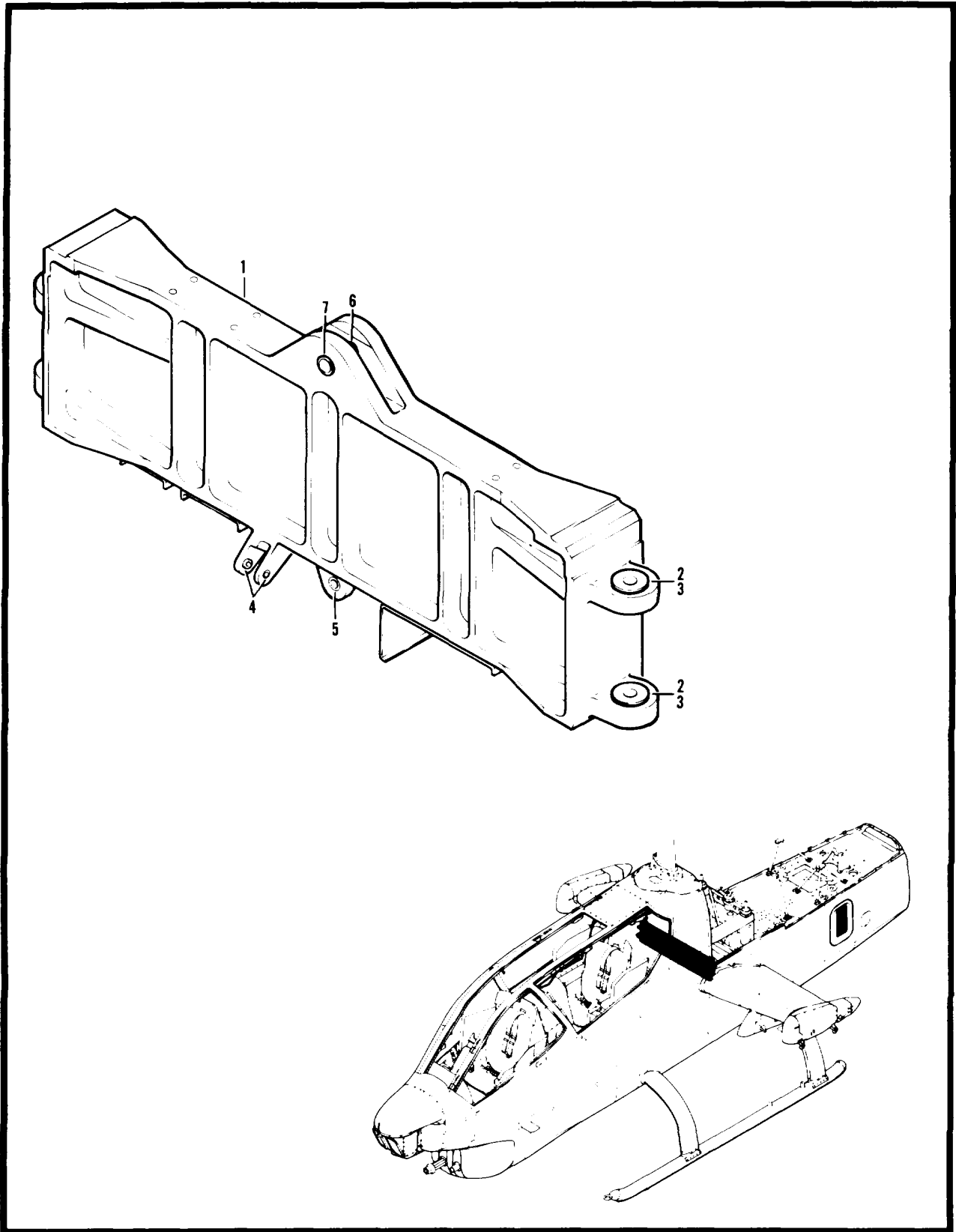

Figure 27. Lift Beam Assembly

SECTION II

TM55-1520-234-23P

(1) ITEM NO.	(2) SMR CODE	(3) FSCM	(4) PART NUMBER	(5) DESCRIPTION AND USABLE ON CODE (UOC)	(6) QTY
				GROUP 02 AIRFRAME FIG. 27 LIFT BEAM ASSEMBLY	
1	PBDDD	97499	209-033-156-1	LIFT BEAM ASSEMBLY SEE FIG 4 FOR NHA.....	1
	XADZZ	97499	209-033-156-15	.BEAM, LIFT USE WITH LIFT LINK ASSY, PN 212-030-104-5	1
2	PBDZZ	97499	209-032-167-1	.BUSHING, SLEEVE	8
3	XDDZZ	97499	120-008C56-27	.SHIM	8
4	PAFZZ	97499	22-006-15-20-16	.BUSHING, SLEEVE	2
5	PADZZ	97499	21-010-15-5-14	.BUSHING, SLEEVE	2
6	PADZZ	97499	20-014-48-24-34	.BUSHING, SLEEVE	2
7	PADZZ	97499	21-016-28-25	.BUSHING	1
				END OF FIGURE	

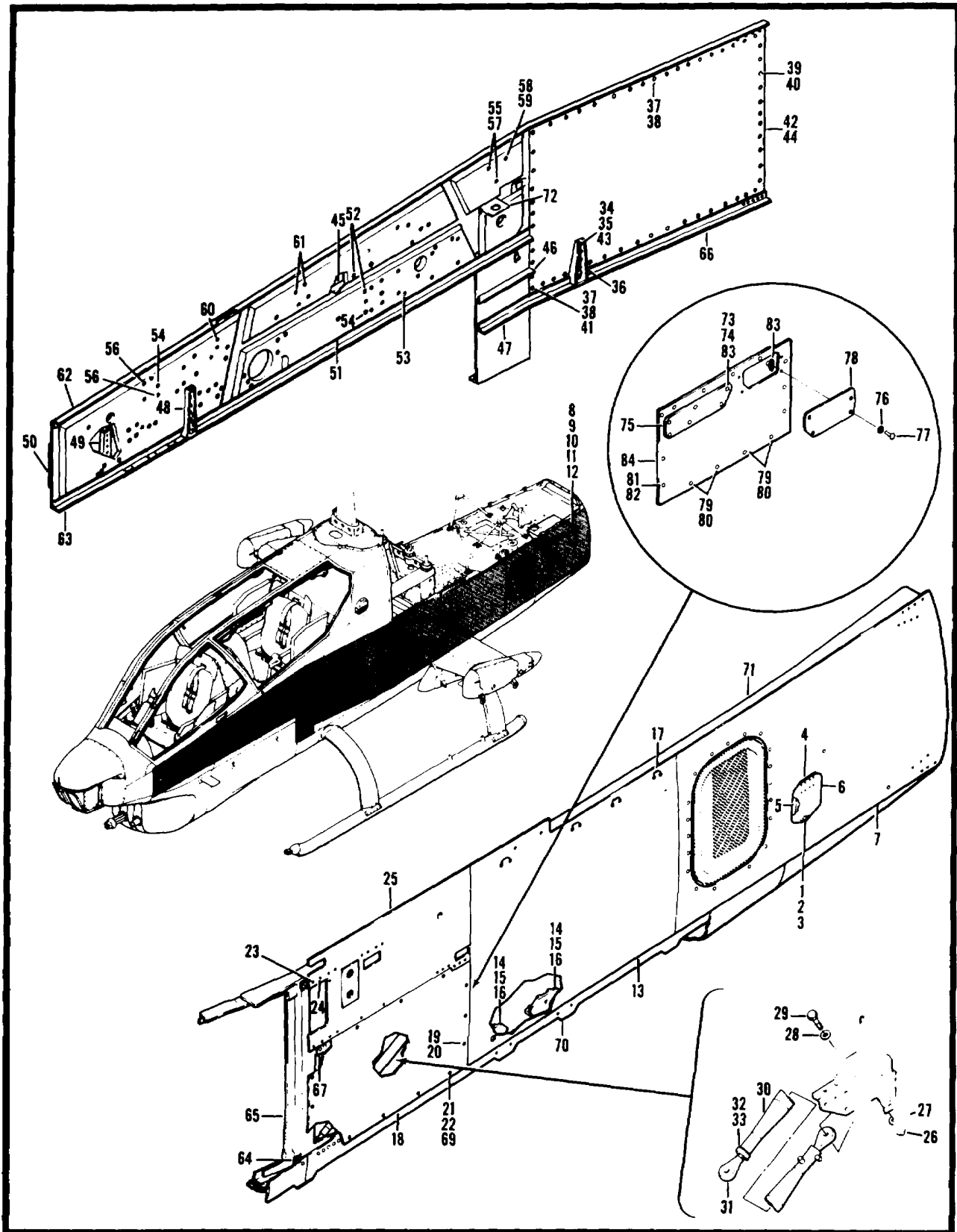

Figure 28. Beam Installation, Left Hand

SECTION II

TM55-1520-234-23P

(1) ITEM NO.	(2) SMR CODE	(3) FSCM	(4) PART NUMBER	(5) DESCRIPTION AND USABLE ON CODE (UOC)	(6) QTY
				GROUP 02 AIRFRAME FIG. 28 BEAM INSTL LH	
	XCFZZ	97499	209-030-115-7	BEAM INSTL LH USBL EFF 68-15000 THRU 68-15052 SEE FIG.4 FOR NHA	1
	XCFZZ	97499	209-030-115-9	BEAM INSTL LH USBL EFF 68-15053 THRU 68-17113 SEE FIG.4 FOR NHA	1
	XCFZZ	97499	209-030-115-11	BEAM INSTALLATION, L USBL EFF 69-16410 AND SUB SEE..... FIG.4 FOR NHA	1
	XCFZZ	97499	209-030-139-1	..DOOR INSTL	1
1	PAFZZ	72794	A5T14	..STUD, TURNLOCK.....	1
2	PAFZZ	72794	RF5	..RECEPTACLE, TURNLOCK.....	1
3	PAOZZ	72794	GH5	..EYELET, TURNLOCK FAS.....	1
4	MFFZZ	97499	209-030-139-17	..HINGE, HALF.....	1
5	MFOZZ	97499	209-030-139-19	..GASKET.....	1
6	MFFZZ	97499	209-030-139-3	..DOOR, ACCESS.....	1
	XCFZZ	97499	209-030-117-47	..PANEL INSTL USBL EFF 68-15000 AND SUB	1
7	XAFF	97499	209-030-117-49	..PANEL, BEAM, LEFT HAN	1
8	PAOZZ	96906	MS27039-1-05	...SCREW, MACHINE	10
9	PAFZZ	88044	AN960PD10L	...WASHER, FLAT.....	10
10	PBFZZ	97499	209-030-370-3	...SHELF ASSY, ELECTRIC.....	1
11	PAFZZ	29372	495SE1032081	...INSERT, SCREW THREAD	6
12	PAFZZ	29372	495SE1032081	...INSERT, SCREW THREAD	10
	PAFZZ	97499	80-004-2-12	...INSERT, PANEL FASTEN	V
	XDFZZ	73197	HL2186W6-8	..RIVET ASSEMBLY, B	8
	PAFZZ	73197	HL21PB6-8	...PIN-RIVET, THREAD.....	1
	PBFZZ	73197	HL86PBW6	...COLLAR, PIN-RIVET, TH.....	1
	ADDZZ	73197	HL2186W5-7	..RIVET ASSEMBLY, BLI.....	6
	PADZZ	73197	HL21-5-7	...PIN-RIVET, THREADED.....	1
	PADZZ	73197	HL86PBW5	...COLLAR, PIN-RIVET	1
	XCFZZ	97499	209-030-119-1	..PANEL INSTL USBL EFF 866-15249 THRU 68-17031	1
	XCFZZ	97499	209-030-119-25	..PANEL INSTL USBL EFF 68-17032 AND SUB	1
13	PAFFF	97499	209-030-119-3	..PANEL ASSEMBLY, FUEL.....	1
14	PBDZZ	97499	209-030-255-1	..FITTING, AFT LANDING.....	2
15	PBDZZ	97499	209-030-255-1	..FITTING, AFT LANDING U/O PN 209-030-119-25.....	2
16	PBFZZ	97499	209-030-347-1	..FITTING, AFT LANDING U/O PN 209-030-119-25.....	1
17		97499	70-023-1	..HANGER, FUEL CELL OPTIONAL AFTER SHIP EFF.20880	4
				AND SUB	
18	PAOFF	97499	209-030-131-31	..PANEL.MAIN BEAM FOR SPARES REPLACEMENT USE 209.....	1
				-033-162-1.....	
18	PAOOO	97499	209-033-162-1	..COVER, ACCESS FOR SPARES REPLACEMENT OF 209-030.....	1
				-131-31.....	

SECTION II

TM55-1520-234-23P

(1) ITEM NO.	(2) SMR CODE	(3) FSCM	(4) PART NUMBER	(5) DESCRIPTION AND USABLE ON CODE (UOC)	(6) QTY
19	PAFZZ	72794	A5T17	..STUD, TURNLOCK FA USBL ON 209-030-131-31	10
19	PAFZZ	97499	50-005A12	..STUD USBL ON 209-033-162-1	10
20	PAFZZ	72794	GH5	..EYELET, TURNLOCK FAS USBL ON 209-030-131-31	10
20	PAFZZ	97499	50-009-5	..FASTENER, GROMMET USBL ON 209-033-162-1.....	14
21	PAFZZ	72794	A5T26	..STUD, TURNLOCK FASTE USBL ON 209-030-131-31	4
21	PAFZZ	72794	A5T21	..STUD, TURNLOCK FASTE USBL ON 209-033-162-1	4
22	PAFZZ	72794	GH5	..EYELET, TURNLOCK FAS	4
	XCFZZ	97499	209-030-137-19	.PANEL INSTL USBL EFF 66-15258 THRU 68-15052	1
	XCFZZ	97499	209-030-137-31	.PANEL INSTL USBL EFF 68-15053 AND SUB	1
23	PBDZZ	73197	BB351-8-12	..RIVET, BLIND	1
24	PBDZZ	73197	BB351-8-10	..RIVET, BLIND	1
	ADDZZ	73197	HL2186W8-9	..RIVET ASSEMBLY, BLIN.....	1
	PBDZZ	73197	HL21PB8-9	...PIN-RIVET, THREADED	1
	PBDZZ	73197	HL86PBW8	...COLLAR, PIN-RIVET	1
	XDDZZ	73197	HL2186W8-8	..RIVET ASSEMBLY, B	1
	PBDZZ	73197	HL21PB8-8	...PIN-RIVET, THREADED	1
	PBDZZ	73197	HL86PBW8	...COLLAR, PIN-RIVET	1
	ADDZZ	73197	HL2186W6-7	..RIVET ASSEMBLY, BLI	9
	PADZZ	73197	HL21PB6-7	...PIN-RIVET, THREAD	1
	PBDZZ	73197	HL86PBW6	...COLLAR, PIN-RIVET, TH.....	1
	ADDZZ	73197	HL2186W6-12	..RIVET ASSEMBLY, BLIN.....	4
	PBDZZ	73197	HL21PB6-12	...PIN-RIVET, THREADED	1
	PBDZZ	73197	HL86PBW6	...COLLAR, PIN-RIVET, TH.....	1
	ADDZZ	73197	HL2186W6-3	..RIVET, BLIND ASSEMBL	5
	PBDZZ	73197	HL21PB6-3	...PIN-RIVET, THREADED	1
	PBDZZ	73197	HL86PBW6	...COLLAR, PIN-RIVET, TH.....	1
	ADDZZ	73197	HL20PB86W6-4	..FASTENER ASSY.....	1
	PADZZ	73197	HL20PB6-4	...PIN-RIVET, THREAD	1
	PBDZZ	73197	HL86PBW6	...COLLAR, PIN-RIVET, TH.....	1
	ADDZZ	73197	HL20PB86-6-9	..FASTENER ASSEMBLY	V
	PADZZ	73197	HL20PB6-9	...PIN-RIVET, THREAD	1
	PBDZZ	73197	HL86PBW6	...COLLAR, PIN-RIVET, TH.....	1
25	PBDZZ	97499	209-030-137-33	..PANEL ASSY, MAIN BEA	1
26	PAOZZ	96906	MS21042L5	.NUT, SELF-LOCKING, EX	2
27	PAOZZ	88044	AN960PD516	.WASHER, FLAT	2
28	PAOZZ	88044	AN960PD516L	.WASHER, FLAT	2
29	PAOZZ	80205	NAS1305-14	.BOLT, SHEAR.....	2
30	PAFFF	97499	209-030-180-17	.BRACE, DIAGONAL, FUSE	1

SECTION II

TM55-1520-234-23P

(1) ITEM NO.	(2) SMR CODE	(3) FSCM	(4) PART NUMBER	(5) DESCRIPTION AND USABLE ON CODE (UOC)	(6) QTY
31	PAFZZ	97499	209-030-181-5	..CONNECTOR, ROD END.....	1
32	PAOZZ	88044	AN316-10R	..NUT, PLAIN, HEXAGON.....	1
33	PAOZZ	88044	AN960-1016L	..WASHER, FLAT.....	1
	MOOZZ	97499	205-030-159-1	..STENCIL.....	4
	XCFZZ	97499	209-030-138-5	..PANEL INSTL USBL EFF 68-15000 AND SUB.....	1
34	PADZZ	88044	AN4-5A	..BOLT, MACHINE.....	4
35	PADZZ	88044	AN960-416L	..WASHER, FLAT.....	4
36	PBDZZ	97499	209-030-241-3	..FITTING, PANEL, MAIN.....	1
37	PAOZZ	96906	MS27039-1-10	..SCREW, MACHINE.....	V
38	PAFZZ	88044	AN960PD10L	..WASHER, FLAT.....	V
39	PAFZZ	96906	MS27039-1-10	..SCREW, MACHINE.....	V
40	PAFZZ	88044	AN960PD10L	..WASHER, FLAT.....	V
41	PAFZZ	56878	M14640H02	..NUT, SELF-LOCKING PL.....	1
	ADDZZ	73197	HL20PB88W6-8	..FASTENER ASSEMBLY.....	5
	PADZZ	73197	HL20PB6-8	...PIN-RIVET, THREADED.....	1
	PBDZZ	73197	HL86PBW6	...COLLAR, PIN-RIVET, TH.....	1
	ADDZZ	73197	HL20PB86-8-8	..FASTENER ASSEMBLY.....	1
	PBDZZ	73197	HL86PBW8	...COLLAR, PIN-RIVET.....	1
	ADDZZ	73197	HL20PB86-8-10	..FASTENER ASSEMBLY.....	3
		73197	HL20PB8-10	...PIN-RIVET, THREAD.....	1
	PBDZZ	73197	HL86PBW8	...COLLAR, PIN-RIVET.....	1
42	PAFFF	97499	209-030-138-7	..PANEL, MAIN BEAM.....	1
43	PBFZZ	97393	SL1194-4-10	...NSERT, SCREW THREAD.....	4
44	PAFZZ	80205	NAS528A5	...COLLAR, GROOVED PIN.....	2
	ADDZZ	73197	HL20PB86-6-6	..RIVET ASSEMBLY, BLI.....	11
	PADZZ	73197	HL2PB6-6	..FASTENER ASSEMBL.....	1
	PBDZZ	73197	HL86PBW6	..COLLAR, PIN-RIVET, TH.....	1
	ADDZZ	73197	HL2086W6-5	..RIVET, BLIND ASSY.....	22
	PADZZ	73197	HL20PB6-5	..PIN-RIVET, THREADED.....	1
	PBDZZ	73197	HL86PBW6	..COLLAR, PIN-RIVET, TH.....	1
	ADDZZ	73197	HL20PB86-6-9	..FASTENER ASSEMBLY.....	2
	PADZZ	73197	HL20PB6-9	..PIN-RIVET, THREAD.....	1
	PBDZZ	73197	HL6BPBW6	..COLLAR, PIN-RIVET, TH.....	1
	ADDZZ	73197	HL20PB86W6-8	..FASTENER ASSEMBLY.....	1
	PADZZ	73197	HL20PB6-8	..PIN-RIVET, THREADED.....	1
	PBDZZ	73197	HL86PBW6	..COLLAR, PIN-RIVET, TH.....	1
	ADDZZ	73197	HL20PB86-6-7	..FASTNER ASSEMBLY.....	2
	PBDZZ	73197	HL10PB-6-7	..PIN-RIVET, THREADED.....	1

(1) ITEM NO.	(2) SMR CODE	(3) FSCM	(4) PART NUMBER	(5) DESCRIPTION AND USABLE ON CODE (UOC)	(6) QTY
	PBDZZ	73197	HL86PBW6	..COLLAR, PIN-RIVET, TH.....	1
	ADDZZ	73197	HL20PB86W6-4	.FASTENER ASSY.....	34
	PADZZ	73197	HL20PB6-4	..PIN-RIVET, THREAD.....	1
	PBDZZ	73197	HL86PBW6	..COLLAR, PIN-RIVET, TH.....	1
45	PBDZZ	97499	209-030-156-3	..SUPPORT, FLOOR, PILOT	1
46	PBDZZ	97499	209-030-115-15	..SUPPORT, BEAM.....	1
47	PBDZZ	97499	209-030-159-5	..CAP, MAIN BEAM.	1
	ADDZZ	73197	HL20PB86-6-12	.FASTENER, ASSEMBLY.....	12
	PADZZ	73197	HL20PB6-12	..PIN-RIVET, THREAD.....	1
	PBDZZ	73197	HL86PBW6	..COLLAR, PIN-RIVET, TH.....	1
48	PBDZZ	97499	209-030-187-3	..FITTING, TURRET SUPP.....	1
	ADDZZ	73197	HL20PB86W6-3	..RIVET, BLIND ASSY.....	7
	PBDZZ	73197	HL20PB-6-3	..PIN-RIVET, THREADED.....	1
	PBDZZ	73197	HL86PBW6	..COLLAR, PIN-RIVET, TH.....	1
49	PBDZZ	97499	209-030-251-2	..FITTING, FORWARD TUR.....	1
50	PBDZZ	97499	209-030-115-21	..STRAP, BEAM, FUSELAGE.....	1
51	PBDZZ	97499	209-030-129-199	..PANEL ASSY, AIRCRAFT.....	1
52	PAFZZ	29372	S196F1032-08	..INSERT, PANEL FASTEN.....	14
53	PAFZZ	29372	P196F10-1	..PLUG, FLOOR, PILOTS.....	11
54	PAFZZ	29372	P196F10-2	..INSERT, PANEL FASTEN.....	3
55	PAFZZ	29372	S196F25-2	..FASTENER, SLEEVE.....	1
56	PAFZZ	29372	S196F25-3	..FASTENER SLEEVE.....	3
57	PAFZZ	29372	P196F428-08	..INSERT, PANEL FASTEN.....	4
58	PAFZZ	29372	S192F25-08	..FASTENER SLEEVE.....	2
59	XDFZZ	29372	P192F25-1	..PLUG.....	2
60	XDFZZ	29372	404G440-08	..SPACER, SLEEVE.....	2
61	PAFZZ	29372	495SE1032081	..INSERT, SCREW THREAD.....	2
62	PBDZZ	97499	209-030-157-1	..CAP, MAIN BEAM, UPPER.....	1
63	PBDZZ	97499	209-030-158-3	..CAP, MAIN BEAM, LOWER.....	1
	AFFZZ	73197	HL2186W6-6	..RIVET ASSEMBLY, BLIN.....	1
	PAFZZ	73197	HL21PB6-6	..3PIN, RIVET, THREADED.....	1
	ADDZZ	73197	HL2186W6-7	..RIVET ASSEMBLY, BLI.....	2
	PADZZ	73197	HL21PB6-7	..PIN-RIVET, THREAD.....	1
	PBDZZ	73197	HL86PBW6	..COLLAR, PIN-RIVET, TH.....	1
	XDFZZ	73197	HL2186W6-8	..RIVET ASSEMBLY, B.....	1
	PAFZZ	73197	HL21PBS-8	..PIN-RIVET, THREAD.....	1
	PBFZZ	73197	HL86PBW6	..COLLAR, PIN-RIVET, TH.....	1
	XDDZZ	73197	HL2186W6-9	..RIVET ASSMBLY, B.....	1

SECTION II

TM55-1520-234-23P

(1) ITEM NO.	(2) SMR CODE	(3) FSCM	(4) PART NUMBER	(5) DESCRIPTION AND USABLE ON CODE (UOC)	(6) QTY
	PBDZZ	73197	HL21PB6-9	..PIN-RIVET, THREADED	1
	PBDZZ	73197	HL86PBW6	..COLLAR, PIN-RIVET, TH.....	1
	XDFZZ	73197	HL2186W6-14	..RIVET ASSEMBLY, B	1
	PAOZZ	73197	HL21PB6-14	..PIN-RIVET, THREADED	1
	PBFZZ	73197	HL86BPBW6	..COLLAR, PIN-RIVET, TH.....	1
64	PBDZZ	97499	209-030-115-19	..BLOCK, BEAM INSTALLA	2
65	PBDZZ	97499	209-030-143-1	..FITTING, BEAM SPLICE.....	1
66	PBDZZ	97499	209-030-161-13	..CAP, MAIN BEAM.....	1
	ADDZZ	73197	HL20PB86-8-8	..FASTENER ASSEMBLY	2
	PBDZZ	56878	HL20PB-8-8	..PIN-RIVET, THREAD	1
	PBDZZ	73197	HL86PBW8	..COLLAR, PIN-RIVET	1
	XDDZZ	73197	HL21PB86-6-4	..RIVET ASSEMBLY, B	4
	PADZZ	73197	HL21PB6-4	..PIN-RIVET, THREADED	1
	PBDZZ	73197	HL86PBW6	..COLLAR, PIN-RIVET, TH.....	1
	ADDZZ	73197	HL2186W6-10	..RIVET ASSEMBLY, BLI	1
	PADZZ	73197	HL21PBS-10	..PIN-RIVET, THREADED	1
	PBDZZ	73197	HL86PBW6	..COLLAR, PIN-RIVET, TH.....	1
67	PBDZZ	97499	209-030-182-1	..CHANNEL, MAIN BEAM	1
68	PBDZZ	97499	209-030-183-1	..FITTING, DIAGONAL BR	1
69	PAFZZ	72794	R5	..RECEPTACLE, TURNL.....	14
70	PBDZZ	97499	209-030-161-27	..CAP, MAIN BEAM.....	1
71	PADZZ	97499	209-030-160-5	..CAP, MAIN BEAM, UPPER.....	1
72	MDDZZ	97499	209-030-333-1	..BRACKET, ANGLE USBL EFF 67-15702 AND SUB	1
	AFOFF	97499	209-030-340-1	..PANEL ASSEMBLY, LEFT	1
	MFOZZ	97499	209-030-340-9	..PANEL ASSEMBLY	1
73	PAFZZ	72794	GH5	...EYELET, TURNLOCK FAS	6
74	PAFZZ	72794	A5T14	...STUD, TURNLOCK,	6
75	MFFZZ	97499	209-030-340-17	...PANEL	1
	MFOZZ	97499	209-030-340-11	..PANEL ASSEMBLY	1
76	PAFZZ	72794	GH5	...EYELET, TURNLOCK FAS	4
77	PAFZZ	72794	AST14	...STUD, TURNLOCK,	4
78	MFFZZ	97499	209-030-340-19	...PANEL	1
	MFOZZ	97499	209-030-340-5	..PANEL ASSEMBLY	1
79	PAFZZ	72794	GH5	...EYELET, TURNLOCK FAS	4
80	PAFZZ	72794	A5T26	...STUD, TURNLOCK FASTE	4
81	PAFZZ	72794	GH5	...EYELET, TURNLOCK FAS	10
82	PAFZZ	72794	A5T17	...STUD, TURNLOCK FA	10
83	PAFZZ	72794	R5	...RECEPTACLE, TURNL.....	10

SECTION II

TM55-1520-234-23P

(1) ITEM NO.	(2) SMR CODE	(3) FSCM	(4) PART NUMBER	(5) DESCRIPTION AND USABLE ON CODE (UOC)	(6) QTY
84	MFFZZ	97499	209-030-340-21	...PANEL END OF FIGURE	1

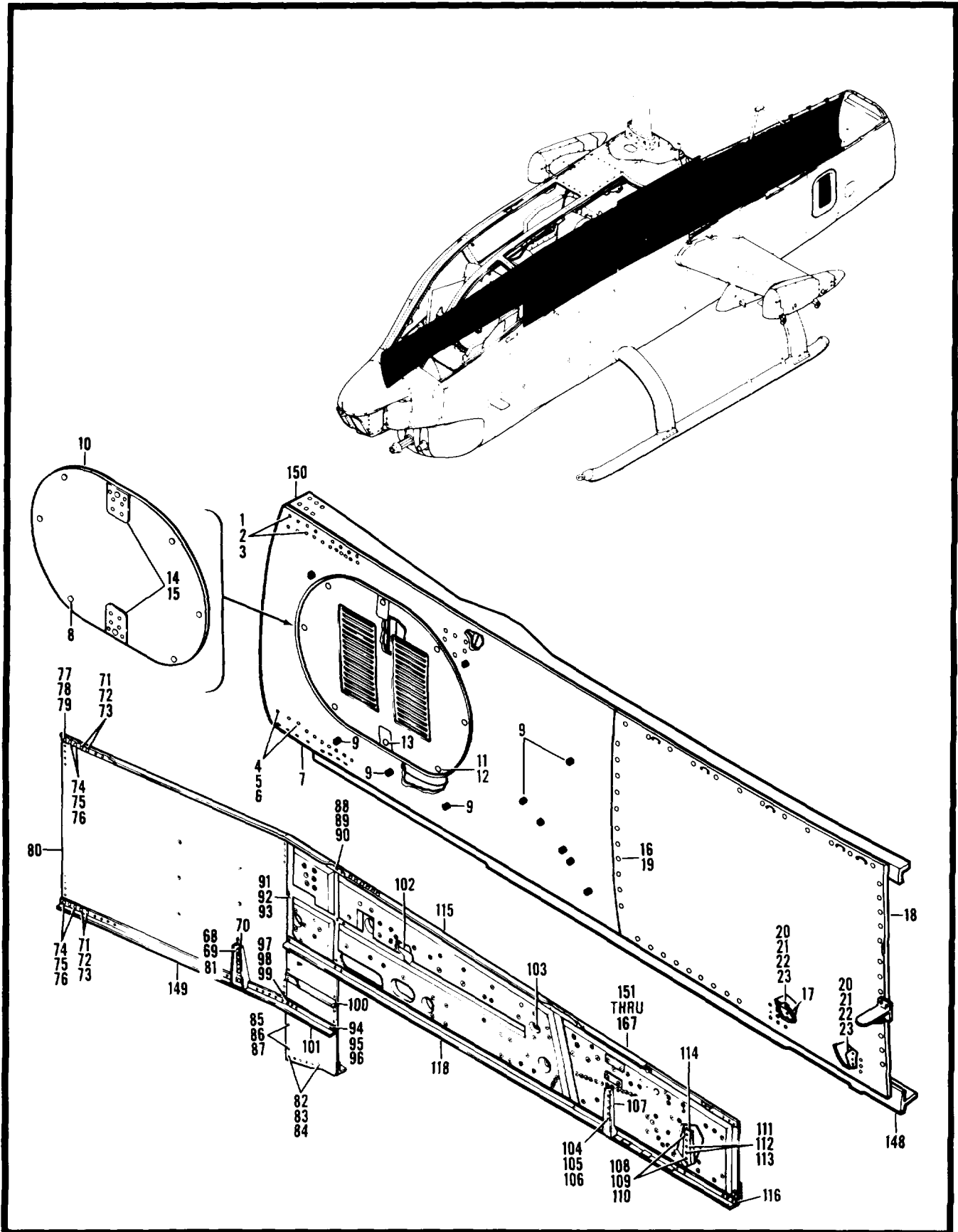

Figure 29. Beam Installation, Right Hand (Sheet 1 of 3)

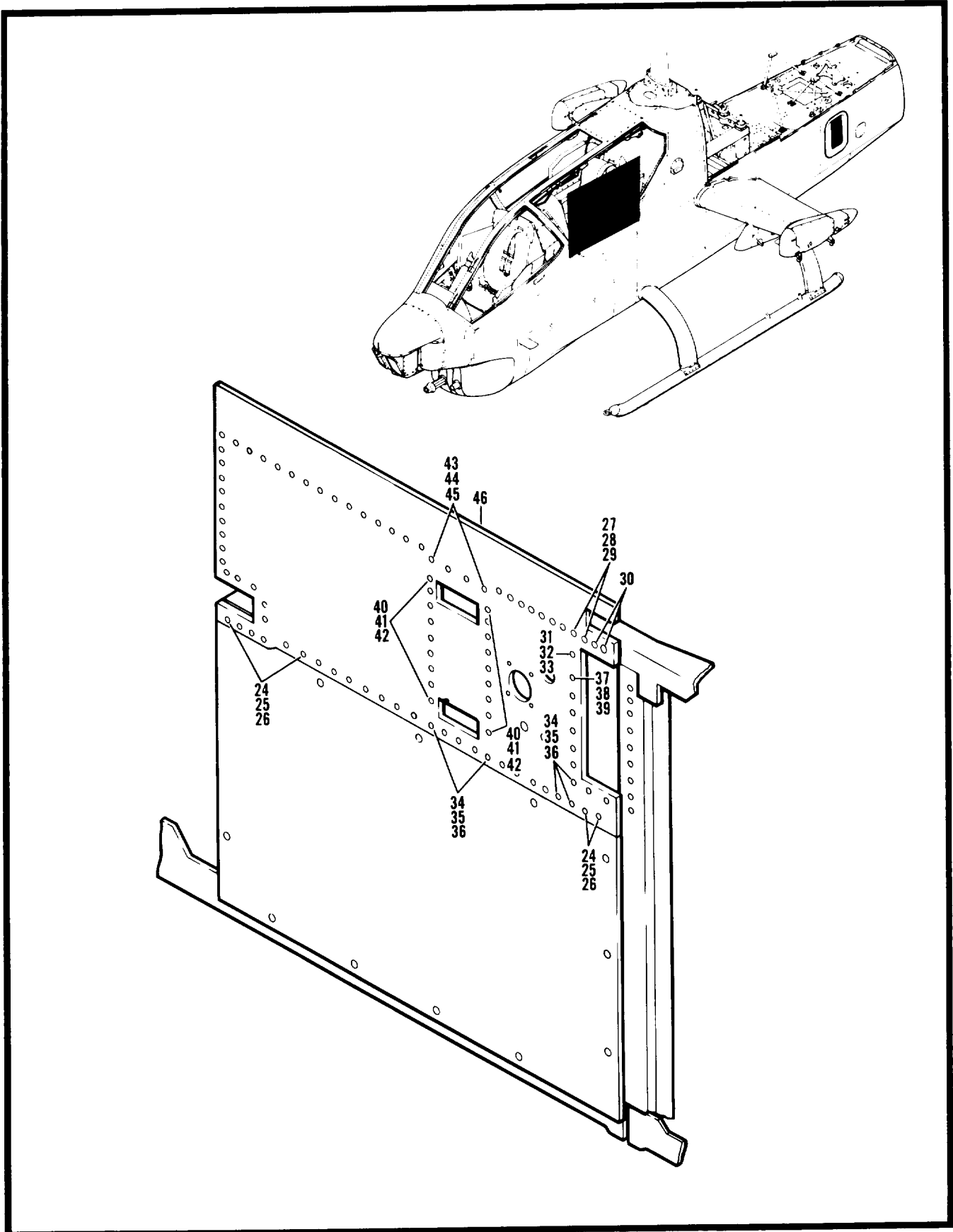

Figure 29. Beam Installation, Right Hand (Sheet 2 of 3)

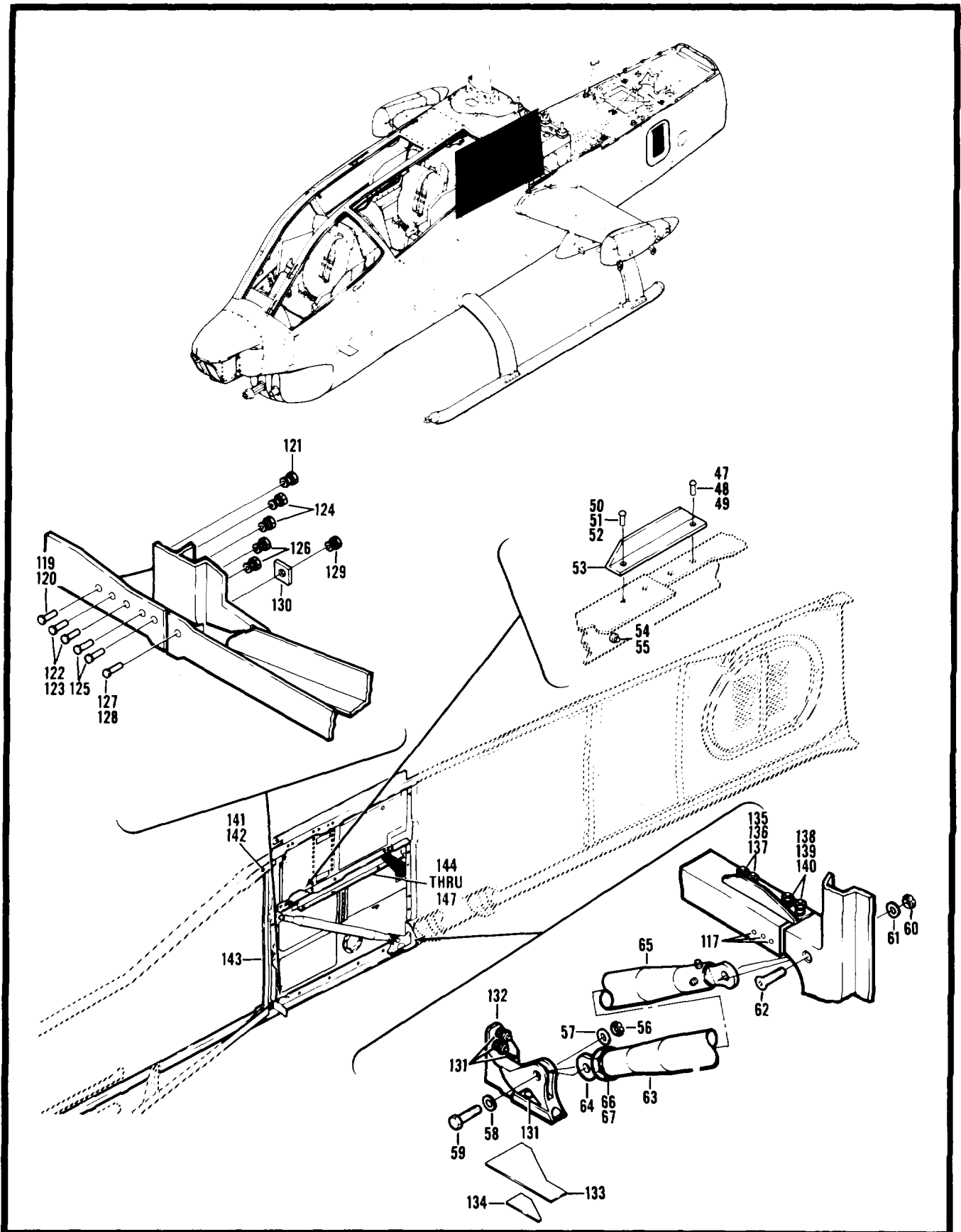

Figure 29. Beam Installation, Right Hand (Sheet 3 of 3)

(1) ITEM NO.	(2) SMR CODE	(3) FSCM	(4) PART NUMBER	(5) DESCRIPTION AND USABLE ON CODE (UOC)	(6) QTY
				GROUP 02 AIRFRAME FIG. 29 MODIFICATION, BEAM I RH	
	XCOZZ	97499	209-961-317-37	..MODIFICATION, BEAM I RH SEE FIG.4 FOR NHA.....	1
	XCFZZ	97499	209-030-118-59	..PANEL INSTL USBL EFF 87-15702 THRU 88-15052	1
	XCFZZ	97499	209-030-118-63	..PANEL INSTL USBL EFF 68-15053 AND SUB	1
1	ADDZZ	73197	HL2186W5-7	..RIVET ASSEMBLY, BLI	6
2	PADZZ	73197	HL21-5-7	...PIN-RIVET, THREADED.....	1
3	PADZZ	73197	HL86PBW5	...COLLAR, PIN-RIVET	1
4	ADDZZ	73197	HL2186W6-7	..RIVET ASSEMBLY, BLI	6
5	PADZZ	73197	HL21PB6-7	...PIN-RIVET, THREAD.....	1
6	PBDZZ	73197	HL86PBW6	...COLLAR, PIN-RIVET, TH.....	1
7	PAOFF	97499	209-030-118-65	..PANEL ASSY, BEAM.....	1
8	PAFZZ	72794	RF5	...RECEPTACLE, TURNLOCK.....	8
9	PAFZZ	97499	80-004-2-8	...INSERT, SCREW THREAD	4
10	PAOFF	97499	209-030-239-3	..COVER, ACCESS.....	1
11	PAFZZ	72794	A5T14	...STUD, TURNLOCK.....	6
12	PAFZZ	72794	GH5	...EYELET, TURNLOCK FAS.....	8
13	PAFZZ	72794	GH5	...EYELET, TURNLOCK FAS.....	2
14	PAFZZ	73197	HL21PB5-4	...PIN-RIVET, THREADED.....	8
15	PAFZZ	73197	HL86PBW5	...COLLAR, PIN-RIVET	8
	XCFZZ	97499	209-030-120-27	..PANEL INSTL USBL EFF 68-17032 AND SUB	1
16	PAOZZ	96906	MS24694S58	..SCREW, MACHINE	70
17	PBDZZ	97499	209-030-347-3	..FITTING, AFT LANDING.....	1
18	PBOZZ	97499	209-030-120-3	..PANEL ASSEMBLY, FUEL	1
19	MFFZZ	97499	209-030-314-1	..SPACER, FUEL CELL	77
20	MFFZZ	97499	209-030-334-1	..SPACER.....	2
21	MFFZZ	97499	209-030-334-2	..SPACER.....	2
22	MFFZZ	97499	209-030-334-3	..SPACER.....	2
23	MFFZZ	97499	209-030-314-3	..SPACER, FUEL CELL	1
	XCFZZ	97499	209-030-137-32	..PANEL INSTL USBL EFF 68-15053 AND SUB	1
24	ADDZZ	73197	HL2186W6-7	..RIVET ASSEMBLY, BLI	8
25	PADZZ	73197	HL21PB6-7	...PIN-RIVET, THREAD.	1
26	PBDZZ	73197	HL86PBW6	...COLLAR, PIN-RIVET, TH.....	1
27	XDFZZ	73197	HL2186W6-8	..RIVET ASSEMBLY, B	2
28	PAFZZ	73197	HL21PB6-8	...PIN-RIVET, THREAD.....	1
29	PBFZZ	73197	HL86PBW6	...COLLAR, PIN-RIVET, TH.....	1
30	PBFZZ	73197	BB351-6-9	..RIVET, BLIND	2
31	AFFZZ	73197	HL2186W6-6	..RIVET ASSEMBLY, BLIN.....	1

SECTION II

TM55-1520-234-23P

(1) ITEM NO.	(2) SMR CODE	(3) FSCM	(4) PART NUMBER	(5) DESCRIPTION AND USABLE ON CODE (UOC)	(6) QTY
32	PAFZZ	73197	HL21PB6-6	...3PIN, RIVET, THREADED	1
33	PBFZZ	73197	HL86PBW6	...COLLAR, PIN-RIVET, TH.....	1
34	ADDZZ	73197	HL2186W6-3	..RIVET, BLIND ASSEMBL	3
35	PBDZZ	73197	HL21PB6-3	...PIN-RIVET, THREADED	1
36	PBDZZ	73197	HL86PBW6	...COLLAR, PIN-RIVET, TH.....	1
37	ADDZZ	73197	HL20PB86W6-4	..FASTENER ASSY.....	1
38	PADZZ	73197	HL20PB6-4	...PIN-RIVET, THREAD.....	1
39	PBDZZ	73197	HL86PBW6	...COLLAR, PIN-RIVET, TH.....	1
40	ADDZZ	73197	HL20PB86-6-9	..FASTENER ASSEMBLY	18
41	PADZZ	73197	HL20PB6-9	...PIN-RIVET, THREAD.....	1
42	PBDZZ	73197	HL86PBW6	...COLLAR, PIN-RIVET, TH.....	1
43	XDDZZ	73197	HL21PB86-6-11	..RIVET ASSEMBLY, B.....	4
44	PBDZZ	73197	HL21PB6-11	...PIN-RIVET, THREADED	1
45	PBDZZ	73197	HL86PBW6	...COLLAR, PIN-RIVET, TH.....	1
46	PADZZ	97499	209-030-137-34	..PANEL, FUSELAGE, AIRC.....	1
47	ADDZZ	73197	HL20PB86W6-3	..RIVET, BLIND ASSY.....	2
48	PBDZZ	73197	HL20PB-6-3	...PIN-RIVET, THREADED	2
49	PBDZZ	73197	HL86PBW6	...COLLAR, PIN-RIVET, TH.....	2
50	ADDZZ	73197	HL20PB86-6-6	..FASTENER	2
51	PADZZ	73197	HL20PB6-6	..FASTENER ASSEMBL	2
52	PBDZZ	73197	HL86PBW6	...COLLAR, PIN-RIVET, TH.....	2
53		97499	209-030-116-27	..ANGLE	1
54	PADZZ	80205	NAS525-8-5	..PIN-RIVET, GROOVED	3
55	PADZZ	80205	NAS528A8	..COLLAR, GROOVED PIN.....	3
56	PAFZZ	96906	MS21042L6	..NUT, SELF-LOCKING, EX.....	1
57	PAFZZ	88044	AN960PD616	..WASHER, FLAT	1
58	PAFZZ	88044	AN960PD616L	..WASHER, FLAT	1
59	XDFZZ	80205	NAS1306-10	..BOLT, SHEAR.....	1
60	PAFZZ	96906	MS21042L6	..NUT, SELF-LOCKING, EX.....	1
61	PAFZZ	88044	AN960PD616L	..WASHER, FLAT	1
62	PAFZZ	80205	NAS336CPA20	..SCREW, CLOSE TOLERAN.....	1
63	PAFFF	97499	209-031-180-1	..BRACE, DIAGONAL	1
64	PAFZZ	97499	209-031-181-3	..BOLT, EYE.....	1
65	XAFZZ	97499	209-031-181-1	..CONNECTOR, ROD END.....	1
66	PAFZZ	88044	AN316-12R	..NUT, PLAIN, HEXAGON.....	1
67	PAFZZ	88044	AN960-1216L	..WASHER, FLAT	1
	XCFZZ	97499	209-030-130-5	..PANEL INSTL USBL EFF 67-15831 AND SUB	1
68	PADZZ	88044	AN4-5A	..BOLT, MACHINE.....	4

SECTION II

TM55-1520-234-23P

(1) ITEM NO.	(2) SMR CODE	(3) FSCM	(4) PART NUMBER	(5) DESCRIPTION AND USABLE ON CODE (UOC)	(6) QTY
69	PADZZ	88044	AN960-416L	..WASHER, FLAT	4
70	PBDZZ	97499	209-030-240-1	..FITTING, PANEL, MAIN	1
71	ADDZZ	73197	HL20PB86-6-7	..FASTNER ASSEMBLY	5
72	PBDZZ	73197	HL10PB-6-7	...PIN-RIVET, THREADED	1
73	PBDZZ	73197	HL86PBW6	...COLLAR, PIN-RIVET, TH.....	1
74	ADDZZ	73197	HL20PB86W6-8	..FASTENER ASSEMBL	4
75	PADZZ	73197	HL20PB6-8	...PIN-RIVET, THREADED	1
76	PBDZZ	73197	HL86PBW6	...COLLAR, PIN-RIVET, TH.....	1
77	ADDZZ	73197	HL20PB86-6-9	..FASTENER ASSEMBLY	1
78	PADZZ	73197	HL20PB6-9	...PIN-RIVET, THREAD	1
79	PBDZZ	73197	HL86PBW6	...COLLAR, PIN-RIVET, TH.....	1
80	PADDD	97499	209-030-130-7	..PANEL, MAIN BEAM.....	1
81	PBFZZ	97393	SL1194-4-10	...INSERT, SCREW THREAD	4
82	ADDZZ	73197	HL20PB86W6-3	..RIVET, BLIND ASSY.....	6
83	PBDZZ	73197	HL20PB-6-3	...PIN-RIVET, THREADED	1
84	PBDZZ	73197	HL86PBW6	...COLLAR, PIN-RIVET, TH.....	1
85	ADDZZ	73197	HL20PB86W6-4	..FASTENER ASSY.....	28
86	PADZZ	73197	HL20PB6-4	...PIN-RIVET, THREAD	1
87	PBDZZ	73197	HL86PBW6	...COLLAR, PIN-RIVET, TH.....	1
88	ADDZZ	73197	HL2086W6-5	..RIVET, BLIND ASSY.....	15
89	PADZZ	73197	HL20PB6-5	...PIN-RIVET, THREADED	1
90	PBDZZ	73197	HL86PBW6	...COLLAR, PIN-RIVET, TH.....	1
91	ADDZZ	73197	HL20PB86-6-6	..RIVET ASSEMBLY, BLI	14
92	PADZZ	73197	HL20PB6-6	..FASTENER ASSEMBL	1
93	PBDZZ	73197	HL86PBW6	...COLLAR, PIN-RIVET, TH.....	1
94	ADDZZ	73197	HL20PB86-6-7	..FASTNER ASSEMBLY	2
95	PBDZZ	73197	HL10PB-6-7	...PIN-RIVET, THREADED	1
96	PBDZZ	73197	HL86PBW6	...COLLAR, PIN-RIVET, TH.....	1
97	ADDZZ	73197	HL20PB86W6-8	..FASTENER ASSEMBLY	1
98	PADZZ	73197	HL20PB6-8	...PIN-RIVET, THREADED	1
99	PBDZZ	73197	HL86PBW6	...COLLAR, PIN-RIVET, TH.....	1
100	PBDZZ	97499	209-030-116-19	..SUPPORT, BEAM, RIGHT	1
101	PBDZZ	97499	209-030-159-7	..CAP, MAIN BEAM.....	1
102	PBDZZ	97499	209-030-156-4	..SUPPORT, FLOOR, AIRCR.....	1
103	MFOZZ	97499	209-001-747-1	..SEAL	1
104	ADDZZ	73197	HL20PB86-6-12	..FASTENER, ASSEMBLY	6
105	PADZZ	73197	HL20PB6-12	...PIN-RIVET, THREAD	1
106	PBDZZ	73197	HL86PBW6	...COLLAR, PIN-RIVET, TH.....	1

SECTION II

TM55-1520-234-23P

(1) ITEM NO.	(2) SMR CODE	(3) FSCM	(4) PART NUMBER	(5) DESCRIPTION AND USABLE ON CODE (UOC)	(6) QTY
107	PBDZZ	97499	209-030-187-3	.FITTING, TURRET SUPP	1
108	ADDZZ	73197	HL20PB86-6-12	.FASTENER, ASSEMBLY	4
109	PADZZ	73197	HL20PB6-12	..PIN-RIVET, THREAD	1
110	PBDZZ	73197	HL86PBW6	..COLLAR, PIN-RIVET, TH.....	1
111	ADDZZ	73197	HL2186W6-12	.RIVET ASSEMBLY, BLIN.....	2
112	PBDZZ	73197	HL21PB6-12	..PIN-RIVET, THREADED	1
113	PBDZZ	73197	HL86PBW6	..COLLAR, PIN-RIVET, TH.....	1
114	PBDZZ	97499	209-030-251-1	.FITTING, FORWARD TUR	1
115	PBDZZ	97499	209-030-157-3	.CAP, MAIN BEAM, UPPER.....	1
116	PAFZZ	80205	NAS528A5	.COLLAR, GROOVED PIN.....	1
117	PAFZZ	80205	NAS528A8	.COLLAR, GROOVED PIN.....	1
118	PBDZZ	97499	209-030-158-4	.CAP, MAIN BEAM LOWER.....	1
119	ADDZZ	73197	HL2186W6-5	.FASTENER	1
120	PADZZ	73197	HL21PB6-5	..PIN-RIVET, THREAD	1
121	PBDZZ	73197	HL86PBW6	..COLLAR, PIN-RIVET, TH.....	1
122	AFFZZ	73197	HL2186W6-6	.RIVET ASSEMBLY, BLIN.....	2
123	PAFZZ	73197	HL21PB6-6	..3PIN, RIVET, THREADED	1
124	PBFZZ	73197	HL86PBW6	..COLLAR, PIN-RIVET, TH.....	1
125	PADZZ	73197	HL21PB6-7	..PIN-RIVET, THREAD	1
126	PBDZZ	73197	HL86PBW6	..COLLAR, PIN-RIVET, TH.....	1
127	XDDZZ	73197	HL21PB86-6-11	.RIVET ASSEMBLY, B	1
128	PBDZZ	73197	HL21PB6-11	..PIN-RIVET, THREADED	1
129	PBFZZ	73197	HL86PBW6	..COLLAR, PIN-RIVET, TH.....	1
130	PBDZZ	97499	209-030-116-23	.BLOCK, SUPPORT, BEAM.....	2
131	PBDZZ	73197	HL73W6	.COLLAR, PIN-RIVET, TH.....	9
132	PBDZZ	97499	209-030-417-1	.FITTING, DIAGONAL ST	1
133	PBDZZ	97499	209-961-317-41	.SHIM	1
134	PBDZZ	97499	209-030-420-1	.SPACER, PLATE	1
135	ADDZZ	73197	HL20PB86W6-3	.RIVET, BLIND ASSY	2
136	PBDZZ	73197	HL20PB-6-3	..PIN-RIVET, THREADED	1
137	PBDZZ	73197	HL86PBW6	..COLLAR, PIN-RIVET, TH.....	1
138	ADDZZ	73197	HL20PB86-6-6	.RIVET ASSEMBLY, RIVE	2
139	PADZZ	73197	HL20PB6-6	..FASTENER ASSEMBL	1
140	PBDZZ	73197	HL86PBW6	..COLLAR, PIN-RIVET, TH.....	1
141	ADDZZ	73197	HL2186W6-10	.RIVET ASSEMBLY, BLI	1
142	PBDZZ	73197	HL86PBW6	..COLLAR, PIN-RIVET, TH.....	1
143	PBDZZ	97499	209-030-143-3	.FITTING, BEAM SPLICE.....	1
144	ADDZZ	73197	HL20PB86-8-8	.FASTENER ASSEMBLY	2

(1) ITEM NO.	(2) SMR CODE	(3) FSCM	(4) PART NUMBER	(5) DESCRIPTION AND USABLE ON CODE (UOC)	(6) QTY
145	PBDZZ	56878	HL20PB-8-8	..PIN-RIVET, THREAD	1
146	PBDZZ	73197	HL86PBW8	..COLLAR, PIN-RIVET	1
147	PBDZZ	97499	209-030-182-5	..CHANNEL, MAIN BEAM	1
148	PBDZZ	97499	209-030-161-29	..CAP, MAIN BEAM	1
149	PBDZZ	97499	209-030-161-15	..CAP, MAIN BEAM LOWER	1
150	XDDZZ	97499	209-030-160-9	..CAP, MAIN BEAM	1
151	PADZZ	97499	209-030-129-207	..PANEL, FUSELAGE, AIRC USBL EFF 71-20984 AND SUB	1
152	PAFZZ	29372	S192F25-08	..FASTENER SLEEVE	1
153	PAFZZ	29372	S196F25-3	..FASTENER SLEEVE	20
154	PAFZZ	29372	S196F1032-08	..INSERT, PANEL FASTEN	12
155	PAFZZ	29372	S192F10-08	..INSERT, PANEL FASTEN	1
156	XDFZZ	29372	P192F10-1	..INSERT, PANEL FASTEN	1
157	PBFZZ	29372	P192F25-3	..PLUG, MAIN BEAM PAN	1
158	PBFZZ	29372	P196D428-08	..PLUG, FLOOR, PILOTS	8
159	PAFZZ	29372	S196F25-2	..FASTENER, SLEEVE	14
160	PAFZZ	29372	P196F10-1	..PLUG, FLOOR, PILOTS	7
161	PAFZZ	29372	P198F10-2	..INSERT, PANEL FASTEN	5
162	PAFZZ	29372	P196F428-08	..INSERT, PANEL FASTEN	33
163	PAFZZ	97499	80-004-1-6	..INSERT, PANEL FASTEN	4
164	PAFZZ	97499	80-004-2-8	..INSERT, SCREW THREAD	17
165	XDFZZ	29372	404G440-08	..SPACER, SLEEVE	4
166	PAFZZ	29372	495GF632-08	..INSERT, PANEL FASTEN	8
167	PAFZZ	72794	R5	..RECEPTACLE, TURNL	14
END OF FIGURE					

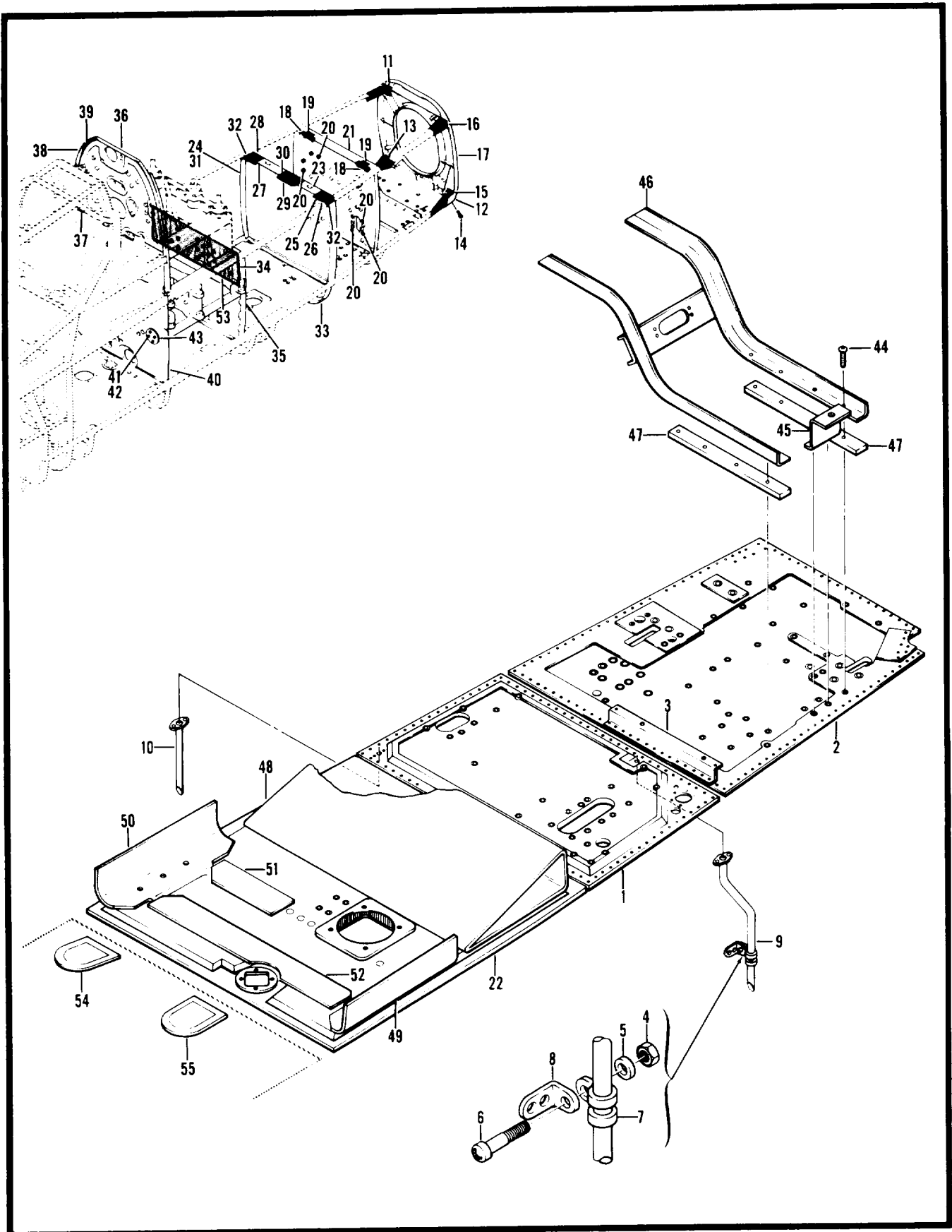

Figure 30. Floor Installation

(1) ITEM NO.	(2) SMR CODE	(3) FSCM	(4) PART NUMBER	(5) DESCRIPTION AND USABLE ON CODE (UOC)	(6) QTY
				GROUP 02 AIRFRAME FIG. 30 FLOOR INSTALLATION	
	XCFZZ	97499	209-030-207-91	FLOOR INSTALLATION USBL EFF 68-15000 AND SUB SEE FIG.4 FOR NHA.....	1
	ADOZZ	73197	HL2086W5-7	..PIN AND COLLAR	6
	PBDZZ	73197	HL20PB5-7	..PIN-RIVET, THREAD	1
	PADZZ	73197	HL86PBW5	..COLLAR, PIN-RIVET	1
	ADDZZ	73197	HL2086W5-6	..FASTENER ASSEMBLY	9
	PADZZ	73197	HL20PB5-6	..PIN-RIVET, THREADED	1
	PADZZ	73197	HL86PBW5	..COLLAR, PIN-RIVET	1
1	PBDDD	97499	209-030-207-77	..FLOOR, AIRCRAFT	1
	PAFZZ	29372	P196F10-1	..PLUG, FLOOR, PILOTS.....	6
	PAFZZ	29372	P196D10-1	..INSERT, PANEL FASTEN	4
	PAFZZ	29372	S196D1032-08	..SLEEVE, FASTENER, SAN	6
	PAFZZ	29372	S196F1032-08	..INSERT, PANEL FASTEN	4
2	PBDZZ	97499	209-030-207-93	..FLOOR, AIRCRAFT	1
	PAFZZ	97499	80-004-1-12	..INSERT, PANEL FASTEN	8
	PAFZZ	97499	80-004-2-12	..INSERT, PANEL FASTEN	19
	PAFZZ	97499	80-004-2-16	..FASTENER, PANEL	4
	PAFZZ	97499	80-004-4-12	..FASTENER, PANEL	2
	PAFZZ	97499	80-004-2-8	..INSERT, SCREW THREAD	1
	PAFZZ	29372	S198F428-14	..FASTENER SLEEVE	2
	PAFZZ	29372	P196F25-0	..INSERT, PANEL FASTEN	3
	XDFZZ	29372	S196D428-12	..INSERT, SPECIAL	3
	PAFZZ	29372	P192F25-2	..FASTENER, PLUG	2
	XDFZZ	29372	S192F25-14	..FASTENER SLEEVE	2
	PAFZZ	29372	P196F25-1	..INSERT, PANEL FASTEN	2
3	XDFZZ	97499	209-030-335-1	..BRACKET, DOUBLE ANGL	1
	XCFZZ	97499	209-030-313-11	DRAIN INSTL USBL EFF 66-15258 THRU 69-16447 SEE	1
				FIG.4 FOR NHA.....	
	XCFZZ	97499	209-030-313-29	DRAIN INSTL USBL EFF 70-15936 AND SUB SEE FIG.4	1
				FOR NHA.....	
4	PAOZZ	96906	MS21042L3	..NUT, SELF-LOCKING, EX U/O PN 209-030-313-11	1
5	PAOZZ	88044	AN960PD10L	..WASHER, FLAT U/O PN 209-030-313-11	1
8	PAOZZ	96906	MS27039DD1-07	..SCREW, MACHINE U/O PN 209-030-313-11	1
7	PAOZZ	96906	MS21122-6	..CLAMP, LOOP U/O PN 209-030-313-11	1
8	PAOZZ	88044	AN743Z13	..BRACKET, ANGLE U/O PN 209-030-313-11	1
9	PAFZZ	97499	209-030-313-13	..TUBE ASSEMBLY, FUEL	1
10	PAFZZ	97499	209-030-313-15	..TUBE ASSEMBLY, FUEL	1
	XCFZZ	97499	209-030-113-1	BULKHEAD INSTL SEE FIG.4 FOR NHA.....	1

(1) ITEM NO.	(2) SMR CODE	(3) FSCM	(4) PART NUMBER	(5) DESCRIPTION AND USABLE ON CODE (UOC)	(6) QTY
	XDDZZ	73197	HL21PB86-6-11	.RIVET ASSEMBLY, B	3
	PBDZZ	73197	HL21PB6-11	..PIN-RIVET, THREADED	1
	PBDZZ	73197	HL86PBW6	..COLLAR, PIN-RIVET, TH.....	1
11	PBDZZ	97499	209-030-175-1	.FITTING, TAIL BOOM, U	1
12	MFOZZ	97499	209-030-113-27	.COVER, AFT JACK.....	1
	XDDZZ	73197	HL2186W6-9	.RIVET ASSEMBLY, B	3
	PBDZZ	73197	HL21PB6-9	..PIN-RIVET, THREADED	1
	PBDZZ	73197	HL86PBW6	..COLLAR, PIN-RIVET, TH.....	1
13	PBDZZ	97499	209-030-177-1	.FITTING, TAIL BOOM, L.....	1
14	PAOZZ	96906	MS24693S270	.SCREW, MACHINE	1
	XDDZZ	73197	HL2186W6-20	.RIVET ASSEMBLY, B	1
	PBDZZ	73197	HL21PB6-20	..PIN-RIVET, THREADED	1
	PBDZZ	73197	HL86PBW6	..COLLAR, PIN-RIVET, TH.....	1
	XDDZZ	73197	HL2186W6-18	.RIVET ASSEMBLY, B	2
	PBDZZ	73197	HL21PB6-18	..PIN-RIVET, THREADED	1
	PBDZZ	73197	HL86PBW6	..COLLAR, PIN-RIVET, TH.....	1
	ADDZZ	73197	HL20PB86-5	.RIVET, BLIND ASSY	4
	XDDZZ	73197	HL20-5-5	..BOLT FASTENER.....	1
	PADZZ	73197	HL86PBW5	..COLLAR, PIN-RIVET	1
15	PBDZZ	97499	209-030-176-1	.FITTING ASSEMBLY, TA.....	1
	PAFZZ	96906	MS124665	..INSERT, SCREW THREAD	1
	XDDZZ	73197	HL2186W8-8	.RIVET ASSEMBLY, B	3
	PBDZZ	73197	HL21PB8-8	..PIN-RIVET, THREADED	1
	PBDZZ	73197	HL86PBW6	..COLLAR, PIN-RIVET, TH.....	1
	ADDZZ	73197	HL2086W6-5	.RIVET, BLIND ASSY.....	5
	PADZZ	73197	HL20PB6-5	..PIN-RIVET, THREADED	1
	PBDZZ	73197	HL86PBW6	..COLLAR, PIN-RIVET, TH.....	1
	ADDZZ	73197	HL2186W6-13	.RIVET ASSEMBLY, BLIN.....	3
	PBDZZ	73197	HL21PB6-13	..PIN-RIVET, THREADED	1
	PBDZZ	73197	HL86PBW6	..COLLAR, PIN-RIVET, TH.....	1
16	PADZZ	97499	209-030-174-1	.FITTING, TAIL BOOM, U	1
17	PBDZZ	97499	209-030-113-3	.BULKHEAD ASSY	1
	PADZZ	97499	209-030-113-37	..PLATE, BULKHEAD.....	1
	PAFZZ	72794	RF5	..RECEPTACLE, TURNLOCK FASTENER.....	2
	ADDZZ	73197	HL3472-8-4-12	..FASTENER ASSEMBLY	2
	PADZZ	73197	HL34-8-4-12	...PIN-RIVET, THREADED	1
	PBDZZ	73197	HL86PBW8	...COLLAR, PIN-RIVET	1
	XCFZZ	97499	209-961-187-3	BULKHEAD ASSY SEE FIG.5 FOR NHA	1

(1) ITEM NO.	(2) SMR CODE	(3) FSCM	(4) PART NUMBER	(5) DESCRIPTION AND USABLE ON CODE (UOC)	(6) QTY
	ADDZZ	73197	HL20PB86W6-4	.FASTENER ASSY.....	8
	PADZZ	73197	HL20PB6-4	..PIN-RIVET, THREAD.....	1
	PBDZZ	73197	HL86PBW6	..COLLAR, PIN-RIVET, TH.....	1
	ADDZZ	73197	HL20PB86-6-6	.RIVET ASSEMBLY, BLI.....	4
	PADZZ	73197	HL20PB6-6	..FASTENER ASSEMBL.....	1
	PBDZZ	73197	HL86PBW6	..COLLAR, PIN-RIVET, TH.....	1
18	PBDZZ	97499	209-030-153-1	.SUPPORT, ENGINE MOUN.....	2
19	PBOZZ	97499	209-030-192-1	.FITTING, ENGINE MOUN.....	2
20	PAFZZ	97499	80-004-2-6	.GROMMET, PLUG.....	12
21	PBDDD	97499	209-030-112-11	.PANEL, BULKHEAD.....	1
	PAFZZ	29372	P196F1032-06	..INSERT, PANEL FASTEN.....	30
	PAFZZ	29372	S196D10-1	..INSERT, PANEL FASTEN.....	28
	PAFZZ	97499	80-004-2-6	..INSERT, SCREW THREAD.....	3
	PAFZZ	29372	P196D1032-06	..PLUG, BULKHEAD.....	6
	PAFZZ	29372	S196F10-1	..SLEEVE, BULKHEAD.....	8
	PAFZZ	97499	80-004-1-6	..INSERT, PANEL FASTEN.....	2
	PBFZZ	29372	P196F428-06	..INSERT, PANEL FASTEN.....	2
	PBFZZ	29372	S196F25-1	..FASTENER SLEEVE.....	2
	XCFZZ	97499	209-030-206-1	PANEL INSTL USBL EFF 66-15249 THRU 69-16447 SEE.....	1
	XCFDL	97499	209-030-206-63	PANEL INSTL USBL EFF 70-15936 AND SUB SEE FIG.4.....	1
	ADDZZ	73197	HL2086W5-8	.RIVET ASSEMBLY, BLI.....	2
	PADZZ	73197	HL20PB5-8	..PIN-RIVET, THREAD.....	1
	PAFZZ	73197	HL86PBW5	..COLLAR, PIN-RIVET.....	1
	ADDZZ	73197	HL2086W5-9	.RIVET ASSEMBLY, BLI.....	4
	PADZZ	73197	HL20-5-9	..PIN-RIVET, THREADED.....	1
	PADZZ	73197	HL86PBW5	..COLLAR, PIN-RIVET.....	1
	ADDZZ	73197	HL2086W5-10	.RIVET ASSEMBLY, BLI.....	2
	PADZZ	73197	HL20PB5-10	..PIN-RIVET, THREADED.....	1
	PADZZ	73197	HL86PBW5	..COLLAR, PIN-RIVET.....	1
	AFFZZ	73197	HL2086-8-10	.RIVET, BLIND.....	1
	PBFZZ	73197	HL86PBW8	..COLLAR, PIN-RIVET.....	1
		73197	HL20PB8-10	..PIN-RIVET, THREAD.....	1
	PBDZZ	73197	HL86PBW8	..COLLAR, PIN-RIVET.....	1
	ADDZZ	73197	HL20PB86-8-11	.RIVET ASSEMBLY, BLI.....	2
	PADZZ	73197	HL20PB8-11	..PIN-RIVET, THREAD.....	1
	PBDZZ	73197	HL86PBW8	..COLLAR, PIN-RIVET.....	1
	ADDZZ	73197	HL20PB86W8-12	.RIVET ASSEMBLY, BLI.....	2

(1) ITEM NO.	(2) SMR CODE	(3) FSCM	(4) PART NUMBER	(5) DESCRIPTION AND USABLE ON CODE (UOC)	(6) QTY
	PBDZZ	73197	HL20PB8-12	..PIN-RIVET, THREADED	1
	PBDZZ	73197	HL86PBW8	..COLLAR, PIN-RIVET	1
	ADDZZ	73197	HL2086W8-13	..RIVET ASSEMBLY, BLI	1
	PBDZZ	73197	HL20PB8-13	..PIN-RIVET, THREAD	1
	PBDZZ	73197	HL86PBW8	..COLLAR, PIN-RIVET	1
22	PADDD	97499	209-030-206-83	..PANEL ASSY, FUSELAGE USBL EFF 70-15936 AND SUB	1
	PAFZZ	29372	P101D15-2	..PLUG, PANEL ASSEMBLY	1
	PAFZZ	29372	P101D15-3	..INSERT, PANEL FASTEN	4
	PAFZZ	29372	S101F15-12	..FASTENER SLEEVE	5
	PAFZZ	29372	P101D15-1	..PLUG, SPECIAL	4
	XDFZZ	29372	S101F15-14	..FASTENER, PANEL	4
	PAFZZ	29372	K100G495-12	..INSERT, PANEL FASTEN	12
	PAFZZ	97499	80-004-2-12	..INSERT, PANEL FASTEN	2
	PAFZZ	97499	80-005-2-12	..INSERT, PANEL FASTEN	2
	XCFZZ	97499	209-030-111-91	BULKHEAD INSTL USBL EFF 66-15283 THRU 68-17113 SEE	1
	XCFZZ	97499	209-030-111-101	FIG.4 FOR NHA	1
	XCFZZ	97499	209-030-111-107	BULKHEAD INSTL USBL EFF 69-16410 THRU 69-16447 SEE	1
		97499	70-023-1	FIG.4 FOR NHA	1
23		97499	70-023-1	BULKHEAD INSTL USBL EFF 70-15936 AND SUB SEE FIG.4	1
24	PBDDD	97499	209-030-111-109	FOR NHA	5
	ADDZZ	73197	HL20PB86-6-7	..HANGER, FUEL CELL	1
	PBDZZ	73197	HL10PB-6-7	..BULKHEAD ASSY, FUSEL USBL EFF 70-15936 AND SUB	1
	PBDZZ	73197	HL86PBW6	..FASTNER ASSEMBLY	20
25	PBDZZ	97499	209-030-150-1	...PIN-RIVET, THREADED	1
26	PBDZZ	97499	209-030-150-3	...COLLAR, PIN-RIVET, TH.....	1
27	PBDZZ	97499	209-030-150-2	..SUPPORT, ENGINE MOUN.....	1
28	PBDZZ	97499	209-030-150-4	..SUPPORT, ENGINE MOUN.....	1
29	PBDZZ	97499	209-030-153-1	..SUPPORT, ENGINE MOUN.....	1
30	PBDZZ	97499	209-030-153-3	..SUPPORT, ENGINE MOUN.....	1
31	PBDDD	97499	209-030-122-5	..SUPPORT, ENGINE MOUN.....	1
	PAFZZ	97499	80-004-3-12	..PANEL ASSY, BULKHEAD USBL EFF 70-15936 AND SUB	1
32	XBDZZ	97499	209-030-111-99	...INSERT, PANEL FASTEN	2
33	PBDZZ	97499	209-030-111-103	..SHIM	1
	XCFZZ	97499	209-030-108-1	..BULKHEAD ASSY, FUSEL USBL EFF 69-16410 AND SUB	1
		97499	70-023-1	BULKHEAD INSTL USBL EFF 66-15249 THRU 69-16447 SEE	1
34		97499	70-023-1	FIG.4 FOR NHA	1
	PAFZZ	29372	1937	..HANGER, FUEL CELL	5
	XCFZZ	97499	209-030-108-7	...INSERT, SCREW THREAD	7
		97499	209-030-108-7	BULKHEAD INSTL USBL EFF 70-15936 SEE FIG.4	1

SECTION II

TM55-1520-234-23P

(1) ITEM NO.	(2) SMR CODE	(3) FSCM	(4) PART NUMBER	(5) DESCRIPTION AND USABLE ON CODE (UOC)	(6) QTY
35	PBDDD	97499	209-030-108-73	FOR NHA	
	PADDD	97499	209-030-108-93	.BULKHEAD ASSY, FUSEL USBL EFF 70-15936 AND SUB	1
	PAFZZ	29372	K100G495-12	..PANEL ASSY, BULKHEAD USBL EFF 70-15936 AND SUB	1
	PAFZZ	97499	80-004-2-12	...INSERT, PANEL FASTEN	2
	XCFZZ	97499	209-030-107-5	...NSERT, PANEL FASTEN	6
				BULKHEAD INSTL USBL EFF 67-15618 THRU 69-16447 SEE	1
	XCFZZ	97499	209-030-107-9	FIG.4 FOR NHA	
				BULKHEAD INSTL USBL EFF 70-15936 AND SUB SEE FIG.4	1
				FOR NHA	
	ADDZZ	73197	HL2086W6-2	.RIVET ASSEMBLY, B	16
	PADZZ	73197	HL20PB6-2	..PIN-RIVET, THREAD	1
	PBDZZ	73197	HL86PBW6	..COLLAR, PIN-RIVET, TH	1
	ADDZZ	73197	HL20PB86-6-6	.RIVET ASSEMBLY, BLI	6
	PADZZ	73197	HL20PB6-6	..FASTENER ASSEMBL	1
	PBDZZ	73197	HL86PBW6	..COLLAR, PIN-RIVET, TH	1
	ADDZZ	73197	HL20PB86W8-6	.FASTENER ASSEMBL	4
	PBDZZ	73197	HL20PB8-6	..PIN-RIVET, THREADED	1
	PBDZZ	73197	HL86PBW8	..COLLAR, PIN-RIVET	1
36	PBDZZ	97499	209-030-107-11	.BULKHEAD ASSY, FUSEL	1
37		97499	70-023-1	.HANGER, FUEL CELL	5
38	PAOZZ	97499	209-030-107-57	..SEAL, BULKHEAD	2
39	PBFZZ	97499	209-030-126-7	..PANEL ASSEMBLY, BULK	1
	XDFZZ	29372	P102D31-0	...WASHER, CONVEX	12
	PAFZZ	29372	P102F31-0	...INSERT, PANEL FASTEN	12
	XDFZZ	29372	S102F31-08	...FASTENER SLEEVE	24
	PAFZZ	97499	80-004-2-8	...INSERT, SCREW THREAD	5
40	PBDZZ	97499	209-030-127-3	..PANEL, LOWER, BULKHEA USBL EFF 66-15249 THRU 69	1
				-16447	
40	XDDZZ	97499	209-030-127-11	..PANEL ASSY, BULKHEAD USBL EFF 70-15936 AND SUB	
40	XCFZZ	97499	209-961-188-3	..PANEL INSTL SEE FIG.5 FOR NHA	1
	PAFZZ	97499	80-004-2-12	...INSERT, PANEL FASTEN	1
	PBFZZ	97499	80-005-2-12	...INSERT, PANEL FASTEN U/O PN 209-961-188-3	3
41	PAOZZ	96906	MS21042L3	...NUT, SELF-LOCKING, EX	4
42	PAOZZ	96906	MS24693S271	...SCREW, MACHINE	4
43	MFOZZ	97499	209-030-376-15	...COVER	1
	XCFZZ	97499	209-030-165-5	SUPPORT INSTL BATTERY USBL EFF 66-15249 AND SUB	1
				SEE FIG.4 FOR NHA	
44	PAOZZ	98906	MS24694S50	.SCREW, MACHINE	12
45	XDFZZ	97499	209-075-275-1	.BRACKET, DOUBLE ANGL	1
46	PBOZZ	97499	209-030-165-7	.SUPPORT, ASSY BATTER	1
47	XBFZZ	97499	209-030-165-19	.SHIM SUPPORT	2

(1) ITEM NO.	(2) SMR CODE	(3) FSCM	(4) PART NUMBER	(5) DESCRIPTION AND USABLE ON CODE (UOC)	(6) QTY
	XCFZZ	97499	209-030-264-29	COVER INSTL USBL EFF 67-15702 THRU 69-16447 SEE FIG.4 FOR NHA	1
	XCFZZ	97499	209-030-264-37	COVER INSTL USBL EFF 70-15936 AND SUB SEE FIG.4 FOR NHA	1
48	PAFZZ	97499	209-030-264-3	.WEDGE ASSEMBLY, FUEL USBL EFF 66-15249 THRU 69 -16447	1
48	PAFZZ	97499	209-030-264-39	.WEDGE ASSY, FUEL TAN USBL EFF 70-15936 AND SUB	1
49	PAFZZ	97499	209-030-264-13	.COVER, FUEL CELL CAV	1
50	PAFZZ	97499	209-030-264-31	.COVER, ACCESS	1
51	PBFZZ	97499	209-030-264-15	.COVER, FUEL CELL CAV	1
52	PBFZZ	97499	209-030-264-17	.COVER, FUEL CELL CAV USBL EFF 66-15249 THRU 69 -16447	1
52	PAFZZ	97499	209-030-264-45	.COVER, FUEL CELL CAV USBL EFF 70-15936 AND SUB	1
53	PAFZZ	97499	209-030-264-23	.COVER, FUEL CELL	1
54	PBFZZ	97499	209-030-264-25	.COVER, FUEL CELL	1
55	PAFZZ	97499	209-030-264-27	.COVER, FUEL CELL	1
END OF FIGURE					

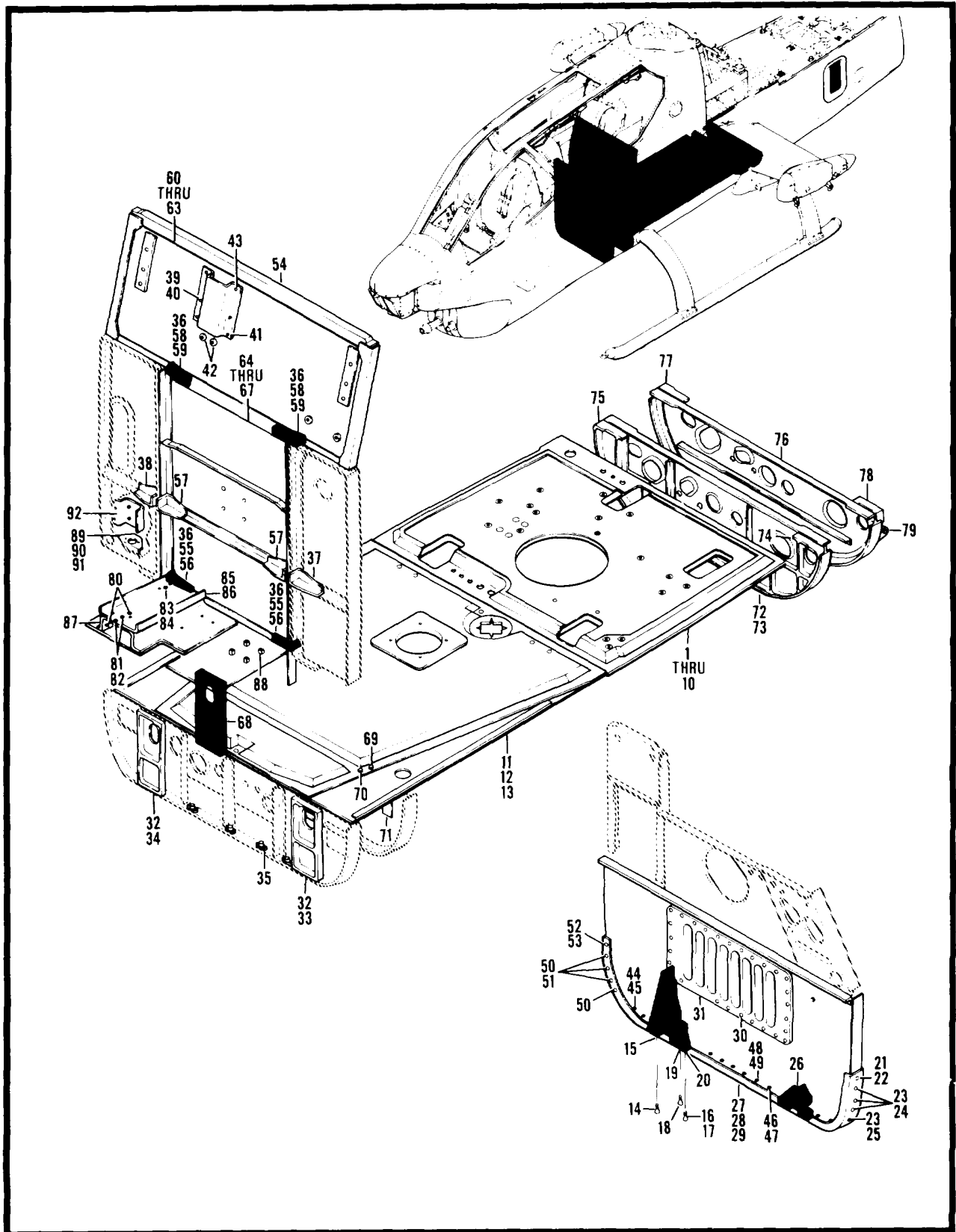

Figure 31. Panel Installation

SECTION II

TM55-1520-234-23P

(1) ITEM NO.	(2) SMR CODE	(3) FSCM	(4) PART NUMBER	(5) DESCRIPTION AND USABLE ON CODE (UOC)	(6) QTY
				GROUP 02 AIRFRAME FIG. 31 PANEL INSTL	
	XCFZZ	97499	209-030-205-9	PANEL INSTL USBL EFF 66-15258 THRU 68-17031 SEE FIG.4 FOR NHA	1
	XCFZZ	97499	209-030-205-13	PANEL INSTL USBL EFF 68-17032 THRU 69-16447 SEE FIG.4 FOR NHA	1
	XCFZZ	97499	209-030-205-59	PANEL INSTL USBL EFF 70-15936 AND SUB SEE FIG.4 FOR NHA	1
	XCFZZ	97499	209-961-188-5	PANEL INSTL SEE FIG.5 FOR NHA A.....	1
	ADDZZ	73197	HL2086W5-4	.RIVET, BLIND ASSY.....	5
	PBDZZ	97499	100-048-5-4	..PIN-RIVET, THREADED	1
	PADZZ	73197	HL86PBW5	..COLLAR, PIN-RIVET	1
	ADDZZ	73197	HL20PB86-6-6	.RIVET ASSEMBLY, BLI	1
	PADZZ	73197	HL20PB6-6	..FASTENER ASSEMBL	1
	PBDZZ	73197	HL86PBW6	.COLLAR, PIN-RIVET, TH.....	1
1	PBDZZ	97499	209-030-205-11A	.PANEL ASSY, AIRCRAFT	1
1	PADZZ	97499	209-030-205-61	.PANEL ASSY, BULKHEAD USBL EFF 70-15936 AND SUB.....	1
2	PAFZZ	97499	80-004-2-12	..INSERT, PANEL FASTEN	8
3	PAFZZ	29372	K100G495-12	..INSERT, PANEL FASTEN	7
4	PAFZZ	29372	P19BD25-1	..FASTENER, PLUG	4
5	PBFZZ	29372	S196F428-12	..FASTENER, SPACER.....	4
8	PAFZZ	29372	P196D10-1	..INSERT, PANEL FASTEN	3
7	PAFZZ	29372	S196F1032-12	..FASTENER, PANEL	7
8	PAFZZ	29372	P196F10-1	..PLUG, FLOOR, PILOTS.....	4
9	PAFZZ	29372	495SF632-12-1	..INSERT, SCREW THREAD	8
10	PAFZZ	97499	80-005-2-12	..INSERT, PANEL FASTEN	4
	XCFZZ	97499	209-030-204-1	PANEL INSTALLATION USBL EFF 66-15249 THRU 69-16447 SEE FIG.4 FOR NHA	1
	XCFZZ	97499	209-030-204-63	PANEL INSTALLATION USBL EFF 70-15936 AND SUB SEE 1 FIG.4 FOR NHA	
	ADDZZ	73197	HL2086W6-5	.RIVET, BLIND ASSY.....	4
	PADZZ	73197	HL20PB6-5	..PIN-RIVET, THREADED	1
	PBDZZ	73197	HL86PBW6	..COLLAR, PIN-RIVET, TH.....	1
	ADDZZ	73197	HL20PB86-5-6	.RIVET ASSEMBLY, BLI	6
	PADZZ	73197	HL20PB6-6	..FASTENER ASSEMBL	1
	PBDZZ	73197	HL86PBW6	..COLLAR, PIN-RIVET, TH.....	1
11	PADDD	97499	209-030-204-77	.PANEL ASSY, FUSELAGE USBL EFF 70-15936 AND SUB.....	1
12	PAFZZ	97393	SL1194-4-12	..INSERT, SCREW THREAD	4
13	PAFZZ	97499	80-005-2-12	..INSERT, PANEL FASTEN	3
	XCFZZ	97499	209-961-227-3	BULKHEAD INSTL SEE FIG.5 FOR NHA.....	1
14	PAOZZ	96908	MS27039-4-12	.SCREW, MACHINE	1

SECTION II

TM55-1520-234-23P

(1) ITEM NO.	(2) SMR CODE	(3) FSCM	(4) PART NUMBER	(5) DESCRIPTION AND USABLE ON CODE (UOC)	(6) QTY
15	PAFZZ	96906	MS21069L4	.NUT, SELF-LOCKING, PL	1
16	PAOZZ	96906	MS27039-4-14	.SCREW, MACHINE	1
17	PAFZZ	96906	MS21069L4	.NUT, SELF-LOCKING, PL	1
18	PAOZZ	96906	MS27039-4-18	.SCREW, MACHINE	1
19	PAFZZ	96906	MS21069L4	.NUT, SELF-LOCKING, PL	1
	ADDZZ	73197	HL2186W6-16	.RIVET ASSEMBLY, BLI	1
	PADZZ	73197	HL21-6-16	..PIN-RIVET, THREADED	1
	PBDZZ	73197	HL86PBW6	..COLLAR, PIN-RIVET, TH.....	1
	ADDZZ	73197	HL2086W6-16	.RIVET ASSEMBLY, BLI	1
	PADZZ	73197	HL20PB6-16	.PIN-RIVET, THREAD	1
	PBDZZ	73197	HL86PBW6	..COLLAR, PIN-RIVET, TH.....	1
	ADDZZ	73197	HL20PB86-6-6	.RIVET ASSEMBLY, BLI	5
	PADZZ	73197	HL20PB6-6	..FASTENER ASSEMBL	1
	PBFZZ	73197	HL86PBW6	..COLLAR, PIN-RIVET, TH.....	1
	ADDZZ	73197	HL2086W6-5	.RIVET, BLIND ASSY.....	6
	PADZZ	73197	HL20PB6-5	..PIN-RIVET, THREADED	1
	PBDZZ	73197	HL86PBW6	..COLLAR, PIN-RIVET, TH.....	1
	ADDZZ	73197	HL20PB8BW6-4	.FASTENER ASSY.....	7
	PADZZ	73197	HL20PB6-4	..PIN-RIVET, THREAD	1
	PBDZZ	73197	HL86PBW6	..COLLAR, PIN-RIVET, TH.....	1
20	PBFZZ	73197	HL86PBW6	.COLLAR, PIN-RIVET, TH.....	1
21	PAFZZ	96906	MS24694S5	.SCREW, MACHINE	2
22	PADZZ	96906	MS21073L08	.NUT, SELF-LOCKING, PL	2
23	PAFZZ	96906	MS24694S50	.SCREW, MACHINE	8
24	PAFZZ	96906	MS21049L3	.NUT, SELF-LOCKING, PL	6
25	PAFZZ	96906	MS21073L3	.NUT, SELF-LOCKING, PL	2
	ADDZZ	73197	HL208BW6-11	..FASTENER ASSEMBLY	1
	PADZZ	73197	HL20PB6-11	.PIN-RIVET, THREADED	1
	PBDZZ	73197	HL86PBW6	..COLLAR, PIN-RIVET, TH.....	1
26	PBDZZ	97499	209-030-228-1	.FITTING, LEFT.....	1
27	PBDDD	97499	209-030-103-3	.BULKHEAD ASSY, AIRFR USBL EFF 66-15249 THRU 69..... -16447	1
28	PBDDD	97499	209-030-103-161	.BULKHEAD ASSY, FUSEL USBL EFF 70-15936 AND SUB	1
29	PBDZZ	97499	209-030-103-73	..FORMER.....	1
30	PAOZZ	96906	MS27039-1-06	..SCREW, MACHINE	30
31	XDOZZ	97499	209-030-103-43	..COVER, ACCESS.....	1
	XCFZZ	97499	209-961-226-3	BULKHEAD INSTL SEE FIG.5 FOR NHA.....	1
	ADDZZ	73197	HL2186W6-5	.FASTENER	2
	PADZZ	73197	HL21PB6-5	..PIN-RIVET, THREAD	1

SECTION II

TM55-1520-234-23P

(1) ITEM NO.	(2) SMR CODE	(3) FSCM	(4) PART NUMBER	(5) DESCRIPTION AND USABLE ON CODE (UOC)	(6) QTY
	PBDZZ	73197	HL86PBW6	..COLLAR, PIN-RIVET, TH.....	1
	ADDZZ	73197	HL20PB86-8-10	.FASTENER ASSEMBLY.....	2
		73197	HL20PB8-10	..PIN-RIVET, THREAD.....	1
	PBDZZ	73197	HL86PBW8	..COLLAR, PIN-RIVET.....	1
32	PADZZ	88044	AN960C416	.WASHER, FLAT.....	8
33	PBDZZ	97499	209-030-169-1	.SUPPORT, BULKHEAD, BA.....	1
34	PBDZZ	97499	209-030-169-2	.SUPPORT, BULKHEAD, BA.....	1
35	PAFZZ	96906	MS21069L3	.NUT, SELF-LOCKING, PL.....	18
	ADDZZ	73197	HL2086W8-15	.RIVET ASSEMBLY, BLIN.....	4
	PADZZ	73197	HL20PBB-15	..PIN-RIVET, THREADED.....	1
	PBDZZ	73197	HL86PBW8	..COLLAR, PIN-RIVET.....	1
36	PADZZ	88044	AN960C416	.WASHER, FLAT.....	4
	ADDZZ	73197	HL20PB86W6-4	.FASTENER ASSY.....	12
	PADZZ	73197	HL20PB6-4	..PIN-RIVET, THREAD.....	1
	PBDZZ	73197	HL86PBW6	..COLLAR, PIN-RIVET, TH.....	1
	AFFZZ	73197	HL20PB86-6-5	.RIVET ASSEMBLY.....	1
	PAFZZ	73197	HL20PB6-5	..PIN-RIVET, THREADED.....	1
	PBFZZ	73197	HL86PBW6	..COLLAR, PIN-RIVET, TH.....	1
	ADDZZ	73197	HL20PB86-6-6	.RIVET ASSEMBLY, BLI.....	4
	PADZZ	73197	HL20PB6-6	..FASTENER ASSEMBL.....	1
	PBDZZ	73197	HL86PBW6	..COLLAR, PIN-RIVET, TH.....	1
	XDDZZ	73197	HL20PB86-6-7	.FASTNER ASSEMBLY.....	2
	PBDZZ	73197	HL10PB-6-7	..PIN-RIVET, THREADED.....	1
	PBDZZ	73197	HL86PBW6	..COLLAR, PIN-RIVET, TH.....	1
	ADDZZ	73197	HL2086W10-18	.PIN.....	2
	PADZZ	73197	HL20PB10-18	..PIN-RIVET, THREADED.....	1
	PBDZZ	73197	HL86PBW10	..COLLAR, PIN-RIVET, TH.....	1
	ADDZZ	73197	HL20PB8BW6-3	.RIVET, BLIND ASSY.....	12
	PBOZZ	73197	HL20PB-6-3	..PIN-RIVET, THREADED.....	1
	PBFZZ	73197	HL86PBW6	..COLLAR, PIN-RIVET, TH.....	1
	ADDZZ	73197	HL2086WS-5	.RIVET, BLIND ASSY.....	5
	PAFZZ	73197	HL20PB6-5	..PIN-RIVET, THREADED.....	1
	PBFZZ	73197	HL86PBWS	..COLLAR, PIN-RIVET, TH.....	1
37	PBDZZ	97499	209-030-196-3	.FITTING, AIRCRAFT.....	1
38	PBDZZ	97499	209-030-196-4	.FITTING, AIRCRAFT.....	1
39	PAOZZ	96906	MS27039-0806	.SCREW, MACHINE.....	6
40	PAOZZ	88044	AN960PDBL	.WASHER, FLAT.....	6
41	PAOZZ	97499	209-031-269-1	.COVER, ACCESS.....	1

SECTION II

TM55-1520-234-23P

(1) ITEM NO.	(2) SMR CODE	(3) FSCM	(4) PART NUMBER	(5) DESCRIPTION AND USABLE ON CODE (UOC)	(6) QTY
42	PAFZZ	97499	80-004-2-8	.INSERT, SCREW THREAD	2
43	PADZZ	97499	80-004-1-8	.INSERT, SCREW THR	6
44	PAFZZ	80205	NAS529-5-7	.PIN-RIVET, GROOVED	2
45	PAOZZ	80205	NAS528A6	.COLLAR, GROOVED PIN-.....	2
46	PAFZZ	73197	HL21PB6-5	.PIN-R IVET, THREAD.	1
47	PBFZZ	73197	HL86PBW6	.COLLAR, PIN-RIVET, TH.....	2
48	PAOZZ	96906	MS27039-1-06	.SCREW, MACHINE	13
49	PAFZZ	96906	MS21069L3	.NUT , SELF-LOCKING, PL	18
50	PAOZZ	96906	MS24694S50	.SCREW, MACHINE	8
51	PAFZZ	96906	MS21049L3	.NUT, SELF-LOCKING, PL	6
52	PAFZZ	96906	MS24694S5	.SCREW, MACHINE	2
53	PADZZ	96906	MS21073L08	.NUT, SELF-LOCKING, PL	2
54	PBDZZ	97499	209-030-104-5	.BULKHEAD ASSY, AIRFR.....	1
55	PBDZZ	97499	209-030-198-1	..FITTING, AIRCRAFT.....	1
56	PBDZZ	97499	209-030-198-2	..FITTING, AIRCRAFT.....	1
57	PBDZZ	97499	209-030-197-1	..FITTING, INBOARD	2
58	PBDZZ	97499	209-030-198-3	..FITTING, AIRCRAFT.....	1
59	PBDZZ	97499	209-030-198-4	..FITTING, AIRCRAFT.....	1
60	PBDDD	97499	209-030-123-3	..PANEL ASSEMBLY, BULK.....	1
61	PAFZZ	29372	K100G495-12	...INSERT, PANEL FASTEN ALTERNATE	4
62	PAFZZ	97393	SL1194-4-12	...INSERT, SCREW THREAD	4
63	PAFZZ	97499	80-005-2-12	...INSERT, PANEL FASTEN	2
64	PBDZZ	97499	209-030-124-5	..PANEL ASSEMBLY, AIRC.....	1
65	PAFZZ	97499	80-004-2-12	...INSERT, PANEL FASTEN	3
65	PAFZZ	97499	80-004-3-12	...INSERT, PANEL FASTEN	2
66	PAFZZ	29372	K100G495-12	...INSERT, PANEL FASTEN	4
67	PAFZZ	97393	SL1194-4-12	...INSERT, SCREW THREAD	4
	XCFZZ	97499	209-030-105-1	BULKHEAD INSTL SEE FIG.4 FOR NHA.....	1
	AFFZZ	73197	HL20PB86-8-17	.FASTENER ASSEMBLY	1
	PBFZZ	73197	HL86PBWB	..COLLAR, PIN-RIVET	1
	PAFZZ	73197	HL20PB8-17	..PIN-RIVET, THREADED	1
	ADDZZ	73197	HL2086W8-7	.RIVET ASSEMBLY, B	1
	PBFZZ	73197	HL20PB8-7	..PIN-RIVET, THREAD.....	1
	PBFZZ	73197	HL86PBWB	..COLLAR, PIN-RIVET	1
68	PBDZZ	97499	209-030-170-3	.SUPPORT, BULKHEAD BA	1
69	PADZZ	80205	NAS624-14	.BOLT, SHEAR.....	1
70		80205	NAS1304-8	.BOLT, SHEAR.....	1
71	PBDZZ	97499	209-030-170-1	.SUPPORT, BULKHEAD, BA	1

(1) ITEM NO.	(2) SMR CODE	(3) FSCM	(4) PART NUMBER	(5) DESCRIPTION AND USABLE ON CODE (UOC)	(6) QTY
	XCFZZ	97499	209-030-109-1	BULKHEAD INSTL USBL EFF 66-15249 THRU 69-16447 SEE FIG.4 FOR NHA	1
	XCFZZ	97499	209-030-109-5	BULKHEAD INSTL USBL EFF 70-15936 AND SUB SEE FIG.4..... FOR NHA	1
72	PBDZZ	97499	209-030-109-7	.BULKHEAD ASSY, FUSEL.....	1
73	PBDZZ	97499	209-030-109-17	..CAP, BULKHEAD ASSY	1
74	PBDZZ	97499	209-030-171-1	..SUPPORT, BULKHEAD, AI	1
75	PBDZZ	97499	209-030-185-1	..SUPPORT, BULKHEAD, AI.	1
	XCFZZ	97499	209-030-110-1	BULKHEAD INSTL USBL EFF 86-15249 THRU 69-16447 SEE FIG.4 FOR NHA	1
	XCFZZ	97499	209-030-110-5	BULKHEAD INSTL USBL EFF 70-15936 AND SUB SEE FIG.4..... FOR NHA	1
78	PBDZZ	97499	209-030-110-7	.BULKHEAD ASSY, FUSEL.....	1
77	PBDZZ	97499	209-030-149-1	..SUPPORT, BULKHEAD, BA.....	1
78	PBDZZ	97499	209-030-172-1	.SUPPORT ASSEMBLY, BU.....	1
79	XDFZZ	97499	22-006B16-14-16	.BUSHING, SLEEVE	2
80	PBFZZ	73197	HL86PBW6	.COLLAR, PIN-RIVET, TH.....	2
81	PAFZZ	97499	100-048-6-4	.PIN-RIVET, THREAD.....	2
82	PBFZZ	73197	HL86PBW6	.COLLAR, PIN-RIVET, TH.....	2
83	PBFZZ	73197	HL20PB-6-3	.PIN-RIVET, THREADED	1
84	PBFZZ	73197	HL88PBW6	.COLLAR, PIN-RIVET, TH.....	1
85	MFFZZ	97499	209-961-065-17	.BRACKET	1
86	PBFZZ	97499	209-961-085-3	.BRACKET ASSY WEB.....	1
87	PAFZZ	76005	J7219-8	.MOUNT, RESILIENT.....	4
	XCFZZ	97499	209-961-030-7	BRACKET INSTL	1
88	PBFZZ	97499	209-981-030-25	.BRACKET, STRUCTURE, A.....	1
89	PAOZZ	96906	MS21042L08	.NUT, SELF-LOCKING, EX.....	4
90	PAFZZ	88044	AN960PD8L	.WASHER, FLAT	4
91	PAFZZ	96908	MS27039-0809	.SCREW, MACHINE	4
92	PBFZZ	97499	209-961-030-29	.BRACE, AIRFRAME MODI	1
END OF FIGURE					

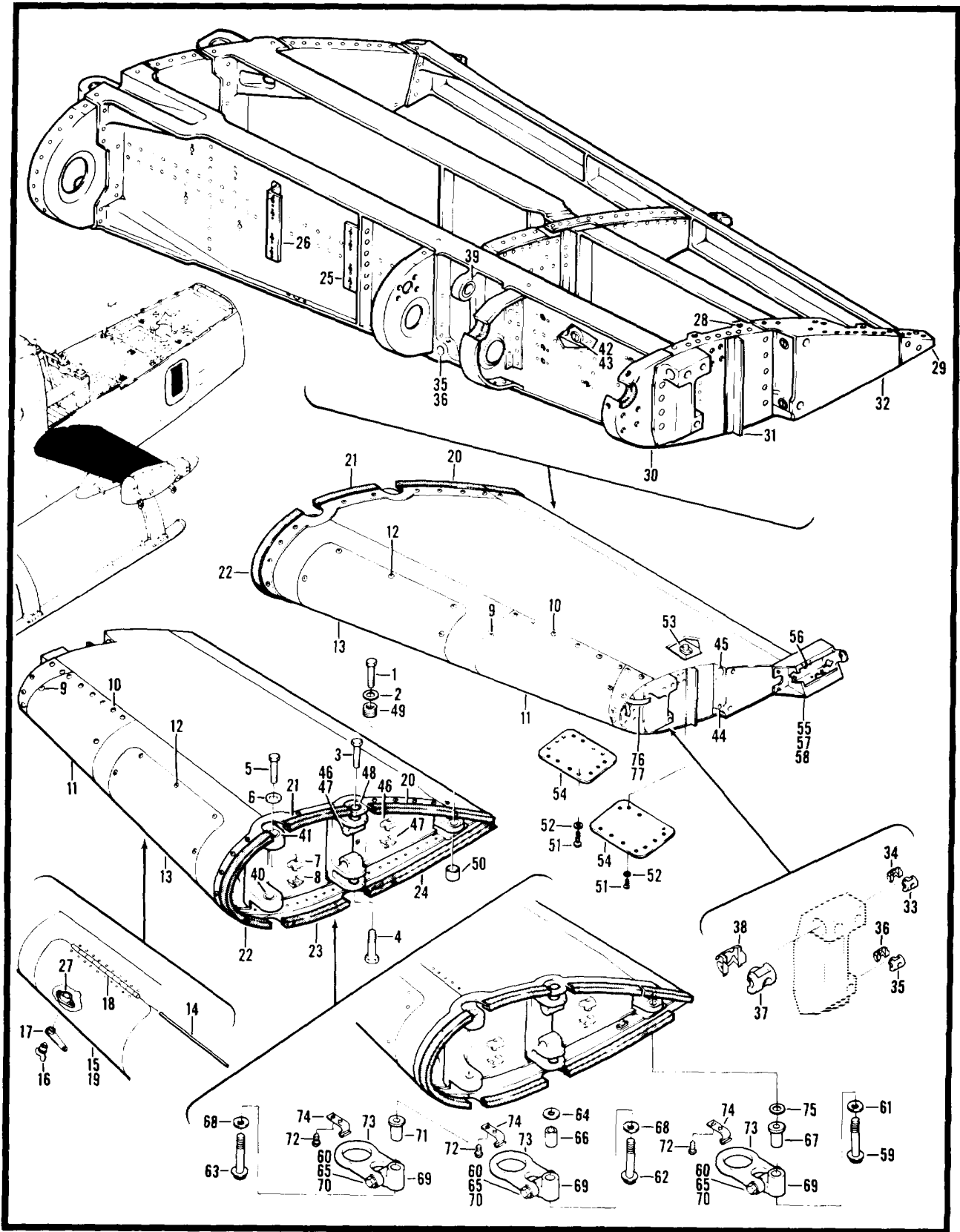

Figure 32. Wing Installation

SECTION II

TM55-1520-234-23P

(1) ITEM NO.	(2) SMR CODE	(3) FSCM	(4) PART NUMBER	(5) DESCRIPTION AND USABLE ON CODE (UOC)	(6) QTY
				GROUP 02 AIRFRAME FIG. 32 WING INSTL	
	XCFZZ	97499	209-020-002-9	WING INSTL USBL EFF68-15000 THRU 68-15052 SEE FIG.2 FOR NHA.....	1
	XCFZZ	97499	209-020-002-13	WING INSTL USBL EFF 68-15053 THRU 69-16447 SEE FIG.2 FOR NHA.....	1
	XCFZZ	97499	209-020-002-15	WING INSTL USBL EFF 70-15936 & SUB SEE FIG. 2 FOR NHA.....	1
	XCFZZ	97499	209-020-002-10	WING INSTL USBL EFF 68-15000 THRU 68-15052 SEE FIG.2 FOR NHA.....	1
	XCFZZ	97499	209-020-002-14	WING INSTL USBL EFF 68-15053 THRU 69-16447 SEE FIG.2 FOR NHA.....	1
	XCFZZ	97499	209-020-002-16	WING INSTL USBL EFF 70-15936 & SUB SEE FIG. 2 FOR NHA.....	1
1	PAOZZ	80205	NAS1306-18	.BOLT, SHEAR.....	2
2	PAOZZ	81996	5310AH1-000-1	.WASHER, CONVEX	4
4	PAOZZ	80205	NAS1310-36H	.BOLT, SHEAR.....	4
5	PAOZZ	80205	NAS1310-48D	.BOLT, SHEAR.....	2
6	PAOZZ	81996	5310AH1-000-3	.WASHER, CONVEX	4
7	PAOZZ	80205	NAS577-10A	.NUT, SELF-LOCKING, BA.....	2
8	PAOZZ	80205	NAS578-10A	.RETAINER, NUT AND	2
	AFOFZ	97499	209-020-115-9	.WING ASSEMBLY L.H. USBL EFF 66-15249 THRU 67 -15869	1
	AFOFF	97499	209-020-115-13	.WING ASSEMBLY, LH USBL EFF 68-15000 THRU 69-16447	1
	AFOFF	97499	209-020-115-15	.WING ASSEMBLY, LH USBL EFF 70-15936 & SUB.....	1
	AFOFZ	97499	209-020-115-10	.WING ASSEMBLY R.HH	1
	AFOFF	97499	209-020-115-14	.WING ASSEMBLY, RH USBL EFF 68-15000 THRU 69-16447	1
	AFOFF	97499	209-020-115-16	.WING ASSEMBLY, RH USBL EFF 70-15936 & SUB	1
	PAODD	97499	209-020-001-7	..WING ASSEMBLY, AIRCR RPLS 209-020-001-1, 209-020 -001-3, 209-020-001-5 L EFF 66-15249 THRU 69-16447	1
	PBODD	97499	209-020-001-63	..WING ASSY, AIRCRAFT USBL EFF 70-15936 AND SUB	1
				FY70 AIRCRAFT W/XM-35 INSTALLED MUSTUSE WING ASSEMBLY-LH PN 209-020-001-7	
	PAODD	97499	209-023-001-1	..WING ASSEMBLY, AIRCR	1
	PAODD	97499	209-020-001-8	..WING ASSEMBLY, AIRCR RPLS 209-020-001-2, 209-020 -001-4, 209-020-001-6 USBL EFF 66-15249 THRU 69 -16447	1
	PAODD	97499	209-020-001-64	..WING ASSY, AIRCRAFT USBL EFF 70-15936 & SUB	1
	PAODD	97499	209-023-001-2	..WING ASSEMBLY, AIRCR	1
9	PAOZZ	96906	MS24694S48	...SCREW, MACHINE	4
10	PAOZZ	98906	MS24694S54	...SCREW, MACHINE	10
11	MFOZZ	97499	209-020-001-47	...COVER, ACCESS.....	1
11	MFOZZ	97499	209-020-001-48	...COVER, ACCESS.....	1
12	PADZZ	96906	MS24694S48	...SCREW, MACHINE USBL EFF 66-15249 THRU 69-16447	10

SECTION II

TM55-1520-234-23P

(1) ITEM NO.	(2) SMR CODE	(3) FSCM	(4) PART NUMBER	(5) DESCRIPTION AND USABLE ON CODE (UOC)	(6) QTY
13	MFOZZ	97499	209-020-001-61	...COVER, LH USBL EFF 66-15249 THRU 69	1
13	MFOZZ	97499	209-020-001-58	...COVER, ACCESS USBL EFF 66-15249 THRU 59-16447	1
14		97499	209-020-001-77	...PIN, HINGE USBL EFF 70-15936 AND SUB	1
15	MFOZZ	97499	209-020-001-67	...COVER ASSEMBLY, LH USBL EFF 70-15936 & SUB	1
15	MFOZZ	97499	209-020-001-68	...COVER ASSEMBLY, RH USBL EFF 70-15936 & SUB	1
16	PAFZZ	71286	4002-5W	...STUD ASSEMBLY, TU	2
17	PAFZZ	71286	40G2-1	...EYELET, TURNLOCK FAS	2
18	MFFZZ	97499	209-020-001-79	...HINGE, HALF USBL EFF 70-15936 & SUB	1
19	MFFZZ	97499	209-020-001-69	...COVER, LH USBL EFF 70-15936 & SUB	1
19	MFFZZ	97499	209-020-001-70	...COVER, RH USBL EFF 70-15936 & SUB	1
20	MFFZZ	97499	209-020-001-29	...BUMPER	1
21	MFFZZ	97499	209-020-001-31	...BUMPER	1
22	MFFZZ	97499	209-020-001-33	...BUMPER	1
23	MFFZZ	97499	209-020-001-35	...BUMPER	1
24	MFFZZ	97499	209-020-001-37	...BUMPER	1
	XCFZZ	97499	209-020-107-1	...BRACKET INSTL USBL EFF 66-15249 THRU 69-16447	1
	XCFZZ	97499	209-020-107-2	...BRACKET INSTL USBL EFF 66-15249 THRU 69-16447	1
25	MFFZZ	97499	209-020-107-15	...BRACKET, LH USBL EFF 66-15249 THRU 69-16447	1
25	MFFZZ	97499	209-020-107-16	...BRACKET, RH USBL EFF 66-15249 THRU 69-16447	1
26	MFFZZ	97499	209-020-107-17	...BRACKET, LH USBL EFF 66-15249 THRU 69-16447	1
26	MFFZZ	97499	209-020-107-18	...BRACKET, RH USBL EFF 66-15249 THRU 69-16447	1
27	PAFZZ	71286	214-16	...RECEPTACLE, TURNLOCK	2
	XCFZZ	97499	209-020-106-13	...RIB INSTL USBL EFF 66-15249 THRU 69-16447	1
	XCFZZ	97499	209-020-106-21	...RIB INSTL USBL EFF 66-15936 AND SUB	1
	XCFZZ	97499	209-020-106-14	...RIB INSTL USBL EFF 66-15249 THRU 69-16447	1
	XCFZZ	97499	209-020-106-22	...RIB INSTL USBL EFF 70-15936 AND SUB	1
28	PAFZZ	72794	R3 1-2	...RECEPTACLE, TURNL	10
29		97499	209-020-106-5	...RIB, WING	1
29	PBDZZ	97499	209-020-106-6	...RIB, WING	1
30	PBDZZ	97499	209-020-106-7	...RIB, WING	1
30	PBDZZ	97499	209-020-106-8	...RIB, WING	1
31	PBDZZ	97499	209-020-113-1	...RIB, WING	1
31	PBDZZ	97499	209-020-113-2	...RIB, WING	1
32	PBDZZ	97499	209-020-114-3	...RIB, WING	1
32	PBDZZ	97499	209-020-114-4	...RIB, WING	1
	XADZZ	97499	209-020-101-7	...SPAR ASSEMBLY, LH U/O PN 209-020-001-5 & 209-020-001-7	1
	XADZZ	97499	209-020-101-8	...SPAR ASSEMBLY, RH U/O PN 209-020-001-6 & 209-020-001-8	1

SECTION II

TM55-1520-234-23P

(1) ITEM NO.	(2) SMR CODE	(3) FSCM	(4) PART NUMBER	(5) DESCRIPTION AND USABLE ON CODE (UOC)	(6) QTY
33	PAOZZ	80205	NAS577-4A	...NUT, SELF-LOCKING, BA.....	1
34	PAOZZ	80205	NAS578-4A	...RETAINER, NUT AND.....	1
35	PAOZZ	80205	NAS577-5A	...NUT, SELF-LOCKING.....	5
36	PAOZZ	80205	NAS578-5A	...RETAINER, NUT AND.....	5
37	PAOZZ	80205	NAS577-7A	...NUT, SELF-LOCKING, BA.....	1
38	PAOZZ	80205	NAS578-7A	...RETAINER, NUT AND.....	1
39	PAFZZ	97499	21-008-12-16	...BUSHING, SLEEVE.....	1
40	PAFZZ	97499	21-012-18-32	...BUSHING, SLEEVE.....	1
41	PAFZZ	97499	21-012-18-44	...BUSHING, SLEEVE.....	1
	XADZZ	97499	209-020-102-3	...SPAR ASSEMBLY, WING U/O PN 209-020-001-5 & 209 -020-001-7.....	1
	XADZZ	97499	209-020-102-4	...SPAR ASSEMBLY, WING U/O PN 209-020-001-6 & 209 -020-001-8.....	1
42	PADZZ	80205	NAS577-5A	...NUT, SELF-LOCKING.....	4
43	PADZZ	80205	NAS578-5A	...RETAINER, NUT AND.....	4
44	PAOZZ	80205	NAS577-6A	...NUT, SELF-LOCKING, BA.....	2
45	PAOZZ	80205	NAS578-6A	...RETAINER, NUT AND.....	2
46	PAOZZ	80205	NAS577-10A	...NUT, SELF-LOCKING, BA.....	2
47	PAOZZ	80205	NAS578-10A	...RETAINER, NUT AND.....	2
48	PAFZZ	97499	21-013-19-11	...BUSHING, SLEEVE.....	4
	XADZZ	97499	209-020-103-1	...SPAR ASSEMBLY, LH.....	1
	XADZZ	97499	209-020-103-2	...SPAR ASSEMBLY, RH.....	1
49	PAFZZ	96906	MS21209F6-15	...INSERT, SCREW THREAD.....	1
50	PAFZZ	97499	21-009-11-14	...BUSHING, SLEEVE.....	1
51	PAOZZ	96906	MS27039-1-08	...SCREW, MACHINE.....	28
52	PAOZZ	88044	AN960PD10L	...WASHER, FLAT.....	28
53	PAFZZ	96906	MS21069L3	...NUT, SELF-LOCKING, PL.....	28
54	MFOZZ	97499	209-020-001-112	...COVER, ACCESS.....	2
	XCOZZ	97499	209-023-120-1	...BRACKET INSTL RPLS-PN 209-021-121-5 FOR FUTURE PROCUREMENT.....	1
	XCOZZ	97499	209-023-120-2	...BRACKET INSTL RPLS-PN 209-021-121-6 FOR FUTURE PROCUREMENT.....	1
55	PBFFF	97499	209-023-120-5	...BRACKET ASSEMBLY, WI.....	1
55	PBFFF	97499	209-023-120-6	...BRACKET, WING TIP DI.....	1
56	PAFZZ	96906	MS21047L3	...NUT, SELF-LOCKING, PL.....	1
57	XAFZZ	97499	209-023-121-1	...BRACKET.....	1
57	XAFZZ	97499	209-023-121-2	...BRACKET.....	1
58	PAFZZ	96906	MS21071L3	...NUT, SELF-LOCKING, PL.....	1
59	PAOZZ	80205	NAS626-44	...BOLT, SHEAR.....	1
60	PAOZZ	80205	NAS1305-30	...BOLT, SHEAR REPLACES NAS1305-30D.....	3

(1) ITEM NO.	(2) SMR CODE	(3) FSCM	(4) PART NUMBER	(5) DESCRIPTION AND USABLE ON CODE (UOC)	(6) QTY
61	PAOZZ	97499	140-007-25-39E6	...WASHER, RECESSED.....	1
62	PAOZZ	80205	NAS630-62	...BOLT, SHEAR.....	1
63	PAOZZ	80205	NAS630-78	...BOLT, SHEAR.....	1
64	PAOZZ	88044	AN960-1016	...WASHER, FLAT.....	2
65	PAOZZ	88044	AN960-516L	...WASHER, FLAT.....	6
66	PAOZZ	97499	21-013-20-41	...BUSHING, SLEEVE.....	1
67	PAOZZ	97499	209-033-308-101	...BUSHING, SLEEVE.....	1
68	PAOZZ	97499	140-007-40-34E6	...WASHER, RECESSED.....	2
69	PAOZZ	97499	209-031-370-1	...FITTING, TIEDOWN.....	3
70	PAOZZ	96906	MS21042L5	...NUT, SELF-LOCKING, EX.....	3
71	PAOZZ	97499	209-033-309-101	..BUSHING, SLEEVE.....	1
72	PAOZZ	80205	NAS1738B4-2	...RIVET, BLIND.....	6
73	PAOZZ	97499	209-033-301-101	...SHACKLE, WING TIEDOW.....	3
74	PAOZZ	97499	209-020-121-101	...CLIP, SPRING TENSION.....	3
75	PAOZZ	88044	AN960-616	...WASHER, FLAT.....	1
76	XCFZZ	97499	209-075-017-1	..ELECTRICAL INSTL USBL EF 70-15936 & SUB SEE FIG..... 193 FOR BREAKDOWN.....	1
76	XCFZZ	97499	209-961-224-1	..MOD-ELECTRICAL INSTL. SEE FIG 193 FOR BREAKDOWN.....	1
77	XCFZZ	97499	209-075-017-3	..ELECTRIL INSTL WING RH USBL EFF 70-15936 & SUB..... SEE FIG 193 FOR BREAKDOWN.....	1
77	XCFZZ	97499	209-961-224-3	..MOD-ELECTRICAL SEE FIG 193 FOR NHA.....	1
END OF FIGURE					

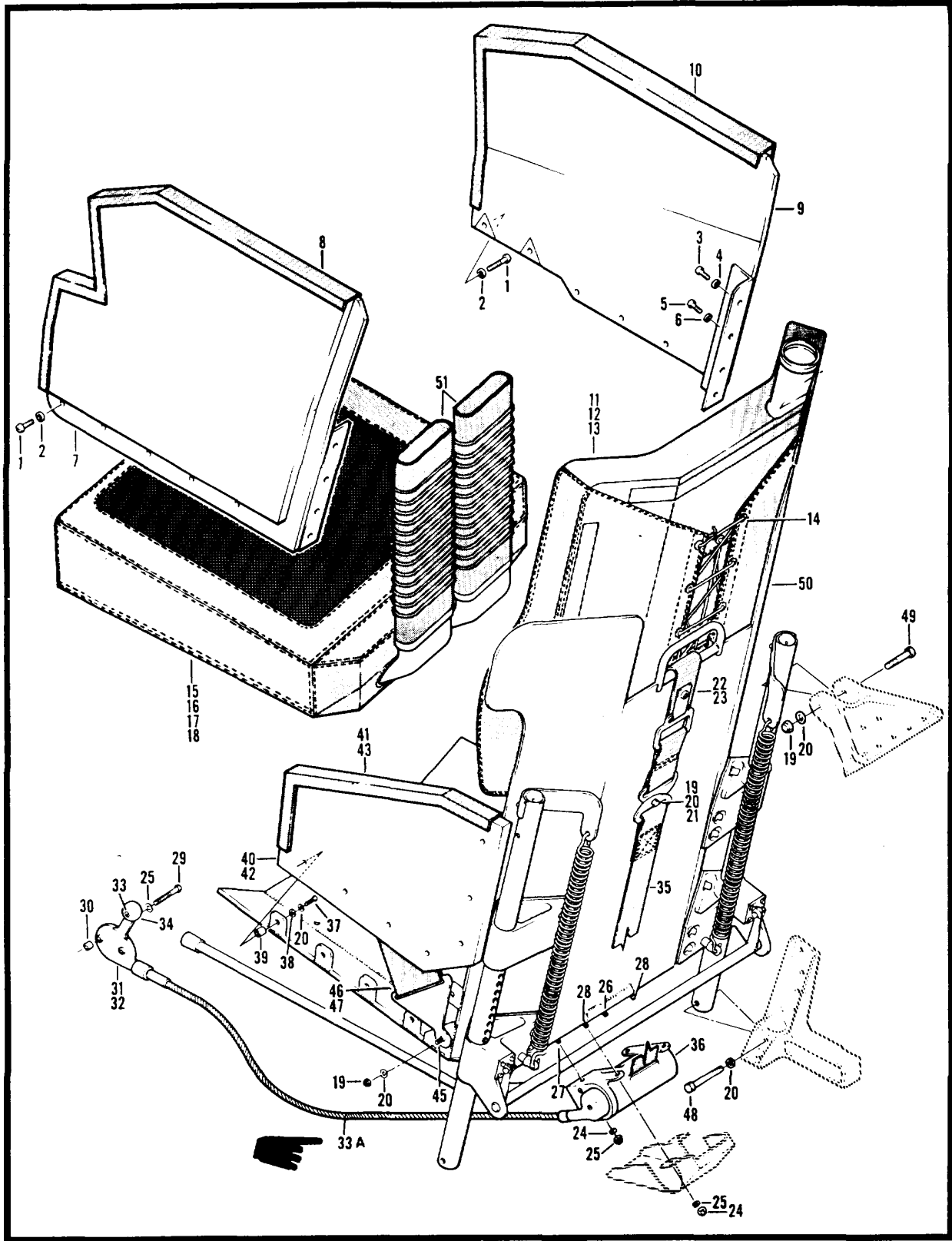

Figure 33. Armor Seat Installation

SECTION II

TM55-1520-234-23P

(1) ITEM NO.	(2) SMR CODE	(3) FSCM	(4) PART NUMBER	(5) DESCRIPTION AND USABLE ON CODE (UOC)	(6) QTY
				GROUP 02 AIRFRAME FIG. 33 ARMOR SEAT INSTALL	
	XCFZZ	97499	209-070-700-7	ARMOR SEAT INSTALL PILOT SEE FIG.3 FOR NHA USBL EFF 67-15702 AND SUB	1
1	PAOZZ	96906	MS27039-1-11	.SCREW, MACHINE	10
2	PAOZZ	88044	AN970-3	.WASHER, FLAT	10
3	PAOZZ	96906	MS27039-4-10	.SCREW, MACHHINE	2
4	PAOZZ	88044	AN960PD416	.WASHER, FLAT	2
5	PAOZZ	96906	MS27039-4-08	.SCREW, MACHINE	6
6	PAOZZ	88044	AN960PD416	.WASHER, FLAT	6
7	PAOFF	97499	209-070-720-1	.ARMOR PANEL REPLACED BY 209-070-720-101	1
7	PAOFF	97499	209-070-720-101	.ARMOR, PANEL REPLACES 209-070-720-1	1
8	MOOZZ	07521	500-101-960-3	..EDGING, ARMOR SEAT	1
9	PAOFF	97499	209-070-720-3	.PANEL, ARMOR ASSEMBL REPLACED BY 209-070-720-103	1
9	PAOFF	97499	209-070-720-103	.PANEL, ARMOR REPLACES 209-070-720-3	1
10	MOOZZ	07521	500-101-961-4	..EDGING, ARMOR SEAT	1
11	AOOOO	97499	209-070-704-1	.CUSHION, AIRCRAFT SE	1
12	PAOOO	97499	209-070-704-3	..CUSHION ASSY, SEAT	1
13	PAOZZ	97499	209-070-704-5	..COVER, SEAT BACK, AIR	1
14	PAOZZ	96906	MS20230BPS10	...GROMMET, METALLIC	18
15	AOOOZ	97499	209-070-705-1	.CUSHION ASSEMBLY, SE	1
16	PAOZZ	97499	209-070-705-3	..CUSHION, AIRCRAFT SE	1
17	PAOZZ	97499	209-070-705-5	..COVER, SEAT BOTTOM	1
18	PAOZZ	96906	MS20230BPS10	...GROMMET, METALLIC	16
19	PAOZZ	96906	MS21042L4	.NUT, SELF-LOCKING, EX	5
20	PAOZZ	88044	AN960-416L	.WASHER, FLAT	19
21	PAOZZ	88044	AN4-6A	.BOLT, MACHINE	1
22	PAOZZ	80049	57D677	.HARNES, AIRCRAFT SAFETY SHOULDER	1
23	PAOZZ	98750	65D34083-7	..SPRING WEBBING RETA USE-AFT-CMPL-W MWO 55-1680	2
				-200-20/2	
24	PAOZZ	96906	MS21042L3	.NUT, SELF-LOCKING, EX	4
25	PAOZZ	88044	AN960-10L	.WASHER, FLAT	6
26	PAOZZ	96906	MS27039-1-39	.SCREW, MACHINE	1
27	PAOZZ	96906	MS27039-1-44	.SCREW, MACHINE	1
28	PAOZZ	96906	MS27039-1-18	.SCREW, MACHINE	3
29	PAOZZ	03538	N80P16018C6	.SCREW, MACHINE	2
30	PAOZZ	80205	NAS43DD3-10	.SPACER, SLEEVE	2
31	XDOOO	45402	0106176-0	.REEL, SHOULDER HARNE	1
32	PAOZZ	45402	0101389-09	..CONTROL, INERTIAL RE	1

(1) ITEM NO.	(2) SMR CODE	(3) FSCM	(4) PART NUMBER	(5) DESCRIPTION AND USABLE ON CODE (UOC)	(6) QTY
33	PAOOO	96906	MS24694S54	...SCREW, MACHINE	1
33A	PAOZZ	45402	0101280-50	...CABLE, CONTROL INERT	1
35	PAOZZ	45402	0101238-01	..STRAP ASSY, REEL.....	1
36	PAOZZ	45402	0101385-01	..REEL ASSY, INERTIA L INERTIA LOCK.....	1
37	PAOZZ	96906	MS27039-4-11	..SCREW, MACHINE	14
38	PAOZZ	88044	AN960-416L	..WASHER, FLAT.....	14
39	PAOZZ	80205	NAS42HT8-16	..SPACER, SLEEVE.....	14
40	PAOOO	97499	209-070-717-1	..PANEL ASSEMBLY, ARMO.....	1
40	PAOOO	97499	209-070-717-101	..ARMOR, AIRCRAFT, SMAL REPLACES 209-070-717-1	1
41	MOOZZ	07521	500-101-958-3	..EDGING, ARMOR SEAT.....	1
42	PAOOO	97499	209-070-717-2	..PANEL ASSEMBLY, ARMO.....	1
42	PAOOO	97499	209-070-717-102	..ARMOR, AIRCRAFT, SMAL REPLACES 209-070-717-2	1
43	MOOZZ	07521	500-101-959-3	..EDGING, ARMOR SEAT.....	1
45	PAOZZ	88044	AN4-12A	..BOLT, MACHINE.....	2
46	PAOOO	98750	54H19651	..BELT, AIRCRAFT SAFET	1
47	PAOZZ	07878	6284407	..SPRING, LAP BELT, WEB.....	1
48	PAOZZ	88044	AN4-24A	..BOLT, MACHINE.....	2
49	PAOZZ	88044	AN4H22	..BOLT, MACHHINE.....	2
50	PBOFF	97499	209-070-702-9	..SEAT, AIRCRAFT SEE FIG.34 FOR BREAKDOWN	1
51	PAOZZ	97499	209-070-706-1	..HOSE, AIR DUCT	2
END OF FIGURE					

SECTION II

TM55-1520-234-23P

(1) ITEM NO.	(2) SMR CODE	(3) FSCM	(4) PART NUMBER	(5) DESCRIPTION AND USABLE ON CODE (UOC)	(6) QTY
				GROUP 02 AIRFRAME	
				FIG. 34 SEAT, AIRCRAFT	
				SEAT, AIRCRAFT SEE FIG. 33 FOR NHA	1
1	PBOFF	97499	209-070-702-9	.NUT, SELF-LOCKING, EX	4
2	PAOZZ	96906	MS21042L3	.WASHER, FLAT	2
3	PAOZZ	88044	AN960OPD10L	.SPACER, SLEEVE	2
4	PAOZZ	80205	NAS43DD3-24	.BOLT, EYE	2
5	PAOZZ	88044	AN42B7	.SPRING , HELICAL, EXTE	2
5	PAOZZ	97499	209-070-713-1	.PIN, STRAIGHT, HEA	2
7	PAOZZ	96906	MS20392-1C13	.WASHER, FLAT	2
7	PAOZZ	88044	AN960-4L	.HANDLE, SEAT, AIRCRAF	1
8	PAOZZ	97499	209-070-709-9	.BUMPER, NONMETALLIC	1
9	PAOZZ	77969	9109S	.SCREW, MACHINE	8
10	PAOZZ	96906	MS27039-0805	.WASHER, FLAT	8
11	PAOZZ	88044	AN960-8L	.SPACER PLATE	2
12	MFOZZ	97499	209-070-712-1	.PIN, SEAT ADJUSTMENT	2
13	PAOZZ	97499	209-070-710-1	.SPRING, HELICAL, COMP	2
14	PAOZZ	96906	MS24585-1408	.WASHER, FLAT	2
15	PAOZZ	88044	AN960-10L	.BDLT, MACHINE	2
16	PAOZZ	88044	AN3-14A	.TUBE AND BRACKET, AR	1
17	PBOZZ	97499	209-070-714-1	.TUBE AND BRACKET, AR	1
18	PBOZZ	97499	209-070-714-2	.SEAT, AIRCRAFT	1
19	XBOFF	97499	209-070-702-7	.BOLT, MACHINE	18
20	PAOZZ	88044	AN4-14A	.FITTING ASSY, SEAT	1
21	PAOFF	97499	209-070-707-5	..FITTING ASSY, SEAT	1
22	PAOFF	97499	209-070-707-6	...BEARING, SLEEVE	1
23	PAFZZ	97499	21-012B19-5-6	...INSERT, SCREW THREAD	4
24	PAFZZ	96906	MS21209C0820	...NUT, SELF-LOCKING, PL	2
25	PAFZZ	96906	MS21073L4	..SEAT, AIRCRAFT RPL BY 209-070-711-103	1
26	XBOFF	97499	209-070-711-1	..SEAT, AIRCRAFT RPLS 209-070-711-1	1
26	XBOFF	97499	209-070-711-103		
				END OF FIGURE	

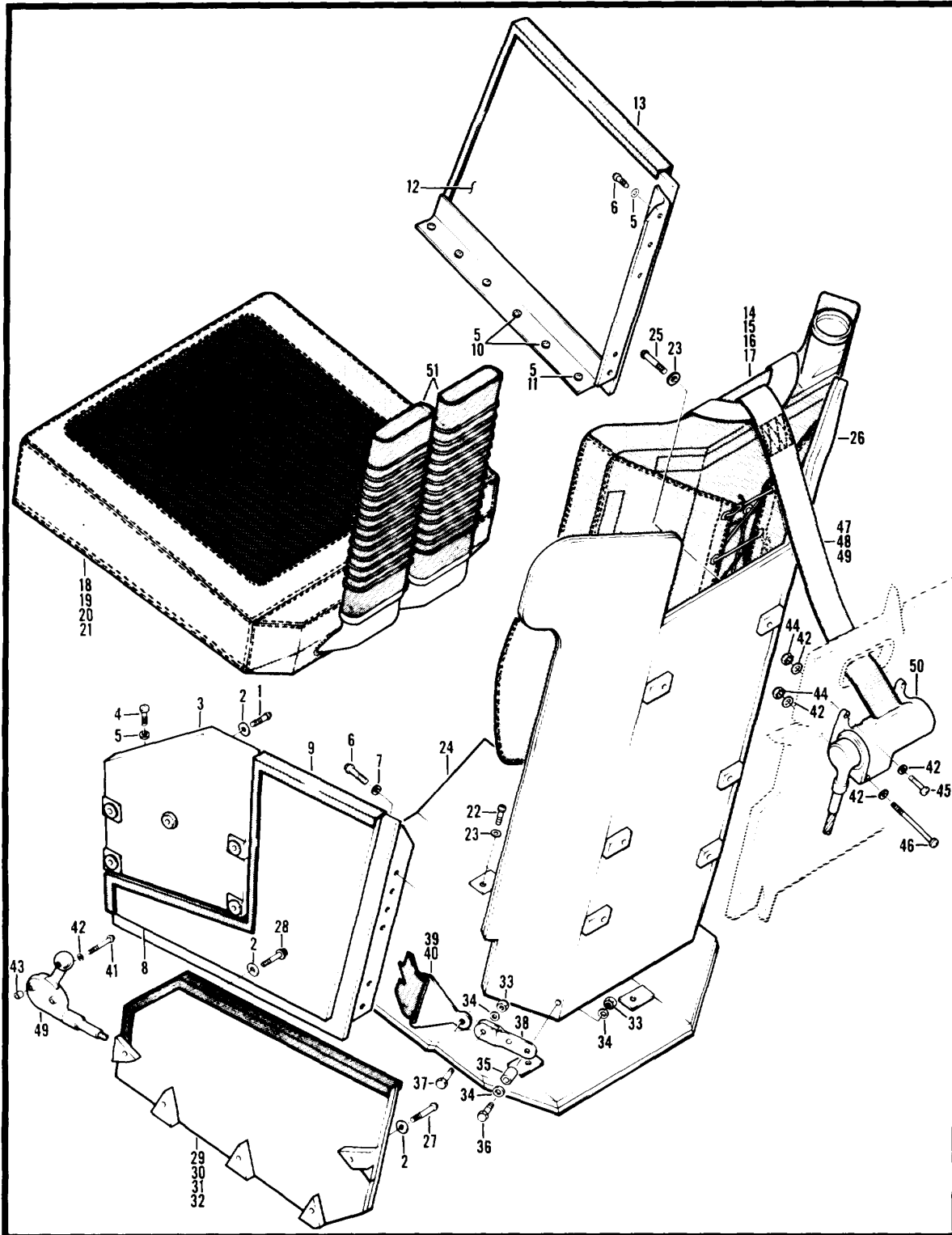

Figure 35. Armor Seat Installation, Gunner

(1) ITEM NO.	(2) SMR CODE	(3) FSCM	(4) PART NUMBER	(5) DESCRIPTION AND USABLE ON CODE (UOC)	(6) QTY
				GROUP 02 AIRFRAME	
				FIG. 35 ARMOR SEAT INSTALLATION GUNNER	
				ARMOR SEAT INSTALLA GUNNER SEE FIG.3 FOR NHA	1
1	XCFZZ	97499	209-070-701-1	.SCREW, MACHINE	1
2	PAOZZ	96906	MS27039-1-21	.WASHER, FLAT	14
3	PAOZZ	88044	AN970-3	.PLATE, ARMOR, GUNNER	1
4	PAOZZ	97499	209-070-715-1	.SCREW, MACHINE	6
5	PAOZZ	96906	MS27039-1-11	.WASHER, FLAT	24
6	PAOZZ	88044	AN96OPD10	.SCREW, MACHINE	12
7	PAOZZ	96906	MS27039-1-07	.WASHER, FLAT	6
8	PAOFF	88044	AN960PD10	.ARMOR PANEL	1
9	MOOZZ	97499	209-070-718-1	..EDGING, ARMOR SEAT	1
10	PAOZZ	07521	500-101-956-3	.SCREW, MACHINE	2
11	PAOZZ	96906	MS27039-1-13	.SCREW, MACHINE	4
12	PAOZZ	96906	MS27039-1-10	.PLATE, ARMOR, GUNNER	1
13	PBOZZ	97499	209-070-719-1	..EDGING, ARMOR SEAT	1
14	MOOZZ	07521	500-101-955-3	.CUSHION, AIRCRAFT SE	1
15	AOOOO	97499	209-070-704-1	..CUSHION ASSY, SEAT	1
16	PAOOD	97499	209-070-704-3	..COVER, SEAT BACK, AIR	1
17	PAOZZ	97499	209-070-704-5	...GROMMET, METALLIC	18
18	PAOZZ	96906	MS20230BPS10	.CUSHION, AIRCRAFT SE	1
19	AOOOO	97499	209-070-734-1	.CUSHION, SEAT, AIRCRA	1
20	PAOZZ	97499	209-070-734-3	.COVER, CUSHION, AIRCR	1
21	PAOZZ	97499	209-070-734-5	.GROMMET, METALLIC	16
22	PAOZZ	96906	MS20230BPS10	.SCREW, MACHINE	1
23	PAOZZ	96906	MS27039-4-23	.WASHER, FLAT	10
24	PAOZZ	88044	AN970-4	.SEAT BOTTOM ASSEMBL	1
25	PAOZZ	97499	209-070-723-1	.SCREW, MACHINE	6
26	PAOZZ	96906	MS27039-4-25	.BACK ASSEMBLY, SEAT	1
27	PAOZZ	97499	209-070-722-1	.SCREW, MACHINE	8
28	PAOZZ	96906	MS27039-1-25	.SCREW, MACHINE	2
29	PAOZZ	96906	MS27039-1-24	.SCREW, MACHINE	2
30	PAOOO	97499	209-070-716-1	.PLATE, ARMOR, GUNNER	1
31	MOOZZ	07521	500-101-954-3	..EDGING, ARMOR SEAT	1
32	PBOOO	97499	209-070-716-2	.PLATE, ARMOR, GUNNER	1
33	MOOZZ	07521	500-101-953-3	..EDGING, ARMOR SEAT	1
34	PAOZZ	96906	MS21042L4	.NUT, SELF-LOCKING, EX	4
35	PAOZZ	96906	MS21042L4	.WASHER, FLAT	4
		88044	AN960-416L	.SPACER, SLEEVE	2
		80205	NAS43HT4-9		

SECTION II

TM55-1520-234-23P

(1) ITEM NO.	(2) SMR CODE	(3) FSCM	(4) PART NUMBER	(5) DESCRIPTION AND USABLE ON CODE (UOC)	(6) QTY
36	PAOZZ	88044	AN4-14A	.BOLT, MACHINE.....	2
37	PAOZZ	88044	AN4-6A	.BOLT, MACHINE.....	2
38	PAOZZ	97499	209-070-727-1	.LINK, SEAT BELT	2
39	PAOOO	80049	54H19651	.BELT, AIRCRAFT SAFET	1
40	PAOZZ	07878	62B4407	..SPRING, LAP BELT, WEB.	1
41	PAOZZ	96906	MS27039-1-18	.SCREW, MACHINE	2
42	PAOZZ	88044	AN960-10L	.WASHER, FLAT.....	10
43	PAOZZ	80205	NAS43DD3-10	.SPACER, SLEEVE.....	2
44	PAOZZ	96906	MS21042L3	.NUT, SELF-LOCKING, EX	4
45	PAOZZ	96906	MS27039-1-19	.SCREW, MACHINE	3
46	PAOZZ	88044	AN3H30A	.BOLT, MACHINE.....	1
47	PAOOO	45402	0106937-1	.REEL, SHOULDER HARNE.....	1
48	PAOZZ	45402	0101949-1	..HARNES, AIRCRAFT SA	1
49	PAOZZ	45402	0101939-15	..CONTROL, INERTIAL RE	1
50	PAOZZ	45402	0101385-01	..REEL ASSY, INERTIA L	1
51	PAOZZ	97499	209-070-706-1	.HOSE, AIR DUCT	2
				END OF FIGURE	

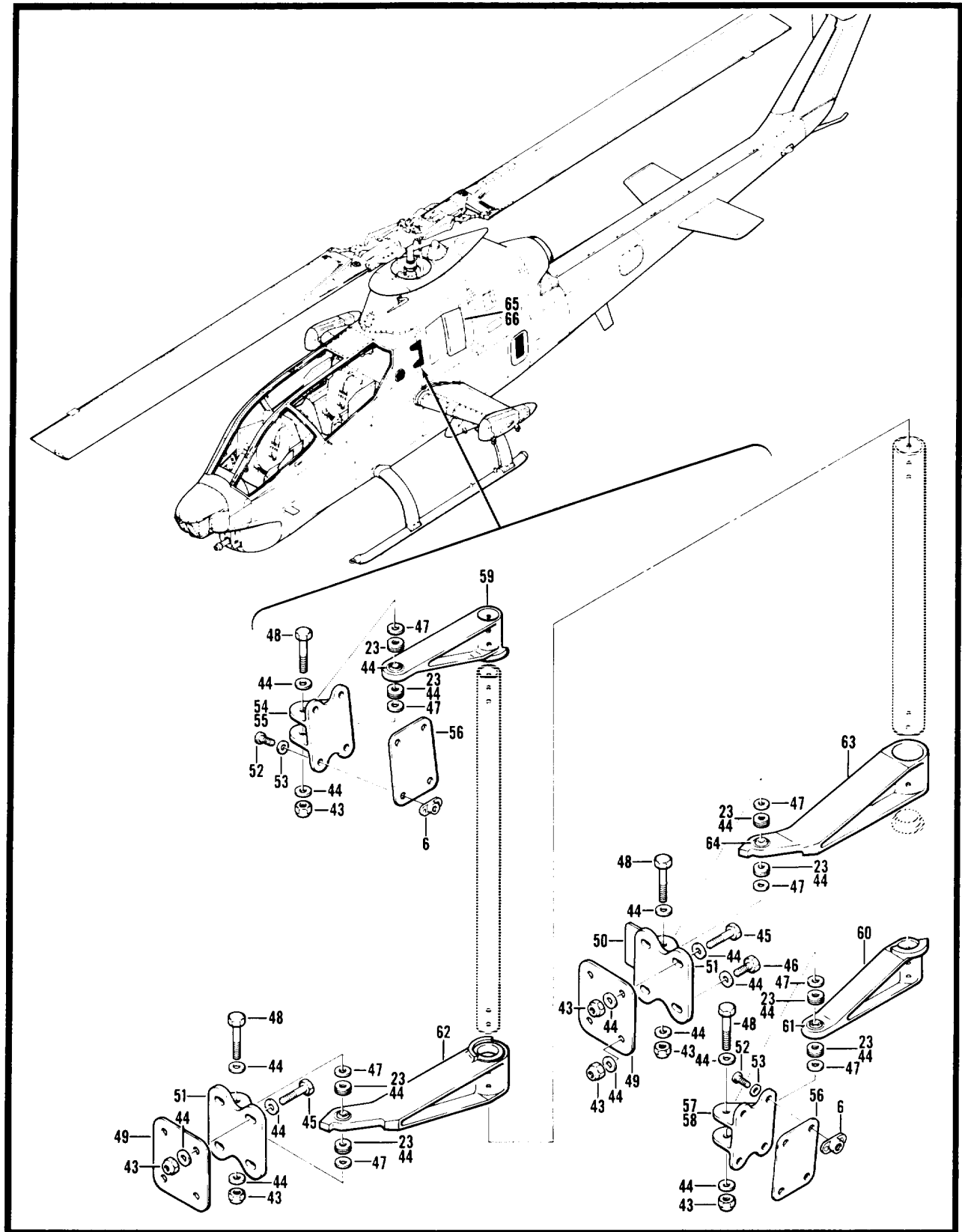

Figure 36. Cowl Installation, Left Hand (Sheet 1 of 2)

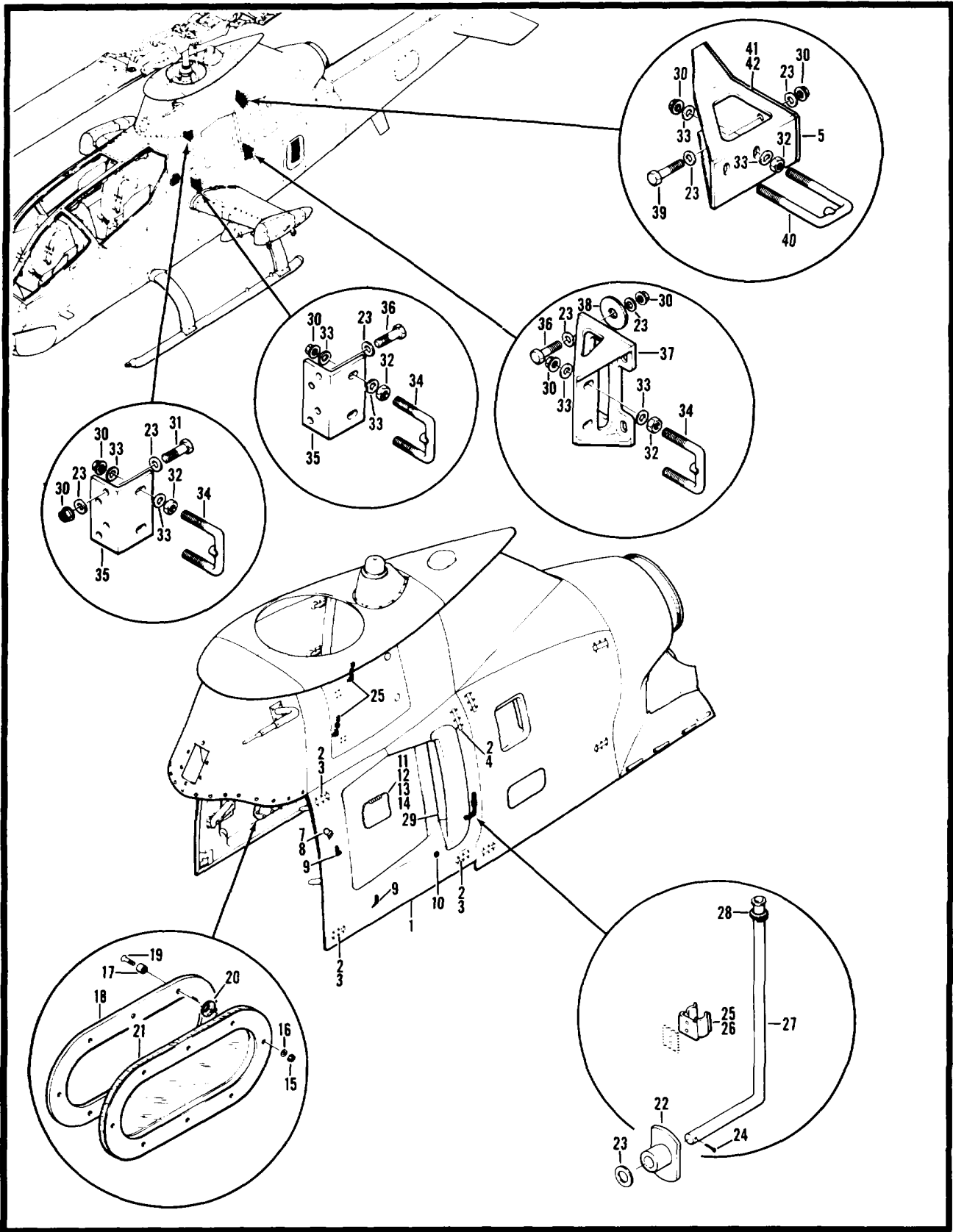

Figure 36. Cowl Installation, Left Hand (Sheet 2 of 2)

SECTION II

TM55-1520-234-23P

(1) ITEM NO.	(2) SMR CODE	(3) FSCM	(4) PART NUMBER	(5) DESCRIPTION AND USABLE ON CODE (UOC)	(6) QTY
				GROUP 02 AIRFRAME	
	XCFZZ	97499	209-060-808-1	FIG. 36 COWL INSTL LH	
	XCFZZ	97499	209-060-808-147	COWL INSTL LH SEE FIG.52 FOR NHA	1
	XCFZZ	97499	209-060-804-1	COWL INSTL LH SE FIG 52 FOR NHA	1
	XDOZZ	97499	209-060-804-31	COWL INSTL LH TRANSMISSION FOR SPARES ONLY	1
				.COWL ASSEMBLY-LH RPLS 209-060-804-1, FOR SPARES	1
				ONLY.....	
	XCFZZ	97499	209-060-808-193	COWL INSTL LH SEE FIG.52 FOR NHA	1
	XCFZZ	97499	209-060-808-2	COWL INSTL RH USBL EFF 66-15249 THRU 69-16447 SEE	1
				FIG.52 FOR NHA	
	XCFZZ	97499	209-060-808-148	COWL INSTL RH USBL EFF 70-15936 & SUB SEE FIG.52	1
				FOR NHA	
1	AFOFF	97499	209-060-808-13	.COWL ASSEMBLY, LH FOR SPARES USE ONLY.....	1
1	97499		209-060-808-195	.COWLING RPLS 209-060-808-11 REPLACED BY 209-060	1
				-808-217	
1	PBODD	97499	209-060-808-217	.COWL ASSEMBLY, TRANS	1
1	PAODD	97499	209-060-808-218	.COWL ASSEMBLY, TRANS	1
2	PAOZZ	96906	MS24693-C51	...SCREW, MACHINE	18
3	PAOZZ	83014	H38K847	..CATCH, FLUSH	24
4	PAOZZ	83014	H905-1	..CATCH, FLUSH	1
5	PAOZZ	97499	209-060-808-121	..SHIM	1
6	PAFZZ	96906	MS21075L3	..NUT, SELF-LOCKING, PL	8
7	MFOZZ	97499	209-060-808-151	..BRACKET, ANGLE	1
8	MFOZZ	97499	209-060-808-157	..CLIP, ELECTRICAL FOR SPARES ONLY.....	1
9	PAOZZ	88044	AN743Z13	..BRACKET, ANGLE	2
10	PAOZZ	96906	MS35489-134	..GROMMET, NONMETALLIC	1
11	PBOOO	97499	209-060-884-1	..DOOR, ACCESS U/O PN 209-060-808-195	1
12	PAFZZ	96906	MS20426AD3-4	... RIVET, SOLID	V
13	PAOZZ	97499	120-128-1	...SPRING, HELICAL, TORS.....	1
14	MOOZZ	96906	MS20253P2-425	..PIN, STRAIGHT, HEADLE	1
15	PAOZZ	96906	MS21042L08	..NUT, SELF-LOCKING, EX.....	8
16	PAOZZ	88044	AN960PD8L	..WASHER, FLAT	8
17	PAOZZ	97499	209-060-808-101	..BUSHING, RUBBER	8
18	PBOZZ	97499	209-060-808-175	..SEAL, RUBBER SPECIAL	1
19	PAOZZ	96906	MS24694S9	..SCREW, MACHINE	8
20	PAOZZ	80205	NAS1169DD8L	..WASHER, FINISHING	8
21	PBOZZ	97499	209-060-808-99	..WINDOW, OBSERVATION	1
22	PAFZZ	97499	209-060-895-1	..RECEPTACLE, STANDOFF	2
23	PAOZZ	88044	AN960BPD416	..WASHER, FLAT	24
24	PAOZZ	96906	MS24665-69	..PIN, COTTER.....	2

SECTION II

TM55-1520-234-23P

(1) ITEM NO.	(2) SMR CODE	(3) FSCM	(4) PART NUMBER	(5) DESCRIPTION AND USABLE ON CODE (UOC)	(6) QTY
25	PAFZZ	81349	M24066-2-317	..CLIP, SPRING TENSION.....	2
26	PAFZZ	96906	MS20470AD3-4	..RIVET, SOLID.....	V
27	PAOOO	97499	209-060-894-1	..STANDOFF ASSEMBLY, C.....	1
27	PBOZZ	97499	209-060-896-1	..STANDOFF ASSEMBLY, C.....	1
28	MFOZZ	97499	209-060-894-5	...WIPER RUBBER BOWL.....	1
29	XCFZZ	97499	209-060-883-5	..SUPPORT INSTL LH USBL EFF 66-15258 AND SUB.....	1
29	XCFZZ	97499	209-060-883-6	..SUPPORT INSTL.....	1
30	PAOZZ	96906	MS21042L4	..NUT, SELF-LOCKING, EX.....	21
31	PAOZZ	88044	AN4H10A	.BOLT, MACHINE.....	4
32	PAOZZ	88044	AN315-4R	.NUT, PLAIN, HEXAGON.....	8
33	PAOZZ	96906	MS27183-10	.WASHER, FLAT.....	16
34	PAOZZ	97499	209-060-844-23	.BOLT, U.....	3
35	PAOZZ	97499	209-060-842-5	.BRACKET, ANGLE.....	2
36	PAOZZ	88044	AN4-6A	.BOLT, MACHINE.....	8
37	PAOZZ	97499	209-060-841-3	.BRACKET, COWL, TRANSM.....	1
38	PAOZZ	97499	120-038-28-8	.SHIM.....	4
39	PAOZZ	88044	AN4-7A	.BOLT, MACHINE.....	5
40	PAOZZ	97499	209-060-844-25	.BOLT, U.....	1
41	PAOZZ	97499	209-060-840-3	.BRACKET, TRANSMISSIO.....	1
42	PAOZZ	97499	209-060-840-4	.BRACKET, TRANSMISSIO.....	10
43	PAOZZ	96906	MS17825-4	.NUT, SELF-LOCKING, SL.....	8
44	PAOZZ	88044	AN960PD416L	.WASHER, FLAT.....	16
45	PAOZZ	88044	AN4-11A	.BOLT, MACHINE.....	6
46	PAOZZ	88044	AN4-5A	.BOLT, MACHINE.....	2
47	PAOZZ	97499	120-035-32-9	.SHIM.....	8
48	PAOZZ	88044	AN4-15A	.BOLT, MACHINE.....	8
49	PAOZZ	97499	209-060-837-3	.SHIM.....	6
50	MFOZZ	97499	209-060-802-1	.SPACER, PLATE.....	1
51	PAOZZ	97499	209-060-836-5	.FITTING, BULKHEAD HI.....	2
52	PAOZZ	96906	MS27039-1-11	.SCREW, MACHINE.....	8
53	PAOZZ	88044	AN960PD10L	.WASHER, FLAT.....	8
54	PBOZZ	97499	209-060-834-3	.HINGE, HALF.....	1
55	PBOZZ	97499	209-060-834-4	.HINGE, HALF.....	1
56	PAOZZ	97499	209-060-837-1	.SHIM.....	2
57	PAOZZ	97499	209-060-835-3	.HINGE, HALF.....	1
58	PBOZZ	97499	209-060-835-4	.HINGE, HALF.....	1
	PAOFF	97499	209-060-808-5	.TORQUE TUBE ASSEMBL.....	1
59	XADZZ	97499	209-060-838-7	..TORQUE HINGE TRANS COWL.....	1

SECTION II

TM55-1520-234-23P

(1) ITEM NO.	(2) SMR CODE	(3) FSCM	(4) PART NUMBER	(5) DESCRIPTION AND USABLE ON CODE (UOC)	(6) QTY
60	XADZZ	97499	209-060-838-8	..TORQUE HINGE TRANSM COWL.....	1
61	PAFZZ	75174	PB810-4	..BEARING, SLEEVE	1
62	XADZZ	97499	209-060-839-13	..FITTING ASSEMBLY	1
63	XADZZ	97499	209-060-839-14	..FITTING ASSEMBLY	1
64	PAFZZ	75174	PB810-4	..BEARING, SLEEVE	1
65		97499	209-060-883-1	.FILTER INSTL.....	1
66		97499	209-060-883-2	.FILTER INSTL.....	1
END OF FIGURE					

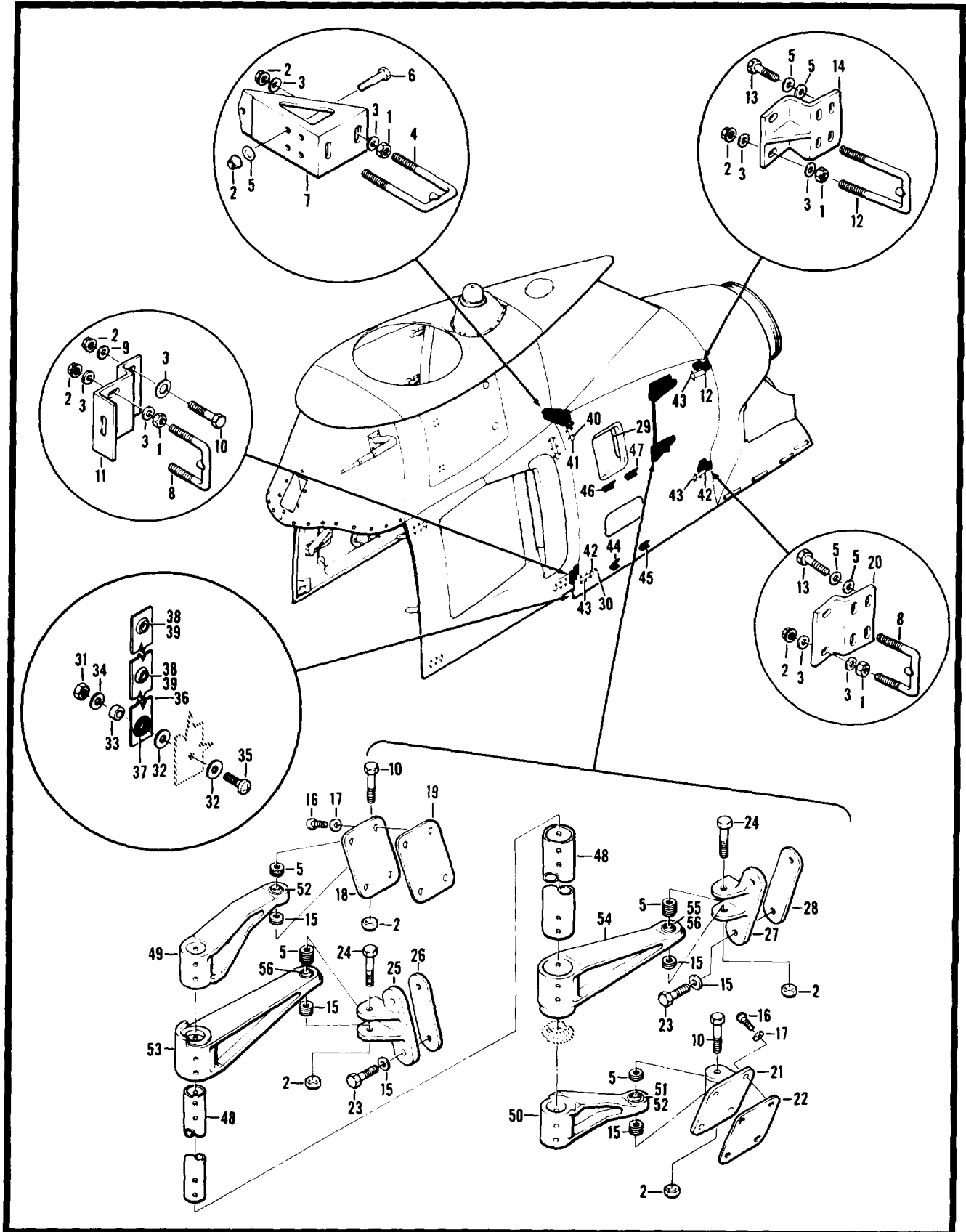

Figure 37. Cowl Installation, Left Hand, Engine

SECTION II

TM55-1520-234-23P

(1) ITEM NO.	(2) SMR CODE	(3) FSCM	(4) PART NUMBER	(5) DESCRIPTION AND USABLE ON CODE (UOC)	(6) QTY
				GROUP 02 AIRFRAME	
	XCFZZ	97499	209-060-809-1	FIG. 37 COWL INSTL, LH, ENG	
	XCFZZ	97499	209-080-809-57	COWL INSTL, LH, ENG SEE FIG 52 FOR NHA	1
	XCFZZ	97499	209-060-809-2	COWL INSTL SEE FIG 52 FOR NHA	1
				COWL INSTL RH, ENG USBL EFF 66-15294 THRU 69-18447	1
				SEE FIG 52 FOR NHA	
	XCFZZ	97499	209-060-809-58	COWL INSTL SEE FIG 52 FOR BREAKDOWN	1
1	PAOZZ	88044	AN315-4R	.NUT, PLAIN, HEXAGON.....	2
2	PAOZZ	96906	MS21042L4	.NUT, SELF-LOCKING, EX.....	1
3	PAOZZ	96906	MS27183-10	.WASHER, FLAT.....	4
4	PAOZZ	97499	209-060-844-25	.BOLT, U	1
5	PAOZZ	88044	AN960PD416	.WASHER, FLAT.....	3
6	PAOZZ	88044	AN4H10A	.BOLT, MACHINE.....	3
7	XDOZZ	97499	209-060-890-1	.FITTING, COWL.....	1
7	PAOZZ	97499	209-060-890-2	.FITTING, COWL.....	1
8	PAOZZ	97499	209-060-844-23	.BOLT, U	1
9	PAOZZ	88044	AN960C416L	.WASHER, FLAT.....	2
10	PAOZZ	88044	AN4-13A	.BOLT, MACHINE.....	2
11	PAOZZ	97499	209-060-833-3	.FITTING, COWL.....	1
12	PAOZZ	97499	209-060-844-27	.BOLT, U	1
13	PAOZZ	88044	AN4-6A	.BOLT, MACHINE.....	4
14	PAOZZ	97499	209-060-891-1	.FITTING, LATCH, UPPER	1
15	PAOZZ	88044	AN960PD416L	.WASHER, FLAT.....	4
16	PAOZZ	96906	MS27039-1-10	.SCREW, MACHINE	4
17	PAOZZ	88044	AN960PD10	.WASHER, FLAT.....	4
18	PAOZZ	97499	209-080-830-3	.HINGE, ACCESS DOOR.....	1
18	PBOZZ	97499	209-060-830-4	.HINGE, ACCESS DOOR.....	1
19	PAOZZ	97499	209-060-849-7	.SHIM	1
20	PBOZZ	97499	209-060-829-1	.FITTING, ENGINE COWL.....	1
21	PBOZZ	97499	209-060-831-3	.FITTING, HINGE, LOWER	1
21	PBOZZ	97499	209-060-831-4	.FITTING, HINGE, LOWER	1
22	PAOZZ	97499	209-080-849-5	.SHIM	1
23	PAOZZ	88044	AN4-7A	.BOLT, MACHINE.....	2
24	PAOZZ	88044	AN4-14A	.BOLT, MACHINE.....	1
25	PAOZZ	97499	209-060-825-1	.LEAF, HINGE, COWLING.....	1
25	PAOZZ	97499	209-060-825-2	.LEAF, HINGE, COWLING.....	1
26	PAOZZ	97499	209-060-849-9	.SHIM	1
27	PAOZZ	97499	209-060-826-1	.LEAF, HINGE, COWLING.....	1
27	PAOZZ	97499	209-060-826-2	.LEAF, HINGE, COWLING.....	1

SECTION II

TM55-1520-234-23P

(1) ITEM NO.	(2) SMR CODE	(3) FSCM	(4) PART NUMBER	(5) DESCRIPTION AND USABLE ON CODE (UOC)	(6) QTY
28	PAOZZ	97499	209-060-849-11	..SHIM	1
	PAODD	97499	209-060-809-147	..COWLING REPLACES 209-060-809-11	1
	PRODD	97499	209-060-809-12	..COWLING REPLACED BY 209-060-809-148	1
	PAODD	97499	209-060-809-148	..COWLING REPLACES 209-060-809-12	1
29	PAFZZ	97499	209-060-809-9	..AIR SCOOP ASSEMBLY, USE ON 209-060-809-147	1
29	PAFZZ	97499	209-060-809-10	..AIR SCOOP ASSEMBLY, USE ON 209-060-809-148	1
30	PAOZZ	96906	MS27977-17B	..STUD, SNAP FASTENER.....	1
31	PAOZZ	96906	MS21042L3	..NUT, SELF-LOCKING, EX.....	1
32	PAOZZ	88044	AN960PD10L	..WASHER, FLAT.....	2
33	PAOZZ	80205	NAS528A6	..COLLAR, GROOVED PIN.....	1
35	PAOZZ	96906	MS27039-1-09	..SCREW, MACHINE	1
36	MFOZZ	97499	209-060-899-5	..STRAP ASSEMBLY REPLACES 209-060-899-1.....	1
37	PAFZZ	96906	MS20230B1	...GROMMET, METALLIC REPLACES MS20230B2.....	1
38	PAFZZ	96906	MS27977-1B	...SOCKET, SNAP FASTENE REPLACES AN227-15BS	2
39	PAFZZ	96906	MS27977-3B	..CLINCH PLATE, SNAP F REPLACES AN227-16.....	2
40	PAOZZ	96906	MS24693-C51	..SCREW, MACHINE	6
41	PAOZZ	97499	90-080-1	..CATCH, FLUSH USE ON 209-060-809-147 AND -148	1
42	PAOZZ	96906	MS24693-C51	..SCREW, MACHINE	18
43	PAOZZ	83014	H38K847	..LATCH.....	3
44	PAOOO	97499	209-060-155-7	..BRACKET ASSEMBLY, AR	2
45	PBFZZ	97499	209-060-155-1	..BRACKET ASSEMBLY, AR	1
46	PAOZZ	97499	209-060-157-5	..BRACKET, ARMOR MOUNT	1
47	PAOOO	97499	209-060-157-7	..BRACKET ASSEMBLY, AR	1
48	PAOFF	97499	209-060-809-13	..TORQUE BAR ASSEMBLY.....	1
49	XAOZZ	97499	209-060-828-5	..CONNECTING LINK RPLS-- PN 209-060-828-1	1
50	XAOZZ	97499	209-060-828-6	..CONNECTING LINK RPLS-- PN 209-060-828-2	1
51	XDFZZ	97613	KWB4	...BEARING, PLAIN, SE U/O PN 209-060-828-1, -2	1
51	PAFZZ	96906	MS14102-4	...BEARING, PLAIN, SELF- U/O PN 209-060-828-1, -2.....	1
52	PAFZZ	75174	PB810-5	...BEARING, SLEEVE U/O PN 209-060-828-5, -6	1
53	XADZZ	97499	209-060-892-5	..FITTING ASSEMBLY RPLS--PN 209-060-892-1	1
54	XADZZ	97499	209-060-892-6	..FITTING ASSEMBLY RPLS-- PN 209-060-892-2	1
55	XDFZZ	97613	KWB4	...BEARING, PLAIN, SE U/O PN 209-060-892-1, -2	1
56	PAFZZ	96906	MS14102-4	...BEARING, PLAIN, SELF- U/O PN 209-060-892-1, -2.....	1
56	PAFZZ	75174	PB810-5	...BEARING, SLEEVE U/O PN 209-060-892-5, -6	1
END OF FIGURE					

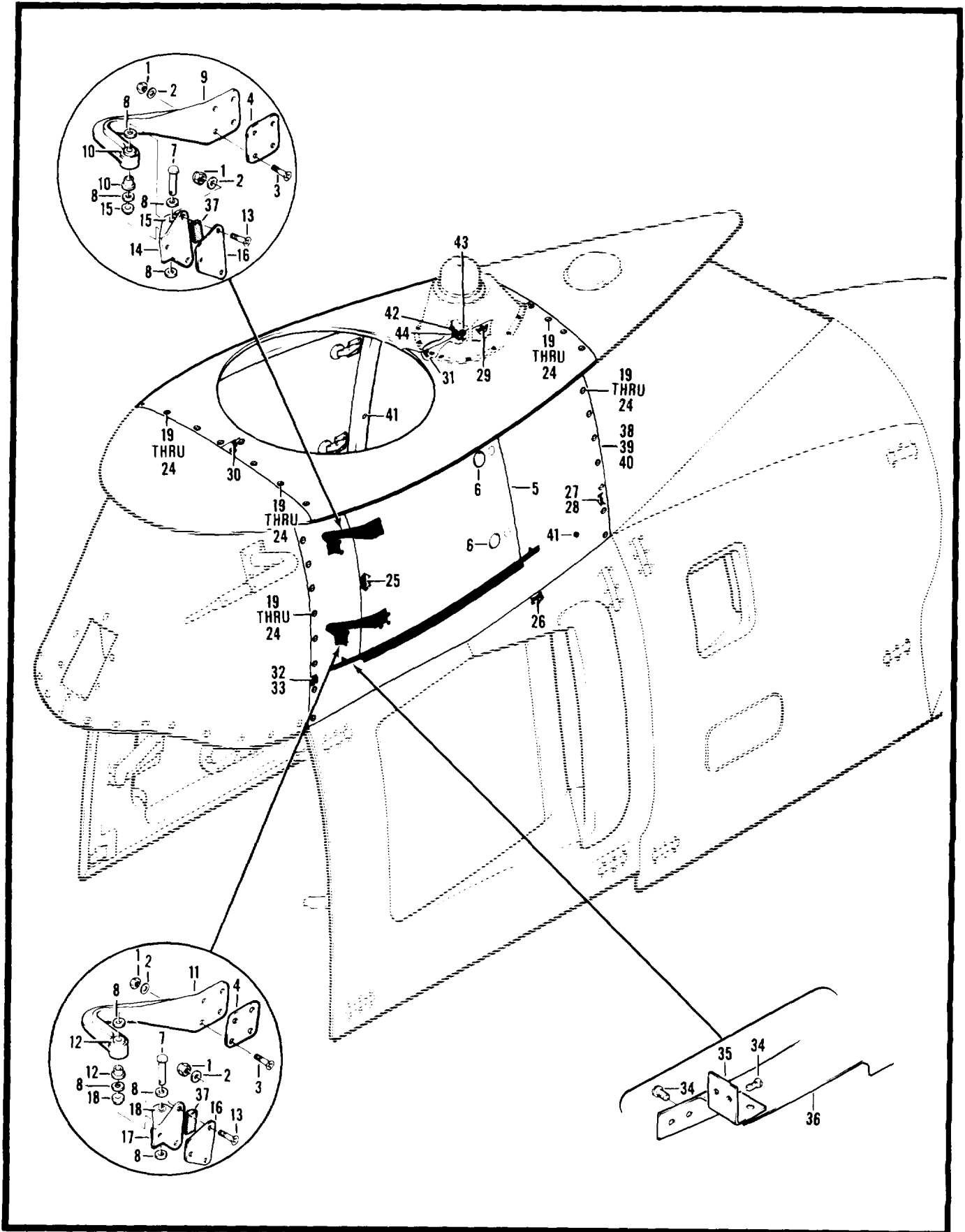

Figure 38. Fairing Assembly, Center

(1) ITEM NO.	(2) SMR CODE	(3) FSCM	(4) PART NUMBER	(5) DESCRIPTION AND USABLE ON CODE (UOC)	(6) QTY
				GROUP 02 AIRFRAME	
				FIG. 38 FAIRING, PYLON, AIRCR	
				FAIRING, PYLON, AIRCR SEE FIG 52 FOR NHA	1
				FAIRING ASSY, CENTER SEE FIG 52 FOR NHA	1
1	PAOFF	97499	209-060-811-95	.NUT, SELF-LOCKING, EX	14
	PAOZZ	96906	MS21042L3	.WASHER, FLAT	14
2	PAOZZ	88044	AN960PD10	.SCREW, MACHINE	8
3	PAOZZ	96906	MS24694S58	.SHIM	2
4	PAOZZ	97499	209-060-849-15	.DOOR, ACCESS LH	1
5	PAOFF	97499	209-060-882-1	.DOOR, ACCESS RH	1
5	PAOFF	97499	209-060-882-2	.CATCH	2
6	PAFZZ	83014	H605S050A150	.PIN , STRAIGHT, HEADED	2
7	PAOZZ	96906	MS20392-2C33	.WASHER, FLAT	8
8	PAOZZ	88044	AN960PD10L	.HINGE, ACCESS DOOR	1
9	PAOFF	97499	209-060-855-1	.HINGE, ACCESS DOOR	1
9	PAOFF	97499	209-060-855-2	.BUSHING, SLEEVE	2
10	PAFZZ	80205	NAS77-3-23	.LEAF, BUTT HINGE LH	
11	PAOZZ	97499	209-060-893-1	.LEAF, BUTT HINGE RHH	1
11	PAOZZ	97499	209-060-893-2	.BUSHING, SLEEVE	2
12	PAFZZ	80205	NAS77-3-23	.SCREW, MACHINE	6
13	PAOZZ	96906	MS24694S56	.FITTING ASSEMBLY, PY LH	1
14	PAOFF	97499	209-060-853-1	.FITTING ASSEMBLY, PY RH	1
14	PAOFF	97499	209-060-853-2	.BUSHING, SLEEVE	2
15	PAFZZ	80205	NAS77-3-9	.SHIM	2
16	PAOZZ	97499	209-060-849-13	.BRACKET, EYE, ROTATIN LH	1
17	PAOFF	97499	209-060-852-1	.BRACKET, EYE, ROTATIN RH	1
17	PAOFF	97499	209-060-852-2	.BUSHING, SLEEVE	2
18	PAFZZ	80205	NAS77-3-9	.WASHER, FLAT U/O PN 209-060-811-95	30
19	PROZZ	97499	60-005-3	.WASHER, FLAT	3
20	PAOZZ	80063	SM-B-652267	.GROMMET, METALLIC U/O PN 209-060-811-93 AND -95	30
21	PAOZZ	97499	60-005-2	.WASHER, FLAT U/O PN 209-050-81 1-96	24
23	PAOZZ	80063	SM-B-652267	.GROMMET, METALLIC U/O PN 209-080-811-96	24
24	PAOZZ	97499	60-005-2	.FAIRING ASSY LH	1
28	XCFZZ	97499	209-060-811-97	.FAIRING ASSY RH	1
28	XCFZZ	97499	209-080-811-98	..SEAL, PYLON FAIRING	1
25	MOOZZ	97499	209-060-811-91	..SEAL, PYLON FAIRING	1
26	PAFZZ	97499	209-080-811-39	..SEAL	1
27	MOOZZ	97499	209-060-811-69	..SEAL	1
28	MOOZZ	97499	209-060-811-71	..SEAL	1

SECTION II

TM55-1520-234-23P

(1) ITEM NO.	(2) SMR CODE	(3) FSCM	(4) PART NUMBER	(5) DESCRIPTION AND USABLE ON CODE (UOC)	(6) QTY
29	MOOZZ	97499	209-060-811-41	..SEAL, LH	1
30	MOOZZ	97499	209-060-811-51	..SEAL, RH	1
31	MOOZZ	97499	209-080-811-85	..SEAL LH	1
32		97499	120-055-3-4	..STRAP, GROUND.....	1
33	MFOZZ	97499	209-060-811-87	..SEAL RH	1
34	PAOZZ	98906	MS27039-1-05	..SCREW, MACHINE	8
35	MFOZZ	97499	209-060-811-75	..CLIP	2
36	XBFZZ	97499	209-060-811-73	..STEP, PYLON, FAIRING LH.....	1
36	XBFZZ	97499	209-060-811-74	..STEP, RH RH.....	1
37	MOOZZ	97499	209-0860-811-77	..BUMPER	2
38	XAOFF	97499	209-060-811-79	..PANEL ASSY, PYLON LH	1
38	XAOFF	97499	209-060-811-80	..PANEL ASSY, PYLON RH.....	1
39	PAFZZ	29372	S102F10-04	..SPACER, THROUGH B	6
40	PAFZZ	29372	P102C10-1	...FASTENER, PANEL	6
41	PAFZZ	97499	80-004-2-8	...INSERT, SCREW THREAD	3
42	PAOZZ	96906	MS35489-91	.GROMMET, NONMETALLIC U/O PN 209-060-811-96.....	1
43	PBOZZ	88044	AN508-10-6	.SCREW, MACHINE U/O PN 209-060-811-96	1
44	PAOZZ	96906	MS25281F3	.CLAMP, LOOP U/O 8/PN 209-080-811-9B.....	1
END OF FIGURE					

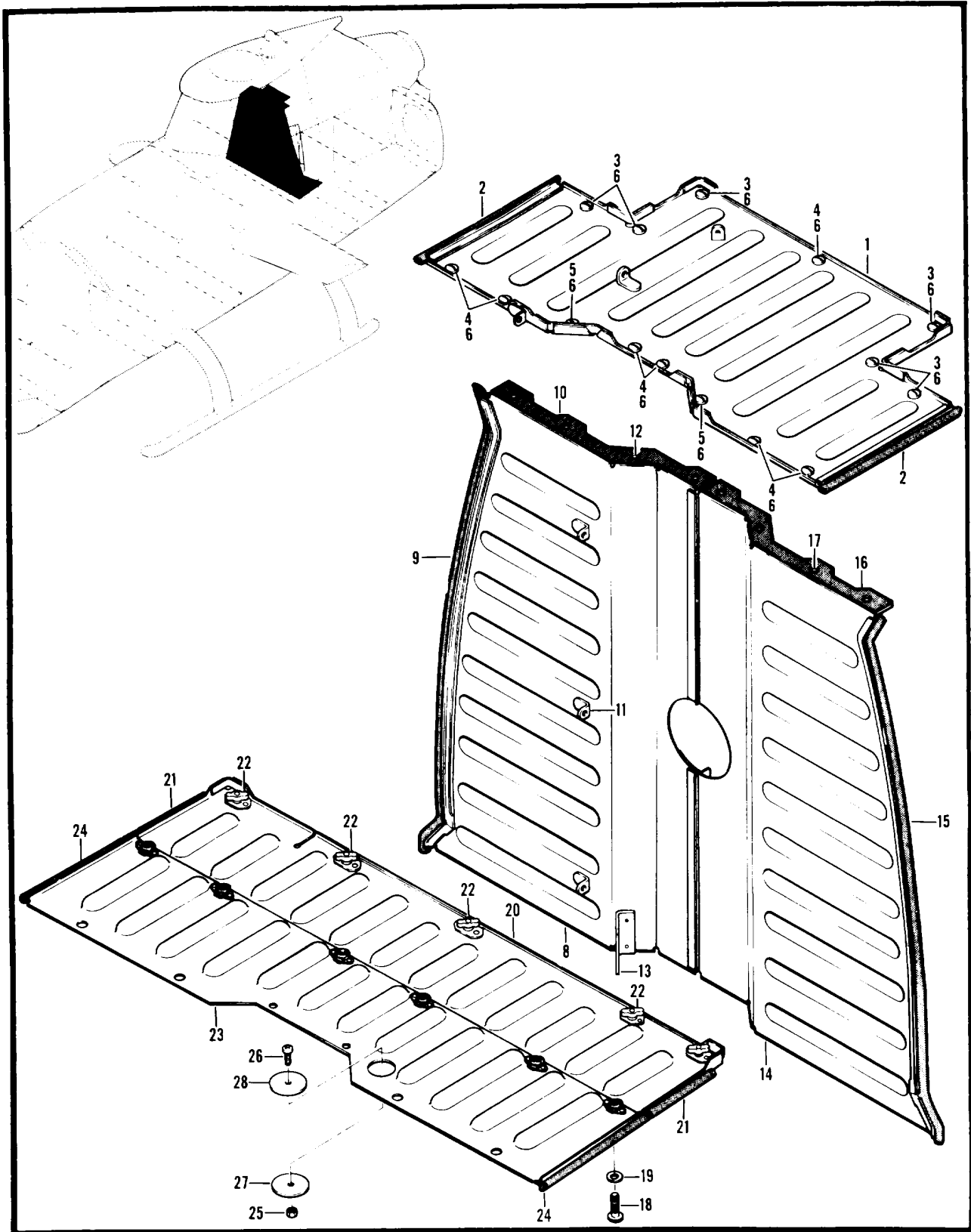

Figure 39. Baffle Assembly, Air Induction

SECTION II

TM 55-1520-234-23P

(1) ITEM NO.	(2) SMR CODE	(3) FSCM	(4) PART NUMBER	(5) DESCRIPTION AND USABLE ON CODE (UOC)	(6) QTY
				GROUP 02 AIRFRAME FIG. 39 BAFFLE ASSEMBLY, AIR INDUCTION	
	AOOOO	97499	209-060-200-119	BAFFLE ASSEMBLY, AIR INDUCTION SEE FIG. 54 FOR NHA.....	1
1	PAOOO	97499	209-060-200-3	.PANEL ASSEMBLY, AIR	1
2	MOOZZ	97499	209-060-200-17	..SEAL, NONMETALLIC SP	2
3	PAFZZ	72794	A5T20	..STUD, TURNLOCK FA	6
4	PAFZZ	72794	A5T14	..STUD, TURNLOCK.....	7
5	PAFZZ	72794	A5T17	..STUD, TURNLOCK FA	2
6	PAOZZ	72794	GH5	..EYELET, TURNLOCK FAS	15
7	PAFZZ	88044	AN743Z13	..BRACKET, ANGLE	3
8		97499	209-060-200-109	.PANEL ASSY, BAFFLE, A	1
9	MFOZZ	97499	209-060-200-29	..SEAL, NONMETALLIC SP	1
10	MFOZZ	97499	209-060-200-19	..RUBBER STRIP	1
11	PAOZZ	88044	AN743Z13	..BRACKET, ANGLE	3
12	PAFZZ	72794	R5	..RECEPTACLE, TURNL.....	6
13	MFFZZ	97499	209-075-333-1	..BRACKET	1
14	PROFF	97499	209-060-200-13	.PANEL ASSEMBLY, BAFF	1
15	MFOZZ	97499	209-060-200-29	..SEAL, NONMETALLIC SP	1
16	MFOZZ	97499	209-060-200-21	..RUBBER STRIP	1
17	PAFZZ	72794	R5	..RECEPTACLE, TURNL.....	6
18	PAOZZ	96906	MS27039-1-09	.SCREW, MACHINE	8
19	PAOZZ	88044	AN960PD10L	.WASHER, FLAT	8
20	PAOFF	97499	209-060-200-93	.FLOOR, BAFFLE, AIR IN	1
21	MOOZZ	97499	209-060-200-101	..RUBBER STRIP	2
22	PAFZZ	72794	R5	..RECEPTACLE, TURNL FASTENER.....	5
23		97499	209-060-200-117	..FLOOR, AIRCRAFT	1
24	MOOZZ	97499	209-060-200-103	..RUBBER STRIP	2
	XCFZZ	97499	204-060-224-1	.PLUG INSTL	1
25	PAOZZ	96906	MS21042L3	..NUT, SELF-LOCKING, EX	1
26	PAOZZ	96906	MS27039-1-06	..SCREW, MACHINE	1
27	MFOZZ	97499	204-060-224-9	..PLATE	1
28	PAOZZ	97499	204-060-224-3	..PLUG ASSEMBLY BAFFL	1
				END OF FIGURE	

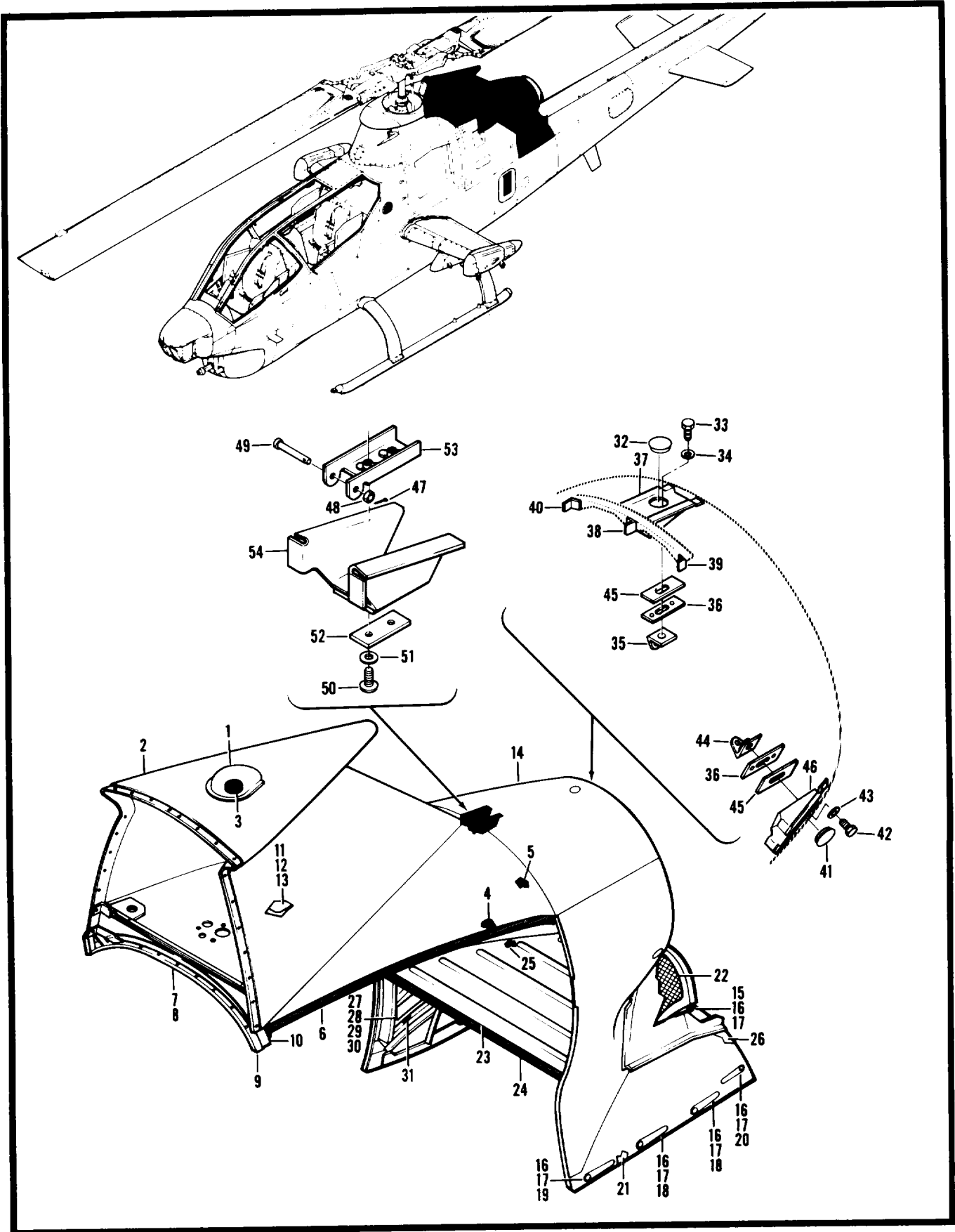

Figure 40. Fairing Assembly, Pylon

SECTION II

TM 55-1520-234-23P

(1) ITEM NO.	(2) SMR CODE	(3) FSCM	(4) PART NUMBER	(5) DESCRIPTION AND USABLE ON CODE (UOC)	(6) QTY
				GROUP 02 AIRFRAME FIG. 40 FAIRING ASSY, PYLON	
	PAODD	97499	209-060-807-13	FAIRING ASSY, PYLON SEE FIG 52 FOR NHA	1
1	PAOZZ	97499	209-060-845-1	.FAIRING ASSEMBLY, OI.....	1
2	XADZZ	97499	209-060-807-11	.FAIRING, PYLON, ACFT	1
3	PAOZZ	96906	MS35489-114	..GROMMET, NONMETALLIC	1
4	PAOZZ	97499	209-060-807-67	.SEAL, NONMETALLIC ST	1
5	PAOZZ	97499	209-060-807-65	.SEAL, NONMETALLIC ST	7
6	PBOZZ	97499	209-060-807-69	.SEAL, NONMETALLIC ST	2
7	PBFFF	97499	209-060-902-3	.FIREWALL ASSY, UPPER	1
8	MOOZZ	97499	209-060-902-99	..CHAFING STRIP.....	1
9	MFFZZ	97499	209-060-902-49	..GASKET.....	2
10	MFOZZ	97499	209-060-902-51	..GASKET.....	1
11	XBFZZ	97499	209-060-907-1	..COVER ASSEMBLY	
12	MFFZZ	97499	209-060-907-5	...GASKET.....	1
13	XAFZZ	97499	209-060-907-3	...COVER.....	1
14		97499	209-060-810-1	.FAIRING ASSEMBLY, TA RPL BY 1560-00-493-9498 SEE..... FIG 52 FOR NHA.....	1
14		97499	209-060-810-5	FAIRING, FUSELAGE, AI SEE FIG 52 FOR NHA	1
14		97499	209-060-810-3	FAIRING ASSY, TAIL USBL EFF 68-15000 & SUB SEE FIG..... 52 FOR NHA.....	1
15	PAFZZ	72794	A5T19	.STUD, TURNLOCK F.....	2
16	PAFZZ	97499	204-030-437-3	.SPRING, FLAT.....	10
17	PAFZZ	72794	GH5	.EYELET, TURNLOCK FAS.....	10
18	PAFZZ	72794	A5T20	.STUD, TURNLOCK FA	4
19	PAFZZ	72794	A5T23	.STUD, TURNLOCK FA	2
20	PAFZZ	72794	A5T23	.STUD, TURNLOCK FA	2
21	MFOZZ	97499	209-060-810-111	.GASKET.....	2
22	PBOZZ	97499	209-060-810-75	.SCREEN, FAIRING.....	1
23	PBOFF	97499	209-060-810-17	.FIRE WALL ASSY, AIRC	1
24	MFOZZ	97499	209-060-810-13	..SEAL, PLAIN.....	1
25	MFOZZ	97499	209-060-810-39	..SEAL.....	1
26	MFOZZ	97499	209-060-810-113	.GASKET.....	2
27	PAFZZ	72794	RF5	..RECEPTACLE, TURNLOCK.....	1
28	MFOZZ	96906	MS20253-2-190	.PIN, STRAIGHT, HEA.....	1
29	MFFZZ	97499	209-060-810-85	.DOOR ASSEMBLY	1
30	PBFZZ	96906	MS20257P1-3600	..HINGE, BUTT.....	1
31	MFOZZ	97499	209-060-810-115	..SEAL.....	1
32	PAOZZ	61864	SS-48143-K2915	.BUTTON, PLUG.....	1

SECTION II

TM 55-1520-234-23P

(1) ITEM NO.	(2) SMR CODE	(3) FSCM	(4) PART NUMBER	(5) DESCRIPTION AND USABLE ON CODE (UOC)	(6) QTY
33	PAOZZ	96906	MS27039-4-11	.SCREW, MACHINE	1
34	PAOZZ	96906	MS27183-10	.WASHER, FLAT	1
35	PAOZZ	97499	209-060-803-1	.BRACKET ASSY, TAILPI	1
36	PAOZZ	97499	209-060-810-131	.SPACER, PLATE	1
37	PBOZZ	97499	209-060-810-121	.BRACKET, FAIRING	1
38	MFFZZ	97499	209-060-810-127	.CLIP	1
39	MFFZZ	97499	209-060-810-129	.CLIP	1
40	MFFZZ	97499	209-060-810-130	.CLIP, RH	1
41	PAOZZ	61864	SS-48143-K2915	.BUTTON, PLUG	2
42	PAOZZ	96906	MS27039-4-11	.SCREW, MACHINE	2
43	PAOZZ	96906	MS27183-10	.WASHER, FLAT	2
44	PAOZZ	97499	209-060-803-1	.BRACKET ASSY, TAILPI	1
45	PAOZZ	97499	209-060-810-135	.SHIM	1
46	PBOZZ	97499	209-060-810-133	.BRACKET, FAIRING LH	1
46	PBOZZ	97499	209-060-810-134	.BRACKET, FAIRING RH	1
47	PAOZZ	96906	MS24665-132	.PIN, COTTER	1
48	PAOZZ	96906	MS15795-704	.WASHER, FLAT	1
49	PBOZZ	96906	MS20392-1C27	.PIN, STRAIGHT, HEADED	1
50	PAOZZ	96906	MS51957-126	.SCREW, MACHINE	2
51	PAOZZ	88044	AN960PD8L	.WASHER, FLAT	2
52	PAOZZ	97499	204-060-933-115	.PLATE, STRUCTURAL, Al	1
53	PAOZZ	97499	204-060-933-107	.PLATE, COWL ASSEMBLY	1
54	PBOZZ	97499	209-060-813-1	.BRACKET, COWLING	1
END OF FIGURE					

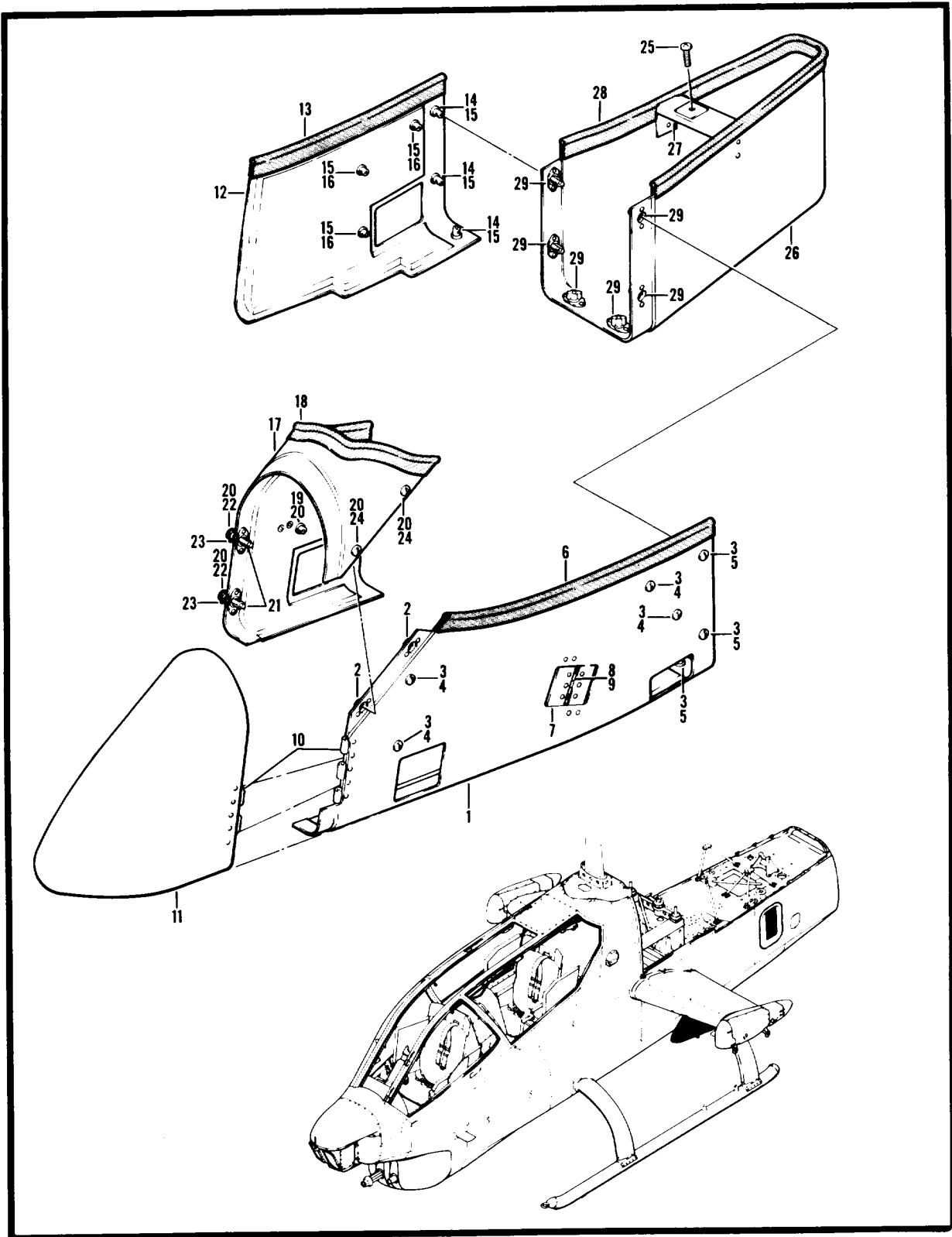

Figure 41. Fairing Installation, Armament Pylon, Left Hand

SECTION II

TM 55-1520-234-23P

(1) ITEM NO.	(2) SMR CODE	(3) FSCM	(4) PART NUMBER	(5) DESCRIPTION AND USABLE ON CODE (UOC)	(6) QTY
				GROUP 02 AIRFRAME FIG. 41 FAIRING INSTL ARMAMENT PYLON, LH	
	XCFZZ	97499	209-071-035-3	FAIRING INSTL ARMAMENT PYLON, LH SEE FIG. 2 FOR NHA.....	1
	XCFZZ	97499	209-071-035-4	FAIRING INSTL ARMAMENT PYLON, RH SEE FIG. 2 FOR NHA.....	1
	PAOFF	97499	209-071-038-47	.FAIRING, PYLON, AIRCR LH.....	1
	PAOFF	97499	209-071-038-48	.FAIRING, PYLON, AIRCR RH.....	1
1	XAOZZ	97499	209-071-038-49	..PANEL ASSEMBLY.....	1
1	XAOZZ	97499	209-071-038-50	..PANEL ASSY, PYLON.....	1
2	PAFZZ	72794	R3 1-2	...RECEPTACLE, TURNL.....	2
3	PAFZZ	72794	GH3 1/2	...EYELET, TURNLOCK FAS.....	7
4	PAFZZ	72794	A3 1-2T20	...STUD, TURNLOCK FASTE.....	4
5	PAFZZ	72794	A3 1-2T12	...STUD, TURNLOCK FA.....	3
6	MFOZZ	97499	209-071-038-37	...NONMETALLIC SPECIAL SECTION.....	1
7	PAFFF	97499	209-071-047-17	...DOOR, ACCESS.....	1
8	MFFZZ	96906	MS20253P2-300	...PIN, STRAIGHT, HEADLE.....	1
9	XAFZZ	84830	LT018C2R	...SPRING.....	1
10	MFFZZ	97499	209-071-038-25	..HINGE ASSEMBLY.....	1
11	PAOFF	97499	209-071-036-5	..FAIRING ASSY, NOSE LH.....	1
11	PAOFF	97499	209-071-036-6	..FAIRING ASSEMBLY, NO RH.....	1
12	PAOFF	97499	209-071-039-31	.FAIRING, PYLON, AIRCR AFT INBOARD, QUARTER, LH.....	1
12	PAOFF	97499	209-071-039-32	.FAIRING, PYLON, AIRCR AFT INBOARD QUARTER, RH.....	1
13	MFOZZ	97499	209-071-039-29	..NONMETALLIC SPECIAL SECTION.....	1
14	PAFZZ	72794	A3 1-2T12	..STUD, TURNLOCK FA.....	3
15	PAFZZ	72794	GH3 1/2	..EYELET, TURNLOCK FAS.....	6
16	PAFZZ	72794	A3 1-2T20	..STUD, TURNLOCK FASTE.....	3
17		97499	209-071-046-5	.FAIRING ASSEMBLY, FO RPL-BY 209-071-046-35.....	1
17	PAOFF	97499	209-071-046-35	.FAIRING ASSY, PYLON INBOARD QUARTER, LH.....	1
17	PAOFF	97499	209-071-046-36	.FAIRING ASSY, PYLON INBOARD QUARTER, RH.....	1
18	MOOZZ	97499	209-071-038-37	..NONMETALLIC SPECIAL SECTION.....	1
19	PAFZZ	72794	A3 1-2T20	..STUD, TURNLOCK FASTE.....	3
20	PAFZZ	72794	GH3 1/2	..EYELET, TURNLOCK FAS.....	7
21	PAFZZ	72794	R3 1-2	..RECEPTACLE, TURNL.....	2
22	PAFZZ	A1997	238-102-057	..STUD, TURNLOCK FASTE.....	2
23	PAFZZ	72794	X159SS	..EJECTOR SPRING, TURN.....	2
24	PAFZZ	72794	A3 1-2T12	..STUD, TURNLOCK FA.....	2
25	PAOZZ	96906	MS27039-4-09	.SCREW, MACHINE.....	1
26	PAOFF	97499	209-071-037-5	.AFTERBODY ASSEMBLY, LH.....	1
26	PAOFF	97499	209-071-037-6	.AFTERBODY ASSEMBLY, RH.....	1

SECTION II

TM 55-1520-234-23P

(1) ITEM NO.	(2) SMR CODE	(3) FSCM	(4) PART NUMBER	(5) DESCRIPTION AND USABLE ON CODE (UOC)	(6) QTY
27	MFFZZ	97499	209-071-037-19	..BRACKET ASSEMBLY, L.....	1
27	MFFZZ	97499	209-071-037-20	..BRACKET ASSEMBLY, R.....	1
28	XDOZZ	97499	209-071-037-25	..SEAL, RUBBER SPECIAL.....	1
29	PAFZZ	72794	R3 1-2	..RECEPTACLE, TURNL.....	6
END OF FIGURE					

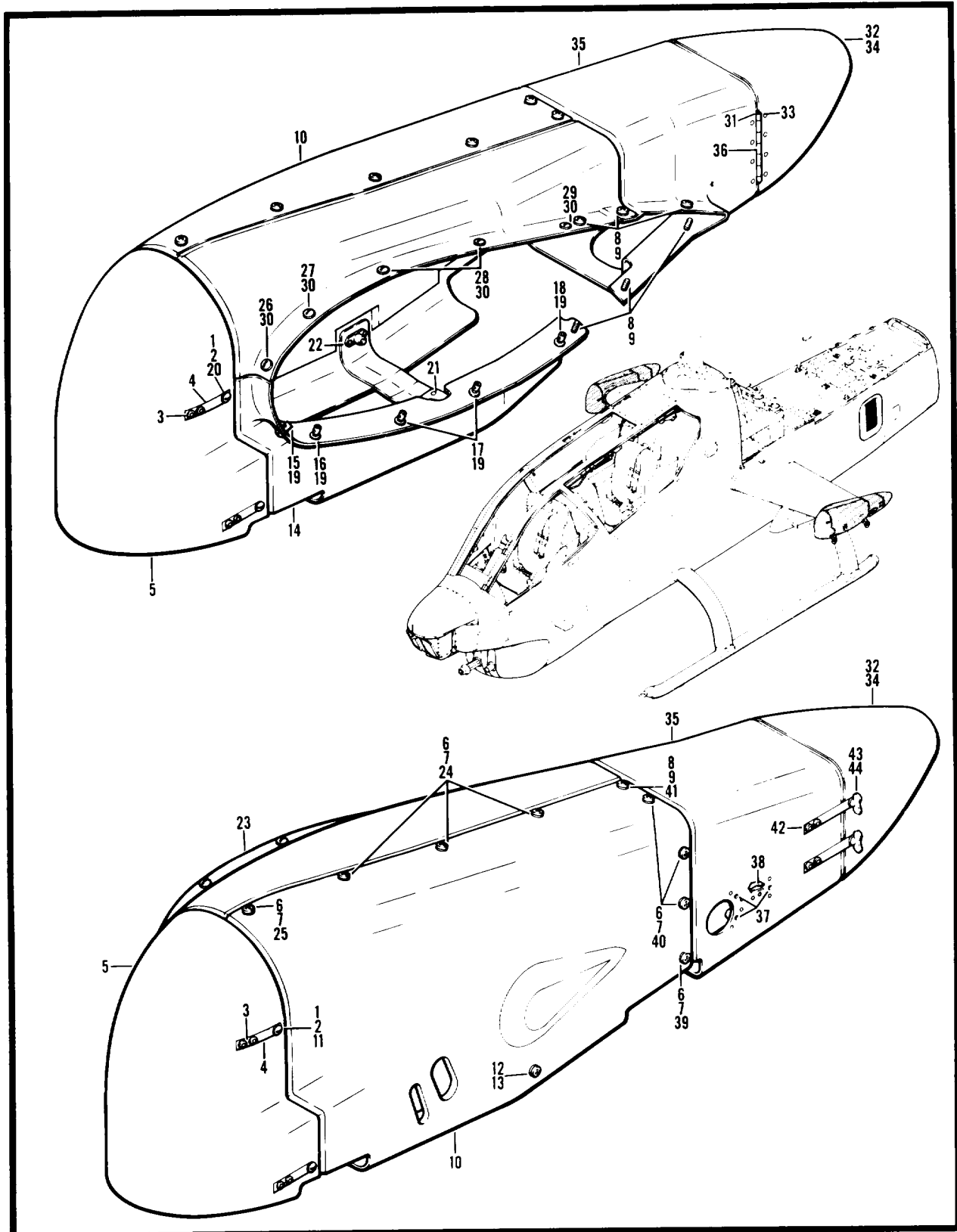

Figure 42. Fairing Installation, Armament Pylon, Left Hand

(1) ITEM NO.	(2) SMR CODE	(3) FSCM	(4) PART NUMBER	(5) DESCRIPTION AND USABLE ON CODE (UOC)	(6) QTY
				GROUP 02 AIRFRAME FIG. 42 FAIRING INSTL ARMAMENT PYLON, LH	
	XCFZZ	97499	209-071-245-3	FAIRING INSTL ARMAMENT PYLON, LH USBL EFF 68-15000	1
	XCFZZ	97499	209-071-245-4	THRU 68-17113, 70-15936 AND SUB	
				FAIRING INSTL ARMAMENT PYLON, RH USBL EFF 68-15000.....	1
				THRU 68-17113 70-15936 AND SUB	
	PAOFF	97499	209-071-231-3	.FAIRING, PYLON, AIRCR ASSEMBLY, LH.....	1
	PAOFF	97499	209-071-231-4	.FAIRING, PYLON AIRCRAFT, ASSEMBLY RH.....	
1	PAFZZ	72794	A3 1-2T15	..STUD, TURNLOCK FASTE	4
2	PAFZZ	72794	GH3 1/2	..EYELET, TURNLOCK FAS	4
3	PAFZZ	96906	MS15795-704	..WASHER, FLAT	8
4	PAFZZ	97499	50-010-3	..EJECTOR SPRING, TURN	4
5	XAFZZ	97499	209-071-231-25	..FAIRING, LH	1
5	XAFZZ	97499	209-071-231-26	..FAIRING, RH.....	1
6	PAOZZ	96906	MS27039-1-09	.SCREW, MACHINE	8
7	PAOZZ	88044	AN960PD10L	.WASHER, FLAT.....	8
8	PAOZZ	96906	MS27039-1-10	.SCREW, MACHINE	7
9	PAOZZ	88044	AN960PD10L	.WASHER, FLAT	7
10	PAOFF	97499	209-071-232-5	.FAIRING, PYLON, AIRCR LH	1
10	PAOFF	97499	209-071-232-6	.FAIRING, PYLON, AIRCR RH	1
11	PAFZZ	97499	50-008RF2	..RECEPTACLE, TURNLOCK.....	2
12	PAOZZ	96906	MS27039-1-08	.SCREW, MACHINE	1
13	PAOZZ	88044	AN960PD10L	.WASHER, FLAT	1
14	PAOFF	97499	209-071-230-5	.FAIRING, PYLON, AIRCR LH	1
14	PAOFF	97499	209-071-230-6	.FAIRING, PYLON, AIRCR RH	1
15	PAFZZ	72794	A3-1-2T21	..STUD, TURNLOCK FASTE	1
16	PAFZZ	97499	50-007A18	..STUD, TURNLOCK FASTE	1
17	XDFZZ	97499	50-007A22	..STUD, TURNLOCK FA	1
18	PAFZZ	97499	50-007A20	..STUD, TURNLOCK FASTE	1
19	PAFZZ	72794	GH3 1/2	..EYELET, TURNLOCK FAS	5
20	PAFZZ	97499	50-008RF2	..RECEPTACLE, TURNLOCK.....	2
21	PAFZZ	97499	110-050D4-5	...RIVET, SOLID	4
22	PAFZZ	98906	MS21059L3	...NUT, SELF-LOCKING, PL	1
23	PAOFF	97499	209-071-234-1	.FAIRING, PYLON, AIRCR.....	1
23	PAOFF	97499	209-071-234-2	..FAIRING, PYLON, AIRCR.....	1
24	PAFZZ	96906	MS21069L3	..NUT, SELF-LOCKING, PL	3
25	PAFZZ	96906	MS21073L3	..NUT, SELF-LOCKING, PL	1
26	PAFZZ	72794	A3 1-2T15	..STUD, TURNLOCK FASTE	1
27	PAFZZ	72794	A3-1-2T21	...STUD, TURNLOCK FASTE	1

SECTION II

TM 55-1520-234-23P

(1) ITEM NO.	(2) SMR CODE	(3) FSCM	(4) PART NUMBER	(5) DESCRIPTION AND USABLE ON CODE (UOC)	(6) QTY
28	PAFZZ	72794	A3 1-2T27	..STUD, TURNLOCK FA	2
29	PAFZZ	97499	50-007A20	..STUD, TURNLOCK FASTE	1
30	PAFZZ	72794	GH3 1/2	..EYELET, TURNLOCK FAS	6
	PAOFF	97499	209-071-229-11	..FAIRING, PYLON, AIRCR.....	1
	PAOFF	97499	209-071-229-12	..FAIRING, PYLON, AIRCR.....	1
31	MFOZZ	96906	MS20253P2-275	..HINGE PIN	1
32	PAOFF	97499	209-071-229-15	..DOOR, ACCESS	1
32	PAOFF	97499	209-071-229-16	..DOOR, ACCESS	1
33	MFFZZ	97499	209-071-229-49	...HINGE HALF	1
34	XAFZZ	97499	209-071-229-41	...DOOR.....	1
34	XAFZZ	97499	209-071-229-42	...DOOR.....	1
35	XAFZZ	97499	209-071-229-13	..FAIRING ASSEMBLY, LH	1
35	XAFZZ	97499	209-071-229-14	..FAIRING ASSEMBLY, RH	1
36	MFFZZ	97499	209-071-229-47	...HINGE HALF	1
37	PAFZZ	96906	MS21075L06	...NUT, SELF-LOCKING, PL	3
38	PAFZZ	88044	AN743-13	...BRACKET, ANGLE	1
39	PAFZZ	96906	MS21071L3	...NUT, SELF-LOCKING, PL	1
40	PAFZZ	96906	MS21069L3	...NUT, SELF-LOCKING, PL	3
41	PAFZZ	96906	MS21073L3	...NUT, SELF-LOCKING, PL	1
42	PAFZZ	97499	50-010-3	...EJECTOR SPRING, TURN	1
43	PAFZZ	72794	GH3 1/2	...EYELET, TURNLOCK FAS	2
44	PAFZZ	97499	50-008RF2	...RECEPTACLE, TURNLOCK.....	2
END OF FIGURE					

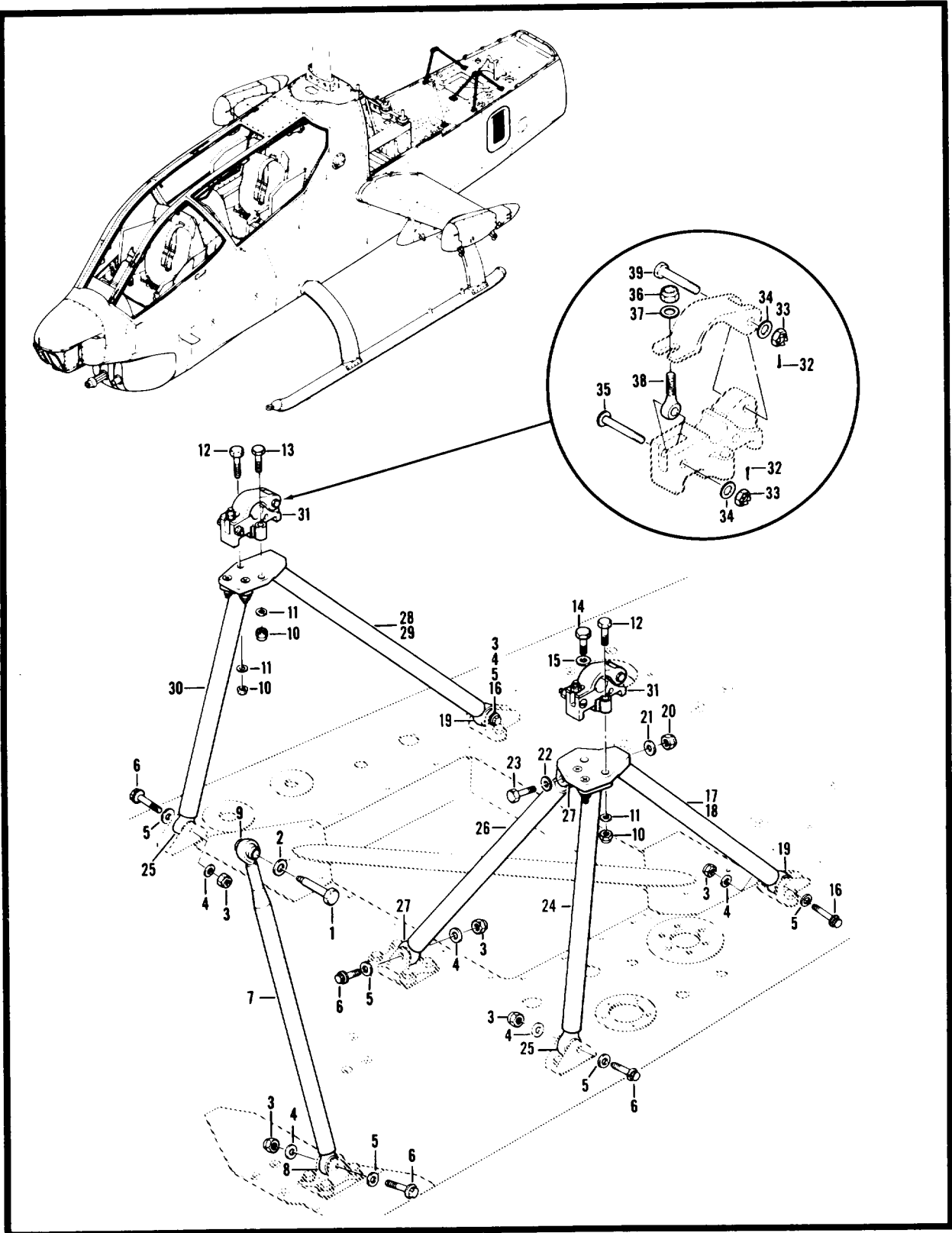

Figure 43. Mount Installation

SECTION II

TM 55-1520-234-23P

(1) ITEM NO.	(2) SMR CODE	(3) FSCM	(4) PART NUMBER	(5) DESCRIPTION AND USABLE ON CODE (UOC)	(6) QTY
				GROUP 02 AIRFRAME FIG. 43 MOUNT INSTL	
	XCFZZ	97499	209-082-119-3	MOUNT INSTL SEE FIG 55 FOR NHA.....	1
	XCFZZ	97499	209-062-119-5	MOUNT INSTL ENG SEE FIG 55 FOR NHA.....	1
1	PAOZZ	97499	209-060-116-1	.BOLT, SHOULDER.....	1
2	PAOZZ	88044	AN96OC616L	.WASHER, FLAT.....	1
3	PAOZZ	96906	MS21042L5	.NUT, SELF-LOCKING, EX.....	6
4	PAOZZ	88044	AN960-516L	.WASHER, FLAT.....	6
5	PAOZZ	96906	MS20002C5	.WASHER, RECESSED.....	6
6	PAOZZ	96906	MS21250-05016	.BOLT, SHEAR.....	4
7	PAOOO	97499	209-062-122-1	.LEG ASSEMBLY, ENGINE.....	1
8	XAFZZ	97499	209-062-127-1	..BEARING, ROD END (VENDOR PART NO. VTA02500 FMC..... 06710).....	1
9	PAOZZ	06710	VTA01501	...BEARING, PLAIN, SPHER.....	1
9	XAFZZ	97499	209-0862-132-1	..BEARING, ROD END.....	1
10	PAOZZ	96906	MS21042L4	.NUT, SELF-LOCKING, EX.....	3
11	PAOZZ	88044	AN9860-416L	.WASHER, FLAT.....	3
12	PAOZZ	80205	NAS86604-20	.BOLT, SHEAR.....	2
13	XDOZZ	80205	NAS1304-15	.BOLT, SHEAR.....	1
14	XDOZZ	80205	NAS1304-9H	.BOLT, SHEAR.....	1
15	PAOZZ	88044	AN960-416	.WASHER, FLAT.....	1
16	PAOZZ	96906	MS21250-05020	.BOLT, SHEAR.....	2
17	PAOOO	97499	209-062-120-5	.MOUNT ASSEMBLY, ENGI.....	1
18	XAFZZ	97499	209-062-126-1	..LEG ASSEMBLY, ENGINE.....	1
19	XAFZZ	97499	209-0862-127-1	...BEARING, ROD END (VENDOR PART NO. VTA02500 FMC..... 06710).....	1
19	PAOZZ	06710	VTA01501BEARING, PLAIN, SPHER.....	1
20	PAOZZ	96906	MS21042L5	..NUT, SELF-LOCKING, EX.....	1
21	PAOZZ	88044	AN960-516L	..WASHER, FLAT.....	1
22	PAOZZ	97499	140-007-21-21C4	..WASHER, RECESSED.....	1
23	PAOZZ	96906	MS21250-05016	..BOLT, SHEAR.....	1
24	XAFZZ	97499	209-062-126-5	..LEG ASSEMBLY, ENGINE.....	1
25	XAFZZ	97499	209-062-127-1	...BEARING, ROD END (VENDOR PART NO. VTA02500 FMC..... 06710).....	1
25	PAOZZ	06710	VTA01501BEARING, PLAIN, SPHER.....	1
28	PAOOO	97499	209-062-124-3	..LEG ASSEMBLY, ENGINE.....	1
27	XAFZZ	97499	209-062-127-1	...BEARING, ROD END (VENDOR PART NO. VTA02500 FMC..... 06710).....	2
27	PAOZZ	06710	VTA01501BEARING, PLAIN, SPHER.....	1
28	PAOOO	97499	209-062-120-7	.MOUNT ASSEMBLY, ENGI.....	1

SECTION II

TM 55-1520-234-23P

(1) ITEM NO.	(2) SMR CODE	(3) FSCM	(4) PART NUMBER	(5) DESCRIPTION AND USABLE ON CODE (UOC)	(6) QTY
29	XAFZZ	97499	209-062-126-1	..LEG ASSY, ENG MOUNT.....	1
30	XAFZZ	97499	209-062-126-5	..LEG ASSY, ENGINE MOU.....	1
31	PAOOO	97499	204-060-102-11	..SUPPORT, STRUCTURAL.....	2
32	PAOZZ	96906	MS24885-153	..PIN, COTTER.....	2
33	PAOZZ	88044	AN310-4	..NUT, PLAIN, CASTELLAT.....	2
34	PAOZZ	88044	AN960-416L	..WASHER, FLAT.....	2
35	PAOZZ	88044	AN24-19	..BOLT, CLEVIS.....	1
36	PAOZZ	96906	MS21042L4	...NUT, SELF-LOCKING, EX.....	1
37	PAOZZ	88044	AN960-416L	..WASHER, FLAT.....	1
38	PAOZZ	97499	204-060-123-1	..BOLT, EYE.....	1
39	XDOZZ	88044	AN174-12	..BOLT, CLOSE TOLERANC.....	1
END OF FIGURE					

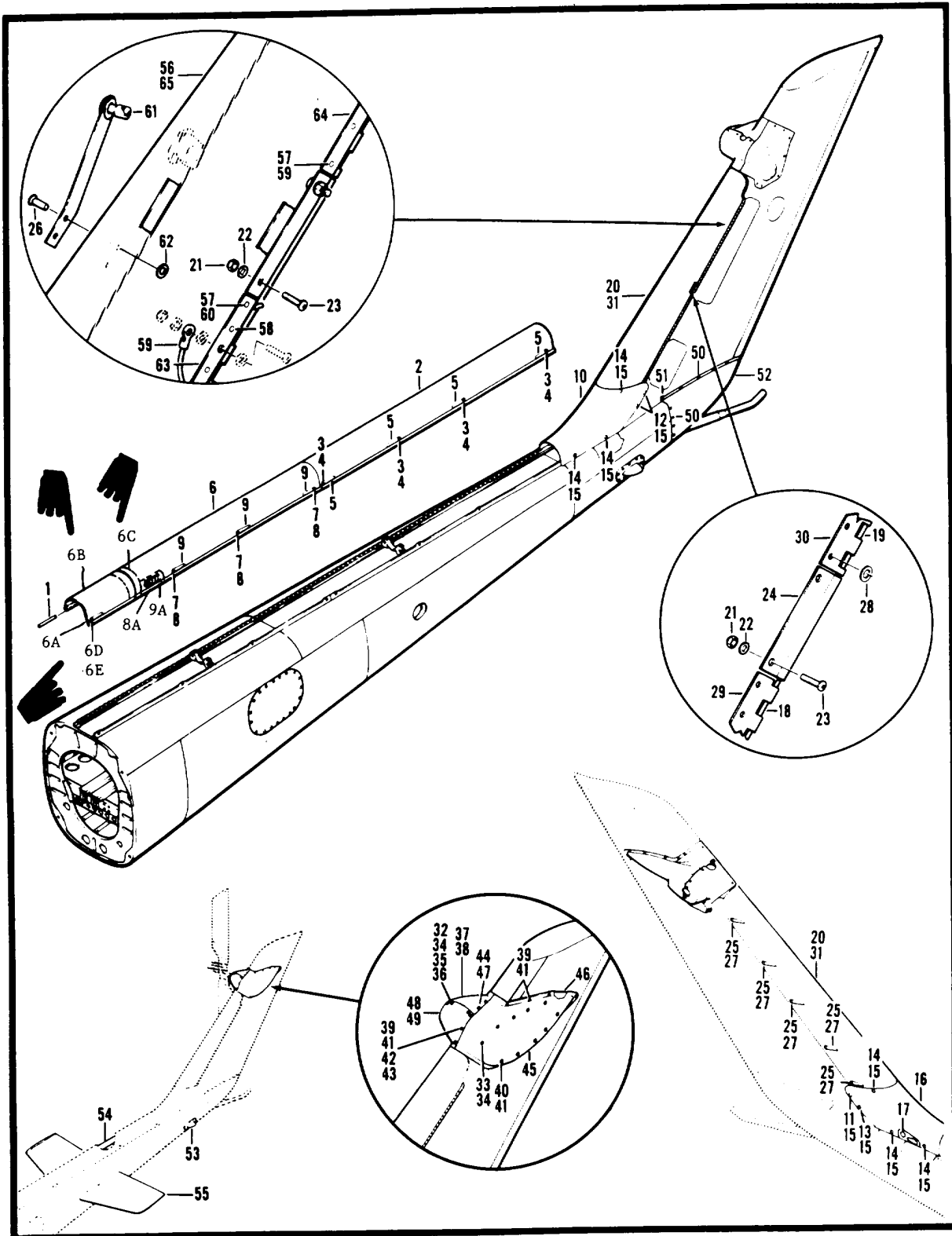

Figure 44. Aft Section

(1) ITEM NO.	(2) SMR CODE	(3) FSCM	(4) PART NUMBER	(5) DESCRIPTION AND USABLE ON CODE (UOC)	(6) QTY
				GROUP 02 AIRFRAME FIG. 44 AFT SECTION	
	XCFZZ	97499	209-200-002-15	AFT SECTION USBL EFF 70-15936 AND SUB SEE FIG. 2 FOR NHA.....	1
	XCFZZ	97499	205-031-813-7	..COVER INSTL TAIL ROTOR DRIVESHAFT.....	1
1	MFOZZ	96906	MS20253-2-7950	..ROD, STRAIGHT, HEADLE.....	2
2		97499	205-031-813-11	..DOOR, ACCESS.....	1
3	PAFZZ	72794	GA5-312	...EYELET, TURNLOCK FAS.....	4
4	PAFZZ	72794	A5T17	...STUD, TURNLOCK FA.....	4
5	PAFZZ	72794	X200-1	...EJECTOR SPRING, T.....	4
6	PAOFF	97499	1560-AH1-081-25	..COVER ASSEMBLY, ROTO.....	1
6A	AFFFF	81996	1560-AH1-081-14	...COVER ASSY.....	1
6B	MFFZZ	81996	1560-AH1-081-17	...COVER.....	1
6C	MFFZZ	81996	1560-AH1-081-18	...LIP.....	1
6D	PAOZZ	96906	MS27039-1-09	...SCREW, MACHINE.....	1
6E	PAOZZ	88044	AN960PD10L	...WASHER, FLAT.....	4
7	PAFZZ	72794	GH5	...EYELET, TURNLOCK FAS.....	4
8	PAFZZ	72794	A5T17	...STUD, TURNLOCK FA.....	3
8A	PAFZZ	72794	A5T21	...STUD, TURNLOCK.....	1
9	PAFZZ	72794	X200-1	...EJECTOR SPRING, T.....	4
9A	MFFZZ	81996	1560-AH1-081-19	..DOUBLER.....	2
10	PAOFF	97499	209-030-814-5	..COVER, ACCESS.....	1
11	PAFZZ	72794	A5T38	..STUD, TURNLOCK FASTE.....	2
12	PAFZZ	72794	A5T26	..STUD, TURNLOCK FASTE.....	2
13	PAFZZ	72794	A5T14	..STUD, TURNLOCK.....	1
14	PAFZZ	72794	A5T11	..STUD, TURNLOCK PA.....	1
15	PAFZZ	72794	GH5	...EYELET, TURNLOCK FAS.....	10
18	XAFZZ	97499	209-030-814-29	..FAIRING ASSEMBLY.....	1
17	PAOZZ	97439	209-030-814-17	...WINDOW, OBSERVATION.....	1
	XCFZZ	97499	209-030-836-1	..DOOR INSTL USBL EFF 70-15936 AND SUB.....	1
18	MOOZZ	97499	209-961-014-47	..PIN, HINGE, LOWER.....	1
19	MOOZZ	97499	209-961-014-45	..PIN, HINGE, UPPER.....	1
20	PAOFF	97499	209-030-836-3	..DOOR, ACCESS.....	1
21	PAOZZ	96906	MS21042L3	..NUT, SELF-LOCKING, EX.....	2
22	PAOZZ	88044	AN960PD10L	...WASHER, FLAT.....	2
23	PAOZZ	96906	MS27039-1-08	...SCREW, MACHINE.....	2
24	PAOZZ	97499	204-030-860-3	...RETAINER, HINGE PIN.....	1
25	XDOZZ	71286	4002-5	...STUD ASSEMBLY, TURNL.....	5
20		96908	MS2042684-8	...RIVET, SOLID.....	10
27	PAFZZ	71286	4002-1	...EYELET, TURNLOCK FAS.....	5
28	XDFZZ	97499	140-001-1	...WASHER, FLAT.....	40
29	MFFZZ	97499	209-030-836-27	...HINGE HALF.....	1
30	MFFZZ	97499	209-030-836-25	...HINGE HALF.....	1
31	XCFZZ	97499	209-030-836-5	...PANEL ASSY, DOOR.....	1
	XCFZZ	97499	209-031-818-9	..COVER INSTL.....	1
32	PAOZZ	96906	MS27039-1-06	..SCREW, MACHINE.....	9

(1) ITEM NO.	(2) SMR CODE	(3) FSCM	(4) PART NUMBER	(5) DESCRIPTION AND USABLE ON CODE (UOC)	(6) QTY
33	PAOZZ	96906	MS27039-1-04	..SCREW, MACHINE	8
34	PAOZZ	88044	AN960PD10L	..WASHER, FLAT	17
35	PAFZZ	96906	MS20426AD3-3	..RIVET, SOLID	14
38	PAFZZ	96906	MS21069L3	..NUT, SELF-LOCKING, PL	7
37	XDOFF	97499	209-031-818-55,	..COVER ASSY	1
38	PAOZZ	76381	Y9265A1-1-5INWD3	...TAPE, PRESSURE SENSI.....	1
39	PAOZZ	96906	MS27039-1-06	..SCREW, MACHINE	77
40	PAOZZ	96906	MS27039-1-04	..SCREW, MACHINE	8
41	PAOZZ	88044	AN960PD10L	..WASHER, FLAT	16
42	PAFZZ	96906	MS20426AD3-3	..RIVET, SOLID	10
43	PAFZZ	96906	MS21069L3	..NUT, SELF-LOCKING, PL	5
44	PAFZZ	96906	MS20426AD4-4	..RIVET, SOLID	2
45	XDOFF	97499	209-031-818-11	..COVER ASSY	1
46	PBOZZ	76381	Y9265A1-1-5INWD3	...TAPE, PRESSURE SENSI.....	1
47	PAFZZ	97499	209-031-886-1	...PAD ASSEMBLY, ISOLAT	1
48	PAOFF	97499	209-031-818-13	...COVER ASSEMBLY, TAIL.....	1
49	PAOZZ	76381	Y9265A1-1-5INWD3	...TAPE, PRESSURE SENSI.....	1
	XCFZZ	97499	204-031-096-1	..FAIRING INSTL.....	1
50	PAOZZ	96906	MS27039-0806	..SCREW, MACHINE	8
51	PAOZZ	88044	AN525-832R8	..SCREW, MACHINE	2
	XCFZZ	97499	209-961-225-3	..EQUIPMENT INSTL ARMAMENT.....	1
52	PAOZZ	97499	204-031-096-3	..FAIRING ASSEMBLY, LO.....	1
53	XCFZZ	97499	209-075-003-7	..ELECTRICAL INSTL USBL EFF 67-15702 & SUB SEE FIG 194 FOR BREAKDOWN.....	1
54	XCFZZ	97499	209-040-013-7	..DRIVESHAFT INSTALLA USBL EFF 70-15936 AND SUB SEE FIG 111 FOR BREAKDOWN	1
55	XCFZZ	97499	209-020-800-1	..ELEVATOR INSTL SEE FIG 233 FOR BREAKDOWN	1
56		97499	209-704-099-3	..MODIFICATION KIT SEE TM 11-1520-221-23P FOR	1
				BALANCE OF BREAKDOWN	
57		96906	MS20470B4-6	..RIVET, SOLID	42
58		96906	MS20470B4-7	..RIVET, SOLID	4
59		96906	MS25083-2AB5	..LEAD, ELECTRICAL	4
60		88044	AN426B4-5	..RIVET, SOLID	10
61		71288	40G2-1	..EYELET, TURNLOCK FAS	5
62		97499	140-001-1	..WASHER, FLAT	46
63		97499	209-030-836-27	..HINGE HALF	1
64		97499	209-030-836-25	..HINGE HALF	1
65		97499	209-077-200-1	..ANTENNA, LEADING EDGE	1
END OF FIGURE					

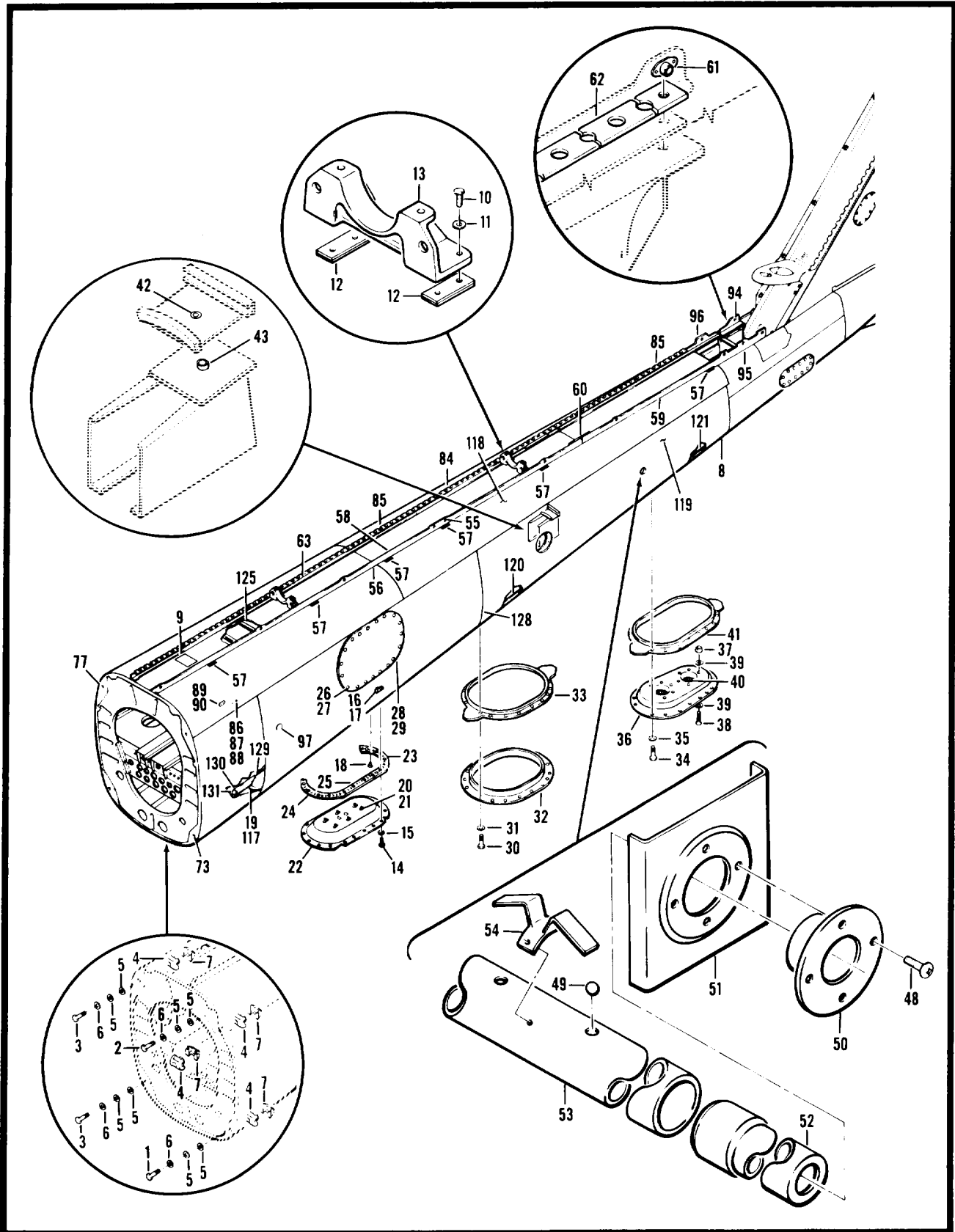

Figure 45. Tail Boom Installation (Sheet 1 of 2)

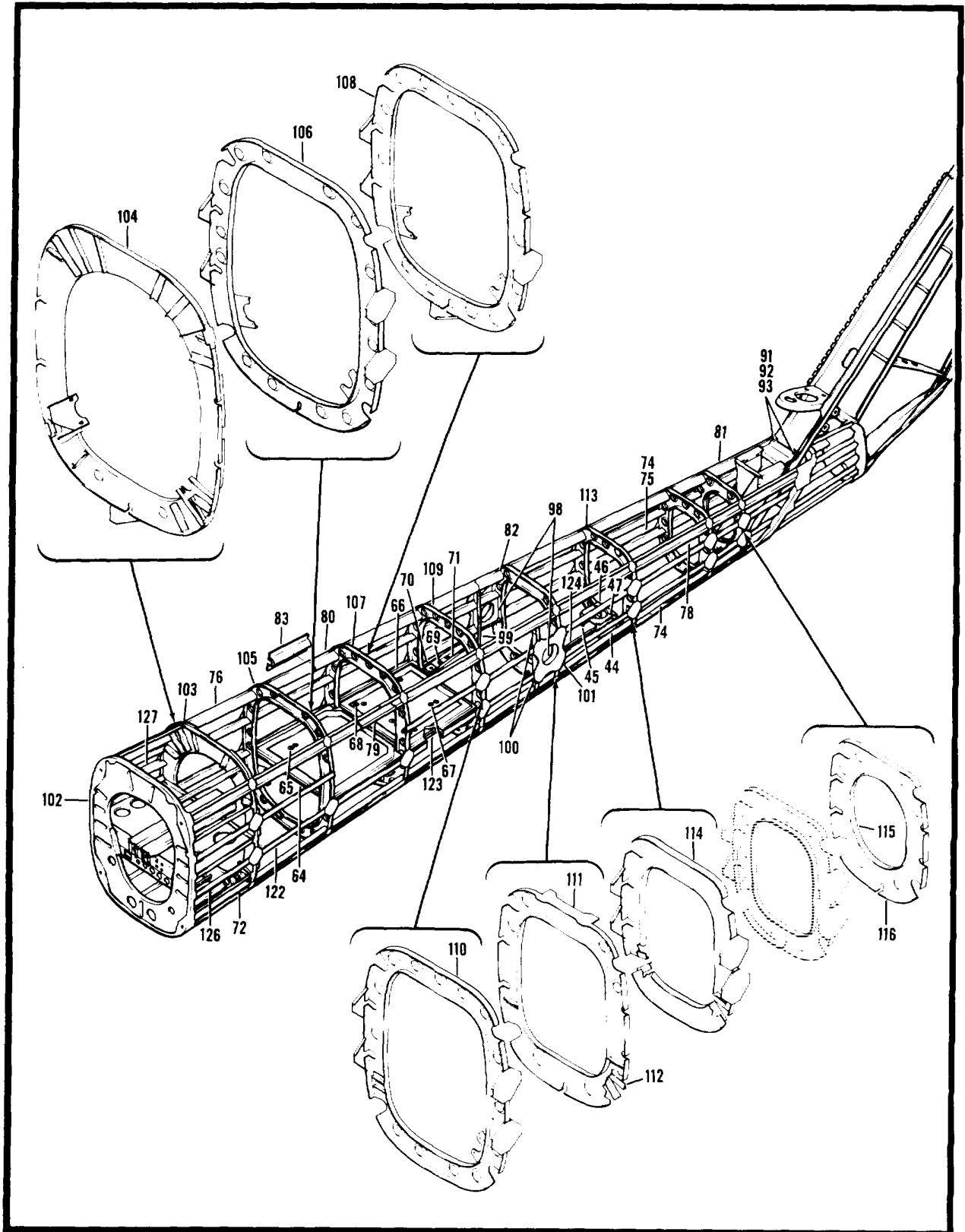

Figure 45. Tail Boom Installation (Sheet 2 of 2)

SECTION II

TM 55-1520-234-23P

(1) ITEM NO.	(2) SMR CODE	(3) FSCM	(4) PART NUMBER	(5) DESCRIPTION AND USABLE ON CODE (UOC)	(6) QTY
				GROUP 02 AIRFRAME FIG. 45 TAIL BOOM INSTL	
	XCFZZ	97499	209-030-802-15	TAIL BOOM INSTL USBL EFF 70-15936 & SUB.....	1
1	PAOZZ	80205	NAS628-30	.BOLT, SHEAR.....	1
2	PAOZZ	80205	NAS628H26	.BOLT, SHEAR.....	1
3	PAOZZ	80205	NAS628H20	.BOLT, SHEAR.....	2
4	PAOZZ	80205	NAS577-8A	.NUT, SELF-LOCKING, BA.....	4
5	PAOZZ	88044	AN960-816	.WASHER, FLAT.....	4
6	PAOZZ	96906	MS20002C8	.WASHER, RECESSED.....	4
7	PAOZZ	80205	NAS578-8A	.RETAINER, NUT AND.....	1
8	PAODD	97499	209-961-808-3	.TAILBOOM ASSEMBLY SEE FIG 46 AND 47 FOR BREAKDOWN....	1
9	MFFZZ	96906	MS27253-2	..PLATE.....	1
	XCFZZ	97499	209-033-818-1	..FITTING INSTL.....	2
10	PAFZZ	96906	MS27039-1-16	...SCREW, MACHINE.....	4
11	PAFZZ	88044	AN960PD10L	...WASHER, FLAT.....	4
12	PAFZZ	97499	120-059-3	...SHIM.....	2
13	PAOZZ	97499	209-033-818-3	..SUPPORT, BEARING HAN.....	1
14	PAOZZ	96906	MS27039-1-10	..SCREW, MACHINE.....	17
15	PAOZZ	88044	AN960PD10L	..WASHER, FLAT.....	33
16	PAFZZ	96906	MS20426AD3-5	..RIVET, SOLID.....	34
17	PAFZZ	96906	MS21075L3	..NUT, SELF-LOCKING, PL.....	35
18	PADZZ	96906	MS20426AD5-5	..RIVET, SOLID.....	44
19	PBOFF	97499	209-030-800-119	..PAN, TAILBOOM.....	1
20	PAFZZ	96906	MS20426AD3-4	..RIVET, SOLID.....	V
21	PAFZZ	96906	MS21042L3	...NUT, SELF-LOCKING, EX.....	6
22	XAOZZ	97499	209-030-800-117	...PAN.....	1
23	XDDZZ	97499	209-961-808-33	..DOUBLER.....	1
24	XDDZZ	97499	209-961-808-31	..DOUBLER.....	1
25	XDDZZ	97499	209-961-808-29	..DOUBLER.....	1
	XCFZZ	97499	209-030-846-11	..DOOR INSTL.....	1
28	PAOZZ	96906	MS27039-1-07	...SCREW, MACHINE.....	19
27	PAOZZ	88044	AN960PD10L	...WASHER, FLAT.....	19
28	PAOFF	97499	209-030-846-27	...COVER, ACCESS.....	1
	XCFZZ	97499	209-030-846-3	..DOUBLER INSTL.....	1
29	PAFZZ	97499	209-030-846-15S	..DOUBLER, BOOM.....	1
	XCFZZ	97499	209-030-849-55	..DOOR INSTL USBL EFF 68-15000 AND SUB.....	1
30	PAOZZ	96906	MS27039-1-07	...SCREW, MACHINE.....	18
31	PAOZZ	88044	AN960PD10L	...WASHER, FLAT.....	18

SECTION II

TM 55-1520-234-23P

(1) ITEM NO.	(2) SMR CODE	(3) FSCM	(4) PART NUMBER	(5) DESCRIPTION AND USABLE ON CODE (UOC)	(6) QTY
32	PAOZZ	97499	209-030-849-49	...COVER, ACCESS.....	1
	XCFZZ	97499	209-030-849-7	..DOUBLER INSTL.....	1
33	PBFZZ	97499	209-030-849-17S	...DOUBLER, ACCESS DOOR.....	1
	XCFZZ	97499	209-030-849-53	..DOOR INSTL USBL EFF 68-15000 AND SUB.....	1
34	PAOZZ	96906	MS27039-1-07	...SCREW, MACHINE.....	16
35	PAOZZ	88044	AN960PD10L	...WASHER, FLAT.....	16
36	PBOZZ	97499	209-030-849-51	...COVER, ACCESS.....	1
37	PAOZZ	96906	MS21042L3NUT, SELF-LOCKING, EX.....	12
38	PAOZZ	96906	MS27039DD1-11SCREW, MACHINE.....	12
39	PAOZZ	88044	AN960PD10LWASHER, FLAT.....	24
40	PAOZZ	97499	205-072-412-1SCREEN ASSY, MIXING.....	2
	XCFZZ	97499	209-030-849-3	...DOUBLER INSTL.....	2
41	PAFZZ	97499	209-030-849-15S	...DOUBLER, ACCESS DOOR.....	1
27	XCFZZ	97499	209-030-823-1	..SUPPORT INSTL.....	1
42	PAFZZ	97499	22-006-15-14-16	...BUSHING, SLEEVE.....	1
43	PAFZZ	97499	22-006-15-11-16	...BUSHING, SLEEVE.....	1
	XCFZZ	97499	209-030-829-1	..BRACKET INSTL.....	1
44	PAFZZ	97499	209-030-829-7S	...BRACKET, VALVE, BOOM.....	1
45	PAFZZ	97499	209-030-829-8S	...BRACKET, VALVE, BOOM.....	1
46	PBFZZ	97499	209-030-829-9S	...BRACKET, VALVE, BOOM.....	1
47	PAOZZ	97499	110-028DD3-3-4-4	...RIVET, SOLID.....	2
	XCFZZ	97499	205-030-837-7	..LIFT ARM INSTL USBL EFF 66-15249 THRU 68-17113.....	1
48	PAOZZ	96906	MS27039-1-08	...SCREW, MACHINE.....	8
49	PAOZZ	96906	MS19060-4818	...BALL, BEARING.....	2
50	PAOZZ	97499	205-030-840-3	...FITTING, TAIL BOOM H.....	2
51	MFFZZ	97499	205-030-837-17	...BRACKET, LH.....	1
51	MFFZZ	97499	205-030-837-18	...BRACKET, RH.....	1
52	PAOZZ	97499	205-031-833-1	...TUBE, BOOM SECTION.....	2
53	PAOZZ	97499	205-031-838-1	...HOUSING, TAIL BOOM.....	1
54	PBOZZ	97499	205-030-843-1SPRING, TAIL BOOM HA.....	1
	XCFZZ	97499	209-030-851-1	..SUPPORT INSTL.....	1
55	PAFZZ	72794	RF5	...RECEPTACLE, TURNLOCK.....	1
56	PAFZZ	97499	120-060-1	...SHIM.....	1
57	PBFZZ	97499	120-069-1	...PLASTIC STRIP.....	1
58	PBDZZ	97499	209-030-851-5S	...SUPPORT, TAIL BOOM.....	1
59	PBDZZ	97499	209-030-851-9S	...SUPPORT, TAIL BOOM.....	1
60	PADZZ	97499	209-030-851-13	...SPLICE, SUPPORT.....	1
	XCFZZ	97499	209-030-851-3	...SUPPORT INSTL.....	1

(1) ITEM NO.	(2) SMR CODE	(3) FSCM	(4) PART NUMBER	(5) DESCRIPTION AND USABLE ON CODE (UOC)	(6) QTY
61	PAFZZ	72794	RF5	...RECEPTACLE, TURNLOCK.....	2
62	PAFZZ	97499	120-060-1	...SHIM	1
63	PBDZZ	97499	209-030-851-7S	...SUPPORT, TAIL BOOM.....	1
	XCFZZ	97499	209-030-845-1	..SHELF INSTL.....	1
64	PBDZZ	97499	209-030-843-1S	..PANEL ASSEMBLY, TAIL.....	1
65	PADZZ	97499	80-004-1-8INSERT, SCREW THR	8
66	PBDZZ	97499	209-030-844-1SPANEL ASSEMBLY, TAIL.....	1
67	PADZZ	97499	80-004-1-8INSERT, SCREW THR	1
68	PADZZ	29372	495GF632-08	...INSERT, PANEL FASTEN	8
52	XCFZZ	97499	209-030-822-1	..SUPPORT INSTL.....	1
69	PADZZ	97499	22-006-15-11-16	...BUSHING, SLEEVE	2
70	PBDZZ	97499	209-030-822-11S	...SUPPORT, TAIL BOOM.....	1
71	PBDZZ	97499	209-030-822-13S	...SUPPORT, TAIL BOOM.....	1
	XCFZZ	97499	209-030-806-11	..LONGERON ASSY RPLS--PN 209-030-806-1	1
	XCFZZ	97499	209-030-806-13	..LONGERON ASSY RPLS--PN 209-030-806-3	1
72	PBDZZ	97499	209-030-806-19S	...LONGERON ASSEMBLY, L.....	1
72	PBDZZ	97499	209-030-806-21S	...LONGERON ASSEMBLY, L.....	1
73	XADZZ	97499	209-030-848-1FITTING, TAIL BOOM.....	1
73	XADZZ	97499	209-030-848-2FITTING, TAIL BOOM.....	1
74	PBDZZ	97499	209-030-806-65S	...LONGERON U/O PN 209-030-806-11	1
74	PBDZZ	97499	209-030-806-59S	...LONGERON U/O PN 209-030-806-13	1
75	PBDZZ	97499	209-030-806-79S	...SPLICE, LONGERON, TAI U/O PN 209-030-806-13	1
	XCFZZ	97499	209-030-806-9	..LONGERON ASSY RPLS--PN 209-030-806-5	1
	XCFZZ	97499	209-030-806-15	..LONGERON ASSY RPLS--PN 209-030-806-7	1
76	PBDZZ	97499	209-030-806-17S	...LONGERON ASSEMBLY, U	1
76	PADZZ	97499	209-030-806-23S	...LONGERON ASSEMBLY, U	1
77	XDDZZ	97499	209-030-807-1FITTING, TAIL BOOM, A.....	1
77	XDDZZ	97499	209-030-848-3FITTING, TAIL BOOM.....	1
78	PBDZZ	97499	209-030-806-61S	...LONGERON U/O PN 209-030-806-9	1
79	PBDZZ	97499	209-030-806-81S	...SPLICE, LONGERON, TAI U/O PN 209-030-806-9	1
80	PBDZZ	97499	209-030-806-57S	...LONGERON U/O PN 209-030-806-15	1
81	PBDZZ	97499	209-030-806-63S	...LONGERON U/O PN 209-030-806-15	1
82	PBDZZ	97499	209-030-806-83S	...SPLICE, LONGERON, TAI U/O PN 209-030-806-15	1
83	PBDZZ	97499	209-030-806-87S	...SPLICE, LONGERON, TAI U/O PN 209-030-B06-15	1
	XCFZZ	97499	205-031-813-13	..HINGE HALF INSTL.....	1
84	MFFZZ	97499	204-030-840-1S	...HINGE HALF	1
85	PAFZZ	96906	MS20257HP2-7200	...LEAF, BUTT HINGE.....	2
86	PAOZZ	96906	MS21042L08	..NUT, SELF-LOCKING, EX.....	2

SECTION II

TM 55-1520-234-23P

(1) ITEM NO.	(2) SMR CODE	(3) FSCM	(4) PART NUMBER	(5) DESCRIPTION AND USABLE ON CODE (UOC)	(6) QTY
87	PAOZZ	88044	AN960PD08L	..WASHER, FLAT.....	2
88	PAFZZ	88044	AN227-23	..STUD, SNAP FASTENER.....	2
89	PAOZZ	88044	AN960PD6L	..WASHER, FLAT.....	4
90	PAFZZ	97499	204-060-975-1	..BUMPER, NONMETALLIC.....	2
	XCFZZ	97499	209-030-858-7	..SUPPORT INSTL.....	1
91	ADDZZ	73197	HL208BW5-7	...PIN AND COLLAR.....	2
92	PBDZZ	73197	HL20PB5-7PIN-RIVET, THREAD.....	1
93	PADZZ	73197	HL88PBW5COLLAR, PIN-RIVET.....	1
94	PBDZZ	97499	209-030-857-3	...SUPPORT, VERTICAL F.....	1
95	PBDZZ	97499	205-031-831-3S	...SUPPORT, GEAR BOX.....	1
96	PBDZZ	97499	205-031-832-3S	...SUPPORT, GEAR BOX.....	1
	XCFZZ	97499	209-030-859-1	..BRACKET INSTL USBL EFF 86-15249 THRU 68-17113.....	1
	XCFZZ	97499	209-030-859-2	..BRACKET INSTL USBL EFF 66-15249 THRU 88-17113.....	1
97	PAOZZ	90763	SS51276K2220	...BUTTON, PLUG.....	1
	XCFZZ	97499	209-030-853-1	..BRACKET INSTL LH.....	1
	XCFZZ	97499	209-030-853-2	..BRACKET INSTL RH.....	1
98	PBFZZ	97499	209-030-853-15S	..BRACKET, ELEVATOR LH SUPPORT.....	1
98	PBFZZ	97499	209-030-853-16S	..BRACKET, ELEVATOR RH SUPPORT.....	1
99	PBFZZ	97499	209-030-853-13S	...RIB, ELEVATOR LH SUPPORT.....	1
99	PBFZZ	97499	209-030-853-21S	...RIB, ELEVATOR RH SUPPORT.....	1
100	MFFZZ	97499	209-030-853-17	...BRACKET, ANGLE.....	2
101	PBFZZ	97499	209-030-853-11S	...DOUBLER, ELEVATOR LH SUPPORT.....	1
101	PBFZZ	97499	209-030-853-12S	...DOUBLER, ELEVATOR RH SUPPORT.....	1
	XCFZZ	97499	209-030-813-51	..BULKHEAD INSTL USBL EFF 67-15450 AND SUB.....	1
102	PBDDD	97499	209-030-813-53S	...BULKHEAD ASSEMBLY, F.....	1
	XCFZZ	97499	209-030-817-1	..BULKHEAD INSTL USBL EFF 866-15249 THRU 68-17113.....	1
	XCFZZ	97499	209-030-817-5	..BULKHEAD INSTL USBL EFF 69-16410 AND SUB.....	1
103	XCFZZ	97499	209-961-809-1	...BULKHEAD INSTL USBL EFF 68-15000 THRU 88-17113..... , 70-15936 & SUB SEE FIG. 46 FOR BREAKDOWN.....	1
104	PBDDD	97499	209-030-817-7S	...BULKHEAD ASSY, TAIL.....	1
	XCFZZ	97499	209-030-830-5	..BULKHEAD INSTL.....	1
105	XCFZZ	97499	209-961-810-1	..BULKHEAD INSTL USBL EFF 68-15000 THRU 68-17113 , 70-15936 & SUB SEE FIG. 46 FOR BALANCE OF BREAKDOWN.....	1
106	PBDZZ	97499	209-030-830-7	...BULKHEAD ASSEMBLY, F.....	1
	XCFZZ	97499	209-030-831-9	..BULKHEAD INSTL.....	1
107	XCFZZ	97499	209-961-811-1	..BULKHEAD INSTL USBL EFF 68-15000 THRU 68-17113 , 70-15936 & SUB SEE FIG. 48 F OR BREAKDOWN.....	1
108	PBDZZ	97499	209-030-831-11S	...BULKHEAD, TAILBOOM.....	1
	XDDZZ	97499	209-030-831-7	...BRACKET, BULKHEAD, TA.....	1

(1) ITEM NO.	(2) SMR CODE	(3) FSCM	(4) PART NUMBER	(5) DESCRIPTION AND USABLE ON CODE (UOC)	(6) QTY
109	XCFZZ	97499	209-030-832-9	..BULKHEAD INSTL.....	1
	XCFZZ	97499	209-961-812-1	...BULKHEAD INSTL USBL EFF 68-15000 THRU 68-17113 , 70-15936 & SUB SEE FIG. 46 F OR BREAKDOWN	1
110	PBDZZ	97499	209-030-832-11S	..BULKHEAD ASSEMBLY, T.....	1
	XCFZZ	97499	209-030-833-5	..BULKHEAD INSTL.....	1
111	PBDZZ	97499	209-030-833-7	..BULKHEAD ASSEMBLY, T.....	1
112	MDDZZ	97499	209-030-833-17S	...RIB	
	XCFZZ	97499	209-030-835-5	..BULKHEAD INSTL.....	1
113	XCFZZ	97499	209-961-814-1	...BULKHEAD INSTL.....	
	PBDZZ	97499	209-030-835-21S	..BULKHEAD, TAIL BOOM.....	1
	XCFZZ	97499	209-030-835-7	..BULKHEAD INSTL.....	1
114	XCFZZ	97499	209-961-814-3	..BULKHEAD INSTL USBL EFF 68-15000 THRU 68-17113 70-15936 AND SUB.....	1
	PBDZZ	97499	209-030-835-23S	..BULKHEAD, TAIL BOOM.....	1
	XCFZZ	97499	209-030-837-11	..BULKHEAD INSTL.....	1
115	PBDZZ	97499	209-030-837-13S	..BULKHEAD ASSEMBLY, F.....	1
	XADZZ	97499	209-030-837-7	...FORMER.....	1
115	XADZZ	97499	209-030-837-9FORMER.....	1
116	XADZZ	97499	209-030-837-15FRAME, BULKHEAD TAILBOOM	1
117	PBFZZ	97499	209-030-800-95S	..PAN ASSY, TAIL BOOM U/O PN 209-030-800-9 AND 209 -030-800-11	1
	PBDZZ	97499	209-030-800-25S	..SKIN, AIRCRAFT	1
119	XDDZZ	97499	209-030-800-115S	..SKIN, AIRCRAFT U/O PN 209-030-800-11	1
119	MDDZZ	97499	209-030-800-116S	..SKIN, AIRCRAFT U/O PN 209-030-800-11	1
120	PBDZZ	97499	209-030-800-29S	..SKIN, AIRCRAFT	1
121	PBDZZ	97499	209-030-800-31S	..SKIN, AIRCRAFT	11
122	PBDZZ	97499	209-030-800-104S	..STRINGER, FUSELAGE U/O PN 209-030-800-11	1
123	PBDZZ	97499	209-030-800-41S	..STRINGER, FUSELAGE	1
124	MDDZZ	97499	209-030-800-43S	..STRINGER, FUSELAGE	1
125	MDDZZ	97499	209-030-800-53S	..STIFFENER	1
126	PBDZZ	97499	209-030-800-65S	..STRINGER, FUSELAGE	1
126	PBDZZ	97499	209-030-800-66S	..STRINGER, FUSELAGE	1
127	PBDZZ	97499	209-030-800-67S	..STRINGER, FUSELAGE	1
128	MDDZZ	97499	209-030-800-107S	..SKIN, AIRCRAFT	1
	XCFZZ	97499	209-961-025-1	..TAIL BOOM INSTL.....	1
129	PAFZZ	96906	MS21069L3	..NUT, SELF-LOCKING, PL	1
130	XBFZZ	97499	209-961-025-15	..STRINGER.....	1
131	MFFZZ	97499	209-961-025-17	..CLIP	1
END OF FIGURE					

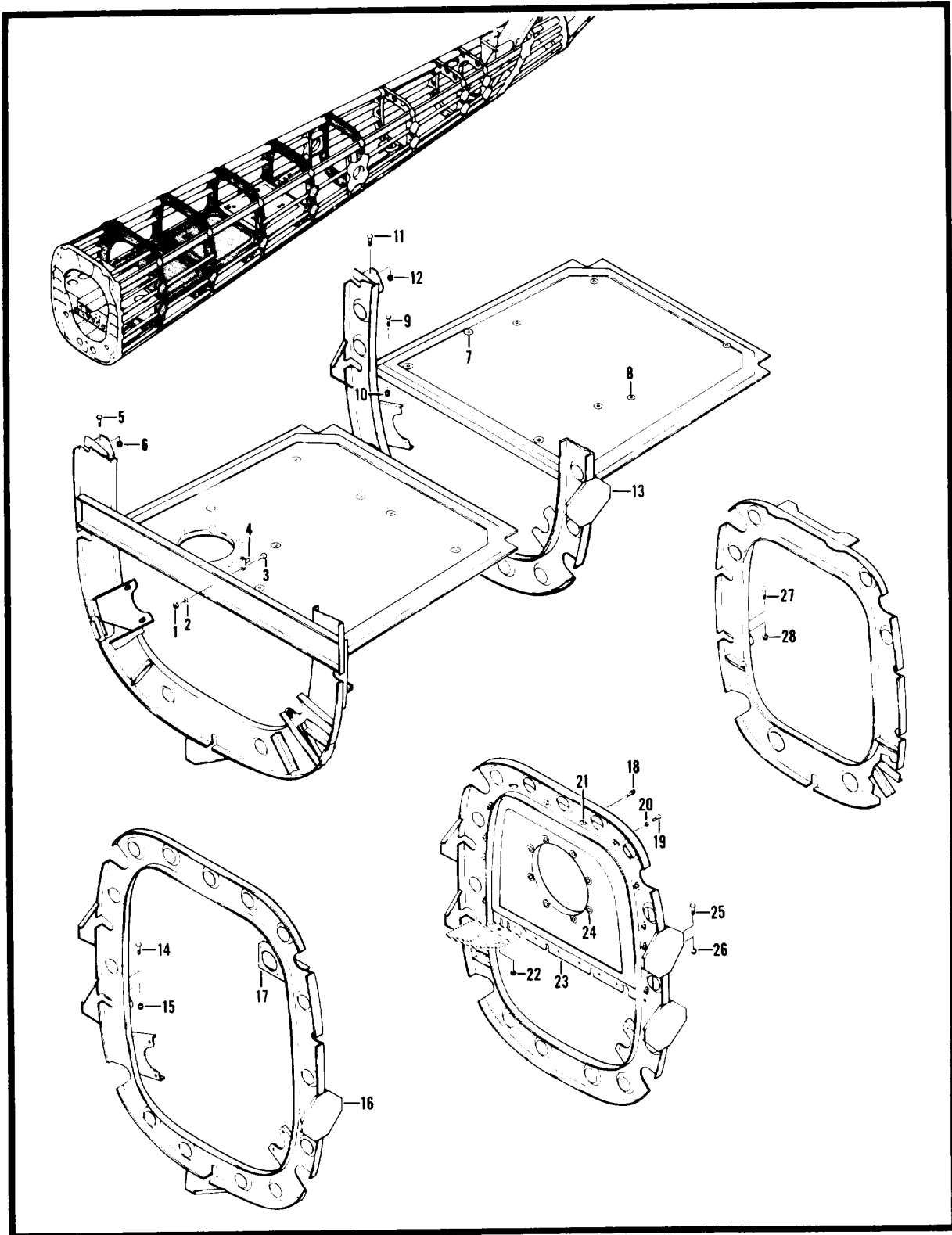

Figure 46. Tail Boom Assembly

SECTION II

TM 55-1520-234-23P

(1) ITEM NO.	(2) SMR CODE	(3) FSCM	(4) PART NUMBER	(5) DESCRIPTION AND USABLE ON CODE (UOC)	(6) QTY
				GROUP 02 AIRFRAME FIG. 46 TAILBOOM ASSEMBLY	
	PAODD	97499	209-961-808-3	..TAILBOOM ASSEMBLY MOD MAKE FROM 209-030-800-7, -9 OR -15 USBL EFF 68-15000 THRU 68-171138 AND 70-15936 AND SUB SEE FIG 45 FOR NHA	1
	XCFZZ	97499	209-961-809-1	..SHELF INSTL USBL EFF 68-15000 THRU 68-17113, 70 -15936 AND SUB SEE FIG 45 FOR NHA	1
1	PAOZZ	96906	MS21042L06	..NUT, SELF-LOCKING, EX	6
2	PAOZZ	88044	AN960PD6L	..WASHER, FLAT	6
3	PAFZZ	96906	MS35190-235	..SCREW, MACHINE	6
4	PAFZZ	96906	MS27977-6B	..STUD, SNAP FASTENER	3
5	PAOZZ	97499	100-048-5-2	..PIN-RIVET, THREADED	8
6	PAFZZ	73197	HL86PBW5	..COLLAR, PIN-RIVET	8
7	PAFZZ	97499	80-005-3B8	..FASTENER, PANEL, POTT	4
8	PAFZZ	97499	80-005-1B8	..FASTENER, PANEL POTT	4
9	PAFZZ	97499	100-048-5-3	..PIN-RIVET, THREADED	12
10	PAFZZ	73197	HLB8PBW5	..COLLAR, PIN-RIVET	12
	XCFZZ	97499	209-961-810-1	..BULKHEAD INSTL USBL EFF 68-15000 THRU 68-17113, 70-15936 & SUB SEE FIG 45 FOR BALANCE OF ..BREAKDOWN	1
12	PAFZZ	73197	HL86PBW5	..COLLAR, PIN-RIVET	6
13	MDDZZ	97499	209-030-391-3	..GUSSET	3
14	PAFZZ	97499	100-048-5-2	..PIN-RIVET, THREADED	6
	XCFZZ	97499	209-961-811-1	..BULKHEAD INSTL USBL EFF 68-15000 THRU 68-17113 70-15936 & SUB SEE FIG 45 FOR BKDN	1
15	PAFZZ	73197	HL86PBW5	..COLLAR, PIN-RIVET	6
16	MDDZZ	97499	209-030-391-3	..GUSSET	1
17	PBFZZ	97499	209-075-573-1	..BRACKET, MOUNTING, CO	1
	XCFZZ	97499	209-961-812-1	..BULKHEAD INSTL USBL EFF 68-15000 THRU 68-17113 70-15936 & SUB SEE FIG 45 FOR BKDN	1
18	PAFZZ	88044	AN42B3	..BOLT, EYE	1
19	PAOZZ	96906	MS27039-1-05	..SCREW, MACHINE	17
20	PAFZZ	88044	AN960PD10L	..WASHER, FLAT	17
21	PAFZZ	96906	MS21069L3K	..NUT, SELF-LOCKING, PL	18
22	XDOZZ	70168	6513235	..WASHER, FLAT	18
23	XAFZZ	97499	209-030-404-1	..PANEL ASSEMBLY	1
24	PAFZZ	97499	80-007-08-3	..INSERT	8
25	PAFZZ	97499	100-048-5-3	..PIN-RIVET, THREADED	8
26	PAFZZ	73197	HL86PBW5	..COLLAR, PIN-RIVET	8
	XCFZZ	97499	209-981-813-1	..BULKHEAD INSTL USBL EFF 68-15000 THRU 68-17113, 70-15936 & SUB	1
27	PAFZZ	97499	100-048-5-2	..PIN-RIVET, THREADED	8

SECTION II

TM 55-1520-234-23P

(1) ITEM NO.	(2) SMR CODE	(3) FSCM	(4) PART NUMBER	(5) DESCRIPTION AND USABLE ON CODE (UOC)	(6) QTY
28	PAFZZ	73197	HL86PBW5	..COLLAR, PIN-RIVET END OF FIGURE	8

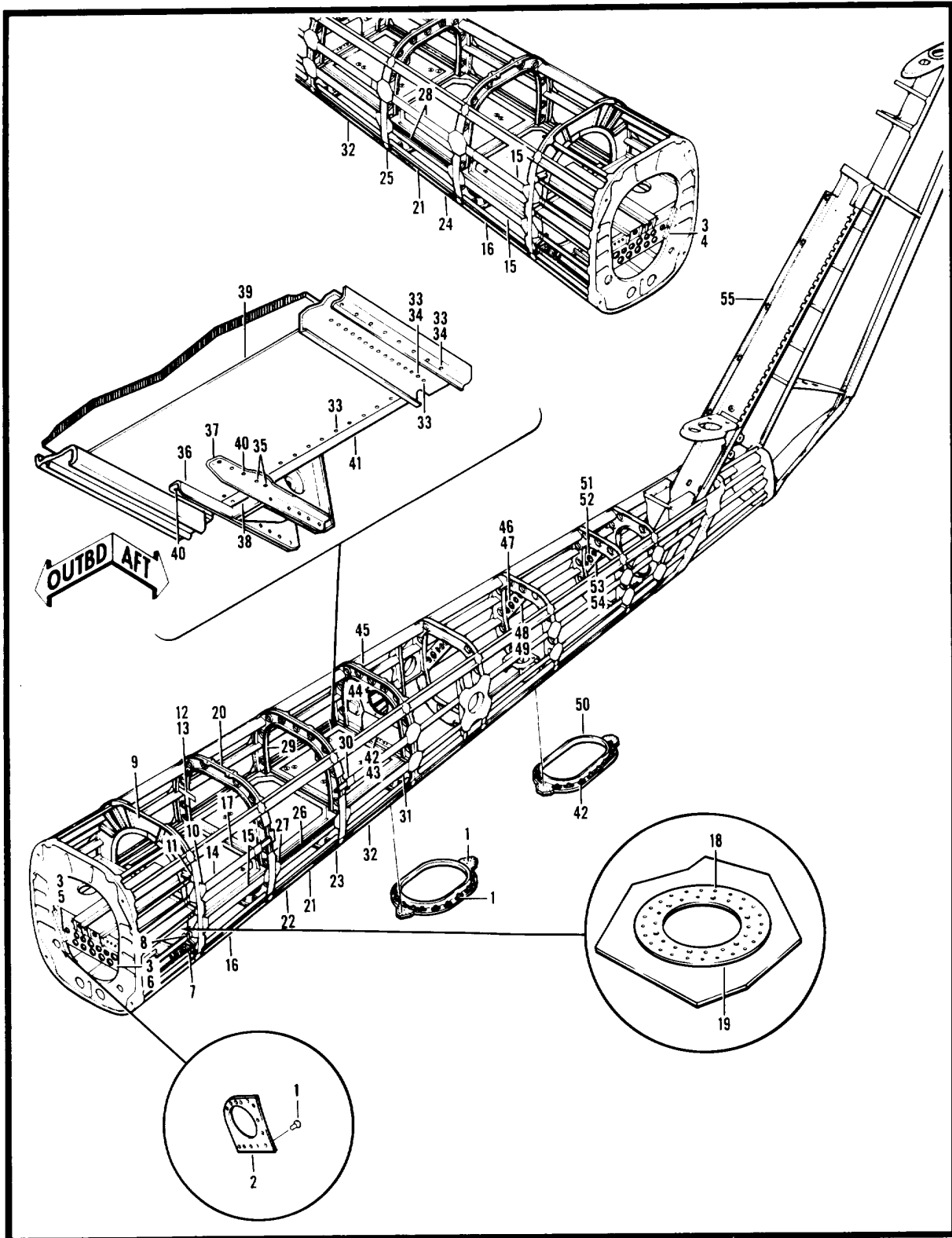

Figure 47. Tail Boom Assembly

SECTION II

TM 55-1520-234-23P

(1) ITEM NO.	(2) SMR CODE	(3) FSCM	(4) PART NUMBER	(5) DESCRIPTION AND USABLE ON CODE (UOC)	(6) QTY
				GROUP 02 AIRFRAME FIG. 47 TAILBOOM ASSEMBLY	
	PAODD	97499	209-961-808-3	TAILBOOM ASSEMBLY MAKE FROM 209-030-800-3, -5, -7, -9, 1 -11 OR -15 SEE FIG. 45 FOR NHA	1
1	PADZZ	96906	MS20426AD3-4	.RIVET, SOLID	36
2	PBDZZ	97499	209-961-808-25	.PLATE, STRUCTURAL, Al.....	1
	XCFZZ	97499	209-961-185-3	.SHELF INSTL.....	1
3	PADZZ	96906	MS20470AD4-5	..RIVET, SOLID	V
4	PADZZ	97499	209-961-185-17	..CLIP, TAILBOOM.....	1
5	PADZZ	97499	209-961-185-19	..CLIP, TAILBOOM.....	1
6	PADZZ	97499	209-030-804-1	..BRACKET, TAILBOOM.....	1
7	MDDZZ	97499	209-030-800-81	.FILLER	10
8	MDDZZ	97499	209-030-800-79	.FILLER	4
9	XCFZZ	97499	209-961-809-3	.BULKHEAD INSTL SEE FIG. 48 FOR BREAKDOWN.....	1
10	MDDZZ	97499	209-030-879-29	.FILLER, DOUBLER	8
11	MDDZZ	97499	209-030-879-31	.FILLER, DOUBLER	6
	XCFZZ	97499	209-030-395-1	.SUPPORT INSTL AVIONICS CONNECTOR.....	1
12	PAFZZ	96906	MS20470AD4-5	..RIVET, SOLID	V
13	MFFZZ	97499	209-030-395-3	..SUPPORT, STRUCTURAL.....	1
14	PBDZZ	97499	209-030-879-7	.PLATE, STRUCTURAL, Al.....	1
15	PBDZZ	97499	209-030-879-11	.PLATE, STRUCTURAL, Al.....	3
16	PBDZZ	97499	209-030-879-1	.PLATE, STRUCTURAL, Al.....	1
16	PBDZZ	97499	209-030-879-2	.PLATE, STRUCTURAL, Al.....	1
17	XCFZZ	97499	209-961-815-1	.SHELF INSTL SEE FIG. 48 FOR BREAKDOWN	1
18	PADZZ	96906	MS20426AD4-5	.RIVET, SOLID	V
19	XDDZZ	97499	209-961-169-17	.DOUBLER	1
20	XCFZZ	97499	209-961-810-3	.BULKHEAD, INSTL SEE FIG. 48 FOR BREAKDOWN.....	1
21	PBDZZ	97499	209-030-879-3	.PLATE, STRUCTURAL, Al.....	1
21	PBDZZ	97499	209-030-879-4	.PLATE, STRUCTURAL, Al.....	1
22	MDDZZ	97499	209-030-879-19	.FILLER, DOUBLER	1
23	MDDZZ	97499	209-030-879-21	.FILLER, DOUBLER.....	1
24	MDDZZ	97499	209-030-879-23	.FILLER, DOUBLER.....	1
25	MDDZZ	97499	209-030-879-25	.FILLER, DOUBLER.....	1
26	MDDZZ	97499	209-030-879-9	.DOUBLER, TAILBOOM.....	1
27	MDDZZ	97499	209-030-879-27	.FILLER, DOUBLER.....	12
28	MDDZZ	97499	209-030-879-17	.DOUBLER, TAILBOOM.....	2
29	XCFZZ	97499	209-961-811-37	.BULKHEAD INSTL SEE FIG. 49 FOR BREAKDOWN.....	1
30	PBDZZ	97499	209-030-879-13	.PLATE, STRUCTURAL, Al.....	2
31	MDDZZ	97499	209-030-879-15	.DOUBLER, TAILBOOM.....	2

SECTION II

TM 55-1520-234-23P

(1) ITEM NO.	(2) SMR CODE	(3) FSCM	(4) PART NUMBER	(5) DESCRIPTION AND USABLE ON CODE (UOC)	(6) QTY
32	PBDZZ	97499	209-030-879-5	.PLATE, STRUCTURAL, AI.....	1
32	PBDZZ	97499	209-030-879-6	.PLATE, STRUCTURAL, AI.....	1
33	PADZZ	96906	MS20470AD4-5	.RIVET, SOLID	V 1
34	PADZZ	89954	113B4619P3	.WASHER, FLAT	29
35	PADZZ	96906	MS20470AD5-4	.RIVET, SOLID	V 1
36	PBDZZ	97499	209-961-808-19	.SUPPORT, STRUCTURAL	1
37	PBDZZ	97499	209-961-808-17	.SUPPORT, STRUCTURAL	1
38	PBDZZ	97499	209-961-808-27	.SPACER, PLATE	1
39	PBDZZ	97499	209-961-808-15	.PLATE, STRUCTURAL, A.....	1
40	PADZZ	11815	CR3243-5-3	.RIVET, BLIND	V 1
41	PBDZZ	97499	209-961-808-23	.SUPPORT, STRUCTURAL	1
42	PAFZZ	96906	MS21060L3	.NUT, SELF-LOCKING, PL	30
43	PAOZZ	80205	NAS603-7P	.SCREW, MACHINE	16
44	PBDZZ	97499	209-981-808-21	.COVER, ACCESS.....	1
45	XCFZZ	97499	209-961-812-3	.BULKHEAD INSTL SEE FIG. 49 FOR BREAKDOWN.....	1
	XCFZZ	97499	209-031-855-5	.BRACKET INSTL	1
47	PAFZZ	96906	MS21059L3	..NUT, SELF-LOCKING, PL	2
48	PADZZ	96906	MS20470AD4-4	..RIVET, SOLID	6
49	PADZZ	97499	209-031-855-17	..BRACKET, TAILBOOM.....	1
50	XCFZZ	97499	209-031-856-5	.BRACKET INSTL	1
51	PAFZZ	96906	MS20426AD3-4	..RIVET, SOLID	V 1
52	PAFZZ	96906	MS21059L3K	..NUT, SELF-LOCKING, PL	2
53	PADZZ	96906	MS20470AD4-3	..RIVET, SOLID	7
54	PADZZ	97499	209-031-856-11	..BRACKET, TAILBOOM.....	1
55	XCFZZ	97499	209-961-817-7	.FIN ASSY, VERTICAL SEE FIG. 50 FOR BREAKDOWN	1
END OF FIGURE					

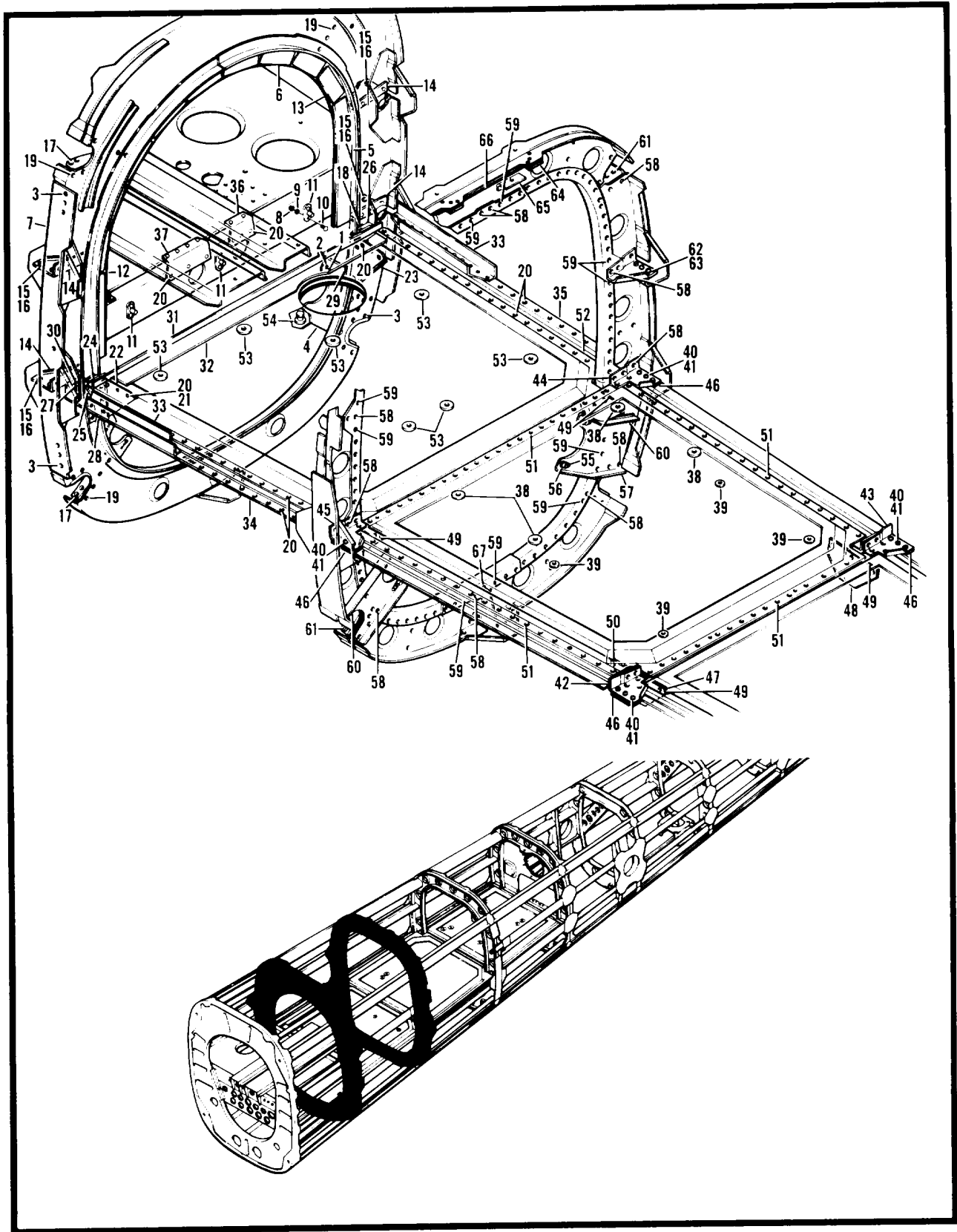

Figure 48. Bulkhead Installation

SECTION II

TM55-1520-23-23P

(1) ITEM NO.	(2) SMR CODE	(3) FSCM	(4) PART NUMBER	(5) DESCRIPTION AND USABLE ON CODE (UOC)	(6) QTY
				GROUP 02 AIRFRAME	
				FIG. 48 BULKHEAD INSTL	
				BULKHEAD INSTL SEE FIG.47 FOR NHA	REF
1	XCFZZ	97499	209-961-809-3	.RIVET, SOLID	V
2	PADZZ	96906	MS20426AD3-4	.NUT, SELF-LOCKING, PL	2
3	PAFZZ	96906	MS21071L3	.RIVET, SOLID	V
4	PADZZ	96906	MS20470AD4-3	.BRACKET, TAILBOOM	1
5	PBDZZ	97499	209-961-809-25	.TAPE	2
6	MOOZZ	97499	209-961-809-19	.TAPE	10
7	MOOZZ	97499	209-961-809-21	.PLATE, STRUCTURAL, AL	2
8	PBDZZ	97499	209-961-809-23	.NUT, SELF-LOCKING, EX	6
9	PAOZZ	96906	MS21042L06	.WASHER, FLAT	6
10	PAOZZ	88044	AN960PD6L	.SCREW, MACHINE	6
11	PAOZZ	96906	MS35190-235	.STUD, SNAP FASTENER	3
12	PAOZZ	96906	MS27977-6B	.FRAME, TAILBOOM	1
13	PBDZZ	97499	209-961-809-15	.FRAME, TAILBOOM	1
14	PBDZZ	97499	209-961-809-17	.RIVET, SOLID	V
15	PADZZ	96906	MS20470AD5-4	.PIN-RIVET, THREADED	8
16	PAOZZ	97499	100-048-5-2	.COLLAR, PIN-RIVET	8
11	PADZZ	73197	HL86PBW5	.PIN-RIVET, THREADED	
17	PAFZZ	97499	100-048-5-2	.RIVET, BLIND	V
18	PADZZ	11815	CR3243-5-5	.RIVET, SOLID	V
19	PADZZ	96906	MS20426AD4-3	.RIVET	V
20	PADZZ	96906	MS20470DD6-4	SHELF INSTL SEE FIG. 47 FOR NHA	1
21	XCFZZ	97499	209-961-815-1	.RIVET, SOLID	V
22	PAFZZ	96906	MS20470AD4-4	.WASHER, FLAT	V
23	XDFZZ	97499	140-001-1	.GUSSET	1
24	XDDZZ	97499	209-961-815-33	.GUSSET	1
25	XDDZZ	97499	209-961-815-34	.TAPE, HOOK	2
26	MOOZZ	97499	209-961-815-47	.CLIP	1
27	XDDZZ	97499	209-961-815-29	.CLIP	1
28	XDDZZ	97499	209-961-815-30	.SPACER	2
29	XDDZZ	97499	209-961-815-31	.SUPPORT	1
30	XDDZZ	97499	209-961-815-35	.SUPPORT	1
31	XDDZZ	97499	209-961-815-37	.SPACER	2
32	XDDZZ	97499	209-961-815-39	.STIFFENER	1
33	XDDZZ	97499	209-961-815-43	.TAPE, HOOK	1
34	MOOZZ	97499	209-961-815-45	.SPLICE, TAILBOOM	2
35	PADZZ	97499	209-961-815-19		

(1) ITEM NO.	(2) SMR CODE	(3) FSCM	(4) PART NUMBER	(5) DESCRIPTION AND USABLE ON CODE (UOC)	(6) QTY
34	XAFZZ	97499	209-961-815-17	.SUPPORT.....	1
35	XAFZZ	97499	209-961-815-18	.SUPPORT	1
36	MDDZZ	97499	209-961-815-21	.CLIP, SHELF INSTALLA.....	2
37	MDDZZ	97499	209-961-815-41	.CLIP, SHELF INSTALLA.....	1
38	PAFZZ	97499	80-005-3B8	.FASTENER, PANEL, POTT	4
39	PAFZZ	97499	80-005-1B8	.FASTENER, PANEL POTT	4
40		97499	100-048-5-3	.PIN-RIVET, THREADED.....	12
41	PBDZZ	97499	30-015-5	.COLLAR, PIN-RIVET	12
42	XAFZZ	97499	209-030-880-5	.CLIP	1
43	XAFZZ	97499	209-030-880-6	.CLIP	1
44	XDDZZ	97499	209-030-880-21	.CLIP	1
45	XDDZZ	97499	209-030-880-22	.CLIP	1
46	XDDZZ	97499	209-961-815-27	.SPACER.....	4
47	MDDZZ	97499	209-030-845-23	.GUSSET, SHELF	1
48	MDDZZ	97499	209-030-845-24	.GUSSET, SHELF	1
49	XDDZZ	97499	209-961-815-23	.SPACER.....	4
50	XDDZZ	97499	209-961-815-25	.SPACER.....	2
51	PADZZ	11815	CR3243-4-4	.RIVET, BLIND	76
52	PBDDD	97499	209-030-396-1	.PANEL ASSEMBLY, TAIL.....	1
53	PAFZZ	97499	80-005-3B8	.FASTENER, PANEL, POTT	8
54	PAFZZ	97499	80-004-2C8	.FASTENER, PANEL, POTT	6
	XCFZZ	97499	209-961-810-3	.BULKHEAD INSTL SEE FIG.47 FOR NHA.....	1
55	PADZZ	96906	MS20426AD3-4	.RIVET, SOLID	V
56	PAFZZ	96906	MS21071L3	.NUT, SELF-LOCKING, PL	2
57	XDDZZ	97499	209-961-810-33	.BRACKET	1
58	PADZZ	96906	MS20470AD5-5	.RIVET, SOLID	V
59	PADZZ	96906	MS20470AD4-4	.RIVET, SOLID	V
60	XDDZZ	97499	209-961-810-23	.SPACER.....	2
61	PAOZZ	11815	CR3243-5-3	.RIVET, BLIND	V
62	PAOZZ	97499	100-048-5-2	.PIN-RIVET, THREADED.....	6
63	PADZZ	73197	HL86PSW5	.COLLAR, PIN-RIVET	8
64	XDDZZ	97499	20-042-16-8	.RADIUS BLOCK.....	2
65	XDDZZ	97499	209-961-812-23	.CLIP	1
66	XDDZZ	97499	209-961-810-21	.STIFFENER	1
67	XDDZZ	97499	209-030-390-1	.CLIP	1
				END OF FIGURE	

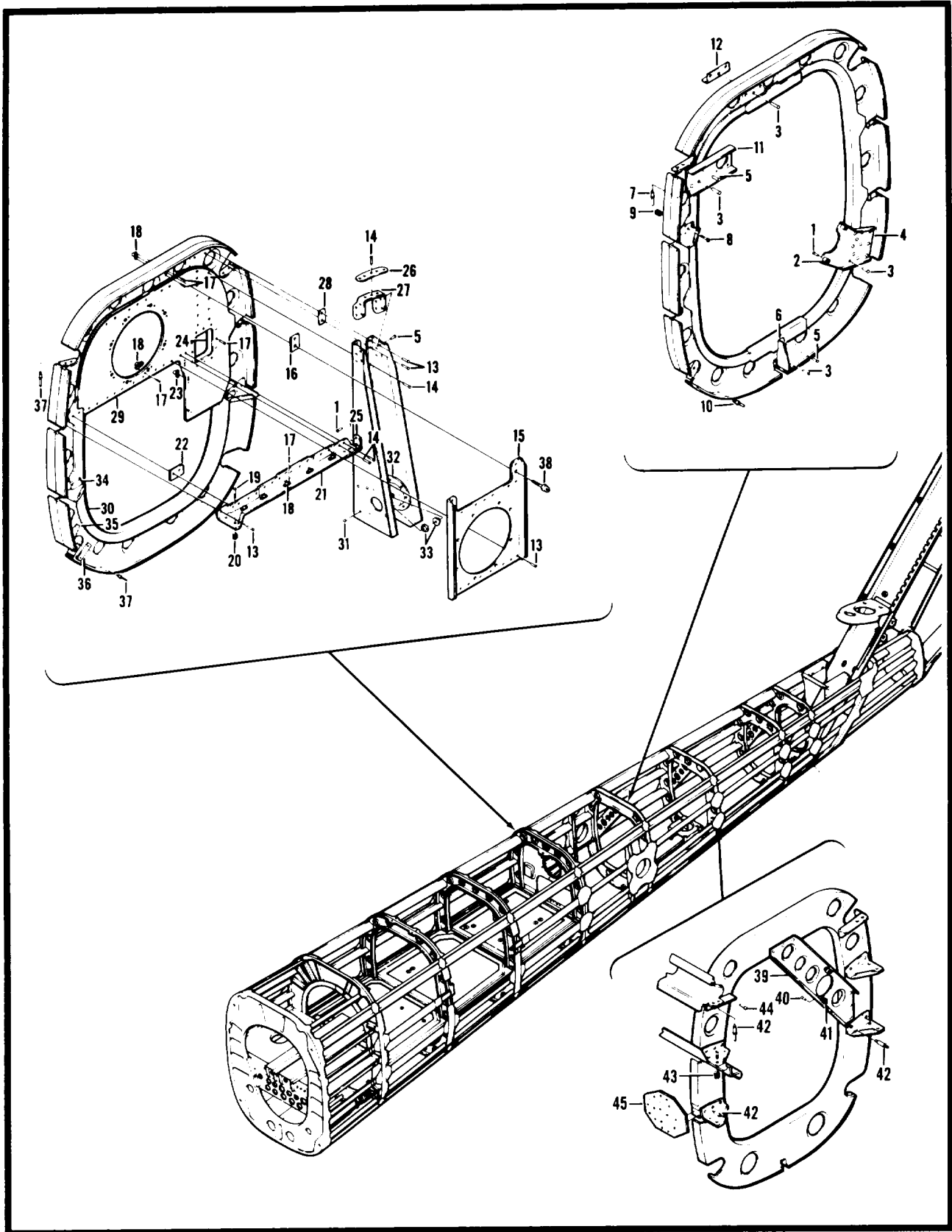

Figure 49. Bulkhead Installation

SECTION II

TM55-1520-23-23P

(1) ITEM NO.	(2) SMR CODE	(3) FSCM	(4) PART NUMBER	(5) DESCRIPTION AND USABLE ON CODE (UOC)	(6) QTY
				GROUP 02 AIRFRAME	
				FIG. 49 BULKHEAD INSTL	
				BULKHEAD INSTL SEE FIG. 47 FOR NHA.....	1
1	XCFZZ	97499	209-961-811-37	.RIVET.....	V 1
2	PAFZZ	96906	MS20426AD3-5	.NUT, SELF-LOCKING, PL	2
3	PAFZZ	96906	MS21071L3	.RIVET, SOLID	V
4	XDDZZ	97499	209-961-811-39	.BRACKET	1
5	PAFZZ	96906	MS20470AD5-5	.RIVET, SOLID	V
6	XDDZZ	97499	209-030-390-1	.CLIP	1
7	PADZZ	11815	CR3243-6-4	.RIVET, BLIND	V
8	XDDZZ	97499	100-048-5-2	.PIN-RIVET, THREADED	6
9	PADZZ	73197	HL86PBW5	.COLLAR, PIN-RIVET	6
10	PADZZ	11815	CR3243-5-4	.RIVET, BLIND	V
11	PBFZZ	97499	209-075-573-1	.BRACKET, MOUNTING, CO.....	1
12	PBFZZ	97499	209-961-811-31	.BRACKET, ANGLE	1
	XCFZZ	97499	209-961-812-3	BULKHEAD INSTL SEE FIG. 47 FOR NHA.....	1
13	PADZZ	96906	MS20470AD5-5	.RIVET, SOLID	V
14	PADZZ	96906	MS20470AD4-4	.RIVET, SOLID	V
15	PBDZZ	97499	209-961-812-37	.SUPPORT, STRUCTURAL	1
16	PBDZZ	97499	209-961-812-43	.SPACER, PLATE	2
17	PADZZ	96906	MS20426AD4-4	.RIVET, SOLID	V
18	PAFZZ	96906	MS21069L3	.NUT, SELF-LOCKING, PL	10
19	XDDZZ	97499	100-048-5-3	.PIN	2
20	XDDZZ	97499	30-015-5	.COLLAR, PIN-RIVET	2
21	PBDZZ	97499	209-961-812-39	.SUPPORT, STRUCTURAL	1
22	PBDZZ	97499	209-961-812-41	.SPACER, PLATE	1
23	PAFZZ	96906	MS21069L3K	.NUT, SELF-LOCKING, PL	V
24	PBFZZ	97499	209-961-812-45	.COVER, TAILBOOM	1
25	XDDZZ	97499	209-961-812-47	.CLIP	1
26	XDDZZ	97499	209-961-812-57	.SPLICE	1
27	XDDZZ	97499	209-961-812-49	.CLIP	1
28	XDDZZ	97499	209-961-812-55	.SPACER.....	2
29	XDDZZ	97499	209-961-812-59	.WEB	1
30	XAFZZ	97499	209-961-812-35	.FORMER.....	1
31	PADZZ	96906	MS20470AD5-4	.RIVET, SOLID	V
32	XDDZZ	97499	209-031-853-1	.SUPPORT ASSEMBLY.....	1
33	PBFZZ	97499	20-006-15-8-16	.BUSHING, SLEEVE	2
34	XAFZZ	97499	209-961-812-27	.RADIUS BLOCK.....	2

SECTION II

TM55-1520-23-23P

(1) ITEM NO.	(2) SMR CODE	(3) FSCM	(4) PART NUMBER	(5) DESCRIPTION AND USABLE ON CODE (UOC)	(6) QTY
35	XDDZZ	97499	209-961-812-25	.SPACER.....	1
36	XDDZZ	97499	209-961-812-21	.SPACER.....	1
37	XDDZZ	80205	NAS1738B5-4	.RIVET, BLIND	V 1
38	PAOZZ	88044	AN42B3	.BOLT, EYE.....	2
39	XDDZZ	97499	209-961-813-5	.BRACKET ASSEMBLY	1
40	PAFZZ	96906	MS20426AD3-4	.RIVET, SOLID.....	4
41	PAFZZ	96906	MS21059L3K	..NUT, SELF-LOCKING, PL	2
42	PADZZ	11815	CR3243-5-3	.RIVET, BLIND	V 1
43	PAFZZ	73197	HL86PBW5	.COLLAR, PIN-RIVET	8
44	PADZZ	96906	MS20470AD5-4	.RIVET, SOLID.....	V 1
45	MDDZZ	97499	209-030-391-3	.GUSSET.....	4
END OF FIGURE					

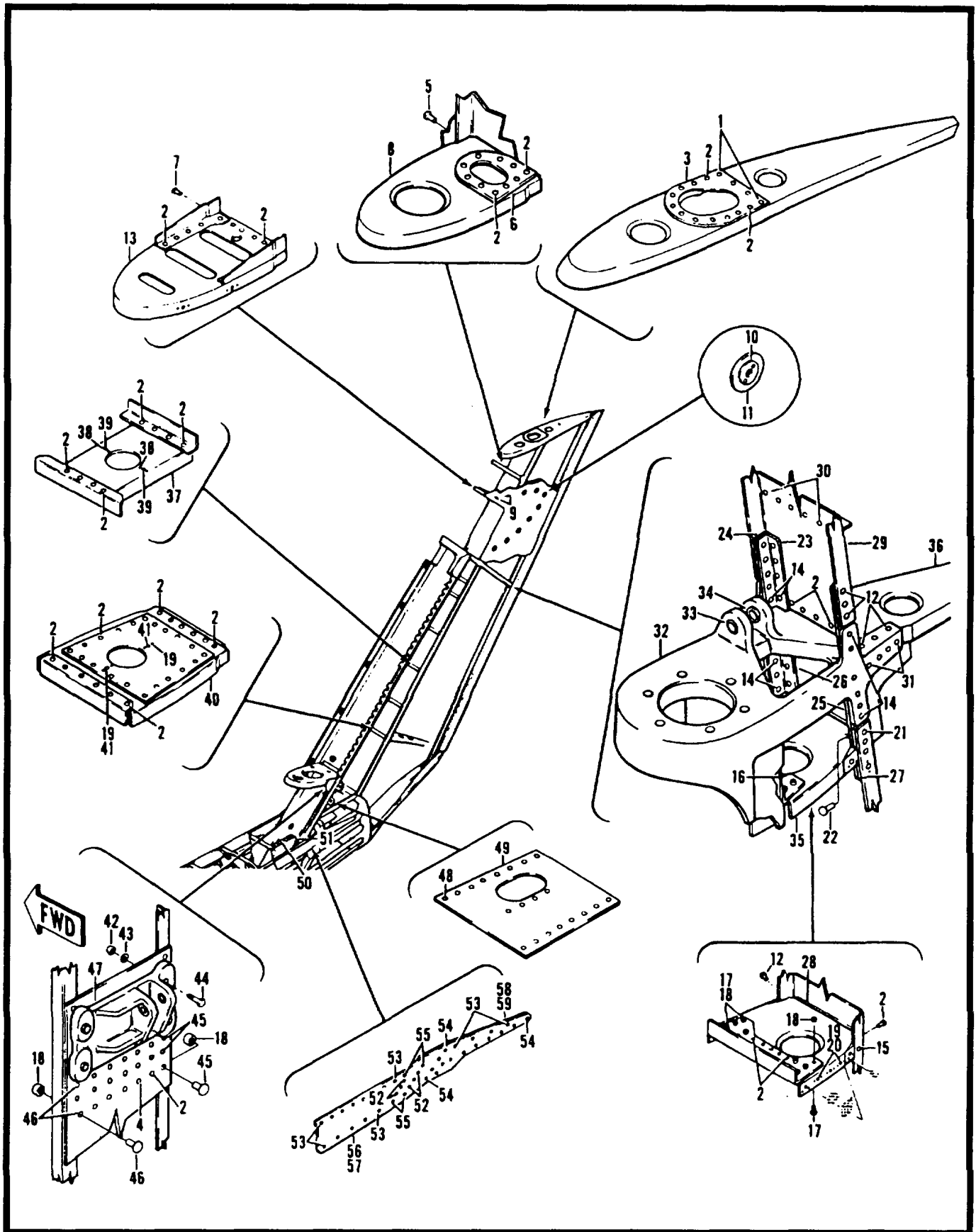

Figure 50. Fin Assembly, Vertical (Sheet 1 of 2)

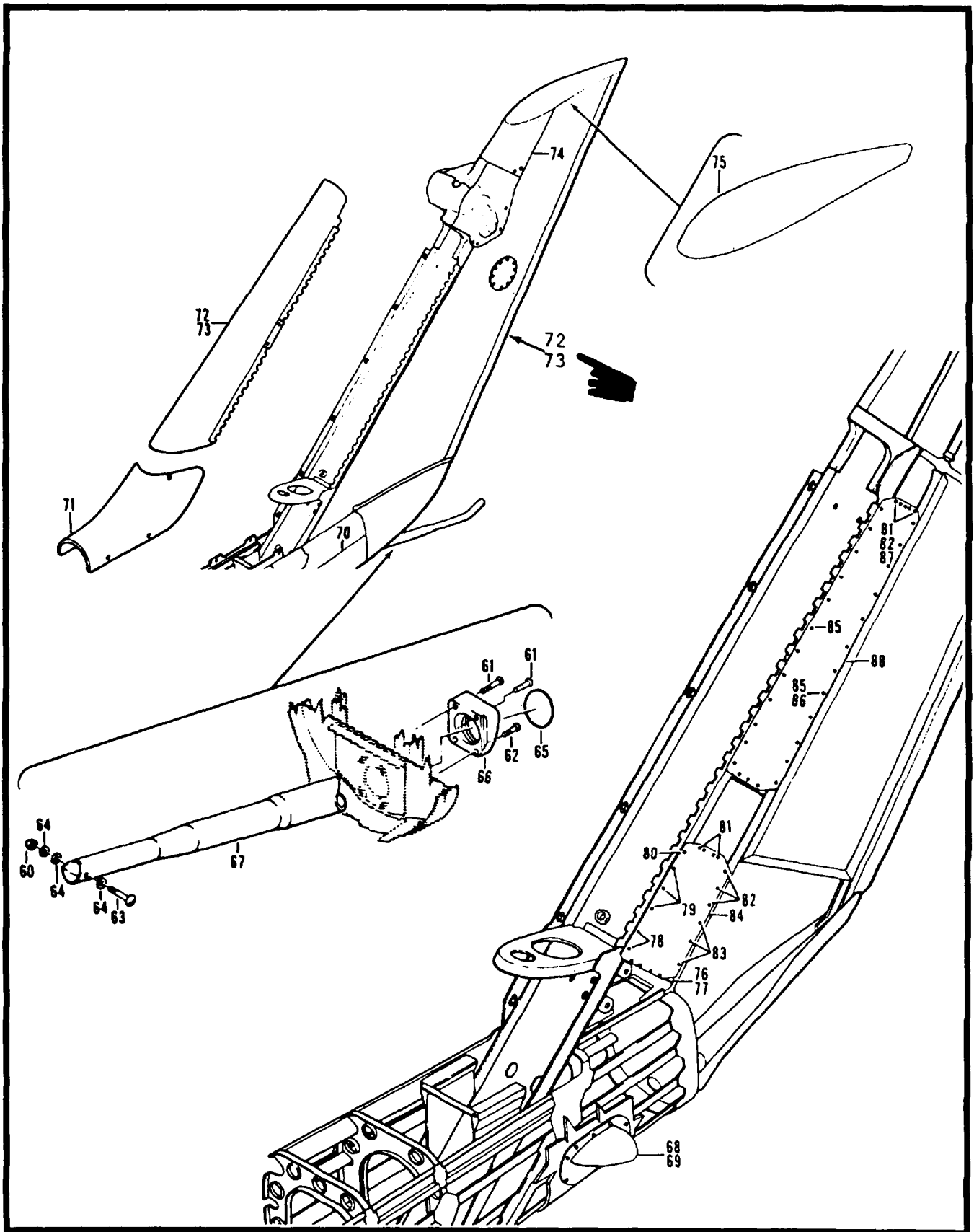

Figure 50. Fin Assembly, Vertical (Sheet 2 of 2)

(1) ITEM NO.	(2) SMR CODE	(3) FSCM	(4) PART NUMBER	(5) DESCRIPTION AND USABLE ON CODE (UOC)	(6) QTY
				GROUP 02 AIRFRAME	
				FIG. 50 FIN ASSY, VERTICAL	
				FIN ASSY, VERTICAL SEE FIG 47 FOR NHA	1
1	XCFZZ	97499	209-961-817-7	.RIVET, BLIND	V
2	PADZZ	11815	CR3243-4-5	.RIVET, SOLID	V
3	PADZZ	96906	MS20470AD4-5	.DOUBLER	1
4	XDDZZ	97499	209-961-817-71	.RIVET, SOLID	V
5	PADZZ	96906	MS20426AD4-4	.RIVET, BLIND	V
6	XDDZZ	80205	NAS1739MW4-4	.DOUBLER	1
7	XDDZZ	97499	209-031-861-15	.RIVET, SOLID	V
8	XDDZZ	96906	MS20426AD5-5	.RIB	1
9	XDDZZ	97499	209-031-861-13	.RIVET, BLIND	V
10	PADZZ	84256	224-306	.INSERT, PANEL FASTEN	16
11	PAFZZ	97499	80-004-2-5	.PLATE, STRUCTURAL, AL	16
12	PAFZZ	97499	204-031-088-253	.RIVET, SOLID	V
13	PADZZ	96906	MS20470ADS-5	.RIB	1
14	XDDZZ	97499	209-031-860-13	.RIVET, SOLID	V
15	PADZZ	96906	MS20470DD6-5	.RIVET	V
16	XDDZZ	96906	MS20615-5MP8	.SHIM REPLACED BY 209-961-817-1077	2
16	MDDZZ	97499	209-961-817-49	.SHIM REPLACES 209-961-817-49	2
17	MDDZZ	97499	209-961-817-107	.PIN-RIVET, GROOVED	6
18	XDDZZ	80205	NAS529-5-5	.COLLAR, GROOVED PIN-	12
19	PADZZ	80205	NAS528A5	.RIVET, SOLID	V
20	PAFZZ	96906	MS20426AD3-4	.NUT, SELF-LOCKING, PL	2
21	PAFZZ	96906	MS21073L3	.RIVET	V
22	XDDZZ	96906	MS20615-4MP8	.RIVET, SOLID	V
23	PADZZ	96906	MS20470DD5-4	.SPLICE	1
24	XDDZZ	97499	209-961-817-77	.SHIM	2
25	XDDZZ	97499	209-961-817-79	.SPLICE	1
26	XDDZZ	97499	209-961-817-75	.SPLICE	1
27	XDDZZ	97499	209-961-817-76	.SHIM	2
28	XDDZZ	97499	209-961-817-111	.FILLER	1
29	XDDZZ	97499	209-961-817-89	.SPAR ASSEMBLY	1
30	XDDZZ	97499	209-030-815-11	.RIVET, SOLID	V
31	PADZZ	96906	MS20470AD4-5	.RIVET, BLIND	V
32	PADZZ	11815	CR3243-5-4	.FITTING ASSEMBLY, SU	1
33	PBDDD	97499	209-030-881-1	.BUSHING, SLEEVE	1
34	PAFZZ	97499	21-009B13-5-12	.BUSHING, SLEEVE	1
34	PAFZZ	97499	22-007B19-28-18	.BUSHING, SLEEVE	1

(1) ITEM NO.	(2) SMR CODE	(3) FSCM	(4) PART NUMBER	(5) DESCRIPTION AND USABLE ON CODE (UOC)	(6) QTY
35	XDZZ	97499	209-961-817-109	.RIB	1
36	XDDZZ	97499	209-961-817-83	.RIB	1
37	PBDZZ	97499	209-961-817-3	.BRACKET ASSEMBLY, TA.....	1
38	PAFZZ	96906	MS20426AD3-4	.RIVET, SOLID	V 1
39	PAFZZ	96906	MS21069L3K	.NUT, SELF-LOCKING, PL	2
40	XDDZZ	97499	209-961-817-87	.DOUBLER	1
41	PAFZZ	96906	MS21069L3	.NUT, SELF-LOCKING, PL	5
42	PAFZZ	96906	MS21042L4	.NUT, SELF-LOCKING, EX	4
43	PAOZZ	88044	AN960PD416	.WASHER, FLAT	4
44	PAOZZ	88044	AN4-12A	.BOLT, MACHINE	4
45	PADZZ	80205	NAS529-5-6	.PIN-RIVET, GROOVED	3
46	PADZZ	80205	NAS525-5-6	.PIN-RIVET, GROOVED	3
47	PAOZZ	97499	209-001-792-1	.SUPPORT, STRUCTURAL	1
48	XDDZZ	96906	MS20615-6MP6	.RIVET	V 1
49	XDDZZ	97499	209-961-817-59	.DOUBLER SEE FIG 256 FOR NHA	1
50	XDFZZ	73197	HL35PB-6-4-9	.PIN-RIVET, THREADED	1
51	PAFZZ	97499	120-060-4	.SHIM	1
52	XDDZZ	80205	NAS1738MW5-3	.RIVET	V 1
53	PADZZ	11815	CR3243-4-4	.RIVET, BLIND	34
54	PADZZ	11815	CR3243-5-4	.RIVET, BLIND	26
55	XDDZZ	80205	NAS1738MW6-3	.RIVET	V 1
56	XDDZZ	97499	209-961-817-93	.DOUBLER	1
57	XDDZZ	97499	209-961-817-94	.DOUBLER	1
58	XDDZZ	97499	209-961-817-91	.FILLER	1
59	XDDZZ	97499	209-961-817-92	.FILLER	1
	XCOZZ	97499	204-030-947-13	.SKID INSTALLATION.....	1
60	PAOZZ	96906	MS21042L3	.NUT, SELF-LOCKING, EX	1
61	XDOZZ	96906	MS27039-1-22	..SCREW, MACHINE	2
62	PAOZZ	96906	MS27039-1-16	..SCREW, MACHINE	22
63	PAOZZ	96906	MS27039-1-26	..SCREW, MACHINE	1
64	PAOZZ	88044	AN960C10L	..WASHER, FLAT	3
65	PCOZZ	96906	MS29561-325	..PACKING, PREFORMED	1
66	PAOZZ	97499	204-031-099-1	..BLOCK, SUPPORT, BOOM	1
67	PAOOO	97499	204-030-947-3	..TUBE ASSY, SKID TAIL	1
68	PAOOO	97499	209-030-872-101	.FAIRING ASSEMBLY LH TAILBOOM.....	1
69	PAOOO	97499	209-030-872-102	.FAIRING ASSEMBLY, RH TAILBOOM.....	1
70	PADZZ	97499	209-030-801-155	.SKIN, AIRCRAFT	1
71	PADZZ	97499	209-030-801-99S	.SKIN, AIRCRAFT	1

(1) ITEM NO.	(2) SMR CODE	(3) FSCM	(4) PART NUMBER	(5) DESCRIPTION AND USABLE ON CODE (UOC)	(6) QTY
72	PAFFF	97499	204-031-088-13S	.PANEL ASSY, FIN L/H.....	1
73	PAFFZ	97499	204-031-088-255S	.PANEL ASSY, FIN RH.....	1
74	PADZZ	97499	209-030-801-89S	.SKIN, AIRCRAFT.....	1
75	PBOZZ	97499	209-030-871-3	.FARING, FIN TIP.....	1
	XCFZZ	97499	209-961-008-1	.MOD PANE INSTL LH FIN.....	1
76	PAOZZ	96906	MS27039-1-04	..SCREW, MACHINE.....	7
77	PAFZZ	97499	80-004-2-6	..INSERT, SCREW THREAD.....	7
78	PAOZZ	96906	MS27039-1-12	..SCREW, MACHINE.....	2
79	PAOZZ	96906	MS27039-1-11	..SCREW, MACHINE.....	3
80	PAOZZ	96906	MS27039-1-10	..SCREW, MACHINE.....	1
81	PAOZZ	96906	MS27039-1-08	..SCREW, MACHINE.....	9
82	PAFZZ	96906	MS21073L3	..NUT, SELF-LOCKING, PL.....	10
83	PAOZZ	96906	MS35207-264	..SCREW, MACHINE.....	6
84	MFOZZ	97499	209-961-008-5	..COVER.....	1
85	PAOZZ	96906	MS27039-1-09	..SCREW, MACHINE.....	24
86	PAFZZ	96906	MS21069L3	..NUT, SELF-LOCKING, PL.....	17
87	PAFZZ	96906	MS21073L3	..NUT, SELF-LOCKING, PL.....	2
88	MFOZZ	97499	209-961-008-7	..COVER.....	1
END OF FIGURE					

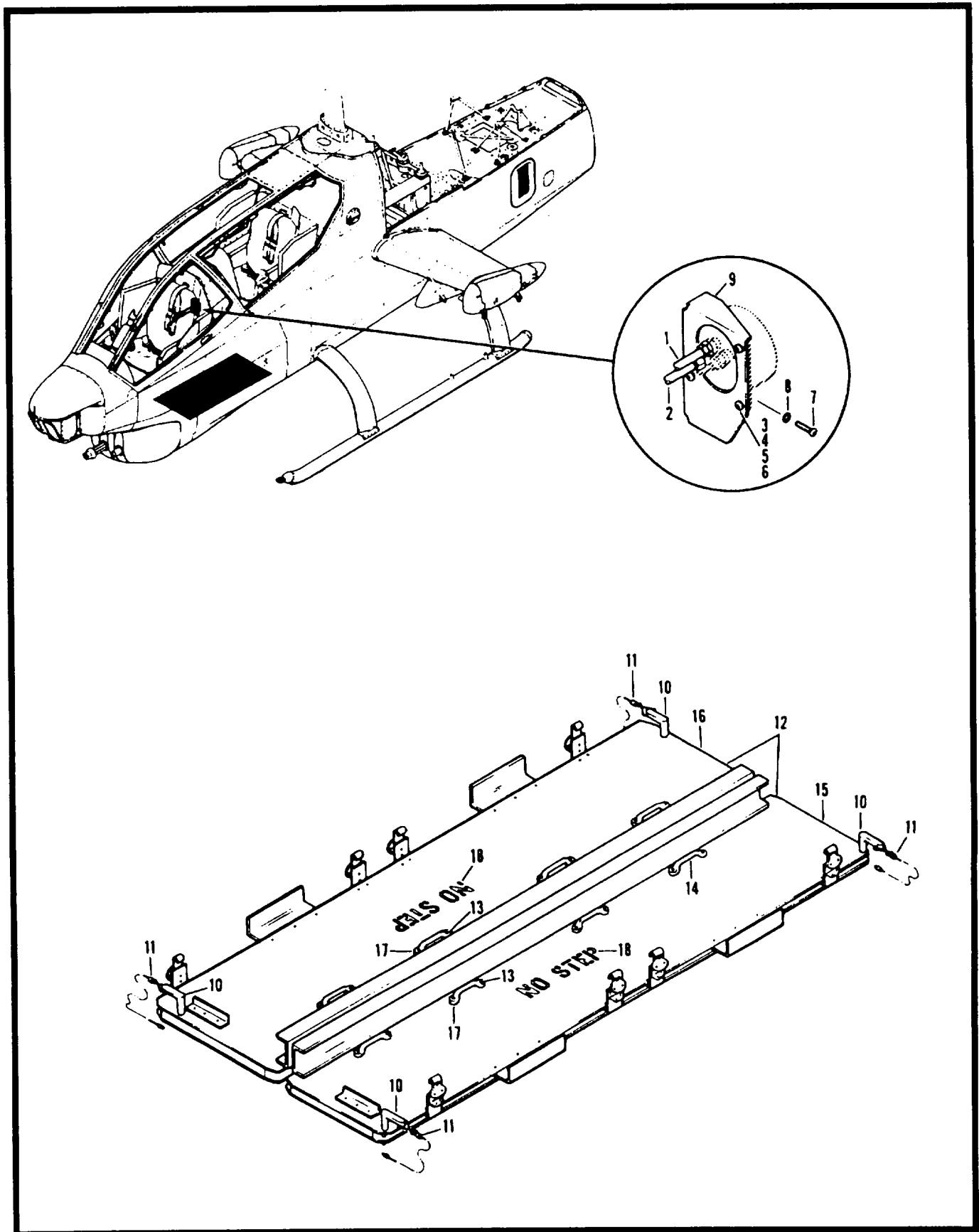

Figure 51. Weapon System Installation

SECTION II

TM55-1520-23-23P

(1) ITEM NO.	(2) SMR CODE	(3) FSCM	(4) PART NUMBER	(5) DESCRIPTION AND USABLE ON CODE (UOC)	(6) QTY
	XCFZZ	97499	209-071-026-1	GROUP 02 AIRFRAME FIG. 51 WEAPONS SYS INSTL WEAPONS SYS INSTL XM28 USBL EFF 67-15534 AND SUB	1
				SEE FIG. 3 FOR NHA	
1	XDOZZ	97499	209-071-026-15	.TUBE, PITOT SYSTEM.....	1
2	XDOZZ	97499	209-071-026-17	.TUBE, PITOT SYSTEM.....	1
3	PAOZZ	96906	MS21042L06	.NUT, SELF-LOCKING, EX.....	3
4	PAOZZ	88044	AN960PD6L	.WASHER, FLAT.....	3
5	PAOZZ	96906	MS35206-228	.SCREW, MACHINE	2
6	PAOZZ	96906	MS35265-28	.SCREW, MACHINE	1
7	PAOZZ	96906	MS27039-1-05	.SCREW, MACHINE	4
8	PAOZZ	88044	AN961PD10L	.WASHER, FLAT.....	4
9	XBOZZ	97499	209-071-027-1	.BRACKET, PRESSURE TR.....	1
	XCFZZ	97499	209-071-033-5	.PALLET INSTL, LH.....	1
	XCFZZ	97499	209-071-033-7	.PALLET INSTL, RH.....	1
10	PAOZZ	80205	NAS1334A5S09	..PIN, QUICK RELEAS.....	2
11	PAOZZ	84256	L6T4	..WIRE ROPE ASSEMBLY	2
12	PAOFF	97499	209-071-059-1	..PALLET ASSY, LH.....	1
12	PAOFF	97499	209-071-059-3	..PALLET ASSY, RH.....	1
13	PAOZZ	96906	MS35207-261	...SCREW, MACHINE	1
14	PAOZZ	76786	662R1-1 1-2	...LOOP, STRAP FASTENER	4
15	XADZZ	97499	209-071-059-5	...PANEL ASSEMBLY, LH.....	1
16	XADZZ	97499	209-071-059-7	...PANEL ASSEMBLY, RH.....	1
17	PAFZZ	97499	80-004-2-8INSERT, SCREW THREAD	8
18	MFOZZ	97499	209-070-623-1	...STENCIL, MARKING.....	1
				END OF FIGURE	

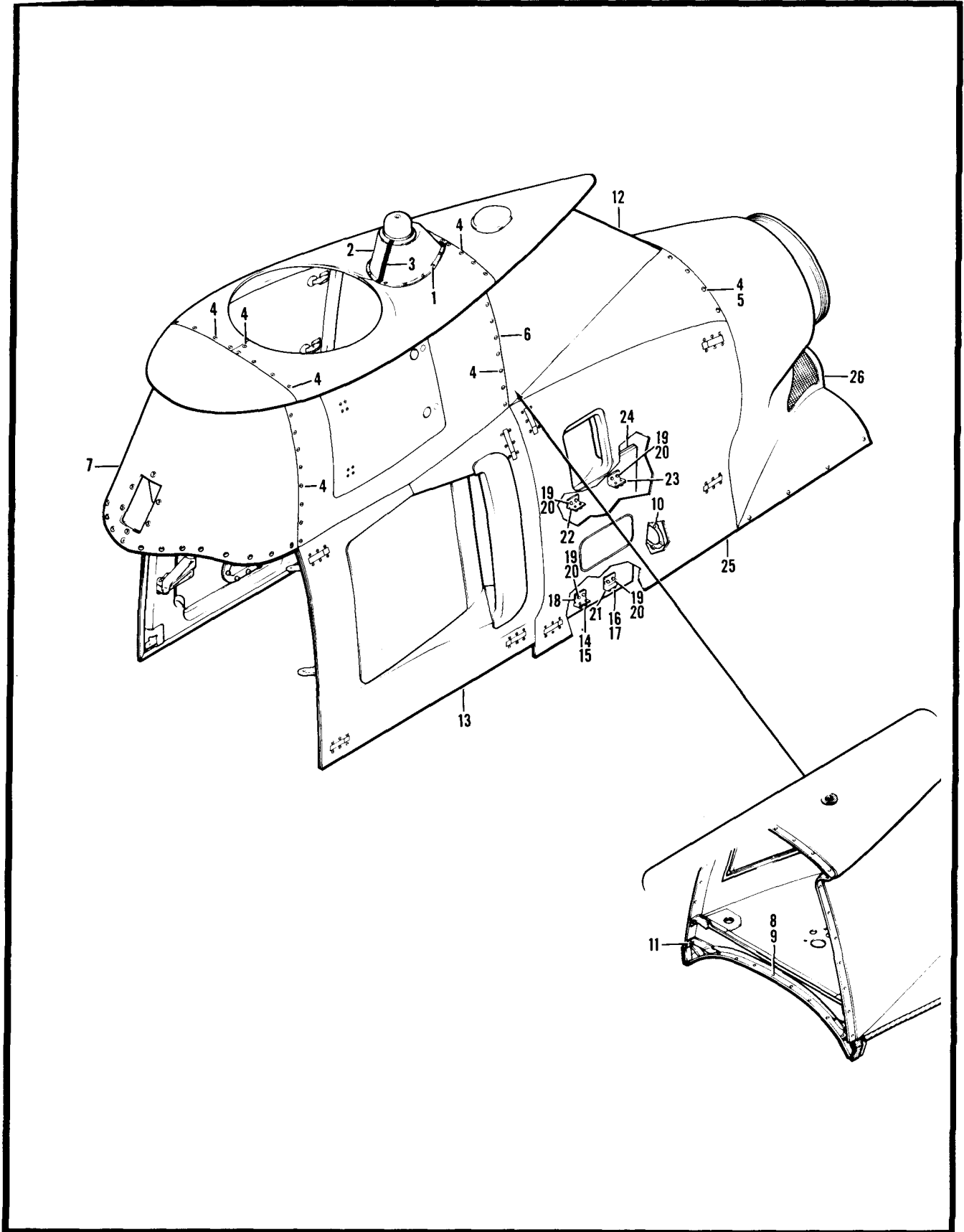

Figure 52. Engine and Cowl Installation

SECTION II

TM55-1520-23-23P

(1) ITEM NO.	(2) SMR CODE	(3) FSCM	(4) PART NUMBER	(5) DESCRIPTION AND USABLE ON CODE (UOC)	(6) QTY
				GROUP 02 AIRFRAME FIG. 52 ENGINE AND COWL INSTL	
	XCFZZ	97499	209-060-001-7	ENGINE & COWL INSTL USBL EFF 68-15000 THRU 88	1
	XCFZZ	97499	209-060-001-9	-15052 SEE FIG.2 FOR NHA	1
	XCFZZ	97499	209-060-001-11	ENGINE & COWL INSTL USBL EFF 68-15053 THRU 68	1
	XCFZZ	97499	209-060-001-17	-17031 SEE FIG.2 FOR NHA	1
	XCFZZ	97499	209-060-001-17	ENGINE & COWL INSTL USBL EFF 68-17032 THRU 68	1
	XCFZZ	97499	209-060-001-17	-17113 SEE FIG.2 FOR NHA	1
	XCFZZ	97499	209-060-001-17	ENGINE & COWL INSTL USBL EFF 70-15936 THRU 71	1
	XCFZZ	97499	209-060-001-17	-15093 SEE FIG.2 FOR NHA	1
	XCFZZ	97499	209-961-241-3	POWER PLANT INSTL SEE FIG. 2 FOR NHA	1
	XCFZZ	97499	209-060-001-19	ENGINE & COWL INSTL USBL EFF 71-20983 AND SUB SEE	1
				FIG. 2 FOR NHA.....	
1	PAOZZ	96906	MS27039-1-05	.SCREW, MACHINE	24
2	PAOFF	97499	209-060-812-17	.SUPPORT ASSY, LIGHT	1
3	PAOZZ	97499	120-055-1-16	.BUS, CONDUCTOR.....	1
4	PAOZZ	96906	MS24694S52	.SCREW, MACHINE	V
5	PAOZZ	97499	209-060-807-63	.SPACER, FAIRING, AFT	8
6		97499	209-060-811-1	.FAIRING ASSEMBLY, CE RPL-BY 209-060-811-95	1
6		97499	209-060-811-93	.FAIRING ASSEMBLY, CE RPL-BY 209-060-811-95	1
6	PAOFF	97499	209-060-811-95	.FAIRING, PYLON, AIRCR LH SEE FIG 38 FOR BREAKDOWN	1
6	PAOFF	97499	209-060-811-2	.FAIRING ASSEMBLY, CE RPL-BY 209-060-811-96	1
6	PAOFF	97499	209-060-811-94	.FAIRING ASSY, CENTER RPL-BY 209-060-811-96	1
6	PAOFF	97499	209-060-811-96	.FAIRING ASSY, CENTER RH SEE FIG 38 FOR BREAKDOWN	1
6	XCFZZ	97499	209-961-151-1	.FAIRING ASSY	1
7		97499	209-060-805-1	.FAIRING ASSEMBLY, FO REPLACED BY 209-060-805-5	1
7		97499	209-060-805-5	.FAIRING, PYLON, FORWA PYLON	1
7	PAOFF	97499	209-060-805-41	.FAIRING, PYLON, AIRCR FOR SPARES REPLACEME NT	1
8	PAFZZ	29372	P102C10-0	..INSERT, PANEL FASTEN	6
9	PAFZZ	29372	S102D10-04	..FASTENER, PANEL	6
10	PAOZZ	96906	MS27039C1-07	.SCREW, MACHINE	110
11	PAOZZ	88044	AN3H3	.BOLT, MACHINE.....	2
12		97499	209-060-807-1	.FAIRING ASSEMBLY, AF RPL-BY 209-060-807-13.....	1
12	PAODD	97499	209-060-807-13	.FAIRING ASSY, PYLON SEE FIG 40 FOR BREAKDOWN	1
13	XCOZZ	97499	209-060-808-1	.COWL INSTL USBL EFF 66-15249 THRU 69-16447 SEE	1
				FIG. 36 FOR BREAKDOWN BREAKDOWN	
13	XCOZZ	97499	209-060-808-147	.COWL INSTL USBL EFF 70-15936 THRU 71-15093 SEE	1
				FIG. 36 FOR BREAKDOWN BREAKDOWN	
13	XCOZZ	97499	209-060-808-193	.COWL INSTL USBL EFF 71-20983 AND SUB SEE FIG. 36	1
				FOR BREAKDOWN DOWN	
13	XCOZZ	97499	209-060-808-2	.COWL INSTL USBL EFF 66-15294 THRU 69-16447 SEE	1
				FIG. 36 FOR BREAKDOWN BREAKDOWN	
13	XCOZZ	97499	209-060-808-148	.COWL INSTL USBL EFF 70-15936 AND SUB SEE FIG. 36	1

(1) ITEM NO.	(2) SMR CODE	(3) FSCM	(4) PART NUMBER	(5) DESCRIPTION AND USABLE ON CODE (UOC)	(6) QTY
				FOR BREAKDOWN DOWN	
	XCOZZ	97499	209-060-150-3	.ARMOR INSTL USBL EFF 67-15786 AND SUB.....	1
	XCOZZ	97499	209-060-150-4	.ARMOR INSTL USBL EFF 67-15786 AND SUB.....	1
14	PAOZZ	88044	AN4-5A	.BOLT, MACHINE.....	6
15	PAOZZ	88044	AN960PD416	..WASHER, FLAT.....	6
16	PAOZZ	88044	AN4CH5A	..BOLT, MACHINE REPLACES AN4CH4A.....	4
17	PAOZZ	88044	AN960C416	..WASHER, FLAT.....	4
18	PBOZZ	97499	209-060-158-7	..BRACKET, ANGLE L.H. REPLACES 209-060-158-5.....	1
18	PBOZZ	97499	209-060-158-8	..BRACKET, ANGLE R.H. REPLACES 209-060-158-6.....	1
19	PAOZZ	88044	AN4-13A	..BOLT, MACHINE.....	6
20	PAOZZ	88044	AN960-416	..WASHER, FLAT.....	6
21	PAOZZ	97499	209-060-156-3	..BRACKET, ARMOR.....	1
21	PAOZZ	97499	209-060-156-4	..BRACKET, ARMOR.....	1
22	PAOZZ	97499	209-060-159-8	..BRACKET, ANGLE REPLACES 209-060-159-6.....	1
22	PBOZZ	97499	209-060-159-7	..BRACKET, ANGLE REPLACES 209-060-159-5.....	1
23	PAOZZ	97499	209-060-160-5	..BRACKET, ANGLE.....	1
24	PAOZZ	97499	209-060-153-3	..ARMOR ASSEMBLY, ENGI U/O PN 209-060-150-1, -3.....	1
24	PBOZZ	97499	209-060-153-4	..ARMOR ASSEMBLY, ENGI U/O PN 209-060-150-2, -4.....	1
25	XCOZZ	97499	209-060-809-1	.COWL INSTL, LH ENG SEE FIG 57 AND 58 FOR INST OF..... IR SUPPRESSION KIT USBL-EFF 66-15249 TH 69-16447 SBL-EFF 66-15249 THRU 69-16447 SEE FIG 37 FOR..... BREAKDOWN.....	1 1
25	XCOZZ	97499	209-060-809-57	.COWL INSTL USBL EFF 70-15936 AND SEE FIG 37 FOR..... BREAKDOWN.....	1
25	XCOZZ	97499	209-060-809-2	.COWL INSTALLATION, R SEE FIG 57 AND 58 FOR INST OF..... IR SUPPRESSION KIT USBL-EFF 66-15249 TH 69-16447 SBL-EFF 66-15249 THRU 69-16447 SEE FIG 37 FOR BREAKDOWN.....	1
25	XCOZZ	97499	209-060-809-58	.COWL INSTL USBL EFF 70-15936 AND SUB SEE FIG 37..... FOR BREAKDOWN.....	1
28		97499	209-060-810-1	.FAIRING ASSEMBLY, TA USBL-EFF 66-15249 THRU 67..... -15869 RPL-BY 209-060-810-5 SEE FIG 40 FOR BREAKDOWN.....	1
26		97499	209-060-810-5	.FAIRING, FUSELAGE AI REWORK AND.....REIDENTIFY AS PN 209-706-018-3 SEE FIG 57AND58 FORINSTL OF IR SUPPRESSION SYSTEM USBL EFF 66-15249 THRU 67 -158667-1586 SEE FIG 40 FOR BREAKDOWN.....	1
26		97499	209-060-810-3	.FAIRING ASSY TAIL REWORK AND IDENTIFY AS PN 209..... -706-018-3 SEE FIG 57 AND 58 FORINSTL OF IR SUPPRESSION SYSTEM USBL EFF 66-15249 THRU 67 -158667-1586 SEE FIG 40 FOR BREAKDOWN.....	1
				END OF FIGURE	

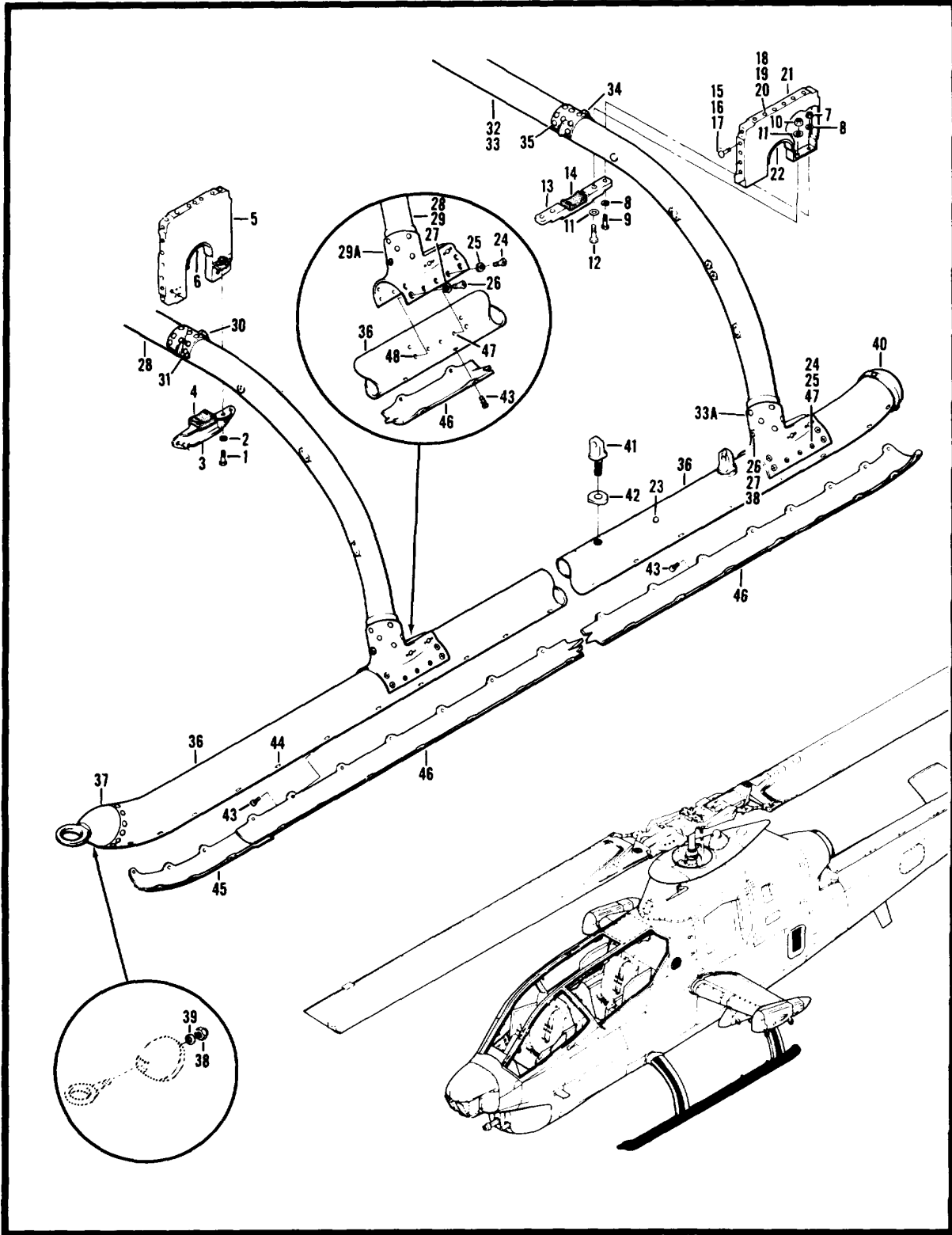

Figure 53. Support Installation, Forward

(1) ITEM NO.	(2) SMR CODE	(3) FSCM	(4) PART NUMBER	(5) DESCRIPTION AND USABLE ON CODE (UOC)	(6) QTY
				GROUP 03 ALIGHTING GEAR FIG. 53 SUPPORT INSTL FORWARD	
	XCOZZ	97499	209-030-233-9	SUPPORT INSTL FORWARD USBL EFF 88-15000 THRU 89 -15447 SEE FIG. 4 FOR NHA	1
	XCOZZ	97499	209-030-233-13	SUPPORT INSTL FORWARD USBL EFF 70-15938 AND SUB SEE FIG. 4 FOR NHA	1
	XCOZZ	97499	209-030-233-11	SUPPORT INSTL FORWARD USBL EFF 88-15000 THRU 89 -18447 SEE FIG. 4 FOR NHA	1
	XCOZZ	97499	209-030-233-17	SUPPORT INSTL FORWARD USBL EFF 70-15938 AND SUB 1 SEE FIG. 4 FOR A	
1	PAOZZ	88044	AN4-5A	.BOLT, MACHINE.....	5
2	PAOZZ	88044	AN960PD418	.WASHER, FLAT.....	5
3	PAOOO	97499	209-030-374-1	.SUPPORT, LANDING GEA.....	1
4	PAOZZ	97499	209-030-230-5	..BUMPER, LANDING GEAR.....	1
5	PADZZ	97499	209-030-302-3	.SUPPORT, LANDING GEA.....	1
5	PBDZZ	97499	209-030-302-4	.SUPPORT, LANDING GEA.....	1
8	PBFZZ	97499	209-030-200-3	.SPACER.SLEEVE.....	1
	XCFZZ	97499	209-030-234-1	SUPPORT INSTL AFT, LH SEE FIG. 4 FOR NHA	1
	XCFZZ	97499	209-030-234-2	SUPPORT INSTL AFT, RH SEE FIG. 4 FOR NHA.....	1
7	PAOZZ	98906	MS21042L4	.NUT, SELF-LOCKING, EX.....	2
8	PAOZZ	88044	AN980PD416	.WASHER, FLAT.....	4
9	PAOZZ	88044	AN4H10A	.BOLT, MACHINE.....	2
10	PAOZZ	98908	MHS21042L5	.NUT, SELF-LOCKING, EX.....	2
11	PAOZZ	88044	AN960PD516	.WASHER, FLAT.....	4
12	PAOZZ	88044	AN5H13	.BOLT, MACHINE.....	2
13	PAOOO	97499	209-030-375-1	.SUPPORT, LANDING GEA.....	1
14	PAOZZ	97499	209-030-230-3	..BUMPER, NONMETALLIC.....	1
15	ADDZZ	73197	HL20PB86-B-6	.RIVET ASSEMBLY, BLI	2
16	PADZZ	73197	HL20PB6-6	..FASTENER ASSEMBL	1
17	PADZZ	73197	HL86PBW6	..COLLAR, PIN-RIVET, TH.....	1
18	ADDZZ	73197	HL2086W6-5	.RIVET, BLIND ASSY.....	1
19	PADZZ	73197	HL20PB6-5	..PIN-RIVET, THREADED.....	1
20	PADZZ	73197	HL86PBWS	..COLLAR, PIN-RIVET, TH.....	1
21	PBDZZ	97499	209-030-235-1	.SUPPORT, LANDING GEA.....	1
22	PBFZZ	97499	209-030-200-3	.SPACER, SLEEVE.....	1
	AOOOO	97499	209-050-002-49	LANDING GEAR ASSEMB SEE FIG. 4 FOR NA.....	1
23	PAOZZ	70485	709-28012	.BUMPER, NONMETALLIC.....	4
24	PAOZZ	98906	MS27039-4-12	.SCREW, MACHINE	24
25	PAOZZ	88044	AN960PD418L	.WASHER, FLAT.....	24
28	PAOZZ	98906	MS27039-5-14	.SCREW, MACHINE	32

(1) ITEM NO.	(2) SMR CODE	(3) FSCM	(4) PART NUMBER	(5) DESCRIPTION AND USABLE ON CODE (UOC)	(6) QTY
27	PAOZZ	88044	AN960PD516L	..WASHER, FLAT	32
28	PAOFF	97499	209-050-002-45	..CROSS TUBE ASSY, LAN.....	1
29	PAOZZ	96906	MS90353-0606	..RIVET, BLIND	22
29A	PBDZZ	97499	209-050-116-1	..SADDLE, CROSS TUBE.....	2
30	PAFZZ	97499	209-050-114-5	..RETAINER, LANDING GE	2
31	PAFZZ	80205	NAS1399MWS-6	..RIVET, BLIND	24
32	PAOFF	97499	209-050-002-41	..CROSS TUBE ASSY, LAN.....	1
33	PBOZZ	96906	MS90353-0608	..RIVET, BLIND	22
33A	PBFZZ	97499	209-050-116-1	..SADDLE, CROSS TUBE.....	2
34	PAFZZ	97499	209-050-114-5	..RETAINER, LANDING GE	2
35	PAFZZ	80205	NAS1399MW5-8	..RIVET, BLIND	24
36	XDOOZ	97499	209-050-002-35	..TUBE ASSEMBLY, METAL RPL-BY 209-050-002-51	1
36	PAOFF	97499	209-050-002-51	..SKID TUBE ASSY, LH	1
36		97499	209-050-002-36	..SKID TUBE ASSEMBLY, RPL-BY 1630-00-247-0251	1
36	PAOFF	97499	209-050-002-52	..SKID TUBE ASSY, RH RPLS-- 1630-00-927-4445	1
37		97499	209-050-100-1	..FITTING ASSEMBLY, SK	1
38	PAOZZ	96906	MS21045L8	..NUT, SELF-LOCKING, HE.....	1
39	PAOZZ	88044	AN960-816L	..WASHER, FLAT	1
40	PAOZZ	97499	204-050-227-1	..CAP, SKID TUBE	1
41	PAOZZ	97499	204-050-143-3	..BOLT, EYE.....	2
42	PADZZ	97499	204-050-205-5	..WASHER, CONCAVE.....	2
43	PAOZZ	96906	MS27039C1-09	..SCREW, MACHNE	2
44	PAOZZ	03481	2R1350	..NUT, PLAIN, BLIND RIV	42
45	PAOZZ	97499	209-050-109-3	..SKID SHOE, LANDING G	1
46	PAOZZ	97499	209-050-109-1	..SKID SHOE, LANDING G	1
47	PAOZZ	03481	2R1409	..NUT, SLEEVE U/O PN 209-050-002-35 & -36.....	12
47	PAOZZ	03481	2R1503	..NUT, SELF-LOCKING U/O PN 209-050-002-51 & -52	12
48	PAOZZ	03481	2R1410	..NUT, SPECIAL U/O PN 209-050-002-35 & -36	12
48	PAOZZ	03481	2R1502	..NUT, SELF-LOCKING U/O PN 209-050-002-51 & -52	12
END OF FIGURE					

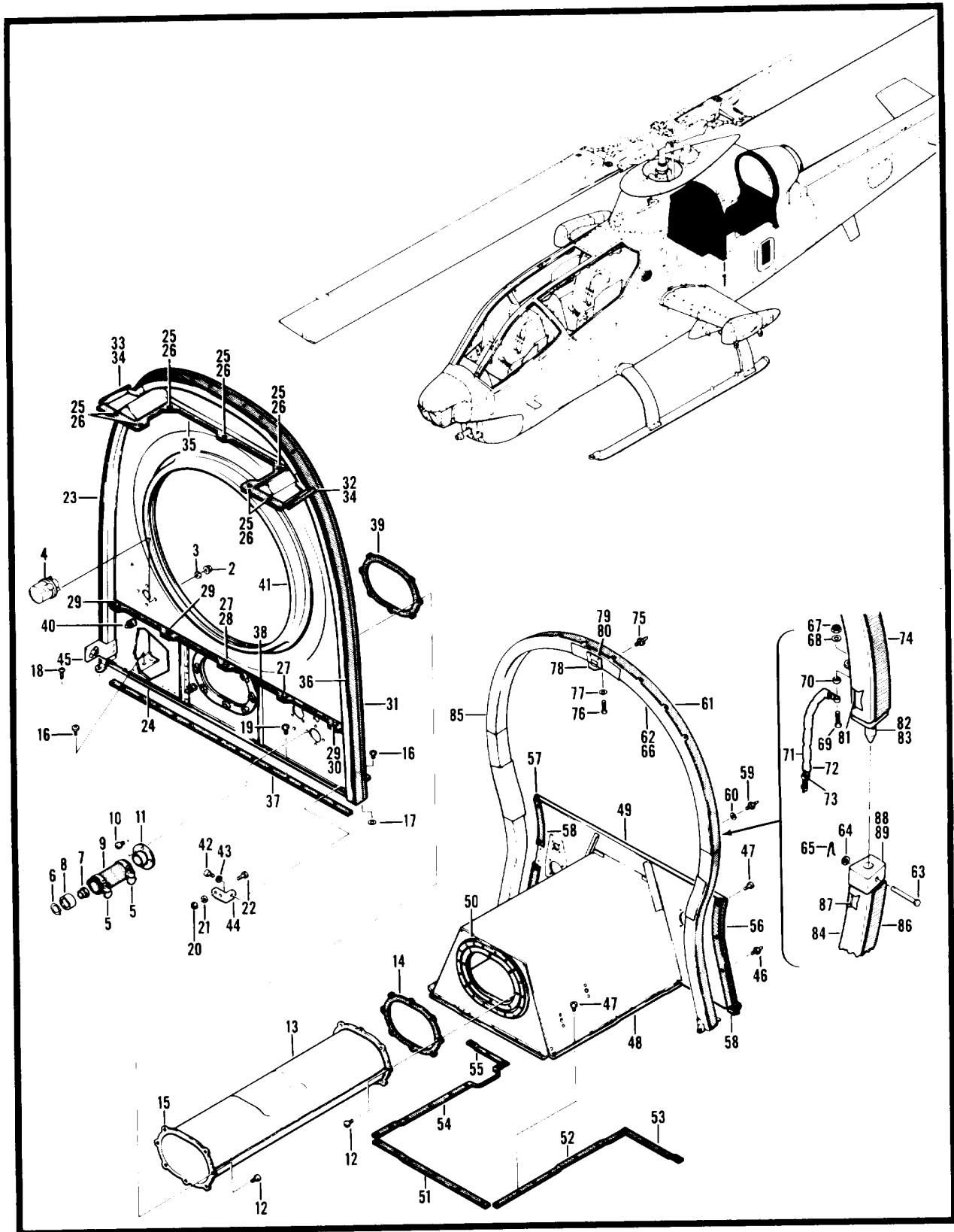

Figure 54. Engine and Cowl Installation

SECTION II

TM 55-1520-234-23P

(1) ITEM NO.	(2) SMR CODE	(3) FSCM	(4) PART NUMBER	(5) DESCRIPTION AND USABLE ON CODE (UOC)	(6) QTY
				GROUP 04 POWER PLANT INSTALLATION FIG. 54 ENGINE AND COWL INSTL	
	XCOZZ	97499	209-060-001-7	ENGINE & COWL INSTL USBL EFF 68-15000 THRU 68 -15052 SEE FIG. 2 FOR NHA	1
	XCOZZ	97499	209-060-001-9	ENGINE & COWL INSTL USBL EFF 68-15053 THRU 68 -17031 SEE FIG. 2 FOR NHA	1
	XCOZZ	97499	209-060-001-11	ENGINE & COWL INSTL USBL EFF 68-17032 THRU 68 -17113 SEE FIG. 2 FOR NHA	1
	XCOZZ	97499	209-060-001-17	ENGINE & COWL INSTL USBL EFF 70-15936 THRU 71 -15093 SEE FIG. 2 FOR NHA	1
	XCOZZ	97499	209-961-241-3	.POWER PLANT INSTL SEE FIG. 2 FOR NHA.....	1
	XCOZZ	97499	209-060-001-19	ENGINE & COWL INSTL USBL EFF 71-20983 AND SUB SEE 1 FIG. 2 FOR NHA	1
1	AOOOO	97499	209-060-200-119	.BAFFLE ASSEMBLY, AIR INDUCTION SEE FIG 39 FOR BREAKDOWN.....	1
2	PAOZZ	96906	MS21042L06	.NUT, SELF-LOCKING, EX	4
3	PAOZZ	88044	AN960C06	.WASHER, FLAT	4
4	PAOZZ	09049	42D207	.SWITCH, PRESSURE	1
5	XDOZZ	88044	AN737RM56	.CLAMP, HOSE.....	2
6	PAOZZ	80205	NASO70-81	.RING, RETAINING.....	1
7	PAOZZ	97499	204-080-769-1	.BEARING, SLEEVE	1
8	PAOZZ	97499	209-060-753-1	.RETAINER, BOOT CONTR.....	1
9	PAOZZ	97499	209-060-754-1	.BOOT, LEVER	1
10	PAOZZ	95906	MS27039C1-08	.SCREW, MACHINE	1
11	PAOZZ	97499	209-060-755-1	.RETAINER, BOOT	1
12	PAOZZ	98906	MS27039C1-09	.SCREW, MACHINE	15
13	PAOOO	97499	209-060-904-1	.FIRESHIELD ASSEMBLY	1
14	PADZZ	97499	209-060-904-9	..GASKET	1
15	PAOZZ	97499	209-060-904-11	..GASKET	1
16	PAOZZ	96906	MS27039-1-05	.SCREW, MACHINE	12
17	PAOZZ	97499	120-008C23E7	.SHIM	12
18	PAOZZ	96906	MS27039-1-14	.SCREW, MACHINE	3
19	PAOZZ	96906	MS27039-1-08	.SCREW, MACHINE	13
20	PAOZZ	96906	MS21042L4	.NUT, SELF-LDCKING, EX	2
21	PAOZZ	88044	AN980PD416L	.WASHER, FLAT.....	2
22	PAOZZ	88044	AN4-BA	.BOLT, MACHINE.....	2
23	XDOOO	97499	209-060-900-151	.FIREWALL ASSY FORWA SEE FIG 57 AND 58 FOR INSTL OF IR SUPPRESSION SYSTEM USBL-EFFB6-15249 THRU 69- 16447 69-16447	1
23	AOOOO	97499	209-060-900-159	.FIREWALL ASSEMBLY, USBL EFF 70-15936 & SUB	1
24		97499	209-060-900-11	..FIREWALL ASSEMBLY RPL-BY 209-060-900-157.....	1
24		97499	209-060-900-147	..FIREWALL ASSEMBLY USBL EFF 86-15249 THRU 69	1

SECTION II

TM 55-1520-234-23P

(1) ITEM NO.	(2) SMR CODE	(3) FSCM	(4) PART NUMBER	(5) DESCRIPTION AND USABLE ON CODE (UOC)	(6) QTY
24	PAOFF	97499	209-080-900-157	-16447 REWORK TO 209-060-900-157	
25	PAFZZ	72794	RF5	..FIREWALL ASSY, FORWA	1
26	PAFZZ	72794	RF5-5	...RECEPTACLE, TURNLOCK FASTENER.....	7
27	PAFZZ	72794	AST20	...EYELET, TURNLOCK.....	7
28	PAFZZ	72794	GH5	...STUD, TURNLOCK FA	2
29	PAFZZ	72794	AST26	...EYELET, TURNLOCK FAS.....	2
30	PAFZZ	72794	GH5	...STUD, TURNLOCK FASTE	3
31	MFOZZ	97499	209-060-900-67	...EYELET, TURNLOCK FAS.....	3
32	MFOZZ	97499	209-080-900-119	...GASKET.....	1
33	MFOZZ	97499	209-060-900-120	...SEAL, PLAIN.....	1
34	MFOZZ	97499	209-060-900-123	...SEAL, PLAIN.....	1
34	MFOZZ	97499	209-060-900-124	...SEAL, RETAINER, LH	1
35	PBOZZ	97499	209-060-900-121	...SEAL, RETAINER, RH.....	1
36	PAOZZ	97499	209-060-900-61	...GASKET.....	1
37	MFOZZ	97499	209-060-900-63	...GASKET.....	1
38	PAOZZ	97499	209-060-900-127	...GASKET.....	1
39	MFOZZ	97499	209-060-900-65	...GASKET.....	1
40	PAOZZ	71286	7C1-24W	...CLAMP ASSEMBLY U/O PN 209-080-900-11, PN 209	1
41	PBFZZ	97499	209-060-900-95	..-060-900-147 AND PN 209-080-900-157	
42	PAOZZ	88044	AN4CSA	...ADAPTER, FIREWALL	1
43	PAOZZ	88044	AN960PD416L	..BOLT, MACHINE.....	1
44	MFOZZ	97499	209-080-900-83	..WASHER, FLAT.....	1
45	XBFZZ	97499	209-060-887-1	..CLIP	1
46	PAOZZ	97499	209-080-881-1	..BRACKET ASSEMBLY	1
47	PAOZZ	96908	MS27039C1-09	..PIN, SHOULDER, HEADLE	2
48	PAOFF	97499	209-080-903-1	..SCREW, MACHINE	33
49	PBOZZ	97499	209-080-903-31	..FIREWALL ASSEMBLY, A.....	1
50	MFFZZ	97499	209-080-903-33	..BEAD, FIREWALL, AFT, V	1
51	MFOZZ	97499	209-080-903-33	..DIAPHRAM	1
51	MFOZZ	97499	209-080-903-41	..SEAL	1
52	MFOZZ	97499	209-080-903-39	..SEAL	1
53	MFOZZ	97499	209-080-903-43	..SEAL	1
54	MFOZZ	97499	209-080-903-49	..SEAL	1
55	MFOZZ	97499	209-080-903-45	..SEAL	1
56	MFOZZ	97499	209-080-903-35	..SEAL	1
57	MFOZZ	97499	209-080-903-37	..SEAL	1
58	MFOZZ	97499	209-080-903-47	..SEAL	2
59	PAOZZ	97499	209-080-881-1	..PIN, SHOULDER, HEADLE	1

(1) ITEM NO.	(2) SMR CODE	(3) FSCM	(4) PART NUMBER	(5) DESCRIPTION AND USABLE ON CODE (UOC)	(6) QTY
60	PAOZZ	88044	AN960PD10	..WASHER, FLAT	1
61	PAOZZ	97499	209-060-880-55	..RUBBER STRIP	1
62	AODOO	97499	209-060-880-5	..SUPPORT ASSY, COWLIN	1
63	PAOZZ	96906	MS20392-3C51	..PIN, STRAIGHT, HEADED	2
64	PAOZZ	88044	AN960PD416	..WASHER, FLAT	2
65	PAOZZ	88044	AN416-2	..PIN, RETAINING	2
66	PAFFF	97499	209-060-880-9	..SUPPORT ASSEMBLY, CO.....	1
67	PAOZZ	96906	MS21042L08	...NUT, SELF-LOCKING, EX	2
68	PAOZZ	88044	AN960PD8	...WASHER, FLAT	2
69	PAOZZ	96906	MS35207-246	...SCREW, MACHINE	2
70	PAOZZ	80205	NAS43DD3-8	...SPACER, SLEEVE	2
71	PAOZZ	80205	NAS1455C2-5	...CHAIN, WELDLESS	2
72	MOOZZ	97499	85T4-0-9	...TUBING	1
73	PAOZZ	96906	MS15795-704	...WASHER, FLAT	2
74	PAOZZ	97499	209-060-880-57	...RUBBER STRIP	1
75	PAOZZ	97499	209-060-881-1	...PIN, SHOULDER, HEADLE	3
76	PAOZZ	96906	MS51957-28	...SCREW, MACHINE	4
77	PBOZZ	88044	AN960C6L	...WASHER, FLAT	4
78	PAOZZ	83014	H58-5-051	...CATCH, CLAMPING	1
79	MFOFF	97499	209-060-814-1	...BRACKET, COWLING	1
80	PAOZZ	80205	NAS696A06	...NUT, SELF-LOCKING, PL	4
81	XAOZZ	97499	209-060-880-49	...SHIM	2
82	XAOZZ	97499	206-060-801-1	...FITTING	1
83	XAOZZ	97499	209-060-801-2	...FITTING	1
84	PAFZZ	97499	209-060-880-7	..SUPPORT ASSEMBLY, CO.....	1
85	PAFZZ	97499	209-060-880-8	..SUPPORT ASSEMBLY, CO.....	1
86	PAOZZ	97499	209-060-880-55	..RUBBER STRIP	2
87	XAOZZ	97499	209-060-880-47	...SHIM	1
88	XAOZZ	97499	209-060-800-1	...FITTING	1
89	XAOZZ	97499	209-060-800-2	...FITTING	1
END OF FIGURE					

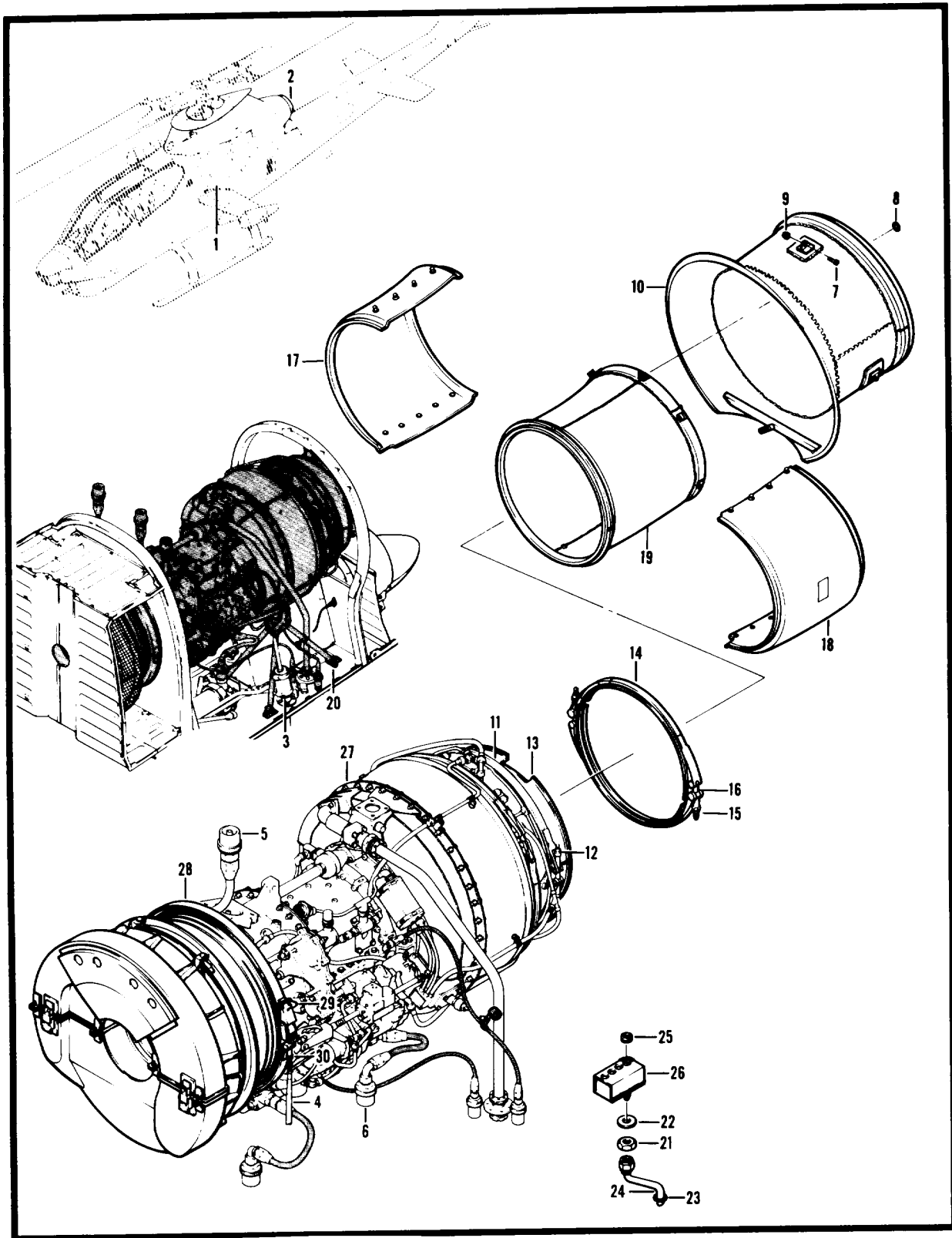

Figure 55. Power Plant Installation

SECTION II

TM 55-1520-234-23P

(1) ITEM NO.	(2) SMR CODE	(3) FSCM	(4) PART NUMBER	(5) DESCRIPTION AND USABLE ON CODE (UOC)	(6) QTY
				GROUP 04 POWER PLANT INSTALLATION FIG. 55 POWER PLANT INSTL	
1	XCOZZ	97499	209-961-241-3	POWER PLANT INSTL. SEE FIG. 2 FOR NHA, SEE FIG. 56.....	REF
2	XCOZZ	97499	209-060-001-19	FOR BALANCE OF BREAKDOWN	1
3	XCFZZ	97499	209-060-700-1	ENGINE & COWL INSTL USBL EFF 71-20983 AND SUB SEE	1
3	XCFZZ	97499	209-060-700-3	FIG. 2 FOR NHA, SEE FIG. 56 FOR BALANCE OF BREAKDOWN .CONTROL INSTL POWER LEVER USBL EFF 66-15249 THRU	1
4	XCFZZ	97499	209-060-702-3	68-15144 SEE FIG 60 & 61 FOR BREAKDOWN	1
5	XCFZZ	97499	209-060-500-5	.CONTROL INSTL POWER LEVER USBL EFF 68-17032 & SUB	1
5	XCFZZ	97499	209-060-500-7	SEE FIG. 60&61 FOR BREAKDOWN.....	1
5	XCFZZ	97499	209-060-500-9	.CONTROL INSTL DROOP COMPENSATOR USBL EFF 68-15000....	1
6	XCFZZ	97499	209-061-600-1	AND SUB SEE FIG. 62 FOR BREAKDOWN	1
	XCFZZ	97499	209-060-300-1	.OIL SYSTEM INSTL USBL EFF 67-15586 THRU 68-15052	1
7	PAOZZ	96906	MS27039-1-10	SEE FIG. 72, 73, & 74 FOR BREAKDOWN	1
8	PAOZZ	88044	AN960C10L	.OIL SYSTEM INSTL USBL EFF 68-15053 THRU 69-16447	1
9	PAOZZ	96906	MS21042L3	SEE FIG. 72, 73, & 74 FOR BREAKDOWN.....	1
10	PAOFF	97499	209-060-301-19	.OIL SYSTEM INSTL USBL EFF 70-15936 & SUB SEE.....	1
				FIG. 72, 73, & 74 FOR BREAKDOWN	1
				.FUEL SYSTEM INSTL USBL EFF 70-15936 AND SUB SEE 1 FIG 201 THRU 204 FOR BREAKDOWN	1
				.COOLING SYS INSTL ENGINE COMPARTMENT USBL EFF 66.....	1
				-15249 THRU 67-15478	3
				..SCREW, MACHINE U/O PN 209-060-300-5	3
				..WASHER, FLAT U/O PN 209-060-300-1, -3	5
				..NUT, SELF-LOCKING, EX U/O PN 209-060-300-5	1
				..DUCT EXHAUST, TURBIN USBL EFF 68-15000 AND SUB	1
				, WHEN NSTALLING INFRA RED EXH SUPP SYS.RETURN PARTS 209-060-301-1 &-19 TO STOCK FOR USE AS SPARES ON OTHER SHIPS	1
11	PAOZZ	94581	2914	..COUPLING, CLAMP, GROO	1
12	PAOZZ	94581	206SS4	...NUT, SELF-LOCKING, HE	1
13	PAOZZ	97499	209-060-304-1	..SHIELD ASSEMBLY	1
14	PAOZZ	94581	TDU5218SS15-26	..COUPLING, CLAMP, GROO	1
15	PBOZZ	72962	Z1200-054	...NUT, SELF-LOCKING, HE	2
18	PAOZZ	94581	214HS5-82	...SPACER, SLEEVE	2
17	PAOZZ	22013	38H24814-5	..BLANKET ASSEMBLY, AI	1
18	PAOZZ	22013	38H24814-3	..BLANKET ASSEMBLY, AI	1
19	PAOFF	97499	209-060-303-37	..CONE, EXHAUST, TURBIN USBL EFF 88-15000 & SUB.....	1
20	XCFZZ	97499	209-060-100-1	.MOUNT INSTL	1
20	XCFZZ	97499	209-062-119-3	.MOUNT INSTL ENGINE SEE FIG. 43 FOR BREAKDOWN	1
20	XCFZZ	97499	209-062-119-5	.MOUNT INSTL ENGINE SEE FIG. 43 FOR BREAKDOWN	REF
21	PAOZZ	88044	AN924-10D	.NUT, PLAIN, HEXAGON.....	1
22	PBOZZ	88044	AN9860PD1416	.WASHER, FLAT	1
23	PAOZZ	96906	MS35489-17	.GROMMET, NONMETALLIC	1
24	MFOZZ	97499	209-060-643-1	.TUBE ASSEMBLY, METAL.....	1

SECTION II

TM 55-1520-234-23P

(1) ITEM NO.	(2) SMR CODE	(3) FSCM	(4) PART NUMBER	(5) DESCRIPTION AND USABLE ON CODE (UOC)	(6) QTY
25	PAOZZ	96906	MS35489-11	.GROMMET, NONMETALLIC	1
26	PBOZZ	97499	209-060-642-1	.COLLECTOR ASSEMBLY	1
27	AFOFF	97499	209-060-005-5	.ENGINE ASSEMBLY USBL EFF 70-15936 & SUB SEE	1
				FIG. 84 FOR BREAKDOWN	
27	AFODD	97499	209-961-244-1	.MODIFICATION, ENGINE SEE FIG. 63, 64 & 65 FOR.....	1
				BREAKDOWN MAKE FROM 209-060-005-5.....	
28	PAOZZ	94581	S4409-1950M	.COUPL ING, CLAMP, GROO	1
29	PAOZZ	88044	AN416-1	..PIN, RETAINING	1
30	PAOZZ	72962	Z1200-048	..NUT, SELF-LOCKING, SL	1
END OF FIGURE					

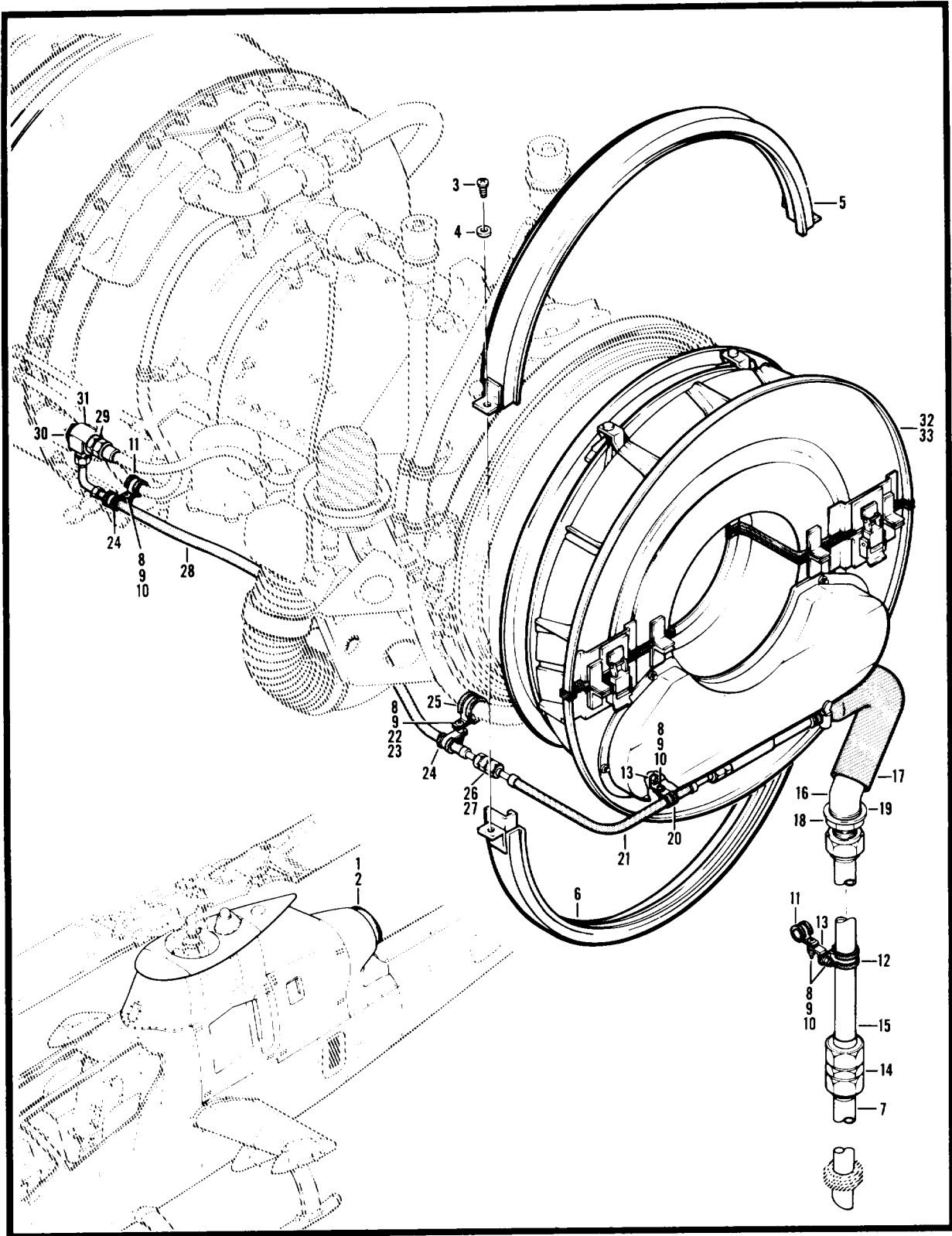

Figure 56. Power Plant Installation, MOD

(1) ITEM NO.	(2) SMR CODE	(3) FSCM	(4) PART NUMBER	(5) DESCRIPTION AND USABLE ON CODE (UOC)	(6) QTY
				GROUP 04 POWER PLANT INSTALLATION FIG. 56 POWER PLANT MOD-INSTL	
1	XCOZZ	97499	209-961-241-3	..POWER PLANT MOD- INSTL SEE FIG 2 FOR NHA, SEE FIG 55 FOR BALANCE OF BREAKDOWN	1
2	XCOZZ	97499	209-060-001-19	POWER PLANT USBL EFF 71-20983 AND SUB SEE FIG 2	1
	XCFZZ	97499	209-060-222-1	FOR NHA, SEE FIG 55 FOR BALANCE OF BREAKDOWN	
				..PARTICLE SEP.INSTL USBL EFF 68-17032 THRU 68	1
				-17113	
	XCFZZ	97499	209-060-222-3	..PARTICLE SEP.INSTL USBL EFF 69-16410 AND SUB	1
	AOOOO	97499	209-060-203-1	..ADAPTER ASSEMBLY, SE USBL EFF 68-17032 & SUB	1
3	PAOZZ	96906	MS27039-1-09	...SCREW, MACHINE	2
4	PAOZZ	88044	AN960C10L	...WASHER, FLAT	2
5	PAOZZ	97499	209-060-203-3	...FORMER ASSEMBLY, PAR	1
6	PAOZZ	97499	209-060-203-5	...FORMER.....	1
7	MFOZZ	97499	209-060-224-1	..TUBE ASSEMBLY USBL EFF 68-17032 & SUB.....	1
8	PAOZZ	96906	MS21042L3	..NUT, SELF-LOCKING, EX	6
9	PAOZZ	88044	AN960PD01L	..WASHER, FLAT	7
10	PAOZZ	96906	MS35207-263	..SCREW, MACHINE	2
11	PAOZZ	96906	MS21122-10	..CLAMP, LOOP	2
12	PAOZZ	96906	MS21122-16	..CLAMP, LOOP	1
13	MFOZZ	97499	20-032-1	..BRACKET, ENGINE.....	1
14	PAOZZ	96906	MS24392D16	..NIPPLE, TUBE USBL EFF 68-17032 & SUB	1
15	MFOZZ	97499	209-060-223-1	..TUBE ASSEMBLY, METAL USBL EFF 68-17032 & SUB.....	1
16	PBOZZ	88044	AN839-16D	..ELBOW, TUBE TO HOSE U/W PN 209-060-229-1 AS A	1
				UNIT	
17	PAOZZ	97499	209-060-229-1	..HOSE, SPECIAL USBL EFF 68-17032 & SUB	1
18	PAOZZ	88044	AN924-16D	..NUT, PLAIN, HEXAGON USBL EFF 68-17032 & SUB.....	1
19	PAOZZ	88044	AN960PD2116L	..WASHER, FLAT USBL EFF 68-17032 & SUB	1
20	PAOZZ	96906	MS21122-8	..CLAMP, LOOP USBL EFF 68-17032 & SUB	1
21	PAOZZ	97499	70-031A150-000	..HOSE ASSEMBLY, METAL	1
22	PAOZZ	96906	MS35207-265	..SCREW, MACHINE	1
23	PAOZZ	80205	NAS43DD3-14	..SPACER, SLEEVE.....	1
24	PAOZZ	96906	MS21122-9	..CLAMP, LOOP	2
25	PAOZZ	96906	MS21919WCJ18	..CLAMP, LOOP	1
26	PAOZZ	88044	AN924-4J	..NUT, PLAIN, HEXAGON USBL EFF 68-17032 & SUB.....	1
27	PBOZZ	96906	MS9549-13	..WASHER, FLAT USBL EFF 68-17032 & SUB.....	1
28	PAOZZ	97499	209-060-225-1	..HOSE ASSEMBLY, PARTI USBL EFF 68-17032 & SUB	1
29	PAOZZ	88044	AN774-6	..BOLT, FLUID PASSAGE USBL EFF 68-17032 & SUB.....	1
30	PAOZZ	88044	AN901-6A	..WASHER, FLAT USBL EFF 68-17032 & SUB.....	1
31	PBOZZ	88044	AN776-6	..CONNECTOR, MULTIPLE.....	1

(1) ITEM NO.	(2) SMR CODE	(3) FSCM	(4) PART NUMBER	(5) DESCRIPTION AND USABLE ON CODE (UOC)	(6) QTY
32	A0000	91547	1-010-680-01	..SCREEN ASSEMBLY AIR USBL EFF.68-17032 & SUB SEE	1
33	AFFFF	91547	1-010-500-07	FIG. 59 FOR BREAKDOWNPARTICLE SEPARATOR RPLS--PN 1-010-500-6 USBL EFF 68-17032 & SUB SEE FIG. 59 FOR BREAKDOWN	1
END OF FIGURE					

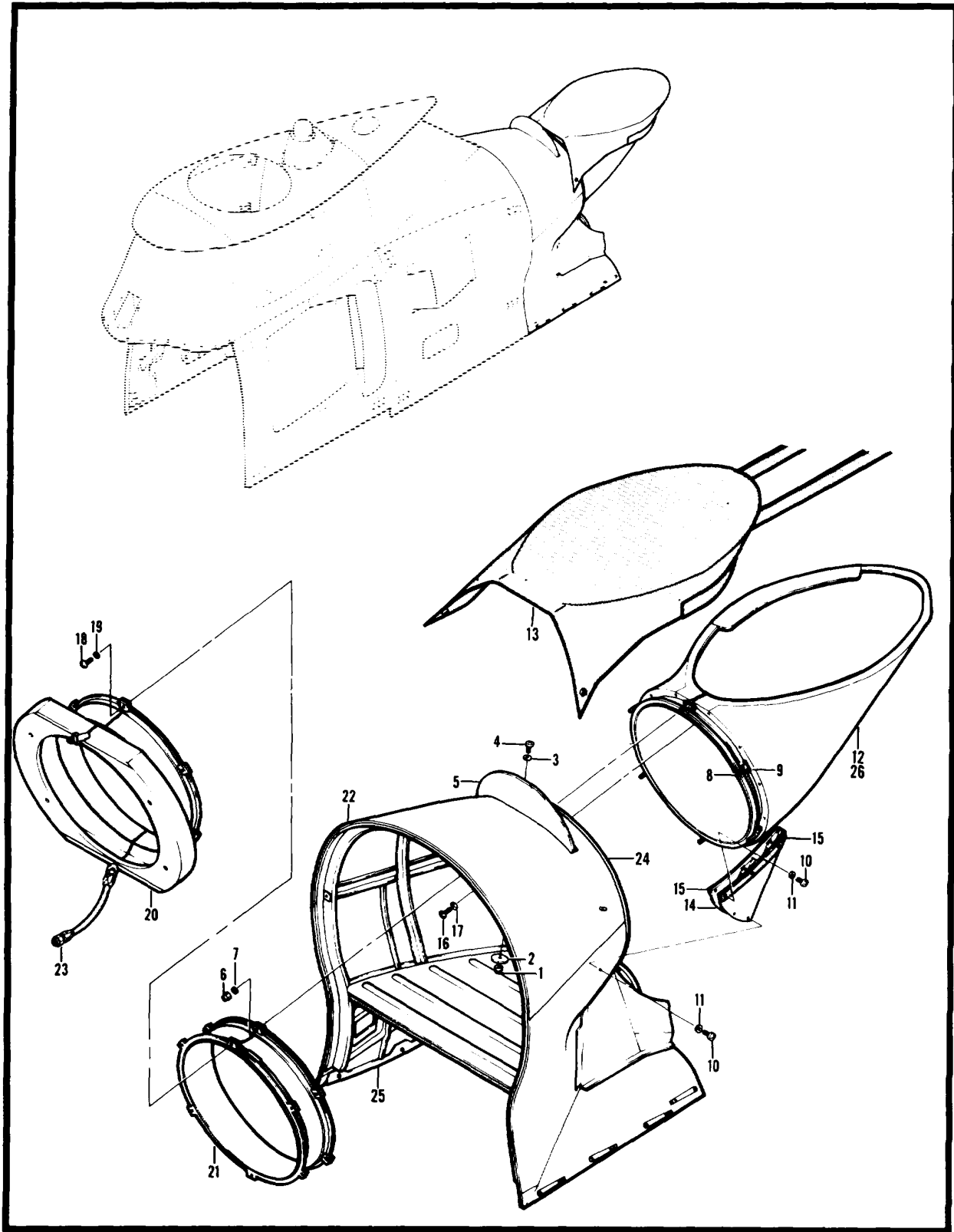

Figure 57. Kit, Exhaust

(1) ITEM NO.	(2) SMR CODE	(3) FSCM	(4) PART NUMBER	(5) DESCRIPTION AND USABLE ON CODE (UOC)	(6) QTY
				GROUP 04 POWER PLANT INSTALLATION FIG. 57 KIT, EXHAUST	
		97499	209-706-020-1	KIT, EXHAUST.....	1
	PAOZZ	81996	1560-AH1-081-1	..FAIRING ASSEMBLY.....	11
	PAOZZ	96906	MS21042L3	..NUT, SELF-LOCKING, EX.....	7
2	PAOZZ	88044	AN970-3	..WASHER, FLAT.....	5
3	PAOZZ	88044	AN960PD10L	..WASHER, FLAT.....	7
4	PAOZZ	96906	MS27039-1-08	..SCREW, MACHINE.....	7
5	PBOZZ	97499	209-060-307-1	..SPOILER ASSEMBLY, SU.....	1
6	PAOZZ	96906	MS21043-3	..NUT, SELF-LOCKING, EX.....	6
7	PAOZZ	88044	AN960C10	..WASHER, FLAT.....	6
8	PBOZZ	97499	205-060-378-1	..BOLT, EYE.....	6
9	PBFZZ	97499	205-060-303-93	..PIN, SPECIAL.....	6
10	PAOZZ	96906	MS27039-1-09	..SCREW, MACHINE.....	10
11	PAOZZ	88044	AN960-10L	..WASHER, FLAT.....	10
12		97499	205-060-303-3	..DUCT ASSEMBLY.....	1
13	PBOFF	97499	205-070-389-9	..COVER, AIRCRAFT GROU.....	1
14		97499	209-706-019-13	..FAIRING ASSEMBLY, SU.....	1
15	PBOZZ	97499	209-706-019-21	..INSULATION, EXHAUST REPLACED BY 1560-AH1-081-35.....	2
15	MOOZZ	81996	1560-AH11-081-35	..INSULATOR REPLACES 209-706-019-21.....	2
16	PAOZZ	96906	MS27039-1-10	..SCREW, MACHINE.....	12
17	PAOZZ	88044	AN960C10L	..WASHER, FLAT.....	12
18	PAOZZ	96906	MS27039C1-14	..SCREW, MACHINE.....	6
19	PAOZZ	88044	AN960PD10	..WASHER, FLAT.....	2
20	PBOFF	97499	205-060-303-5	..DUCT ASSEMBLY, SUPPR.....	1
21		97499	209-060-306-1	..EXHAUST EXTENSION, D.....	1
22	XCOZZ	97499	209-706-018-7	..FAIRING ASSY.....	1
23	MFOOO	96906	MS87028E068A000	..HOSE ASSEMBLY REPLACED BY MS8000E070A.....	1
23	MFOZZ	96906	MS8000E070A	..HOSE ASSEMBLY REPLACES MS87028E068A000.....	1
24	XCFZZ	97499	209-706-018-1	..KIT COWL AND SHIELD PROVISIONS KIT A CONTAINS..... MODIFIED GFE TAILPIPE FAIRINGS SEE FIG 58 FOR BREAKDOWN.....	1
25	XCFZZ	97499	209-706-018-5	..KIT EXHAUST SUPPRES KIT A CONTAINS MODIFIED GFE..... TAILPIPE FAIRINGS SEE FIG 58 FOR BREAKDOWN.....	1
26	XCFZZ	97499	209-706-019-1	..KIT EXHAUST SUPPRES KIT A CONTAINS PARTS FOR..... INST. OF IR SUPPRESSION EXHAUST DUCTS AND RELATED PARTS SEE FIG 58 FOR BREAKDOWN.....	1
				END OF FIGURE	

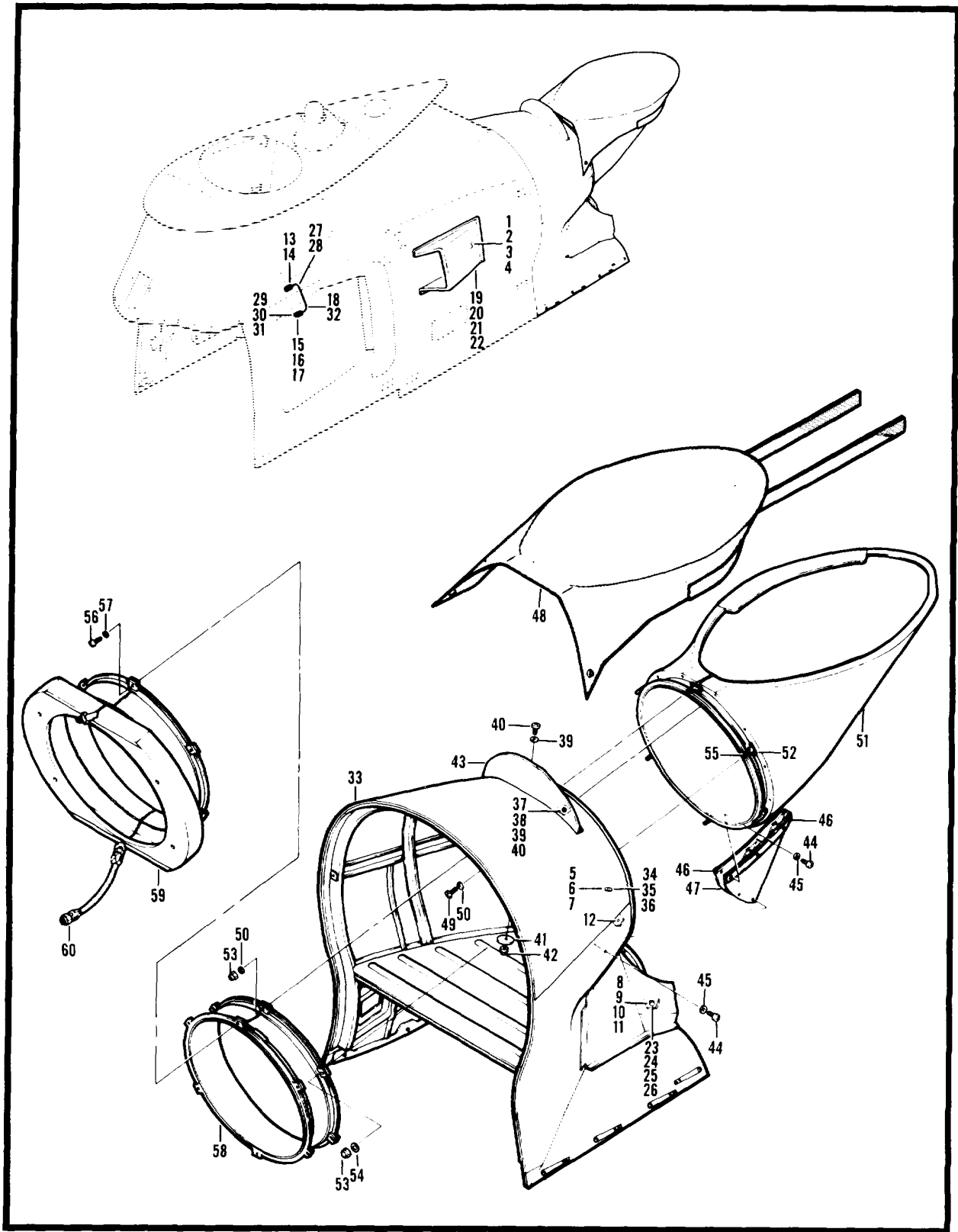

Figure 58. Kit, Cowl and Shield

SECTION II

TM 55-1520-234-23P

(1) ITEM NO.	(2) SMR CODE	(3) FSCM	(4) PART NUMBER	(5) DESCRIPTION AND USABLE ON CODE (UOC)	(6) QTY
				GROUP 04 POWER PLANT INSTALLATION FIG. 58 KIT, COWL AND SHIELD	
	XCFZZ	97499	209-706-018-1	KIT COWL AND SHIELD KIT A CONTAINING PARTS FOR 1 FIELD MODIFICATION OF TAILPIPE FAIRINGS SEE FIG. 57 FOR NHA	
1	PBFZZ	96906	MS20470B3-5	.RIVET, SOLID	80
2	PAFZZ	11815	CR3243-4-2	.RIVET, BLIND	4
3	PBFZZ	96906	MS20470B3-4	.RIVET, SOLID	42
4	PAFZZ	97499	209-060-815-1	.INLET ASSY, RAM, LH	1
4	PBFZZ	97499	209-060-815-2	.INLET ASSY, RAM, RH	1
5	PAOZZ	96906	MS21043-08	.NUT, SELF-LOCKING, EX	2
6	PAOZZ	88044	AN960C8	.WASHER, FLAT	2
7	PAFZZ	96906	MS27977-29B	.STUD, SNAP FASTEN	2
8	PBFZZ	96906	MS20426AD3-6	.RIVET, SOLID	2
9	PAFZZ	96906	MS21060L3	.NUT, SELF-LOCKING, PL	1
10	PAOZZ	96906	MS27039-1-09	.SCREW, MACHINE	1
11	PAOZZ	88044	AN960PD10L	.WASHER, FLAT	1
12	PAFZZ	96906	MS20426AD3-4	.RIVET, SOLID	24
13	PAOZZ	96906	MS24392D4	.NIPPLE, TUBE	1
14	PCOZZ	96906	MS29512-04	.PACKING, PREFORMED	1
15	PAOZZ	88044	AN924-4J	.NUT, PLAIN, HEXAGON	1
16	PBOZZ	88044	AN960C716	.WASHER, FLAT	1
17	PAOZZ	96906	MS2439344	.NIPPLE, TUBE	1
18	PAOZZ	97499	209-060-006-1	.TUBE ASSEMBLY, METAL	1
	XCFZZ	97499	209-706-018-5	KIT EXHAUST SUPPRES KIT A CONTAINING MODIFIED GFE	1
				TAILPIPE FAIRINGS SEE FIG 57 FOR NHA	
19	PBFZZ	96906	MS20470B3-5	.RIVET, SOLID	80
20	PAFZZ	11815	CR3243-4-2	.RIVET, BLIND	4
21	PBFZZ	96906	MS20470B3-4	.RIVET, SOLID USE IN LIEU OF NAS173884-2	42
22	PBFZZ	97499	209-060-815-1	.INLET ASSY, RAM, LH	1
22	PBFZZ	97499	209-060-815-2	.INLET, ASSY, RAM, RH	1
23	PBFZZ	96906	MS20426AD3-6	.RIVET, SOLID	1
24	PAFZZ	96906	MS21060L3	.NUT, SELF-LOCKING, PL	1
25	PAOZZ	96906	MS27039-1-09	.SCREW, MACHINE	1
26	PAOZZ	88044	AN960PD10L	.WASHER, FLAT	1
27	PAOZZ	96906	MS24392D4	.NIPPLE, TUBE	1
28	PCOZZ	96906	MS29512-04	.PACKING, PREFORMED	1
29	PAOZZ	88044	AN924-4H	.NUT, PLAIN, HEXAGON	1
30	PBOZZ	88044	AN960C716	.WASHER, FLAT	1
31	PAOZZ	96906	MS24393J4	.NIPPLE, TUBE USE IN LIEU OF AN832-4J	1

SECTION II

TM 55-1520-234-23P

(1) ITEM NO.	(2) SMR CODE	(3) FSCM	(4) PART NUMBER	(5) DESCRIPTION AND USABLE ON CODE (UOC)	(6) QTY
32	PAOZZ	97499	209-060-006-1	.TUBE ASSEMBLY, METAL.....	1
33	PAOFF	97499	209-706-018-3	.FAIRING, FUSELAGE, AI.....	1
34	PAOZZ	96906	MS21043-08	..NUT, SELF-LOCKING, EX.....	2
35	PAOZZ	88044	AN960C8	..WASHER, FLAT.....	2
36	PAFZZ	96906	MS27977-29B	..STUD, SNAP FASTEN.....	2
	XCFZZ	97499	209-706-019-1	KIT EXHAUST SUPPRES KIT B CONTAINING PARTS FOR..... INSTALLATION OR IR SUPPRESSION EXHAUST DUCTS AND RELATED PARTS SEE FIG. 57 FOR NHA.....	1
37	PAOZZ	96906	MS21042L3	.NUT, SELF-LOCKING, EX.....	2
38	PAOZZ	88044	AN960PD10	.WASHER, FLAT.....	2
39	PAOZZ	88044	AN960PD10L	.WASHER, FLAT.....	7
40	PAOZZ	96906	MS27039-1-08	.SCREW, MACHINE.....	7
41	PAOZZ	88044	AN970-3	.WASHER, FLAT.....	5
42	PBFZZ	96906	MS21043-3	.NUT, SELF-LOCKING.....	5
43	PBOZZ	97499	209-060-307-1	.SPOILER ASSEMBLY, SU.....	1
44	PAOZZ	96906	MS27039-1-09	.SCREW, MACHINE.....	10
45	PAOZZ	88044	AN960-10L	.WASHER, FLAT.....	10
46	PBOZZ	97499	209-706-019-21	.INSULATION, EXHAUST REPLACED BY 1560-AH1-081-35.....	2
46	MOOZZ	81996	1560-AH1-081-35	.INSULATOR REPLACES 209-706-019-21.....	2
47		97499	209-706-019-13	.FAIRING ASSEMBLY, SU.....	1
48	PBOFF	97499	205-070-389-9	.COVER, AIRCRAFT GROU.....	1
49	PAOZZ	96906	MS27039-1-10	.SCREW, MACHINE.....	12
50	PAOZZ	88044	AN960C10L	.WASHER, FLAT.....	18
51		97499	205-060-303-3	.DUCT ASSEMBLY REPLACED BY 205-060-303-95.....	1
51		97499	205-080-303-95	.DUCT ASSEMBLY REPLACES 205-080-303-3 REPLACED BY..... 1560-UH1-986-5.....	1
51	PAOFF	81996	1560-UH1-986-5	.DUCT ASSEMBLY REPLACES 205-060-303-95.....	1
52	PBFZZ	97499	205-060-303-93	.PIN, SPECIAL.....	6
53	PAOZZ	96906	MS21043-3	.NUT, SELF-LOCKING, EX.....	6
54	PAOZZ	88044	AN960C10L	.WASHER, FLAT.....	6
55	PBOZZ	97499	205-060-378-1	.BOLT, EYE.....	6
56	PAOZZ	96906	MS27039C1-14	.SCREW, MACHINE.....	6
57	PAOZZ	88044	AN960C10	.WASHER, FLAT.....	6
58		97499	209-060-306-1	.EXHAUST EXTENSION, D.....	1
59	PBOFF	97499	205-060-303-5	.DUCT ASSEMBLY, SUPPR.....	1
60	MFOZZ	96906	MS8000E070A	.HOSE ASSEMBLY, NONME.....	1
END OF FIGURE					

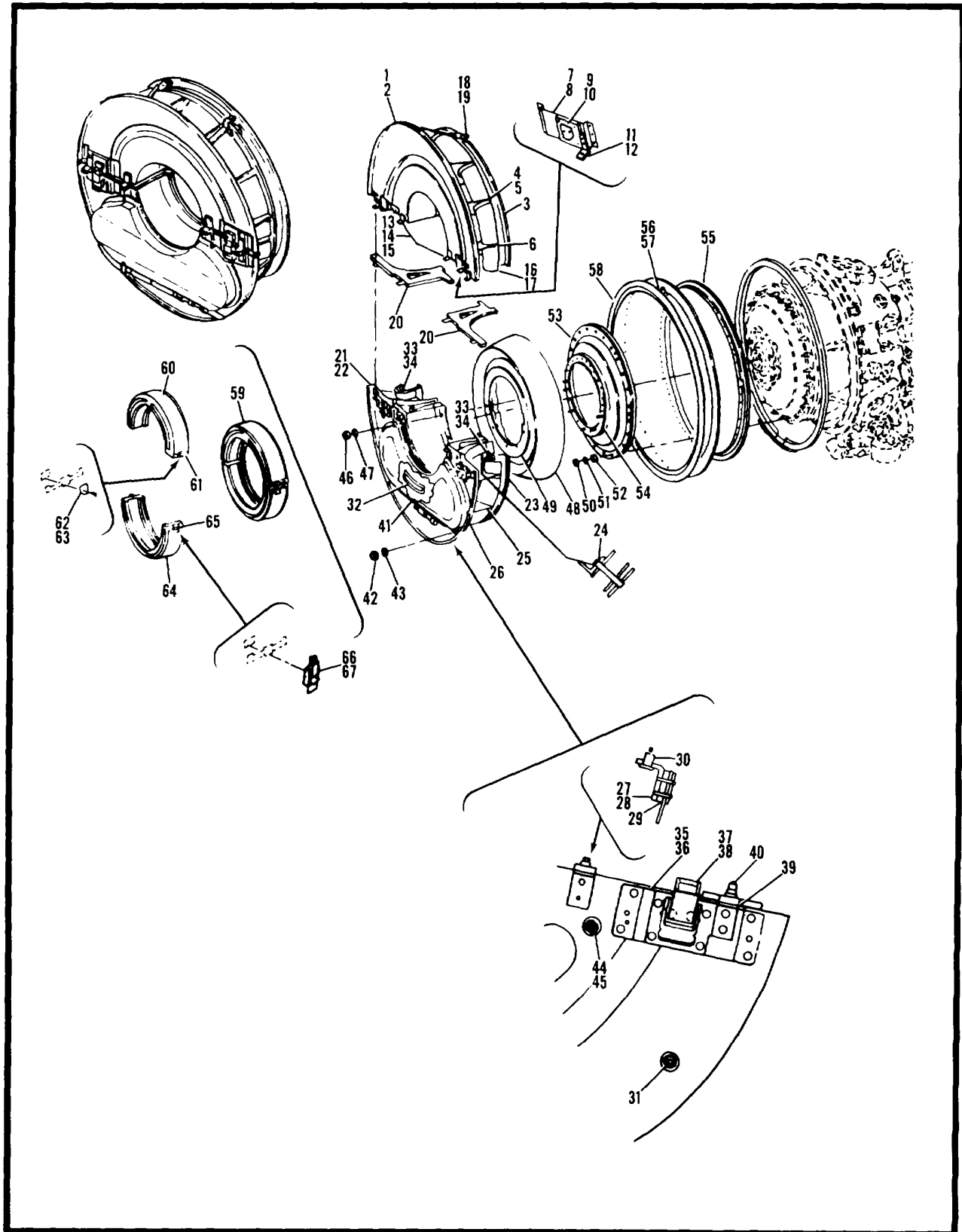

Figure 59. Particle Separator

SECTION II

TM 55-1520-234-23P

(1) ITEM NO.	(2) SMR CODE	(3) FSCM	(4) PART NUMBER	(5) DESCRIPTION AND USABLE ON CODE (UOC)	(6) QTY
				GROUP 04 POWER PLANT INSTALLATION FIG. 59 PARTICLE SEPARATOR	
	AFOFF	91547	1-010-500-07	PARTICLE SEPARATOR SEE FIG 56 FOR NHA.....	1
1	PAOFF	91547	1-010-420-05	..AIR FILTER ASSEMBLY.....	1
2	MOOZZ	81996	1560AH1-080-3	..SCREEN, WIRE.....	1
3	XADZZ	91547	1-010-410-04	..FLANGE, SEPARATOR.....	1
4	PAFZZ	91547	1-010-111-01	...SUPPORT, INLET, AIR S.....	5
5	PAFZZ	91547	1-300-509-01	...RIVET, SOLID.....	8
6	PAFZZ	91547	1-010-107-01	...SUPPORT, INLET, AIR S.....	1
7	PAFZZ	91547	1-010-580-02	..BRACKET ASSY, SEPARA.....	1
8	PAFZZ	91547	1-010-620-01	..BRACKET ASSY, SEPARA.....	1
9	PAFZZ	88240	HS179286-2SS	...STRIKE, CATCH.....	1
10	PAFZZ	96906	MS2042SAD4-8	...RIVET, SOLID.....	2
11	PAFZZ	91547	1-010-126-01	...BRACKET, ANGLE.....	1
12	PAFZZ	96906	MS20470AD4-10	...RIVET, SOLID.....	2
13	PAFZZ	91547	1-010-126-01	..BRACKET, ANGLE.....	2
14	PAFZZ	91547	1-010-192-01	..SPACER, MOUNTING, SAN.....	4
15	PAFZZ	96906	MS20470AD4-10	..RIVET, SOLID.....	4
1	PAFZZ	88240	HS179286-2SS	..STRIKE, CATCH.....	2
17	PAFZZ	96906	MS20426AD4-6	..RIVET, SOLID.....	4
18	PAFZZ	98003	HC83314-42LASS30	..LATCH, AIR FILTER.....	1
19	PAFZZ	96906	MS20426AD4-6	..RIVET, SOLID.....	2
20	PAOZZ	91547	1-010-530-03	..GASKET.....	2
21	PAOFF	91547	1-010-380-05	..AIR FILTER ASSY, LOW.....	1
22	MOOZZ	81996	1580AH1-080-3	..SCREEN, WIRE.....	1
23	XAFZZ	91547	1-010-370-04	..FILTER, AIR.....	1
24	PAFZZ	91547	1-300-509-01	..RIVET, SOLID.....	8
25	PAFZZ	91547	1-010-111-01	...SUPPORT, INLET, AIR S.....	4
26	PAFZZ	91547	1-010-107-01	...SUPPORT, INLET, AIR S.....	4
27	PAFZZ	91547	1-010-126-01	..BRACKET, ANGLE.....	2
28	PAFZZ	96906	MS20470AD4-10	..RIVET, SOLID.....	4
29	PAFZZ	91547	1-010-192-01	..SPACER, MOUNTING, SAN.....	2
30	PAFZZ	91547	1-010-165-01	..PIN, SHOULDER, HEADED.....	2
31	PAFZZ	29372	KNNS1032MXB	..STUD, LOCKED IN.....	6
32	PAOZZ	91547	1-010-206-02	..GASKET.....	1
33	PAFZZ	98003	HC83314-42LASS30	..LATCH, AIR FILTER.....	2
34	PAFZZ	96906	MS20426AD4-6	..RIVET, SOLID.....	4
35	PAFZZ	91547	1-010-570-02	..LATCH ASSY, SAND AND.....	1

(1) ITEM NO.	(2) SMR CODE	(3) FSCM	(4) PART NUMBER	(5) DESCRIPTION AND USABLE ON CODE (UOC)	(6) QTY
36	PAFFF	91547	1-010-610-01	...LATCH ASSY, SAND AND.....	1
37	PAFZZ	98003	HC83314-42LASS30	...LATCH, AIR FILTER	1
38	PAFZZ	96906	MS20426AD4-8	...RIVET, SOLID	2
39	PAFZZ	91547	1-010-126-01	...BRACKET, ANGLE	1
40	PAFZZ	91547	1-010-165-01	...PIN, SHOULDER, HEADED.....	2
41	PAOFF	01414	AD8621-3	..CLEANER, AIR, SAND AN.....	1
42	PAFZZ	18265	P11-4975	..TUBE ASSEMBLY, OUTLI.....	6
43	PAFZZ	18265	P11-4974	..SLEEVE, FILTER, AIR I.....	6
44	PBOZZ	96906	MS21042-3	..NUT, SELF-LOCKING, EX.....	6
45	PAOZZ	88044	AN960C10L	..WASHER, FLAT	6
46	PAOZZ	96906	MS21043-4	..NUT, SELF-LOCKING, EX.....	5
47	PAOZZ	88044	AN960-416	..WASHER, FLAT.....	5
48	PAOOO	91547	1-010-430-03	..DEFLECTOR ASSY, PART.....	1
49	PAOZZ	91547	1-010-186-01	..GASKET, DEFLECTOR AS	1
50	PAOZZ	96906	MS21042-4	..NUT, SELF-LOCKING, EX.....	24
51	PAOZZ	88044	AN960-416L	..WASHER, FLAT	24
52	PAOZZ	91547	1-010-132-01	..SPACER, SLEEVE.....	24
53	PAOZZ	91547	1-010-360-03	..RING ASSY, DEFLECTOR	1
54	PAFZZ	91547	1-010-165-01	...PIN, SHOULDER, HEADED.....	2
55	PAOFF	91547	1-010-390-03	..FLANGE ASSEMBLY, MOU.....	1
56	PAFZZ	91547	1-010-800-01	..BRACKET MOUNTING AS	1
57	PAFZZ	96906	MS20470AD4-4	...RIVET, SOLID	4
58	PAOZZ	91547	1-010-138-01	..SEAL, NONMETALLIC SP.....	1
59	AOOOO	91547	1-010-680-01	..SCREEN ASSEMBLY, AIR SEE FIG 56 FOR NHA.....	1
60	PAOZZ	91547	1-010-660-01	..SCREEN, PARTICLE SEP.....	1
61	PAOOO	91547	1-010-650-01	...HOOK ASSEMBLY, SCREE	2
62	PAOZZ	88240	HS179286-2SSSTRIKE, CATCH	1
63	PADZZ	96906	MS20427F4-5RIVET, SOLID	2
64	PAOOO	91547	1-010-670-01	..SCREEN, PARTICLE SEP.....	1
65	PAOOO	91547	1-010-640-01	..LATCH ASSEMBLY, SCRE	2
66	PAOZZ	98003	HC83314-42LASS30	...LATCH, AIR FILTER	1
67	PAOZZ	96906	MS20427F4-5	...RIVET, SOLID	2
END OF FIGURE					

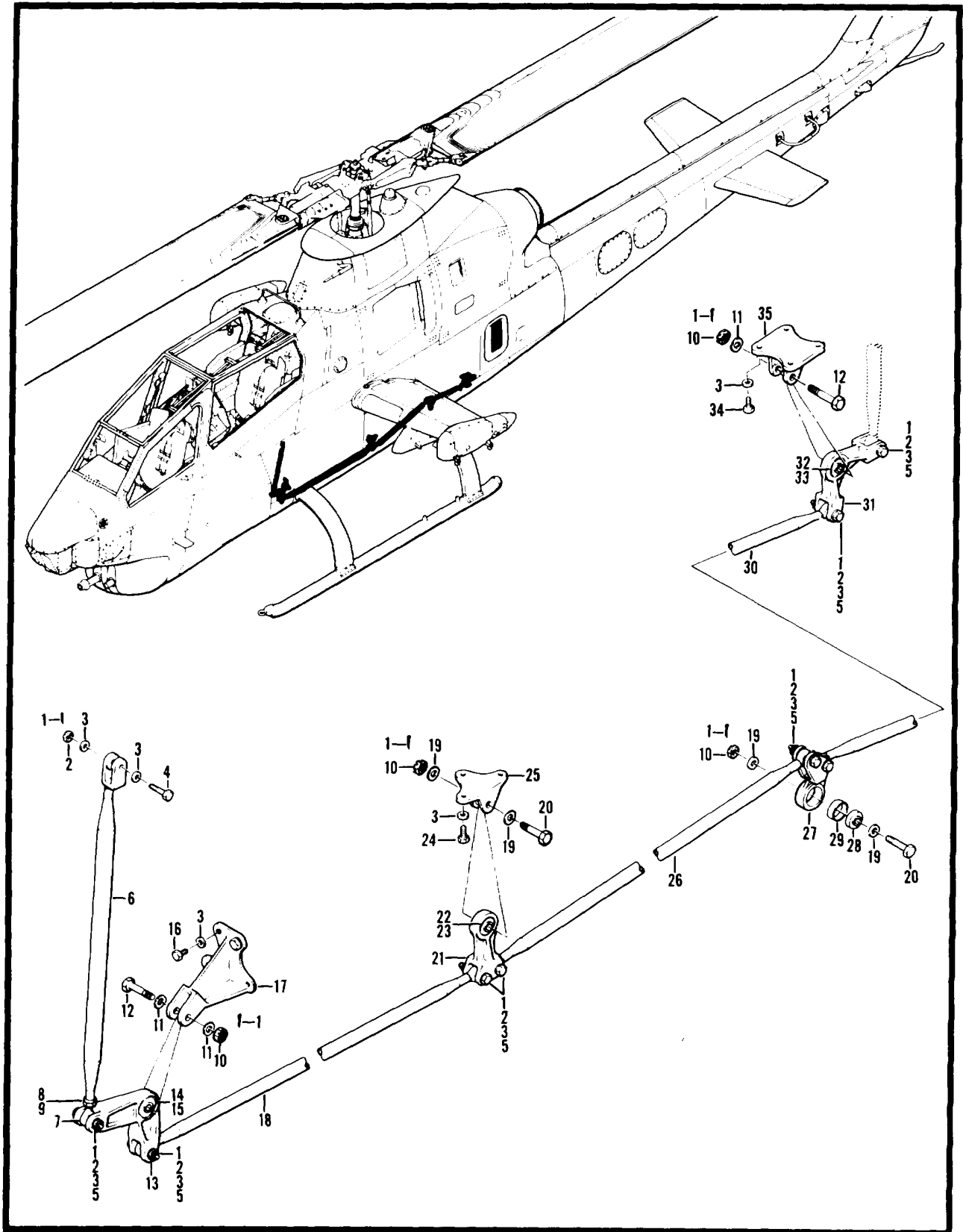

Figure 60. Control Installation, Power Lever

SECTION II

TM 55-1520-234-23P

(1) ITEM NO.	(2) SMR CODE	(3) FSCM	(4) PART NUMBER	(5) DESCRIPTION AND USABLE ON CODE (UOC)	(6) QTY
				GROUP 04 POWER PLANT INSTALLATION FIG. 60 CONTROL INSTL POWER LEVER	
	XCFZZ	97499	209-060-700-1	CONTROL INSTL POWER LEVER USBL EF 66-15249 THRU 68- 15144 SEE FIG 55 FOR NHA	1
	XCFZZ	97499	209-060-700-3	CONTROL INSTL POWER LEVER USBL-EFF 68-15145 AND SUB SEE FIG 55 FOR NHA.....	1
1	PAOZZ	96906	MS24665-151	.PIN, COTTER.....	12
2	PAOZZ	96906	MS17826-3	.NUT, SELF-LOCKING, SL	8
3	PAOZZ	88044	AN960PD10L	.WASHER, FLAT.....	29
4	PAOZZ	88044	AN173H10	.BOLT, CLOSE TOLERANC	1
5	PAOZZ	88044	AN173H12	.BOLT, MACHINE.....	8
6	PAOOO	97499	209-060-759-1	.CONNECTING LINK, RIG	1
7	PAOZZ	97499	204-061-717-1	..BEARING, ROD END.....	1
8	PAOZZ	88044	AN316-4R	..NUT, PLAIN, HEXAGON.....	1
9	PAOZZ	88044	AN960PD416	..WASHER, FLAT	1
10	PAOZZ	88044	AN320-4	.NUT, PLAIN, SLOTTED, H.....	4
11	PAOZZ	80205	NAS1197-416L	.WASHER, FLAT.....	6
12	PAOZZ	88044	AN174H12	.BOLT, CLOSE TOLERANC	2
13	PAOFF	97499	209-060-715-1	.BELL CRANK.....	1
14	PAFZZ	96906	MS27640-4	..BEARING, BALL, AIRFRA	1
15	PAFZZ	97499	120-011-4A	..BUSHING, SLEEVE	1
16	PAOZZ	88044	AN3H4A	.BOLT, MACHINE.....	4
17	PBOZZ	97499	209-060-716-1	.SUPPORT, POWER LEVER.....	1
18	PAOZZ	97499	209-060-732-27	.CONNECTING LINK, RIG	1
19	PAOZZ	88044	AN960PD416L	.WASHER, FLAT.....	4
20	PAOZZ	88044	AN174-13	.BOLT, MACHINE.....	2
21	PAOFF	97499	209-060-717-1	.IDLER ASSEMBLY, FUSE	1
22	PAFZZ	96906	MS27640-4	..BEARING, BALL, AIRFRA	1
23	PAFZZ	97499	120-011-4A	..BUSHING, SLEEVE	1
24	PAOZZ	88044	AN3-7A	.BOLT, MACHINE.....	3
25	PBOZZ	97499	209-060-718-1	.SUPPORT, POWER LEVER.....	1
26	PAOOO	97499	209-060-732-29	.CONNECTING LINK, RIG	1
27	PAOFF	97499	209-060-762-1	.IDLER ASSEMBLY, AIRC.....	1
28	PAFZZ	96906	MS27640-4	..BEARING, BALL, AIRFRA	1
29	PAFZZ	97499	120-011-4A	.BUSHING, SLEEVE	1
30	PAOZZ	97499	209-060-732-31	.CONNECTING LINK, RIG	1
31	PAOFF	97499	209-060-721-1	.BELL CRANK.....	1
32	PAFZZ	96906	MS27640-4	..BEARING, BALL, AIRFRA	1
33	PAFZZ	97499	120-011-4A	..BUSHING, SLEEVE	1

SECTION II

TM 55-1520-234-23P

(1) ITEM NO.	(2) SMR CODE	(3) FSCM	(4) PART NUMBER	(5) DESCRIPTION AND USABLE ON CODE (UOC)	(6) QTY
34 35	PAOZZ PBOZZ	88044 97499	AN3-5A 209-060-722-1	.BOLT, MACHINE..... .SUPPORT, POWER LEVER.....	4 1
END OF FIGURE					

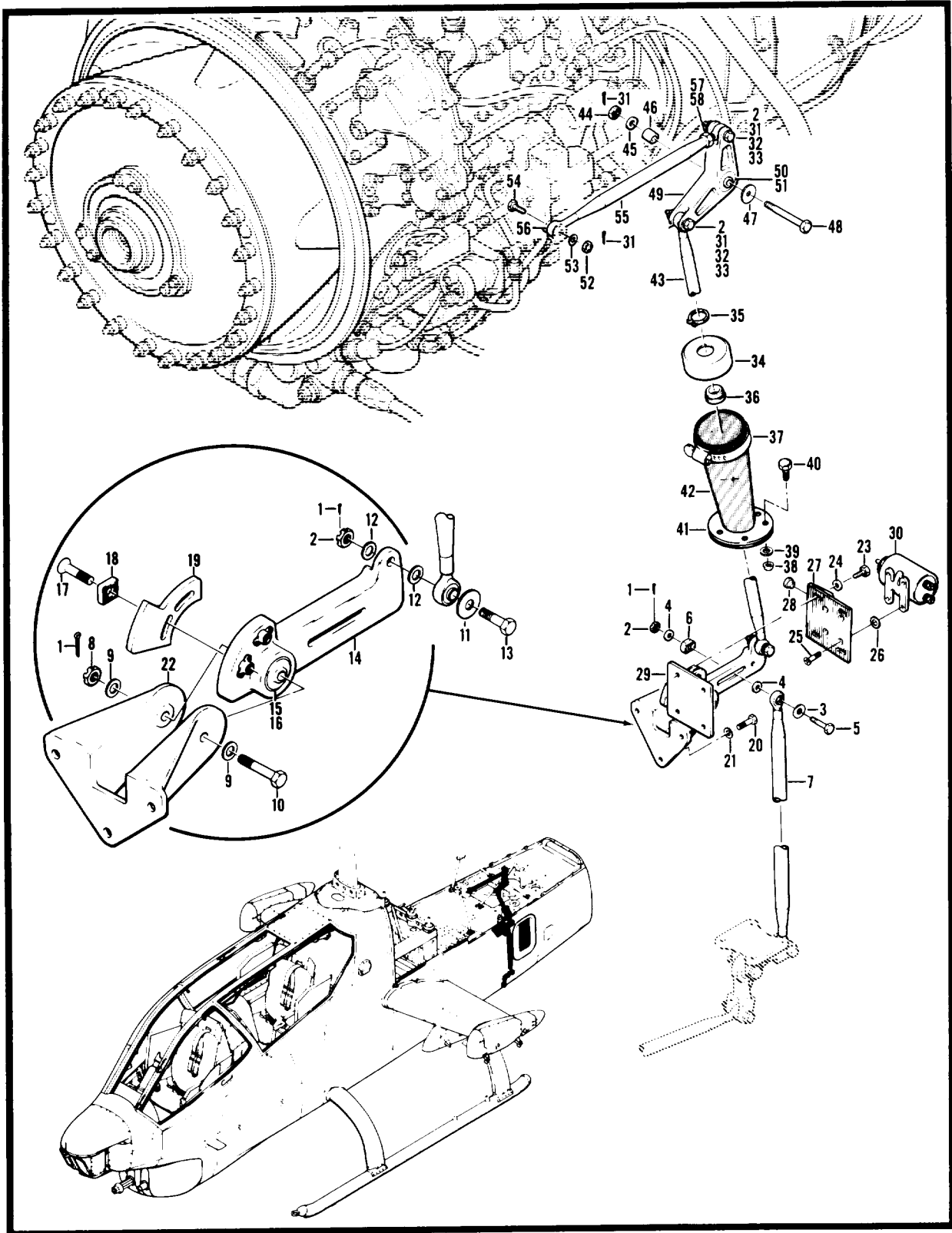

Figure 61. Control Installation, Power Lever

SECTION II

TM 55-1520-234-23P

(1) ITEM NO.	(2) SMR CODE	(3) FSCM	(4) PART NUMBER	(5) DESCRIPTION AND USABLE ON CODE (UOC)	(6) QTY
				GROUP 04 POWER PLANT INSTALLATION FIG. 61 CONTROL INSTL POWER LEVER	
	XCFZZ	97499	209-060-700-1	CONTROL INSTL POWER LEVER USBL-EFF 66-15249 THRU 68-15144 SEE FIG 55 FOR NHA	1
	XCFZZ	97499	209-060-700-3	CONTROL INSTL POWER LEVER USBL EFF 68-15145 AND..... SUB SEE FIG 55 FOR NHA.....	1
1	PAOZZ	96906	MS24665-151	.PIN, COTTER.....	3
2	PAOZZ	96906	MS17826-3	.NUT, SELF-LOCKING, SL REPLACES AN320-3	4
3	PAOZZ	88044	AN970-3	.WASHER, FLAT	1
4	PAOZZ	88044	AN960PD10	.WASHER, FLAT	4
5	PAOZZ	88044	AN173-12	.BOLT, CLOSE TOLERANC	3
6	PAOZZ	97499	205-060-731-1	.WASHER, LOCK.....	1
7	PAOZZ	97499	209-060-732-7	.CONNECTING LINK, RIG	1
8	PAOZZ	96906	MS17826-4	.NUT, SELF-LOCKING, SL REPLACES AN320-4	1
9	PAOZZ	88044	AN960-416L	.WASHER, FLAT	4
10	PAOZZ	88044	AN174-17	.BOLT, CLOSE TOLERANC	1
11	PAOZZ	88044	AN970-3	.WASHER, FLAT	1
12	PAOZZ	88044	AN960PD10	.WASHER, FLAT	2
13	PAOZZ	88044	AN173H11	.BOLT, CLOSE TOLER.....	1
14	PAOFF	97499	209-060-723-5	.LEVER, POWER CONTROL	1
15	PAFZZ	38443	DW4	.BEARING, BALL, AIRFRA	1
16	PAFZZ	97499	120-015-4KA	..BUSHING, SLEEVE	1
17	PAOZZ	73197	HL19PB6-9	.PIN-RIVET, THREADED	2
18	PAOZZ	97499	209-060-734-1	.WASHER, LEVER CONTRO	2
19	PAOZZ	97499	209-060-725-1	.CAM, CONTROL.....	1
20	PAOZZ	88044	AN3H4A	.BOLT, MACHINE.....	3
21	PAOZZ	88044	AN960PD10L	.WASHER, FLAT	7
22	PAOZZ	97499	209-060-724-1	.SUPPORT, POWER LEVER.....	1
23	PAOZZ	88044	AN3-5A	.BOLT, MACHINE.....	9
24	PAOZZ	88044	AN960PD10L	.WASHER, FLAT	4
25	PAOZZ	96906	MS24694S46	.SCREW, MACHINE	4
26	PAOZZ	97499	120-031-12-7	.SHIM SHIMS ARE NOT REQUIRED WHEN BRACKET PN 204..... -060-797-5 IS USED	4
27	PAOZZ	97499	204-060-797-5	.SPACER, MOUNTING BAS	1
28	PAFZZ	97499	22-007B20-12-18	..BEARING, SLEEVE	1
29	PAOZZ	97499	205-060-772-1	.PLATE, STRUCTURAL, Al.....	1
30	PAOZZ	97499	209-062-761-1	.SOLENOID, ELECTRICAL.....	1
31	PAOZZ	96906	MS24665-153	.PIN, COTTER.....	4
32	PAOZZ	88044	AN960-10	.WASHER, FLAT	9
33	PAOZZ	88044	AN173H12	.BOLT, MACHINE.....	2

SECTION II

TM 55-1520-234-23P

(1) ITEM NO.	(2) SMR CODE	(3) FSCM	(4) PART NUMBER	(5) DESCRIPTION AND USABLE ON CODE (UOC)	(6) QTY
34	PAOZZ	97499	204-060-767-1	RETAINER, BOOT CONTR.....	1
35	PAOZZ	80205	NAS670-81	RING, RETAINING.....	1
36	PAOZZ	97499	204-060-769-1	BEARING, SLEEVE.....	1
37	PAOZZ	88044	AN737RM82	CLAMP, HOSE U/O PN 209-060-700-1.....	1
38	PAOZZ	96906	MS21042L3	NUT, SELF-LOCKING.....	5
39	PAOZZ	88044	AN960-10	WASHER, FLAT.....	5
40	PAOZZ	88044	AN3-5A	BOLT, MACHINE.....	5
41	PAOZZ	97499	209-080-730-5	PLATE, HOUSING, POWER.....	1
42	PAOZZ	97499	205-060-735-1	BOOT ASSEMBLY, POWER.....	1
43	PAOZZ	97499	209-060-737-1	CONNECTING LINK, RIG.....	1
44	PAOZZ	88044	AN310-4	NUT, PLAIN, CASTELLAT.....	1
45	PAOZZ	88044	AN960-416L	WASHER, FLAT.....	4
46	PAOZZ	97499	209-060-703-1	SPACER, SLEEVE.....	1
47	PAOZZ	88044	AN970-4	WASHER, FLAT.....	1
48	PAOZZ	88044	AN174H30	BOLT, CLOSE TOLERANC.....	1
49	PAOFF	97499	209-060-729-1	BELL CRANK.....	1
50	PAFZZ	38443	DW4	BEARING, BALL, AIRFRA.....	1
51	PAFZZ	97499	120-015-4KA	BUSHING, SLEEVE.....	1
52	PAOZZ	88044	AN320C3	NUT, PLAIN, SLOTTED, H.....	1
53	PAOZZ	88044	AN960C10L	WASHER, FLAT.....	1
54	PAOZZ	80205	NAS1003-10	BOLT, MACHINE.....	1
55	PAOZZ	97499	209-060-733-1	CONNECTING LINK, RIG.....	1
56	PAOZZ	97499	204-061-717-1	BEARING, ROD END.....	1
57	PAOZZ	88044	AN316-4R	.NUT, PLAIN, HEXAGON.....	1
58	PAOZZ	88044	AN960PD416	.WASHER, FLAT.....	1
END OF FIGURE					

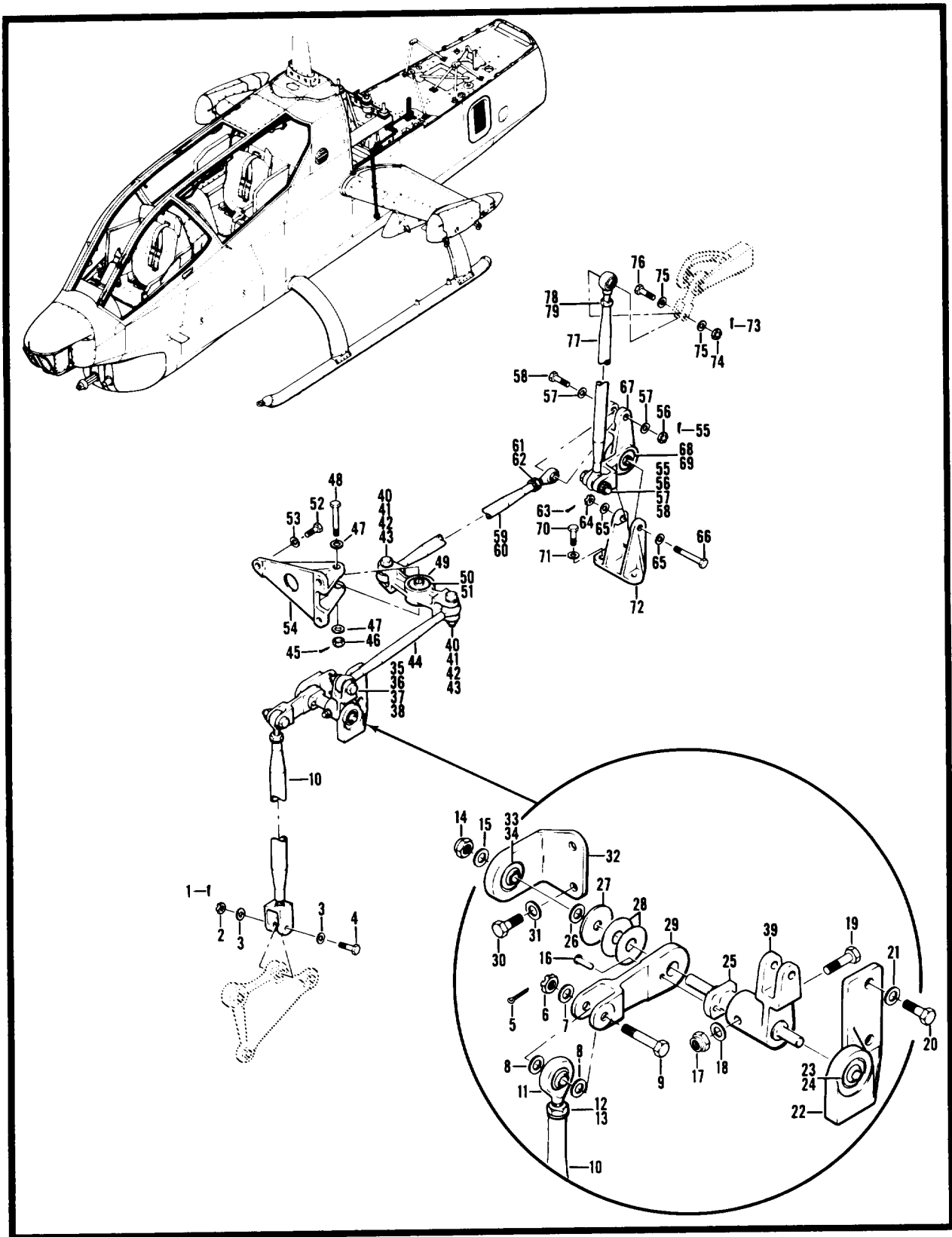

Figure 62. Controls Installation, Droop Compensator

SECTION II

TM 55-1520-234-23P

(1) ITEM NO.	(2) SMR CODE	(3) FSCM	(4) PART NUMBER	(5) DESCRIPTION AND USABLE ON CODE (UOC)	(6) QTY
				GROUP 04 POWER PLANT INSTALLATION FIG. 62 CONTROL INSTL DROOP COMPENSATOR	
	XCFZZ	97499	209-060-702-3	CONTROL INSTL DROOP COMPENSATOR USBL EFF 68-15000..... AND SUB SEE FIG. 55 FOR NHA	1
1	PAOZZ	96906	MS24665-151	.PIN, COTTER.....	1
2	PAOZZ	88044	AN320-3	.NUT, PLAIN, SLOTTED, H.....	1
3	PAOZZ	88044	AN960PD10L	.WASHER, FLAT	2
4	XDOZZ	88044	AN173-13	.BOLT, CLOSE TOLERANC	1
5	PAOZZ	96906	MS24665-151	.PIN, COTTER.....	1
6	PAOZZ	88044	AN320-3	.NUT, PLAIN, SLOTTED, H.....	1
7	PAOZZ	88044	AN960PD10	.WASHER, FLAT.....	11
8	PAOZZ	88044	AN960-10L	.WASHER, FLAT.....	2
9	PAOZZ	88044	AN173H10	.BOLT, CLOSE TOLERANC	1
10	PAOOO	97499	209-060-739-5	.ROD ASSEMBLY, DROOP	1
11	PAOZZ	97499	204-061-717-1	..BEARING, ROD END.....	1
12	PAOZZ	88044	AN316-4R	..NUT, PLAIN, HEXAGON.....	1
13	PAOZZ	88044	AN960PD416	..WASHER, FLAT	1
14	PAOZZ	96906	MS21042L4	.NUT, SELF-LOCKING, EX	1
15	PAOZZ	88044	AN960-416L	.WASHER, FLAT	2
16	PAOZZ	97499	204-060-752-5	.PIN, STRAIGHT, HEADED	1
17	PAOZZ	96906	MS21042L3	.NUT, SELF-LOCKING, EX	1
18	PAOZZ	88044	AN960PD10	.WASHER, FLAT.....	1
19	XDOZZ	88044	AN173-12A	.BOLT, CLOSE TOLERANC	1
20	PAOZZ	88044	AN3-6A	.BOLT, MACHINE.....	2
21	PAOZZ	88044	AN960PD10	.WASHER, FLAT.....	2
22	PAOFF	97499	209-060-748-1	.BRACKET ASSEMBLY, DR.....	1
23	PAFZZ	96906	MS14104-4	..BEARING, PLAIN, SELF- ALIGNING.....	1
23	PAFZZ	21335	BS8ATC21	..BEARING, PLAIN, SELF-.....	1
24	PAFZZ	97499	209-060-738-1	..BUSHING, SLEEVE	1
25	PAOZZ	97499	209-060-746-1	.SHAFT, DROOP COMPENS.....	1
26	PAOZZ	88044	AN960-416L	.WASHER, FLAT.....	1
27	PAOZZ	97499	204-060-750-1	.WASHER, FLAT.....	1
28	PAOZZ	97499	204-060-751-1	.SHIM	2
29	PAOZZ	97499	205-080-751-3	.BELL CRANK.....	1
30	PAOZZ	88044	AN3-5A	.BOLT, MACHINE.....	2
31	PAOZZ	88044	AN960PD10	.WASHER, FLAT.....	2
32	PAOFF	97499	209-060-747-1	.BRACKET ASSEMBLY, DR.....	1
33	PAFZZ	96906	MS14104-4	..BEARING, PLAIN, SELF- ALIGNING.....	1
33	PAFZZ	21335	BS8ATC21	..BEARING, PLAIN, SELF-.....	1

SECTION II

TM 55-1520-234-23P

(1) ITEM NO.	(2) SMR CODE	(3) FSCM	(4) PART NUMBER	(5) DESCRIPTION AND USABLE ON CODE (UOC)	(6) QTY
34	PAFZZ	97499	209-060-738-1	..BUSHING, SLEEVE	1
35	PAOZZ	96906	MS24665-151	.PIN, COTTER.....	1
36	PAOZZ	88044	AN320-3	.NUT, PLAIN, SLOTTED, H.....	1
37	PAOZZ	88044	AN960PD10	.WASHER, FLAT	1
38	PAOZZ	88044	AN173H11	.BOLT, CLOSE TOLER.....	4
39	PAOZZ	97499	209-060-745-1	.LEVER, REMOTE CONTRO.....	1
40	PAOZZ	96906	MS24665-151	.PIN, COTTER.....	1
41	PAOZZ	88044	AN320-3	.NUT, PLAIN, SLOTTED, H.....	2
42	PAOZZ	88044	AN960PD10L	.WASHER, FLAT.....	4
43	PAOZZ	88044	AN173H12	.BOLT, MACHINE.....	2
44	PAOZZ	97499	209-060-752-1	.CONNECTING LINK, RIG	1
45	PAOZZ	96906	MS24665-151	.PIN, COTTER.....	1
46	PAOZZ	88044	AN320-4	.NUT, PLAIN, SLOTTED, H.....	2
47	PAOZZ	88044	AN960PD416L	.WASHER, FLAT	4
48	PAOZZ	88044	AN174-17	.BOLT, CLOSE TOLERANC	2
49	PAOFF	97499	209-060-750-1	.ARM ASSEMBLY, DROOP	1
50	PAFZZ	38443	DW4	.BEARING, BALL, AIRFRA	1
51	PAFZZ	97499	120-015-4KA	..BUSHING, SLEEVE	1
52	PAOZZ	88044	AN3-4A	.BOLT, MACHINE.....	4
53	PAOZZ	88044	AN960PD01	.WASHER, FLAT	1
54	PAOZZ	97499	209-060-749-1	.SUPPORT, DROOP CONTR	1
55	PAOZZ	96906	MS246685-151	.PIN, COTTER.....	2
56	PAOZZ	88044	AN320-3	.NUT, PLAIN, SLOTTED, H.....	2
57	PAOZZ	88044	AN960PD10L	.WASHER, FLAT	4
58	PAOZZ	88044	AN173H11	.BOLT, CLOSE TOLER.....	2
59	PAOZZ	97499	209-060-763-1	.CONNECTING LINK, RIG	1
60	PAOZZ	97499	204-061-717-1	..BEARING, ROD END.....	1
61	PAOZZ	88044	AN316-4R	..NUT, PLAIN, HEXAGON.....	1
62	PAOZZ	88044	AN960PD416	..WASHER, FLAT	1
63	PAOZZ	96906	MS24665-151	.PIN, COTTER.....	1
64	PAOZZ	88044	AN320-4	.NUT, PLAIN, SLOTTED, H.....	1
65	PAOZZ	88044	AN960PD416L	.WASHER, FLAT.....	2
66	PAOZZ	88044	AN174-17	.BOLT, CLOSE TOLERANC	1
67	PAOFF	97499	209-060-720-1	.LEVER ASSEMBLY, DROO.....	1
88	PAFZZ	38443	DW4	..BEARING, BALL, AIRFRA	1
69	PAFZZ	97499	120-015-4KA	..BUSHING, SLEEVE	1
70	PAOZZ	88044	AN3-4A	.BOLT, MACHINE.....	3
71	PAOZZ	88044	AN960PD10	.WASHER, FLAT	3

(1) ITEM NO.	(2) SMR CODE	(3) FSCM	(4) PART NUMBER	(5) DESCRIPTION AND USABLE ON CODE (UOC)	(6) QTY
72	PAOZZ	97499	209-060-743-1	.SUPPORT, DROOP COMPE.....	1
73	PAOZZ	96906	MS24665-151	.PIN, COTTER.....	1
74	PAOZZ	88044	AN320-3	.NUT, PLAIN, SLOTTED, H.....	1
75	PAOZZ	88044	AN96PD10L	.WASHER, FLAT.....	2
76	PAOZZ	88044	AN173-11	.BOLT, CLOSE TOLERANC.....	1
77	PAOZZ	97499	209-060-741-5	.CONNECTING LINK, RIG.....	1
78	PAOZZ	88044	AN316-4R	..NUT, PLAIN, HEXAGON.....	1
79	PAOZZ	88044	AN960PD416	..WASHER, FLAT.....	1
END OF FIGURE					

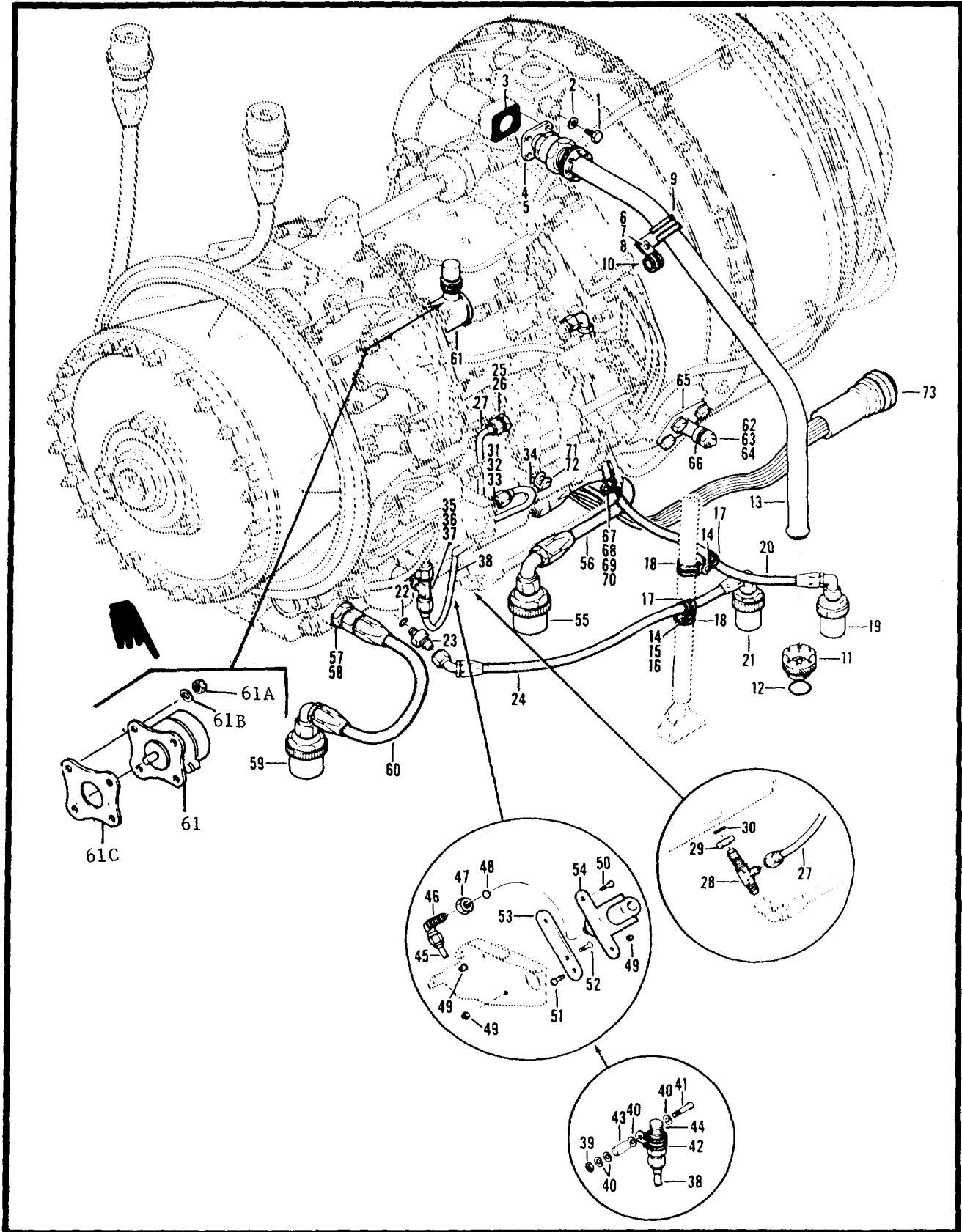

Figure 63. Engine Assembly (Sheet 1 of 2)

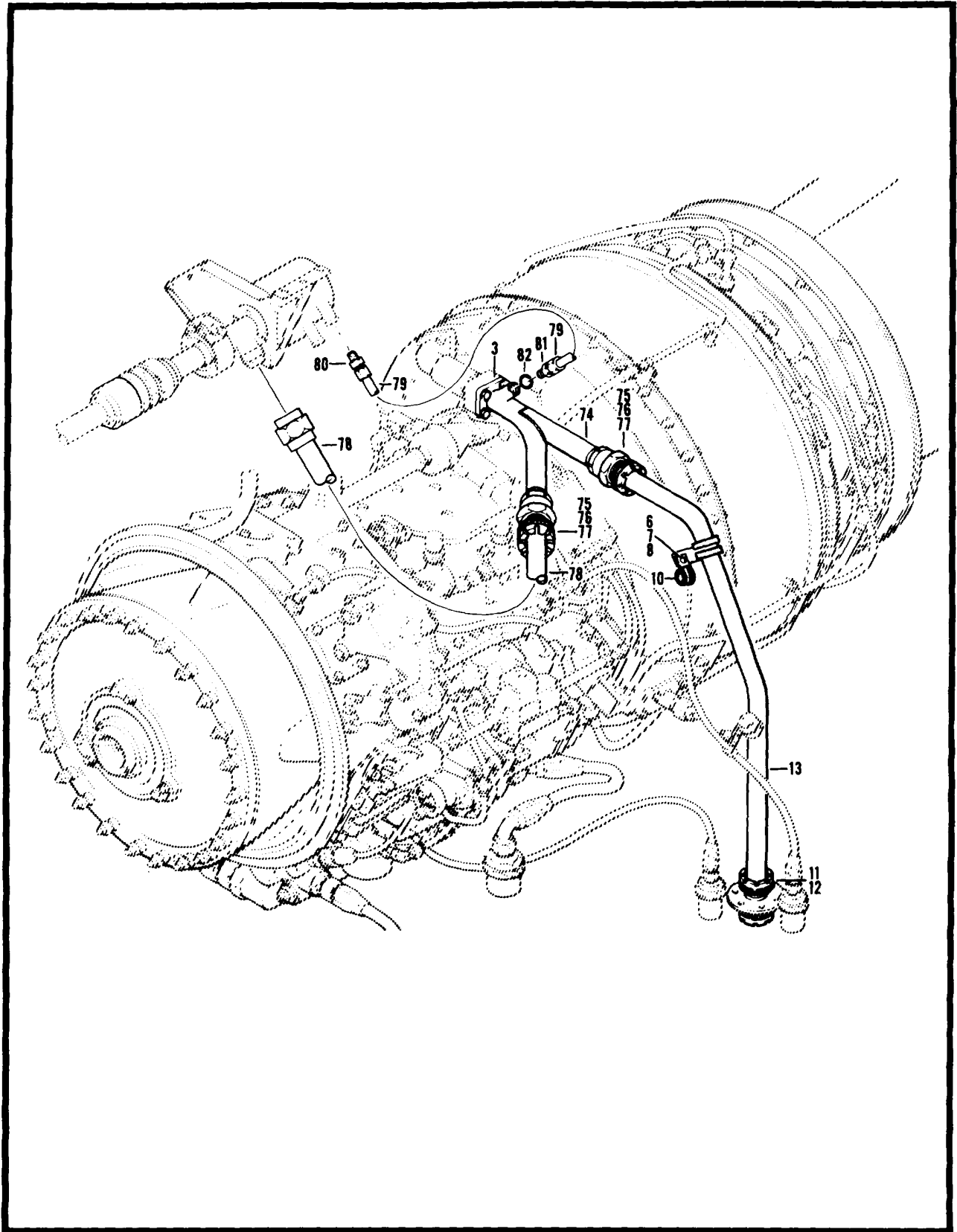

Figure 63. Engine Assembly (Sheet 2 of 2)

(1) ITEM NO.	(2) SMR CODE	(3) FSCM	(4) PART NUMBER	(5) DESCRIPTION AND USABLE ON CODE (UOC)	(6) QTY
				GROUP 04 POWER PLANT INSTALLATION FIG. 83 ENGINE ASSY	
	XCFZZ	97499	209-961-244-1	ENGINE ASSY SEE FIG. 55 FOR NHA.....	1
1	PAOZZ	88044	AN4CH5A	.BOLT, MACHINE.....	4
2	PAOZZ	88044	AN980C418L	.WASHER, FLAT.....	4
3	PAOZZ	97499	204-060-485-1	.GASKET.....	1
4	PAOZZ	79326	3753B4T16	.COUPLING, ENGINE.....	1
5	PAOZZ	81349	M83248/2-214	.PACKING, PREFORMED.....	1
6	PAOZZ	96906	MS35207-261	.SCREW, MACHINE.....	3
7	PAOZZ	96906	MS21042L3	.NUT, SELF-LOCKING, EX.....	4
8	PAOZZ	88044	AN980PD10L	.WASHER, FLAT.....	4
9	XDOZZ	81998	EAB700-18	.CLAMP, LOOP.....	1
10	PAOZZ	98908	MS21122-7	.CLAP, LOOP.....	3
11	PAOZZ	79328	3855-18D	.NUT ASSEMBLY, TUBE C.....	1
12	PAOZZ	81349	M83248/2-214	.PACKING, PREFORMED.....	1
13	PAOZZ	97499	209-060-425-1	.TUBE, METALLIC.....	1
14	PAOZZ	96906	MS35207-281	.SCREW, MACHINE.....	2
15	PAOZZ	88044	AN980PD10L	.WASHER, FLAT.....	2
16	PAOZZ	96906	MS21042L3	.NUT, SELF-LOCKING, EX.....	2
17	PAOZZ	98908	MS21122-7	.CLAMP, LOOP.....	2
18	PAOZZ	81993	EAB700-11	.CLAMP, LOOP.....	2
19	PAOZZ	00624	3755-4	.COUPLING HALF, QUICK.....	1
20	MFOZZ	96906	MS8000E304F345	.HOSE ASSEMBLY, NONME.....	1
21	PAOZZ	00624	375504-4	.COUPLING HALF, QUICK.....	1
22	PCOZZ	80205	NAS817-2	.PACKING, PREFORME.....	1
23	MFOZZ	97499	110-033-1	.REDUCER, FUSE.....	1
24	MFOZZ	96906	MS8000E228E120	.HOSE ASSEMBLY, NONME.....	1
25	PAOZZ	96906	MS24399D3	.REDUCER, TUBE.....	1
28	PAOZZ	96906	MS29512-03	.PACKING, PREFORME.....	1
27	MFOZZ	97499	209-060-834-1	.TUBE ASSEMBLY, METAL.....	1
28	PAOZZ	96906	MS24390D4	.TEE, TUBE.....	1
29	PAOZZ	98908	MS24400D4	.NUT, PLAIN, HEXAGON.....	3
30	PCOZZ	96906	MS29512-04	.PACKING, PREFORMED.....	1
31	PAOZZ	98908	MS2440004	.NUT, PLAIN, HEXAGON.....	1
32	PAOZZ	81349	H83248/1-904	.PACKING, PREFORMED.....	2
33	PAOZZ	96906	MS24392D4	.NIPPLE, TUBE.....	1
34	MFOZZ	97499	209-060-837-1	.TUBE ASSEMBLY, METAL.....	1
35	PAOZZ	96906	MS24400D4	.NUT, PLAIN, HEXAGON.....	1

SECTION II

TM 55-1520-234-23P

(1) ITEM NO.	(2) SMR CODE	(3) FSCM	(4) PART NUMBER	(5) DESCRIPTION AND USABLE ON CODE (UOC)	(6) QTY
36	PAOZZ	81349	M83248/1-904	.PACKING, PREFORMED	1
37	PAOZZ	97499	204-060-031-11	.TEE, HEATER FUEL SYS.....	1
38	MFOZZ	97499	209-060-636-1	.TUBE ASSEMBLY, METAL.....	1
39	PAOZZ	96906	MS21042L3	.NUT, SELF-LOCKING, EX.....	1
40	PAOZZ	88044	AN960PD10L	.WASHER, FLAT.....	1
41	PAOZZ	96906	MS51958-68	.SCREW, MACHINE	1
42	PAOZZ	96906	MS21122-12	.CLAMP, LOOP.....	1
43	PAOZZ	80205	NAS43DD3-40	.SPACER, SLEEVE.....	1
44	PAOZZ	97499	204-062-542-1	.SWITCH, PRESSURE	1
45	MFOZZ	97499	209-060-587-1	.TUBE ASSEMBLY, METAL.....	1
48	PAOZZ	96906	MS24394D4	.ELBOW, TUBE.....	1
47	PAOZZ	96906	MS24400D4	.NUT, PLAIN, HEXAGON.....	1
48	PAOZZ	81349	M83248/1-904	.PACKING, PREFORMED	1
49	PBOZZ	96906	MS20500-1032	.NUT, SELF-LOCKING, HE.....	3
50	PAOZZ	96906	MS35207-264	.SCREW, MACHINE	1
51	PAOZZ	96906	MS35207-263	.SCREW, MACHINE	1
52	PAOZZ	96906	MS24693S272	.SCREW, MACHINE	1
53	MFOZZ	97499	209-060-588-1	.PLATE, OIL PRESSURE.....	1
54		97499	204-060-541-3	.SWITCH, PRESSURE REPLACED BY 204-060-541-101.....	1
54	PAOZZ	97499	204-060-541-101	.SWITCH, PRESSURE REPLACES 204-060-541-3.....	1
55	PAOZZ	00624	AE93532J	.COUPLING HALF, QUICK.....	1
56	MFOZZ	96906	MS8000120J	.HOSE ASSEMBLY, NONME.....	1
56	PAOZZ	97499	209-060-668-9	.HOSE ASSEMBLY, NONME.....	1
57	PAOZZ	96906	MS24392D10	.NIPPLE, TUBE.....	1
58	PAOZZ	80205	NAS617-10	.PACKING, PREFORME.....	1
59	PAOZZ	00624	375504-10	.COUPLING HALF, QUICK.....	1
60	MFOZZ	96906	MS8000J14J	.HOSE ASSEMBLY, NONME.....	1
61	PAOZZ	23669	GEU7A	.GENERATOR, TACHOMETE	1
61A	PAOZZ	96906	MS21042L4	.NUT, SELF, LOCKING	4
61B	PAOZZ	88044	AN960-416	.WASHER, FLAT.....	4
61C	PAOZZ	96906	MS9134-01	.GASKET.....	1
62	PBOZZ	96906	MS21043-6	.NUT, SELF-LOCKING, EX.....	1
63	PAOZZ	88044	AN960C616L	.WASHER, FLAT.....	5
64	PAOZZ	88044	AN6CH6	.BOLT, MACHINE.....	4
65	PAOZZ	97499	204-060-152-1	.FITTING ASSEMBLY.....	1
66	PAOZZ	97499	204-061-100-1	.BEARING, PLAIN, SELF-.....	1
67	PAOZZ	96906	MS35207-261	.SCREW, MACHINE	1
68	PAOZZ	96906	MS21042L3	.NUT, SELF-LOCKING, EX.....	1
69	PAOZZ	88044	AN960PD10L	.WASHER, FLAT.....	1
70	PAOZZ	96906	MS21122-7	.CLAMP, LOOP USE IN LIEU OF EAB700D7.....	2
71	PAOZZ	88044	AN502-10-10	.SCREW, MACHINE	1

SECTION II

TM 55-1520-234-23P

(1) ITEM NO.	(2) SMR CODE	(3) FSCM	(4) PART NUMBER	(5) DESCRIPTION AND USABLE ON CODE (UOC)	(6) QTY
72	PAOZZ	97499	204-080-729-1	.ARM	1
73	XCFZZ	97499	209-075-104-5	.ELECTRICAL INSTL POWER PLANT SEE FIG. 181 FOR BREAKDOWN	1
73	XCOZZ	97499	209-075-104-7	.ELECTRICAL INSTL POWER PLANT SEE FIG. 181 FOR BREAKDOWN	1
74	PAOZZ	97499	209-080-419-1	.ADAPTER ASSY, ANTI-I.....	1
75	PAOZZ	79328	3615-16	.COUPLING ASSEMBLY, T	2
76	PAOZZ	97499	30-076C3	.COUPLING, FLEXIBLE B.....	2
77	PAOZZ	81349	M83248/2-214	.PACKING, PREFORMED	2
78	PAOZZ	97499	209-060-428-1	.TUBE ASSEMBLY, METAL.....	1
79	MFOZZ	97499	209-060-427-1	.TUBE ASSEMBLY, METAL.....	1
80		96906	MS24392-4	.NIPPLE, TUBE	1
81	PAOZZ	98908	MS24399-2	.REDUCER, TUBE	1
82	PCOZZ	96906	MS9241-010	.PACKING, PREFORMED	1
END OF FIGURE					

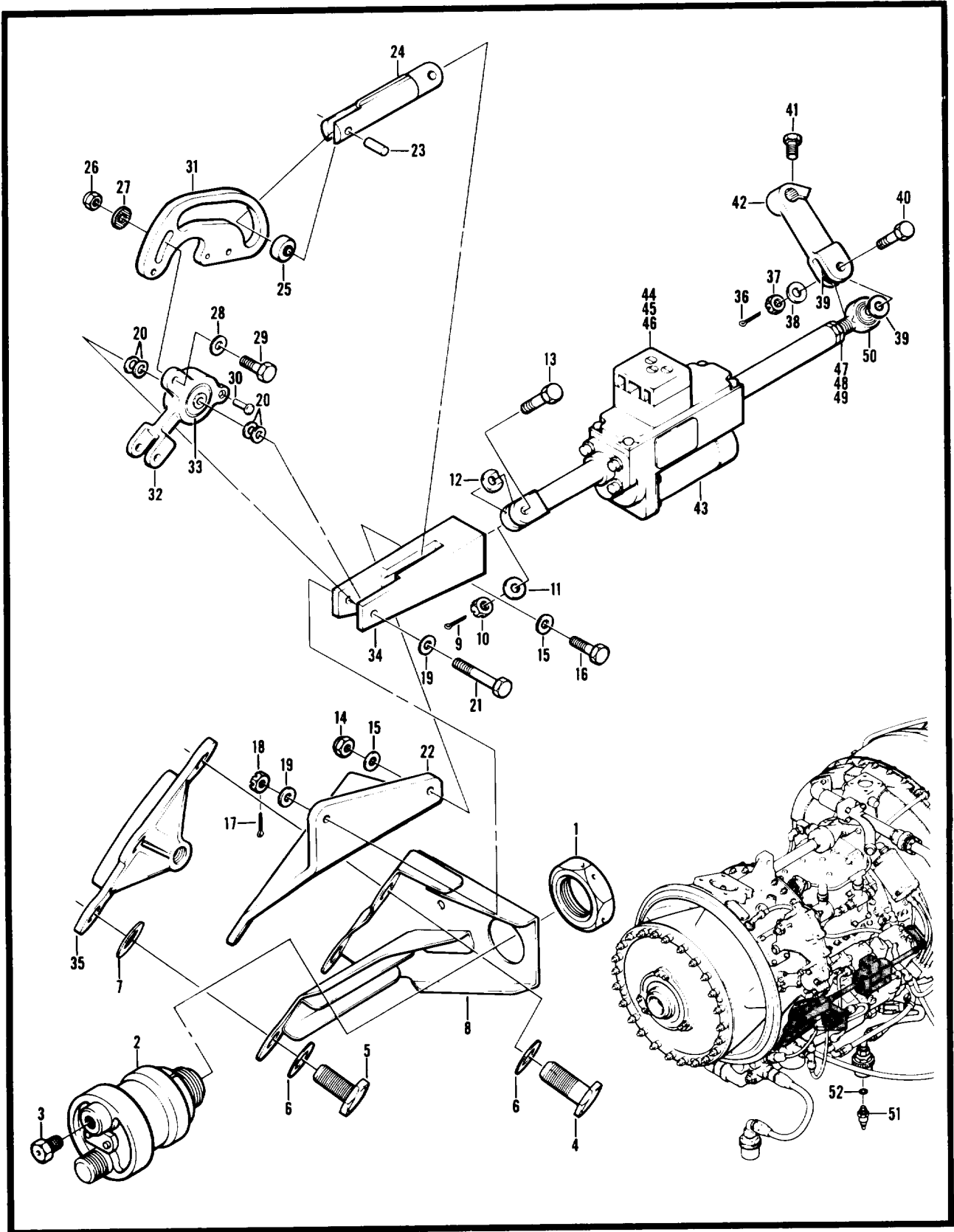

Figure 64. Engine Assembly

SECTION II

TM 55-1520-234-23P

(1) ITEM NO.	(2) SMR CODE	(3) FSCM	(4) PART NUMBER	(5) DESCRIPTION AND USABLE ON CODE (UOC)	(6) QTY
				GROUP 04 POWER PLANT INSTALLATION FIG. 64 ENGINE ASSEMBLY	
	AFOFF	97499	209-060-005-5	ENGINE ASSEMBLY USBL EFF 70-15936 & SUB SEE FIG. 55 FOR NHA.....	1
	XCFZZ	97499	209-961-244-1	ENGINE ASSY SEE FIG 55. FOR NHA.....	1
1	MFOZZ	43999	270-580292-12	.NUT, PLAIN, HEXAGON.....	1
2	PAOZZ	58880	418-00041	.TRANSMITTER, PRESSUR.....	1
3	PAOZZ	97499	100-016-1	.PLUG, VENTILATION.....	1
4	PAOZZ	88044	AN8CH10	.BOLT, MACHINE.....	2
5	PAOZZ	88044	ANBCH6	.BOLT, MACHINE.....	2
6	PAOZZ	88044	AN960816L	.WASHER, FLAT.....	4
7	PBOZZ	88044	AN960C816	.WASHER, FLAT.....	1
8	PAOZZ	97499	209-060-528-13	.BRACKET ASSEMBLY, OI.....	1
8	PAOZZ	97499	209-060-528-17	.BRACKET, ASSEMBLY, OI.....	1
9	PAOZZ	96906	MS24665-151	.PIN, COTTER.....	1
10	PAOZZ	88044	AN320C4	.NUT, PLAIN, SLOTTED, H.....	1
11	PAOZZ	88044	AN960C416	.WASHER, FLAT.....	1
12	PAOZZ	78189	3539-14-2	.WASHER, SPRING TENSIL.....	1
13	PBOZZ	88044	AN174-7	.BOLT, CLOSE TOLERANC.....	1
	PAOFF	97499	204-060-787-9	.CAMBOX ASSY, DROOP C.....	1
14	PAOZZ	96906	MS21042L3	.NUT, SELF-LOCKING, EX.....	2
15	PAOZZ	88044	AN980PD10	.WASHER, FLAT.....	5
16	PAOZZ	88044	AN173-7A	.BOLT, CLOSE TOLERANC.....	1
17	PAOZZ	96906	MS24665-155	.PIN, COTTER.....	1
18	PAOZZ	88044	AN320-3	.NUT, PLAN, SLOTTED, H.....	1
19	PAOZZ	88044	AN960PD10	.WASHER, FLAT.....	2
20	PAOZZ	97499	120-008C11-7	..SHIM.....	4
21	PAOZZ	88044	AN173-15	.BOLT, CLOSE TOLERANC.....	1
22	PAOZZ	97499	204-060-786-1	.BRACKET, DROOP COMPE.....	1
23	PBOZZ	97499	204-060-785-1	.PIN, STRAIGHT, HEADLE.....	1
24	PAOZZ	97499	204-060-783-7	..SLIDER, DROOP COMPEN.....	1
25	PAOZZ	96906	MS27641-3	..BEARING, BALL, AIRFRA.....	1
26	PAOZZ	96906	MS21042L3	.NUT, SELF-LOCKING, EX.....	1
27	PAOZZ	97499	140-027-1D	.WASHER, SERRATED.....	1
28	PAOZZ	88044	AN960PD10	.WASHER, FLAT.....	1
29	PAOZZ	88044	AN173HBA	.BOLT, CLOSE TOLERANC.....	1
	AOOOO	97499	204-060-787-5	..CAM BOX ASSEMBLY.....	1
30	PAFZZ	96906	MS20426AD4-8	...RIVET, SOLID.....	1

SECTION II

TM 55-1520-234-23P

(1) ITEM NO.	(2) SMR CODE	(3) FSCM	(4) PART NUMBER	(5) DESCRIPTION AND USABLE ON CODE (UOC)	(6) QTY
31	PAOZZ	97499	204-061-705-1	...CAM, CONTROL.....	1
32	PAOOO	97499	204-060-779-1	...BELL CRANK.....	1
33	PAFZZ	96906	MS27644-3	...BEARING, BALL, AIRFRA.....	1
33	PAFZZ	97499	23S5-3A	...BUSHING, SLEEVE.....	1
34	PAOZZ	97499	204-060-778-1	...HOUSING, DROOP COMPE.....	1
35	PAOZZ	97499	204-060-161-3	..TRUNNION, ENGINE MOU.....	1
36	PAOZZ	96906	MS24665-151	..PIN, COTTER.....	1
37	PAOZZ	88044	AN320C3	..NUT, PLAIN, SLOTTED, H.....	1
38	PAOZZ	88044	AN960C1OL	..WAS HER, FLAT.....	2
39	PAOZZ	88044	AN960-10L	..WASHER, FLAT.....	2
40	PAOZZ	88044	AN173H10	..BOLT, CLOSE TOLERANC.....	1
41	PAOZZ	88044	AN3CH5A	..BOLT, MACHINE.....	1
42	PAOZZ	97499	204-060-765-7	..LEVER ASSEMBLY.....	1
43	PAOFF	97499	204-060-762-1	..ACTUATOR ELECTRO-ME INTRCH 2995-00-412-4397 SEE.....	1
				FIG. 70. FOR BREAKDOWN PN 65A124.....	
43		83777	700103G1	..ACTUATOR, LINEAR RPL-BY 2995-00-990-3163 INTRCH.....	1
43	PAOFF	05624	SYLC9190-10	..ACTUATOR, ELECTRO-ME SEE FIG. 71 FOR BREAKDOWN.....	1
43	PAOFF	70210	540264-2-1	..ACTUATOR, ELECTRO-ME SEE FIG. 68 FOR BREAKDOWN.....	1
43	PROFF	83777	700103G2	..ACTUATOR, ELECTRO-ME SEE FIG. 69 FOR BREAKDOWN.....	1
43	PAOFF	25140	65A124	..ACTUATOR, ELECTRO-ME INTRCH 2995-00-990-3163 SEE.....	1
				FIG. 70 FOR BREAKDOWN.....	
44	PAOZZ	05624	SYLC526	..1COVER, TERMINAL BOA U/O PN SYLC9190-10.....	1
45	PAOZZ	96906	MS35275-208	..SCREW, MACHINE U/O PN SYLC9190-10.....	2
46	PAOZZ	96906	MS35333-35	..WASHER, LOCK U/O PN SYLC9190-10.....	2
47	PAOZZ	97942	1JA2699H12	..NUT, PLAIN, HEXAGON.....	3
48	PAOZZ	96906	MS35333-37	..WASHER, LOCK U/O PN SYLC9190-10.....	3
49	PAOZZ	05624	DYRF14	..NUT, PLAIN, HEXAGON U/O PN SYLC9190-10.....	1
50	PAOZZ	73134	MDV35-14DM	..BEARING, PLAIN, ROD E U/O PN SYLC9190-10.....	1
51	PAOZZ	09049	8G506	..SWITCH, PRESSURE.....	2
52	PCOZZ	96906	MS29512-04	..PACKING, PREFORMED.....	2
				END OF FIGURE	

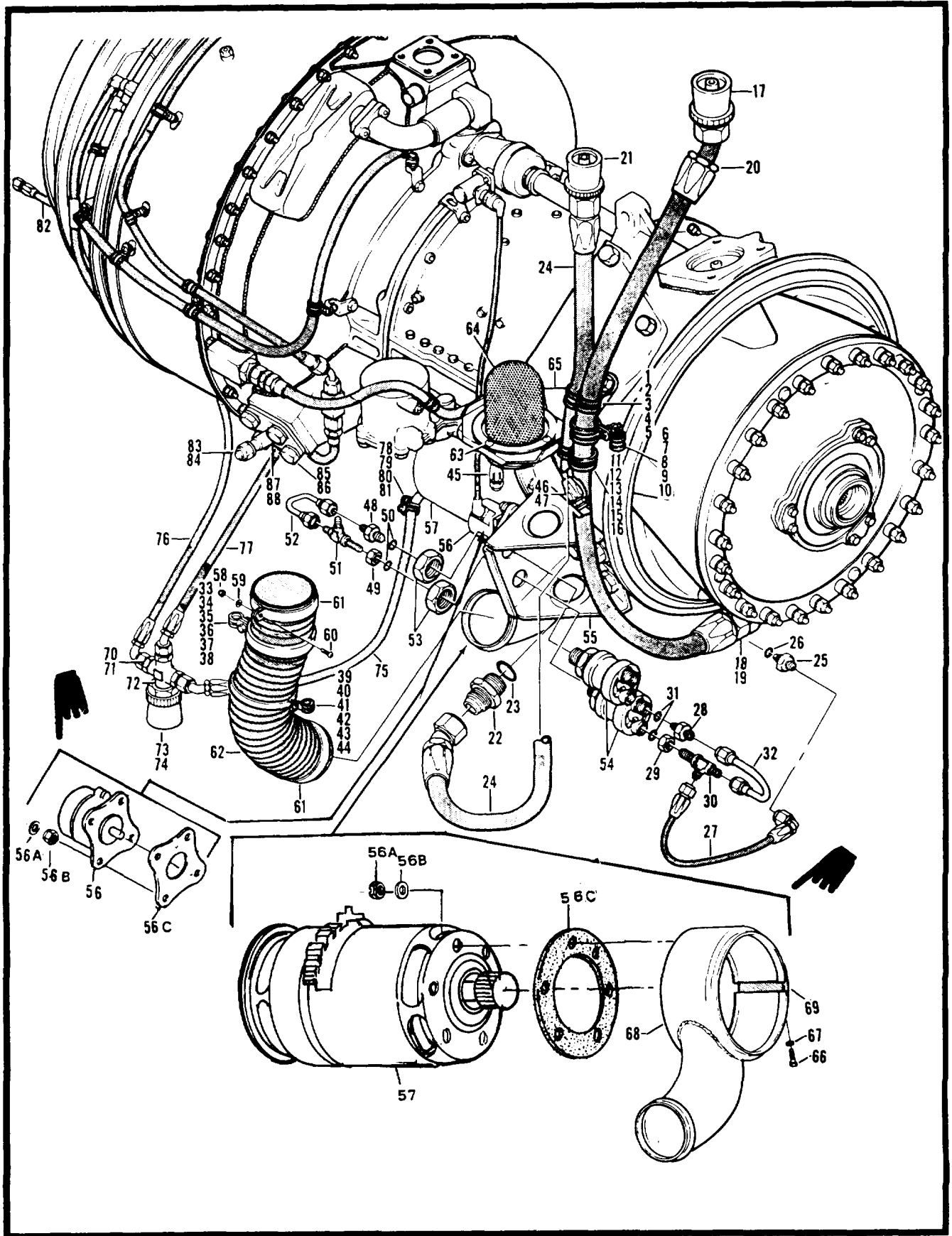

Figure 65. Engine Assembly

SECTION II

TM 55-1520-234-23P

(1) ITEM NO.	(2) SMR CODE	(3) FSCM	(4) PART NUMBER	(5) DESCRIPTION AND USABLE ON CODE (UOC)	(6) QTY
				GROUP 04 POWER PLANT INSTALLATION FIG. 65 ENGINE ASSY	
	XCFZZ	97499	209-961-244-1	ENGINE ASSY SEE FIG. 55 FOR NHA.....	1
1	PAOZZ	96906	MS21042L3	.NUT, SELF-LOCKING, EX.....	8
2	PAOZZ	96906	MS27039-108	.SCREW, MACHINE.....	3
3	PAOZZ	88044	AN960PD10L	.WASHER, FLAT.....	10
4	PAOZZ	81996	EAB70015	.CLAMP, LOOP.....	2
5	PAOZZ	81996	EAB700-32	.CLAMP, SUPPORT.....	3
6	PAOZZ	96906	MS21042L3	.NUT, SELF-LOCKING, EX.....	1
7	PAOZZ	96906	MS270391-08	.SCREW, MACHINE.....	1
8	PAOZZ	88044	AN960PD10L	.WASHER, FLAT.....	1
9	PAOZZ	96906	MS2112206	.CLAMP, LOOP.....	1
10	PAOZZ	81996	EAB70032	.CLAMP, SUPPORT.....	1
11	PAOZZ	96906	MS21042L3	.NUT, SELF-LOCKING, EX.....	1
12	PAOZZ	88044	AN960PD10L	.WASHER, FLAT.....	1
13	PAOZZ	96906	MS27039-1-08	.SCREW, MACHINE.....	1
14	PAOZZ	80205	NAS43DD3-80	.SPACER, SLEEVE.....	1
15	PAOZZ	81996	EAB70015	.CLAMP, LOOP.....	1
16	PAOZZ	81996	EAB700-32	.CLAMP, SUPPORT.....	1
17	PAOZZ	00624	375504-16	.COUPLING HALF, QUICK.....	1
18	XDOZZ	97499	204-60-045-1	.5ADAPTER, STRAIGHT, T.....	1
19	PAOZZ	81349	M83248/1-119	.PACKING, PREFORMED.....	2
20	PAOZZ	97499	209-060-6613	.HOSE ASSEMBLY, NONME USBL EFF 70-15936 & SUB.....	1
21	PAOZZ	00624	37550412	.COUPLING HALF, QUICK.....	1
22	PAOZZ	96906	MS24392D12	.NIPPLE, TUBE.....	1
23	PAOZZ	81349	M832481-119	.PACKING, PREFORMED.....	1
24	MFOZZ	96906	MS8000K324H	.HOSE ASSEMBLY, NONME.....	1
26	PAOZZ	96906	MS24392D4	.NIPPLE, TUBE.....	3
26	PCOZZ	96906	MS2951204	.PACKING, PREFORMED.....	5
27	MFOZZ	96906	MS8000E09 1C	.HOSE ASSEMBLY, NONME.....	1
28	PAOZZ	96906	MS24392D4	.NIPPLE, TUBE.....	1
29	PAOZZ	96906	MS24400D4	.NUT, PLAIN, HEXAGON.....	2
30	PAOZZ	96906	MS24390D4	.TEE, TUBE.....	2
31	PAOZZ	81348	M83248/1-904	.PACKING, PREFORMED.....	5
32	MFOZZ	97499	209060640-1	.TUBE ASSEMBLY, METAL.....	1
33	PAOZZ	96906	MS21042L3	.NUT, SELF-LOCKING, EX.....	1
34	PAOZZ	88044	AN960PD10L	.WASHER, FLAT.....	1
35	PAOZZ	96906	MS35207-265	.SCREW, MACHINE.....	2

(1) ITEM NO.	(2) SMR CODE	(3) FSCM	(4) PART NUMBER	(5) DESCRIPTION AND USABLE ON CODE (UOC)	(6) QTY
33	PAOZZ	80205	NAS43DD314	.SPACER, SLEEVE.....	1
37	PAOZZ	96906	MS211226	.CLAMP, LOOP.....	1
38	PAOZZ	81996	EAB700D46	.CLAMP, LOOP.....	4
39	PAOZZ	96906	MS21042L3	.NUT, SELF-LOCKING, EX.....	1
40	PAOZZ	88044	AN060PD10L	.WASHER, FLAT.....	1
41	PAOZZ	96906	MS35207-265	.SCREW, MACHINE.....	1
42	PAOZZ	80206	NAS43DD3-14	.SPACER, SLEEVE.....	1
43	PAOZZ	96906	MS21122-4	.CLAMP, LOOP.....	1
44	PAOZZ	81998	EA700D48	.CLAMP, LOOP.....	1
45	MFOZZ	96906	MS8000E100A	.HOSE ASSEMBLY, NONME.....	1
46	PAOZZ	97499	204068-1	.RESTRICTOR, ASSEMBLY.....	1
47	PAOZZ	81349	M83248/1-04	.PACKING, PREFORMED.....	1
48	PAOZZ	96906	MS24392D4	.NIPPLE, TUBE.....	1
49	PAOZZ	90006	MS24400D4	.NUT, PLAIN, HEXAGON.....	1
50	PAOZZ	81349	M83248/1-04	.PACKING, PREFORMED.....	2
51	PAOZZ	96906	MS2430D4	.TEE, TUBE.....	1
52	MFOZZ	97499	20060631	.TUBE ASSEMBLY, METAL.....	1
53	MFOZZ	43999	270-580292-12	.NUT, PLAIN, HEXAGON.....	1
54	PAOZZ	81349	TRU66A	.TRANSMITTER, PRESSUR.....	2
55	PAOZZ	97490	2096-529-1	.BRACKET, OIL PRESSUR.....	1
56	PAOZZ	23669	GEU7A	.GENERATOR TACHOMETE.....	1
56A	PAOZZ	96906	MS21042L4	.NUT, SELF-LOCKING.....	6
56B	PAOZZ	88044	AN960-616L	.WASHER, FLAT.....	6
56C	PAOZZ	96006	MS913401	.GASKET.....	1
57	PAOFF	97499	204-060-200-1	.STARTER-GENERATOR, E INTRCH.....	1
57	PAOFF	31435	23064-001	.STARTER-GENERATOR, E INTRCH 292500878-1136.....	1
57	PAOFF	83298	30E20-61A	.STARTER-GENERATOR, E SEE FIG. 66 FOR BREAKDOWN.....	1
57A	PAOZZ	96906	MS21042L4	.NUT, SELF-LOCKING.....	6
57B	PAOZZ	88044	AN960616L	.WASHER FLAT.....	6
57C	PAOZZ	91547	108-026-01	.GASKET.....	1
58	PAOZZ	06906	MS21042L3	.NUT, SELF-LOCKING, EX.....	2
59	PAOZZ	88044	AN960PD10L	.WASHER, FLAT.....	2
60	PAOZZ	96906	MS35207-263	.SCREW, MACHINE.....	1
61	PAOZZ	81996	EAB700046	.CLAMP, LOOP.....	2
62	PAOZZ	80205	NAS 1375A 12SA110	.HOSE, AIR DUCT.....	1
63	PAOZZ	96906	MS270380	.SCREW, MACHINE.....	4
64	PAOZZ	94330	B8363	.SCREEN, AIR INLET, ST.....	1
65	PAOZZ	97499	20906403-9	.BRACKET AND DUCT AS.....	1
66	PAOZZ	88044	AN6A	.BOLT, MACHINE.....	2
67	PAOZZ	88044	AN960PD10L	.WASHER, FLAT.....	2
68	PAOFF	97499	2056-425-1	.SHROUD ASSEMBLY, GEN.....	1
69	MFOZZ	97499	20560-425-15	.SEAL, PLAIN.....	1
70	PAOZZ	96906	MS24392D4	.NIPPLE, TUBE.....	1
71	PCOZZ	96906	MS29512-04	.PACKING, PREFORMED.....	3

SECTION II

TM 55-1520-234-23P

(1) ITEM NO.	(2) SMR CODE	(3) FSCM	(4) PART NUMBER	(5) DESCRIPTION AND USABLE ON CODE (UOC)	(6) QTY
72	PAOZZ	88044	AN937D4	.CROSS, BOSS.....	1
73	PCOZZ	96906	MS29512-04	.PACKING, PREFORMED	1
74	PAOZZ	00624	3755-4	.COUPLING HALF, QUICK.....	1
75	MFOZZ	96906	MS8000E350E258	.HOSE ASSEMBLY, NONME.....	1
76	PAOZZ	00624	075-601382F0235	.HOSE ASSEMBLY, NONME WITH ATTACHED T FITTING	1
77	MFOZZ	96906	MS8000E160E270	.HOSE ASSEMBLY.....	1
78	PAOZZ	96906	MS35207-261	.SCREW, MACHINE	1
79	PAOZZ	88044	AN960PD10L	.WASHER, FLAT.....	1
80	PAOZZ	96906	MS21042L3	.NUT, SELF-LOCKING, EX.....	1
81	PAOZZ	96906	MS21122-7	.CLAMP, LOOP.....	2
82	MFOZZ	96906	MS8000E097A	.HOSE ASSEMBLY, NONME.....	1
83	PAOZZ	96906	MS21043-6	.NUT, SELF-LOCKING, EX.....	1
84	PAOZZ	88044	AN980C616L	.WASHER, FLAT.....	1
85	PAOZZ	88044	AN6CH6	.BOLT, MACHINE.....	4
86	PAOZZ	88044	AN980C616L	.WASHER, FLAT.....	4
87	PAOZZ	97499	204-060-152-1	.FITTING ASSEMBLY	1
88	PAOZZ	97499	204-061-100-1	.BEARING, PLAIN, SELF-.....	1
END OF FIGURE					

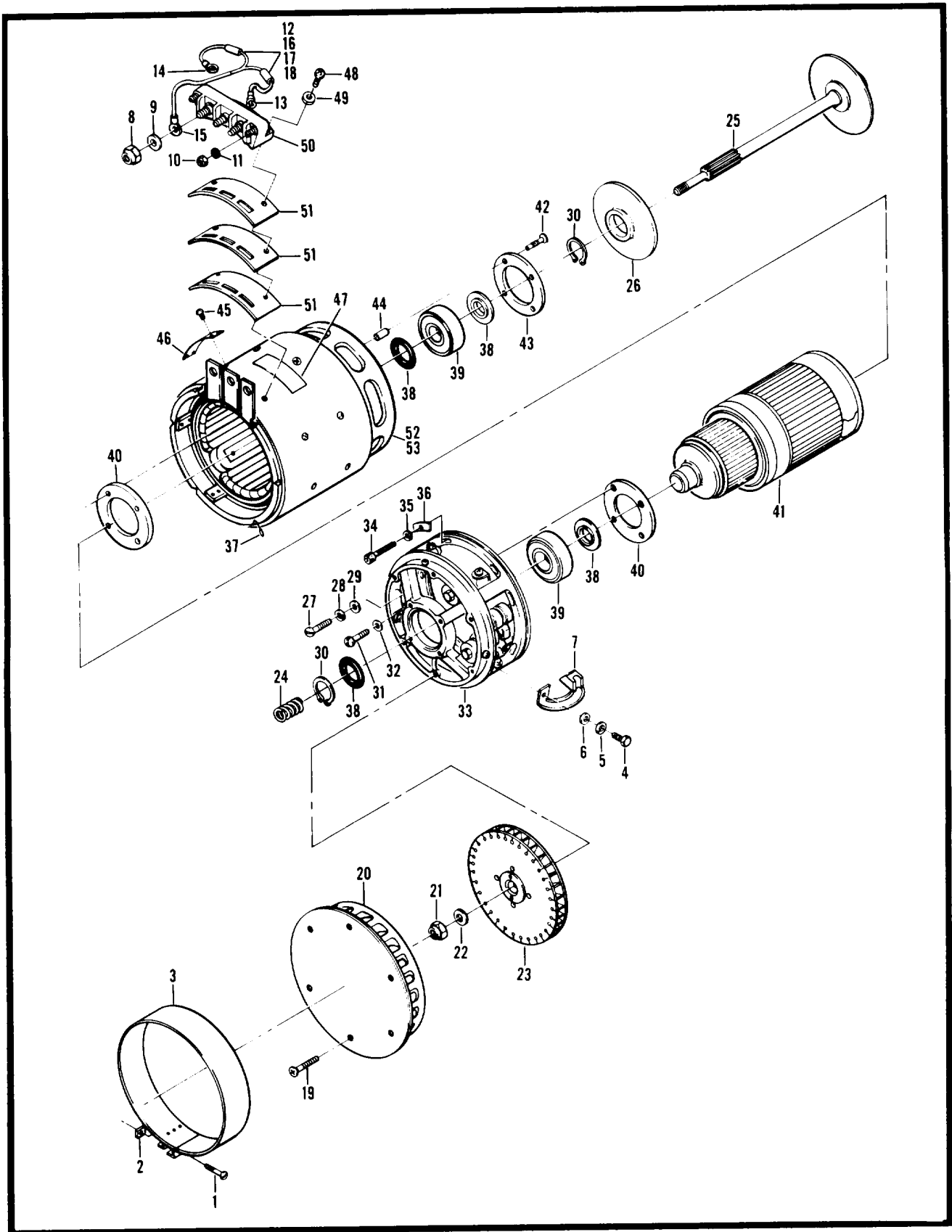

Figure 66. Starter Generator

SECTION II

TM 55-1520-234-23P

(1) ITEM NO.	(2) SMR CODE	(3) FSCM	(4) PART NUMBER	(5) DESCRIPTION AND USABLE ON CODE (UOC)	(6) QTY
				GROUP 04 POWER PLANT INSTALLATION FIG. 66 STARTER-GENERATOR, E	
	PAOFF	83298	30E20-61A	STARTER-GENERATOR, E SEE FIG. 65 FOR NHA	1
1	PAFZZ	96906	MS35276-268	.SCREW, MACHINE	1
2	PAFZZ	99551	833656	.NUT, PLAIN, SQUARE.....	1
3	PBFFF	83298	1544776	.COVER, ACCESS.....	1
4	PAFZZ	83298	890065-2	.BOLT, INTERNAL WRENC.....	8
5	PAFZZ	96906	MS35338-44	.WASHER, LOCK.....	8
6	PAFZZ	88044	AN960-416	.WASHER, FLAT.....	8
7	PAFZZ	83298	1110489	.BRUSH, ELECTRICAL CO	8
8	PAFZZ	96906	MS21083N6	.NUT, SELF-LOCKING, HE.....	3
9	PAFZZ	88044	AN960-616	.WASHER, FLAT.....	3
10	PAFZZ	96906	MS21042-3	.NUT SELF-LOCKING, EX USE-AFT NAV LIGHTING INSTALLED	2
11	PAFZZ	88044	AN960-10L	.WASHER, FLAT.....	2
12	PAFZZ	83298	1545592-5	.CAPACITOR ASSEMBLY	1
13	XDFZZ	96906	MS25036-103	..TERMINAL, LUG	1
14	XDDZZ	00779	34115	..TERMINAL, SOLDERLESS	1
15	XDFZZ	00779	34126	..TERMINAL, SOLDERLESS	1
16	XAFZZ	56289	96P47302S2	..CAPACITOR	2
17		83298	20-6520063-033	..INSULATION, SLEEVING	1
18	XAFZZ	83298	20-6516066-003	..INSULATION, SLEEVING	1
19	PAFZZ	96906	MS35191-279	.SCREW, MACHINE	6
20	PBFZZ	83298	1543975	.HOUSING, GENERATOR F.....	1
21	PAFZZ	72962	F52NTE2834-054	.NUT, SELF-LOCKING, HE.....	1
22	PAFZZ	83298	1549110-1	.WASHER, FLAT.....	1
23	PAFZZ	83298	1543970	.IMPELLER, FAN, CENTRI	1
24	PAFZZ	83298	1543736	.SPRING, HELICAL, COMP	1
25	PAFZZ	83298	1543441	.SHAFT ASSY, DRIVE, GE	1
26	PAFZZ	83298	1111791	.PLATE, RETAINING, SHA	1
27	PAFZZ	96906	MS35275-226	.SCREW, MACHINE	3
28	PAFZZ	96906	MS35338-136	.WASHER, LOCK.....	3
29	PAFZZ	88044	AN960C06	.WASHER, FLAT.....	3
30	PAFZZ	96906	MS16624-1098	.RING, RETAINING.....	2
31	PAFZZ	96906	MS35275-249	.SCREW, MACHINE	4
32	PAFZZ	96906	MS35338-42	.WASHER, LOCK.....	4
33	PBFFF	83298	1543956	.END BELL, ELECTRICAL SEE FIG. 67 FOR BREAKDOWN	1
34	PAFZZ	96906	MS18998-31	.SCREW, CAP, SOCKET HE	6
35	PAFZZ	96906	MS35338-43	.WASHER, LOCK.....	6

SECTION II

TM 55-1520-234-23P

(1) ITEM NO.	(2) SMR CODE	(3) FSCM	(4) PART NUMBER	(5) DESCRIPTION AND USABLE ON CODE (UOC)	(6) QTY
36	PAFZZ	83298	1546968	.WASHER, FLAT	6
37	PAFZZ	96906	MS16562-192	.PIN, SPRING.....	1
38	PAFZZ	83298	844923	.DEFLECTOR, DIRT AND.....	4
39	PAFZZ	21335	M205NPP	.BEARING, BALL, ANNULA	2
40	PAFZZ	83298	1329018	.PLATE, RETAINING.....	2
41	PBFZZ	83298	1543957-1	.ARMATURE, GENERATOR.....	1
42	PAFZZ	83298	1322944	.SCREW, MACHINE	4
43	PAFZZ	83298	1322942	.PLATE, RETAINING, BEA	1
44	PAFZZ	83298	1325794-3	.BUSHING, SLEEVE	4
45	PAFZZ	96906	MS24621-7	.SCREW, TAPPING, THREA	4
46	PBFZZ	83298	1543979	.PLATE, IDENTIFICATIO	1
47	XBDZZ	83298	1546139	.PLATE, IDENTIFICATIO	1
48	PAFZZ	96906	MS35266-64	.SCREW, MACHINE	2
49	PBFZZ	19200	8461213	.WASHER, FLAT.....	2
50	PAFZZ	83298	1544525	.TERMINAL BOARD.....	1
51	PAFZZ	83298	1543966	.INSULATOR, PLATE.....	3
52	XBDDD	83298	1543960	.STATOR ASSEMBLY.....	1
53		83298	1545593	.INSULATOR.....	3
END OF FIGURE					

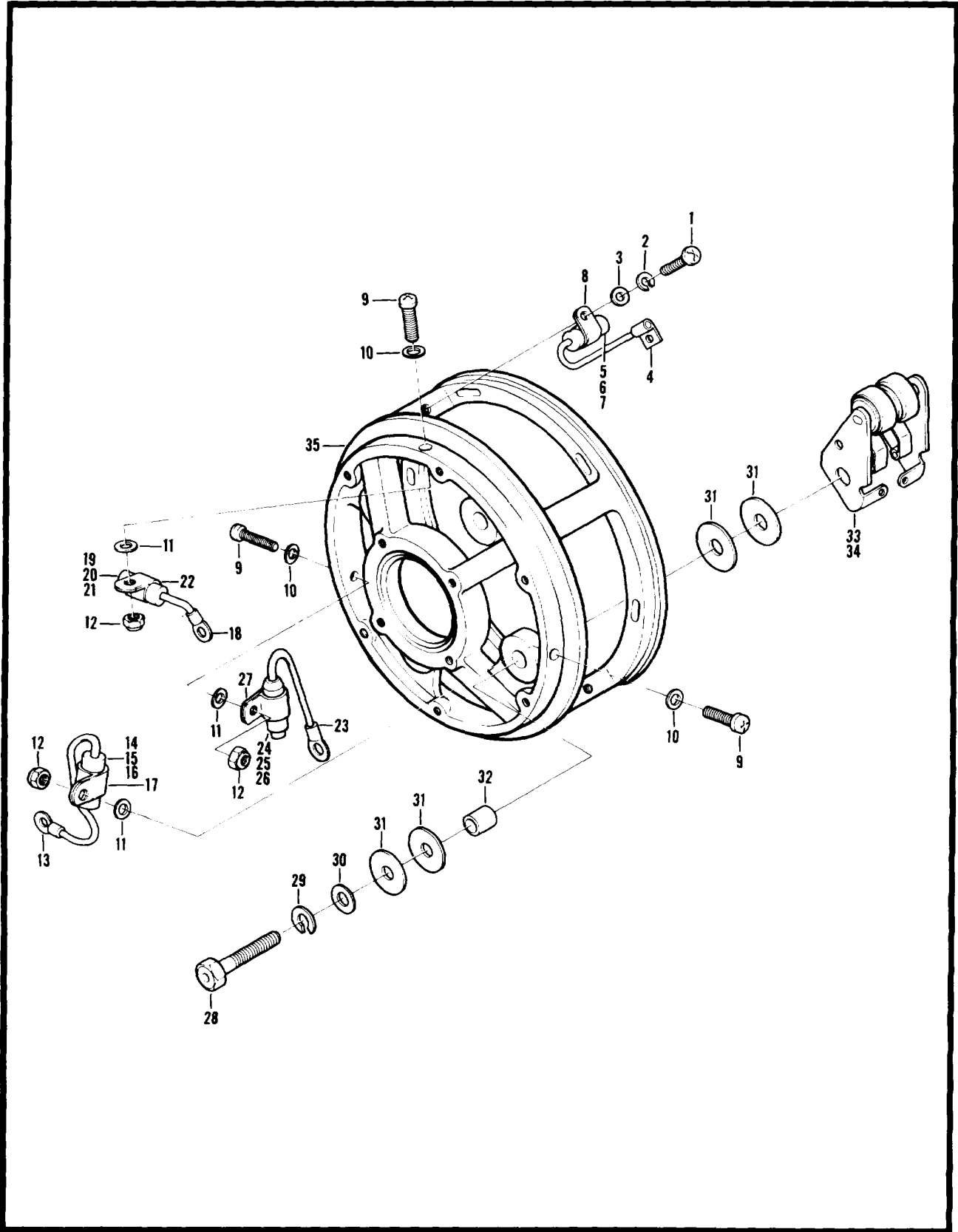

Figure 67. End Bell Assembly

(1) ITEM NO.	(2) SMR CODE	(3) FSCM	(4) PART NUMBER	(5) DESCRIPTION AND USABLE ON CODE (UOC)	(6) QTY
				GROUP 04 POWER PLANT INSTALLATION FIG. 67 END BELL ASSEMBLY	
	PBFFF	83298	1543956	END BELL ASSEMBLY SEE FIG. 66 FOR NHA.....	REF
1	PAFZZ	83298	819106-110	.SCREW, MACHINE	2
2	PAFZZ	96906	MS35338-41	.WASHER, LOCK.....	2
3	PAFZZ	96214	30723	.WASHER, FLAT.....	2
4	PAFZZ	83298	1329221	.TERMINAL, LUG.....	1
5	PAFZZ	83298	1545592-1	.CAPACITOR, ELECTRICA	2
6	XAFZZ	83298	1102113-2	..CAPACITOR, FIXED.....	1
7	XAFZZ	83298	20-8520062-037	..INSULATION, SLEEVING.....	1
8	XAFZZ	83298	1532827-3	..CLAMP, LOOP.....	1
9	PAFZZ	96906	MS35265-32	.SCREW, MACHINE	4
10	PAFZZ	88044	AN960-6L	.WASHER, FLAT.....	4
11	PAFZZ	96906	MS27183-4	.WASHER, FLAT.....	4
12	PAFZZ	96906	MS21044N06	.NUT, SELF-LOCKING, HE.....	4
13	XDFZZ	00779	34110	.TERMINAL, SOLDERLESS.....	1
14	PAFZZ	83298	1545592-4	.CAPACITOR, FIXED, PAP.....	1
15	PBFZZ	83298	1545592-12	..CAPACITOR, FIXED, MET.....	1
16	XAFZZ	83298	20-6520065-005	..INSULATION, SLEEVING.....	1
17	XAFZZ	83298	1532827-19	..CLAMP, LOOP.....	1
18	XDFZZ	00779	34110	.TERMINAL, SOLDERLESS.....	1
19	PAFZZ	83298	1545592-4	.CAPACITOR, FIXED, PAP.....	1
20	XAFZZ	06001	69Fg19G3	..CAPACITOR.....	1
21		83298	20-6520067-002	..INSULATION, SLEEVE.....	1
22	XAFZZ	83298	1532827-20	..CLAMP, LOOP.....	1
23	XDFZZ	00779	34110	.TERMINAL, SOLDERLESS.....	1
24	PAFZZ	83298	1545592-3	.CAPACITOR, FIXED, ELE.....	1
25	XAFZZ	83298	1111789-5	..CAPACITOR, FIXED.....	1
26		83298	20-6520062-047	..INSULATION, SLEEVING.....	1
27	XAFZZ	83298	1532827-19	..CLAMP, LOOP.....	1
28	PAFZZ	83298	1543503	.BOLT, INTERNALLY REL.....	4
29	PAFZZ	96906	MS35338-45	.WASHER, LOCK.....	4
30	PAFZZ	66840	34D4	.WASHER, FLAT.....	4
31	PBFZZ	99551	877228	.WASHER, FLAT.....	16
32	PAFZZ	83298	1328928	.INSULATOR, BUSHING.....	4
33	PBFZZ	83298	1542776	.HOLDER, ELECTRICAL C.....	1
34		83298	1583948-1	..SPACER.....	4
35	PBFZZ	83298	1543976	.END BELL, ELECTRICAL.....	1
				END OF FIGURE	

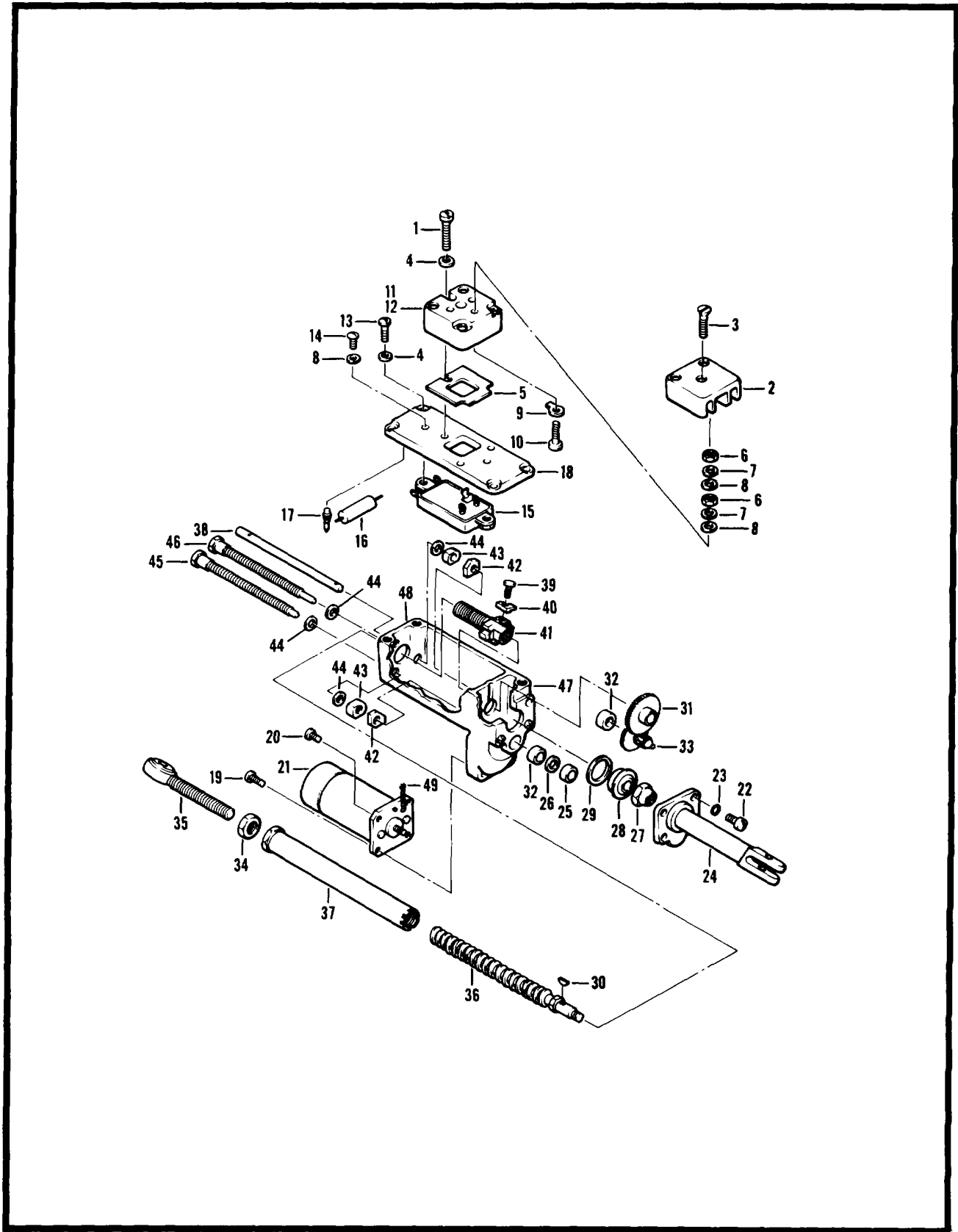

Figure 68. Actuator, Electro - ME

SECTION II

TM 55-1520-234-23P

(1) ITEM NO.	(2) SMR CODE	(3) FSCM	(4) PART NUMBER	(5) DESCRIPTION AND USABLE ON CODE (UOC)	(6) QTY
				GROUP 04 POWER PLANT INSTALLATION FIG. 68 ACTUATOR, ELECTRO-ME	
	PAOFF	70210	540284-2-1	ACTUATOR, ELECTRO-ME SEE FIG. 64 FOR NHA.....	1
	XAFZZ	70210	540265-2	..ACTUATOR ASSEMBLY.....	1
1	PAOZZ	96906	MS24693S30	..SCREW, MACHINE	3
2	PAOZZ	70210	526112	..COVER, ACCESS, ACTUAT.....	1
3	PAOZZ	80205	NASI190-06-P10L	..SCREW, SELF-LOCKING.....	3
4	PAOZZ	70210	S8157C207-020A	..WASHER, FLAT	7
5	PAFZZ	70210	527073	..GASKET	1
6	PAOZZ	96906	MS35649-265	..NUT, PLAIN, HEXAGON.....	6
7	PAOZZ	96906	MS35338-41	..WASHER, LOCK.....	6
8	PAOZZ	88044	AN960-6	..WASHER, FLAT	8
9	XDFZZ	70210	526116	..TERMINAL, LUG	3
10	PAFZZ	96906	MS35265-31	..SCREW, MACHINE	3
11	PAFFF	70210	526111-4	..BASE ASSEMBLY, ACTUA	1
12	PAFZZ	96906	MS21209C0615	..INSERT, SCREW THREAD	3
13	PAFZZ	96906	MS21090-0621	..SCREW, SELF-LOCKING.....	4
14	PAFZZ	96906	MS35206-228	..SCREW, MACHINE	2
15	PAFZZ	70210	36026-1	..FILTER, RADIO FREQUE.....	1
16	PBFZZ	70210	621-002-9062	..RESISTOR, FIXED, WIRE	1
16	PAFZZ	95105	747-5379-000	..RESISTOR, FIXED, WIRE	V
16	XBFZZ	70210	821-002-9070	..RESISTOR, FIXED, WIRE	V
16	PBFZZ	70210	821-002-9078	..RESISTOR, FIXED, WIRE	V
16	PAFZZ	70210	621-002-9082	..RESISTOR, FIXED, WIRE	V
16	PAFZZ	81349	RWB9V101	..RESISTOR, FIXED, WIRE	V
16	PAFZZ	81349	RWB9V121	..RESISTOR, FIXED, WIRE	V
17	XDFZZ	88245	1426B9	..TERMINAL, STUD.....	2
18	PBFZZ	70210	528327	..COVER, ACTUATOR ASSE	1
19	PAFZZ	88044	AN503-6-6	..SCREW, MACHINE	2
20	PAFZZ	88044	AN503-6-4	..SCREW, MACHINE	2
21	XAFZZ	70210	48279-1	..MOTOR	1
22	PAFZZ	88044	AN503-8-6	..SCREW, MACHINE	4
23	XBFZZ	70210	S8157C7-032A	..WASHER, FLAT	4
24	PAFZZ	70210	528302	..END CAP, ACTUATOR.....	1
25	PAFZZ	70210	S8168-44A0170	..SPACER, PLAIN METAL	1
28	PAFZZ	70210	S8154-146C002	..SHIM	V
28	PAFZZ	70210	S8154-148C005	..SHIM	V
27	MFFZZ	70210	528307	..NUT	1

SECTION II

TM 55-1520-234-23P

(1) ITEM NO.	(2) SMR CODE	(3) FSCM	(4) PART NUMBER	(5) DESCRIPTION AND USABLE ON CODE (UOC)	(6) QTY
28	PAFZZ	70210	PS40419	..BEARING, BALL, ANNULA.....	1
29	PAFZZ	70210	S8154-187C001	..SHIM	V
29	XBFZZ	70210	S8154-187C002	..SHIM	V
30	PAFZZ	96906	MS35756-1	..KEY, WOODRUFF	1
31	PAFZZ	70210	40292-4	..GEAR, SPUR	1
32	PAFZZ	70210	PS39504	..BEARING, BALL, ANNULA.....	2
33	PCOZZ	70201	38414-4	..GEARSHAFT, SPUR.....	1
34	PAOZZ	70210	528319	..NUT, PLAIN, HEXAGON.....	1
35	PAOZZ	70210	528314	..BEARING, PLAIN, ROD E.....	1
36	PAFZZ	70210	528315-1	..SCREWJACK, ACTUATOR	1
37	PAFZZ	70210	528537	..TUBE, ACTUATOR DRIVE	1
38	PAFZZ	70210	528536	..GUIDE ROD, ACTUATOR	1
39	PAFZZ	80205	NAS1190-0BP4	..SCREW, SELF-LOCKING.....	1
40	PAFZZ	70210	528540	..KEY, MACHINE.....	1
41	PAFZZ	70210	528538	..NUT, SLEEVE	1
42	PAFZZ	70210	528329	..NUT, PLAIN, ROUND.....	2
43	XDFZZ	70210	528539	..STOP, NUT	2
44	PBFZZ	70210	S8157N410-020	..WASHER, FLAT	4
45	PAFZZ	70210	528313	..ADJUSTER ASSEMBLY, M	1
46	PAFZZ	70210	528313-2	..ADJUSTER ASSEMBLY, M	1
47	PBFZZ	70210	528320-1	..HOUSING, MECHANICAL	1
48	PBFZZ	70210	528338	..PLATE, ACTUATOR ASSE.....	1
49	XBDZZ	70210	S8330A12-020	..INSULATION SLEEV ELECTRICAL	1
END OF FIGURE					

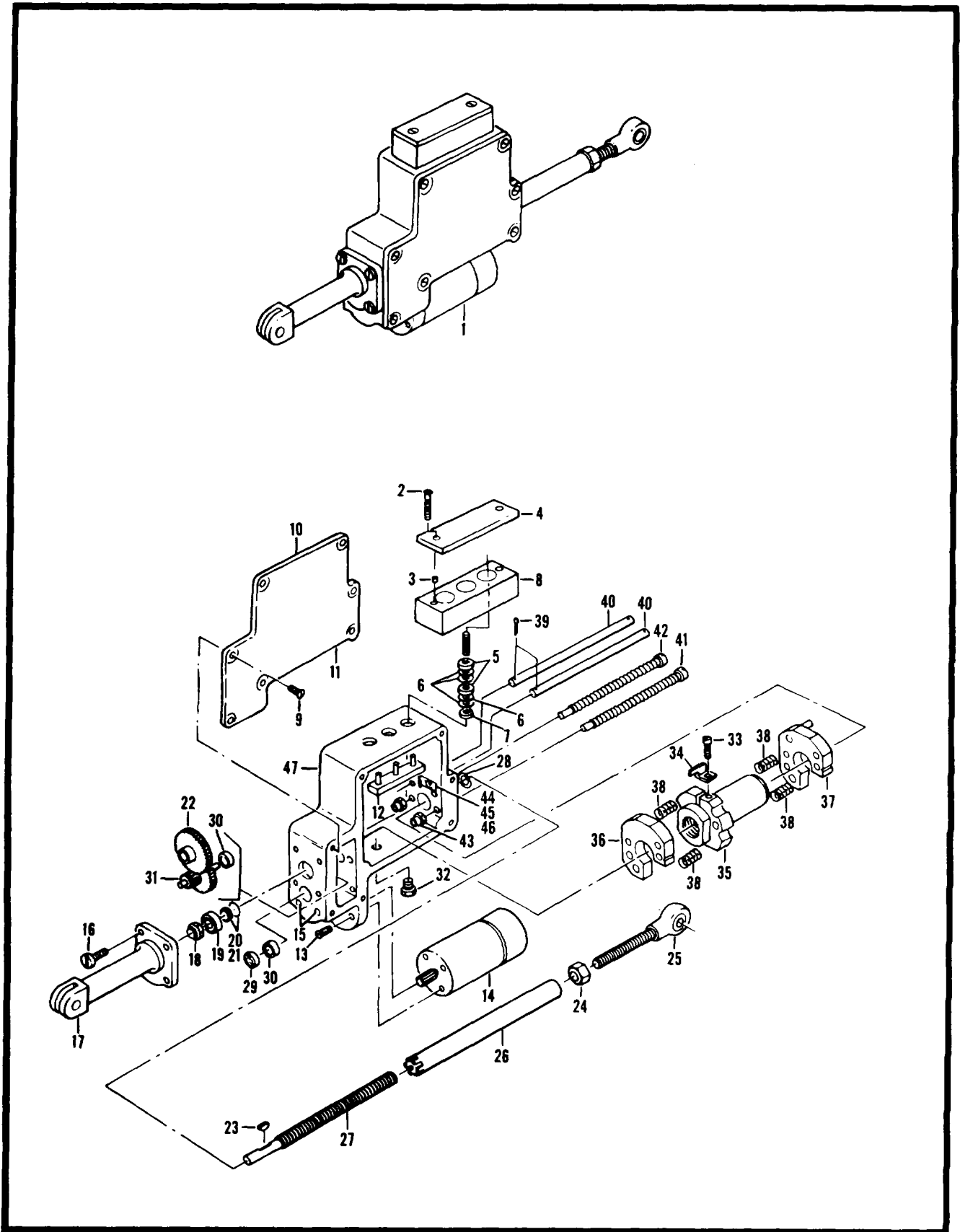

Figure 69. Actuator, Electro - ME

(1) ITEM NO.	(2) SMR CODE	(3) FSCM	(4) PART NUMBER	(5) DESCRIPTION AND USABLE ON CODE (UOC)	(6) QTY
				GROUP 04 POWER PLANT INSTALLATION FIG. 69 ACTUATOR, ELECTRO-ME	
1	PZOFF	83777	700103G2	ACTUATOR, ELECTRO-ME SEE FIG. 64 FOR NHA	1
	XAOZZ	83777	800171	ACTUATOR ASSEMBLY.....	1
2	PAOZZ	96906	MS51959-28	..SCREW, MACHINE	2
3		96906	MS21209C0620	..INSERT, SCREW THREAD	2
4		83777	400012	..COVER, TERMINAL BOA.....	1
5		96906	MS35649-264	..NUT, PLAIN, HEXAGON.....	6
6	PAOZZ	88044	AN960C06	..WASHER, FLAT	9
7		83777	400093	..INSULATOR, WASHER	1
8		83777	600659	..TERMINAL BLOCK	1
9		96906	MS35275-228	..SCREW, MACHINE	7
10	XDFZZ	83777	400015-2	..PLATE, INSTRUCTION.....	1
11	XDFZZ	83777	700242	..COVER, ACTUATOR, ELEC.....	1
12		83777	600569	..FILTER, RADIO FREQUE.....	1
13		96906	MS24693C3	..SCREW, MACHINE	4
14	XDDZZ	83777	600568-1	..MOTOR, DIRECT CURREN.....	1
15	XDFZZ	83777	400090	..PLUG, SEALING	2
16		96906	MS35275-243	..SCREW, MACHINE	4
17	PAFZZ	83777	400088	..CLEVIS RACKET	1
18		96906	MS21042-4	..NUT, SELF-LOCKING, EX.....	1
19		21335	F4DDCL1	..BEARING, BALL, ANNULA.....	1
20		00141	B8-1	..SHIM	V
21		83777	600635-2	..SHIM	V
22		83777	400082	..GEAR, SPUR	1
23		96906	MS35756-1	..KEY, WOODRUFF	1
24		96906	MS9360-11	..NUT, PLAIN, HEXAGON.....	1
25		73134	MDV-14DM	..BEARING, PLAIN, ROD E.....	1
26		83777	400083	..ARM ACTUATING, ELECT	1
27		83777	400079	..GEARSHAFT, BEVEL.....	1
28		96906	MS28775-014	..PACKING, PREFORMED	1
29	PAFZZ	83777	400091	..PLUG, SEALING	1
30		83086	SR23PPK15MILG238	..BEARING, BALL, ANNULA.....	2
31		83777	600567	..GEAR ASSY, ACTUATOR.....	1
32		83777	400014	..BUSHING, MACHINE THR.....	1
33	PAFZZ	96906	MS35275-226	..SCREW, MACHINE	1
34		83777	400092	..LOCK, ACTUATOR.....	1
35		83777	700245	..POSITIONER ASSY, ACT.....	1

(1) ITEM NO.	(2) SMR CODE	(3) FSCM	(4) PART NUMBER	(5) DESCRIPTION AND USABLE ON CODE (UOC)	(6) QTY
36	XDFZZ	83777	600648	..STOP, ACTUATOR, ELECT.....	1
37	XDFZZ	83777	600651	..STOP ASSY, ACTUATOR.....	1
38		83777	400096	..SPRING, HELICAL, COMP.....	4
39		96906	MS24665-22	..PIN, COTTER.....	4
40	XDFZZ	83777	400085	..GUIDE, ACTUATOR, ELEC.....	2
41		83777	600572-1	..SCREW, EXTERNALLY RE.....	1
42		83777	600572-2	..SCREW, EXTERNALLY RE.....	1
43		83777	400077	..NUT, SLEEVE.....	2
44		96906	MS51957-13	..SCREW, MACHINE.....	1
45		96906	MS35338-97	..WASHER, LOCK.....	1
46		83777	400024	..BRUSH, GROUNDING STR.....	1
47	XDFZZ	83777	800161	..HOUSING, ACTUATOR, EL.....	1
END OF FIGURE					

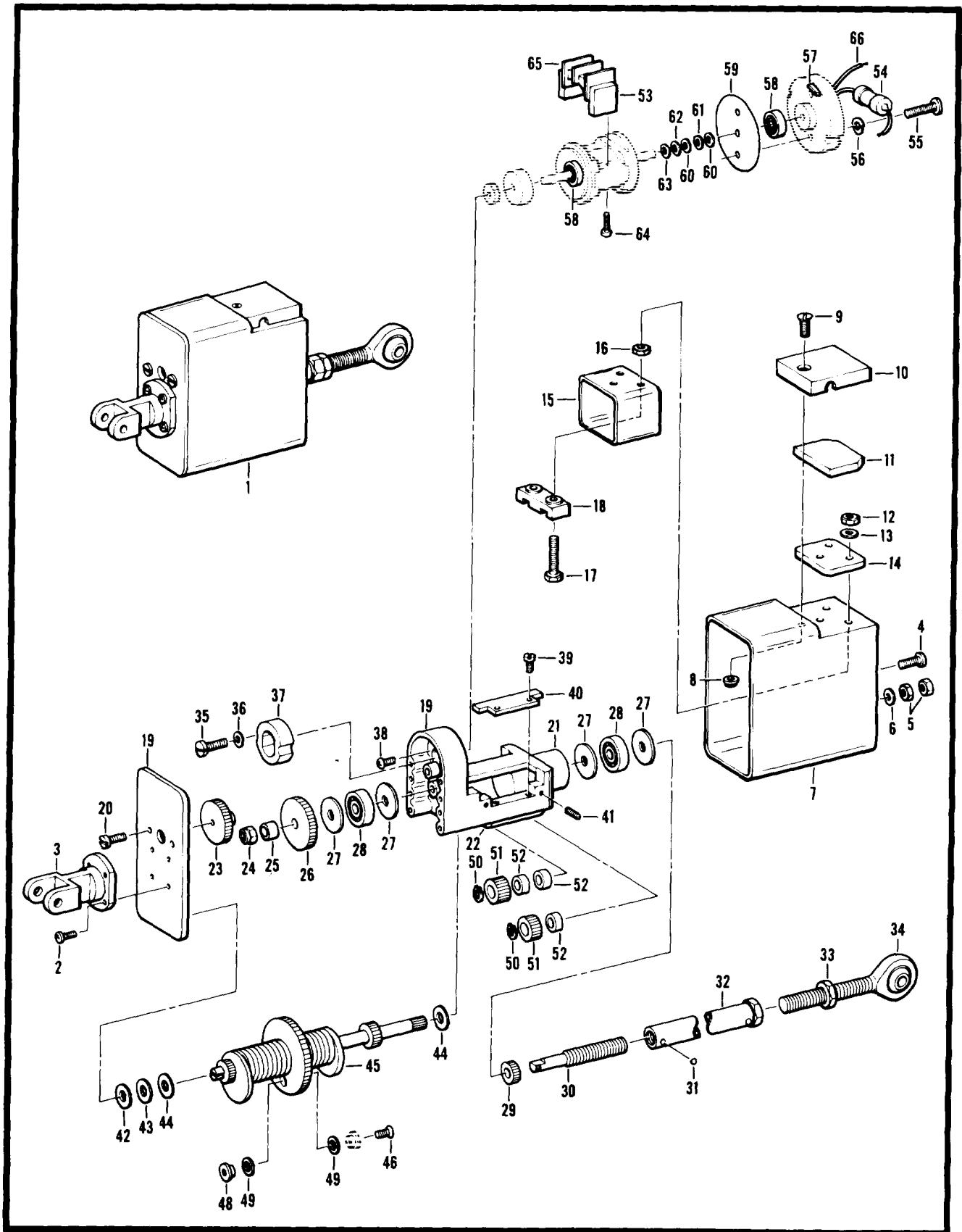

Figure 70. Actuator, Electro - ME

(1) ITEM NO.	(2) SMR CODE	(3) FSCM	(4) PART NUMBER	(5) DESCRIPTION AND USABLE ON CODE (UOC)	(6) QTY
				GROUP 04 POWER PLANT INSTALLATION FIG. 70 ACTUATOR, ELECTRO-ME	
1	PAOFF XAOFF	25140 25140	65A124 66A124	..ACTUATOR, ELECTRO-ME SEE FIG. 64 FOR NHAACTUATOR ASSEMBLY.....	1 1
2	PBFZZ	96906	MS35265-18	..SCREW, MACHINE	4
3	PBFZZ	25140	17D2890	..PLATE, MOUNTING, ACTU.....	1
4	PAFZZ	96906	MS35206-213	..SCREW, MACHINE	2
5	PAFZZ	96906	MS21083N3	..NUT, SELF-LOCKING, HE.....	2
6	PAFZZ	25140	2101050	..SPACER, PLATE	1
7	PBFFF	25140	2A921	..COVER AND NUT ASSEM	1
7	XAFZZ	25140	4D2543	..COVER.....	1
8	PAFZZ	56878	SNL440-2	...NUT, SELF-LOCKING, CL	1
9	PAOZZ	96906	MS35190-226	..SCREW, MACHINE	1
10	PAOZZ	25140	6D1001	..COVER, ACCESS	1
11		25140	9D1784	..COVER, TERMINAL BOAR	1
12	PAOZZ	96906	MS25082-1	..NUT, PLAIN, HEXAGON.....	3
13	PAOZZ	88044	AN960-6	..WASHER, FLAT	3
14	PBOZZ	25140	40D2023	..TERMINAL BOARD.....	1
15	PAFZZ	25140	40D2045	..CAPACITOR, FIXED, PLA	1
16	PAOZZ	96906	MS35649-262	..NUT, PLAIN, HEXAGON.....	3
17	PAFZZ	25140	1D1262	..SCREW, MACHINE	2
18	XAFZZ	25140	40D2022	..TERMINAL BOARD.....	1
19	XAFFF	25140	2A925	..HOUSING AND PLATE A	1
20	PBFZZ	96906	MS35265-17	...SCREW, MACHINE	2
21	PBFZZ	75263	K679-64	...BEARING, SLEEVE	1
22	PBFZZ	96906	MS16555-603	...PIN, STRAIGHT, HEADLE	1
23	PAFZZ	25140	1A2979	..GEARSHAFT ASSEMBLY	1
24	PAFZZ	96906	MS21083N3	..NUT, SELF-LOCKING, HE.....	1
25	PAFZZ	25140	19D1395	..SPACER, SLEEVE.....	1
26	PAFZZ	25140	3D1568	..GEAR, SPUR	1
27	PAFZZ	27545	516W	..BEARING, WASHER, THRU	4
28	PAFZZ	27545	T507	..RETAINER AND BALLS.....	2
29	PAFZZ	25140	3D1567	..GEAR, SPUR	1
30		25140	502656	..SHAFT, SHOULDERED.....	1
31	PAFZZ	96906	MS19060-4806	..BALL, BEARING	2
32	PAFZZ	25140	7A3636	..SHAFT, STRAIGHT.....	1
33	PAOZZ	25140	1D871	..NUT, PLAIN, HEXAGON.....	1
34	PBOZZ	25140	15D1361	..BEARING, PLAIN, ROD E.....	1

SECTION II

TM 55-1520-234-23P

(1) ITEM NO.	(2) SMR CODE	(3) FSCM	(4) PART NUMBER	(5) DESCRIPTION AND USABLE ON CODE (UOC)	(6) QTY
35	PAFZZ	25140	1D653	..SCREW	2
36	PAFZZ	25140	21D793	..WASHER, FLAT	2
37	PBFZZ	25140	29D580	..MAGNET, PERMANENT	1
38	PAFZZ	96906	MS35190-221	..SCREW, MACHINE	2
39	PAFZZ	96906	MS35206-213	..SCREW, MACHINE	4
40	PAFZZ	25140	35D697	..RETAINER, BALL, ACTUA	2
41	PBFZZ	96906	MS51963-10	..SETSCREW	4
42	XDFZZ	25140	21D883-3	..SHIM	V
43	XDFZZ	25140	21D883-1	..SHIM	V
44	XDFZZ	25140	21D883-2	..SHIM	V
45	PAFFF	25140	9A1417	..STOP AND SHAFT ASSE	1
46	PAFZZ	88044	AN510-1-3	...SCREW, MACHINE	1
48	PBFZZ	25140	21D1047	...NUT, SLEEVE	1
49	PAFZZ	25184	005-8305	...PACKING, PREFORMED	2
50	PAFZZ	96906	MS16624-1018	..RING, RETAINING	2
51	PBFZZ	25140	3D901	..GEAR, SPUR	2
52	PAFZZ	25140	19D1396-1	..SPACER, SLEEVE	3
53	XAFZZ	25140	13A1578	..MOTOR, DC	1
54	PAFZZ	44655	995-5B2500HM5PCTRESISTOR, FIXED, WIRE	1
55	PBFZZ	96906	MS35265-17SCREW, MACHINE	2
56	PAFZZ	96906	MS35333-36WASHER, LOCK	2
57	PAFZZ	25140	400929BRUSH, ELECTRICAL CO	2
58	PAFZZ	21335	PA33KDDFS160BEARING, BALL, ANNULA	2
59	PAFZZ	25140	9D598INSULATOR, MOTOR	1
80	PBFZZ	25140	21D595-4SHIM	2
61	PAFZZ	25140	10D591SHIM	1
62	PBFZZ	25140	21D595-5WASHER, FLAT	2
63	PBFZZ	25140	21D543WASHER	1
64	PBFZZ	96906	MS35216-7SCREW, MACHINE	2
65	PBFZZ	25140	4A1076COIL, POLE AND BOBBI	1
66	MFFZZ	25140	40D94482WIRE, ELECTRICAL	1
END OF FIGURE					

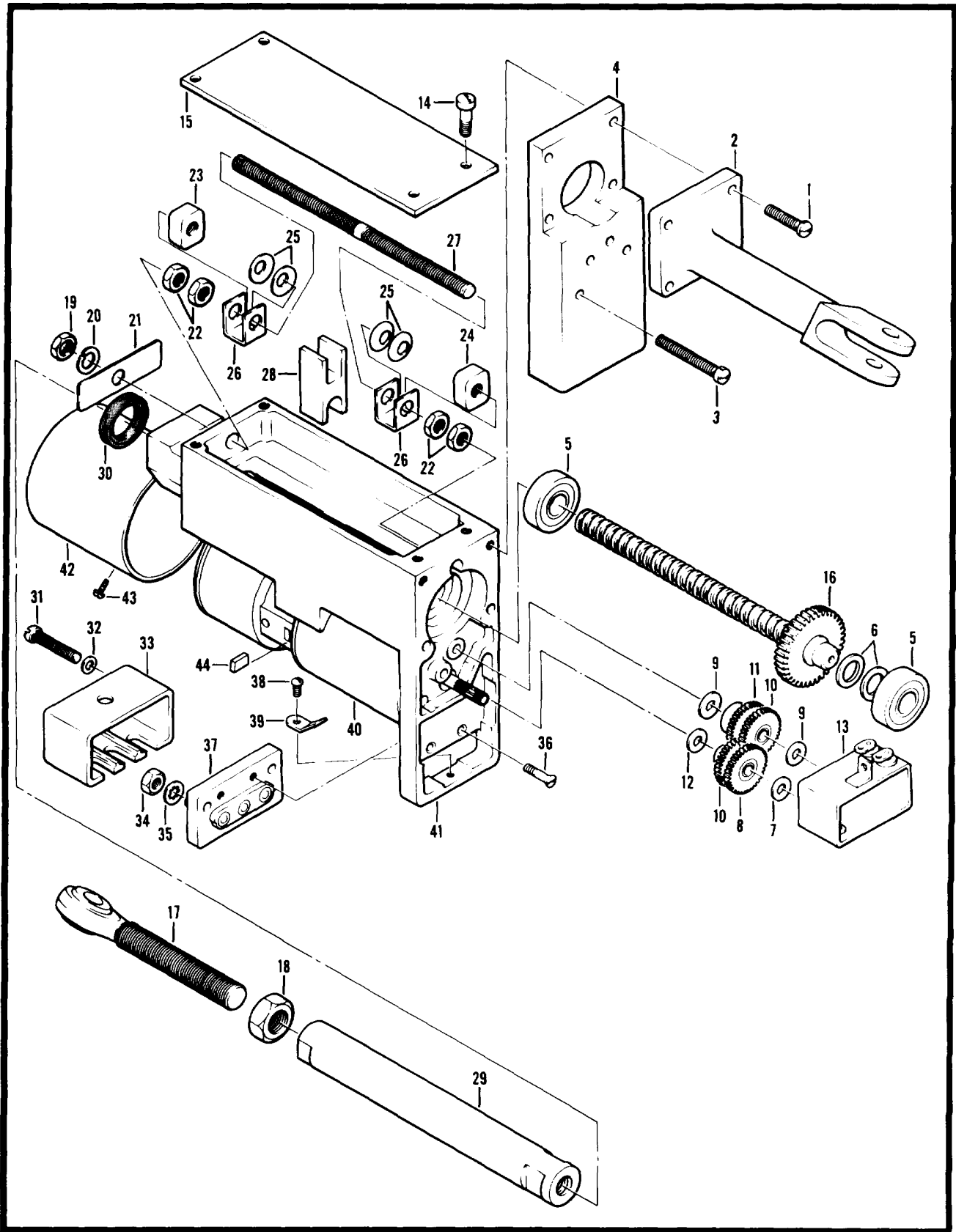

Figure 71. Actuator, Electro -- ME

SECTION II

TM 55-1520-234-23P

(1) ITEM NO.	(2) SMR CODE	(3) FSCM	(4) PART NUMBER	(5) DESCRIPTION AND USABLE ON CODE (UOC)	(6) QTY
				GROUP 04 POWER PLANT INSTALLATION FIG. 71 ACTUATOR, ELECTRO-ME	
	PAOFF	05624	SYLC9190-10	ACTUATOR, ELECTRO-ME SEE FIG. 64 FOR NHA.....	1
1	PAFZZ	62983	193770	.SCREW, MACHINE	4
2	PAFZZ	05624	SYLC508	.CONNECTING END CAP	1
3	PAFZZ	96906	MS35265-33	.SCREW, MACHINE	2
4	PAFZZ	05624	SYLCS10-1	.CAP, END	1
5	PAFZZ	05824	CYRB252	.BEARING, BALL, ANNULA	2
6	PAFZZ	05624	CYRD272	.SHIM	V 1
7	PAFZZ	05624	CYRD311	.WASHER, FLAT	1
8	PAFZZ	05624	SYLC522	.GEAR CLUSTER	1
9	PAFZZ	05624	CYRD311-3	.WASHER, FLAT	2
10	PAFZZ	05624	SYLC523	.GEAR CLUSTER, SPUR.....	2
11	PAFZZ	05624	SYLC524	.GEAR CLUSTER	1
12	PAFZZ	05624	CYRD311-4	.SHIM	1
13	PAFZZ	05624	CYZR736	.FILTER, RADIO FREQUE.....	1
14	PAFZZ	88044	AN116964	.SCREW, MACHINE	4
15	MFFZZ	05824	SYLC507	.PLATE, COVER	1
16	PAFZZ	05624	SYLC521	.GEARSHAFT, SPUR.....	1
17	PAOZZ	73134	MDV35-14DM	.BEARING, PLAIN, ROD E.....	1
18	PAFZZ	05824	DYRF14	.NUT, PLAIN, HEXAGON.....	1
19	PAFZZ	05624	UYRF183	.NUT, PLAIN, HEXAGON.....	1
20	PAFZZ	96906	MS35338-43	.WASHER, LOCK.....	1
21	PAFZZ	05824	SYLC 516	.PLATE, INSTRUCTION.....	1
22	PAFZZ	05824	JYRF184	.NUT, PLAIN, HEXAGON.....	4
23	PAFZZ	05824	JYRF168	.NUT, PLAIN, SQUARE.....	1
24	PAFZZ	05824	JYRF169	.NUT, PLAIN, SQUARE.....	1
25	PAFZZ	05824	JYRD32	.WASHER, SPRING TENSI	8
26	PAFZZ	05624	SYLC529	.RETAINER, ROD, ACTUAT	2
27	PAFZZ	05624	SYLC519	.SCREW, ADJUSTING.....	1
28	PBFZZ	05624	SYLC515	.CYLINDER ASSEMBLY, A.....	1
29	PAFZZ	05824	SYLC520	.SLEEVE, ACTUATOR.....	1
30	PAFZZ	05624	BYRZ102	.PACKING, PREFORMED	1
31	PAOZZ	96906	MS35275-208	.SCREW, MACHINE	2
32	PAFZZ	96906	MS35333-35	.WASHER, LOCK.....	2
33	PAOZZ	05624	SYLC526	.1COVER, TERMINAL BOA	1
34	PAOZZ	97942	1JA2699H12	.NUT, PLAIN, HEXAGON.....	3
35	PAOZZ	96906	MS35333-37	.WASHER, LOCK.....	3

SECTION II

TM 55-1520-234-23P

(1) ITEM NO.	(2) SMR CODE	(3) FSCM	(4) PART NUMBER	(5) DESCRIPTION AND USABLE ON CODE (UOC)	(6) QTY
36	PAFZZ	96906	MS35190-211	.SCREW, MACHINE	2
37	PAFZZ	05624	SYLC514	.MOUNTING, TERMINAL.....	1
38	PAOZZ	96908	MS35265-11	.SCREW, MACHINE	1
39	PAFZZ	96906	MS77068-1	.TERMINAL, LUG	1
40	PAFZZ	05624	DYLM73501-1	.MOTOR, DIRECT CURREN.....	1
41	XAFZZ	05624	SYLC509-1	.HOUSING.....	1
42	PAFZZ	05624	DYLM525-5	.HOUSING, MULTIPLE	1
43	PAFZZ	96906	MS35190-215	..SCREW, MACHINE	1
44	PAFZZ	05624	DYLM-26-1	..BRUSH, ELECTRICAL CO	1
END OF FIGURE					

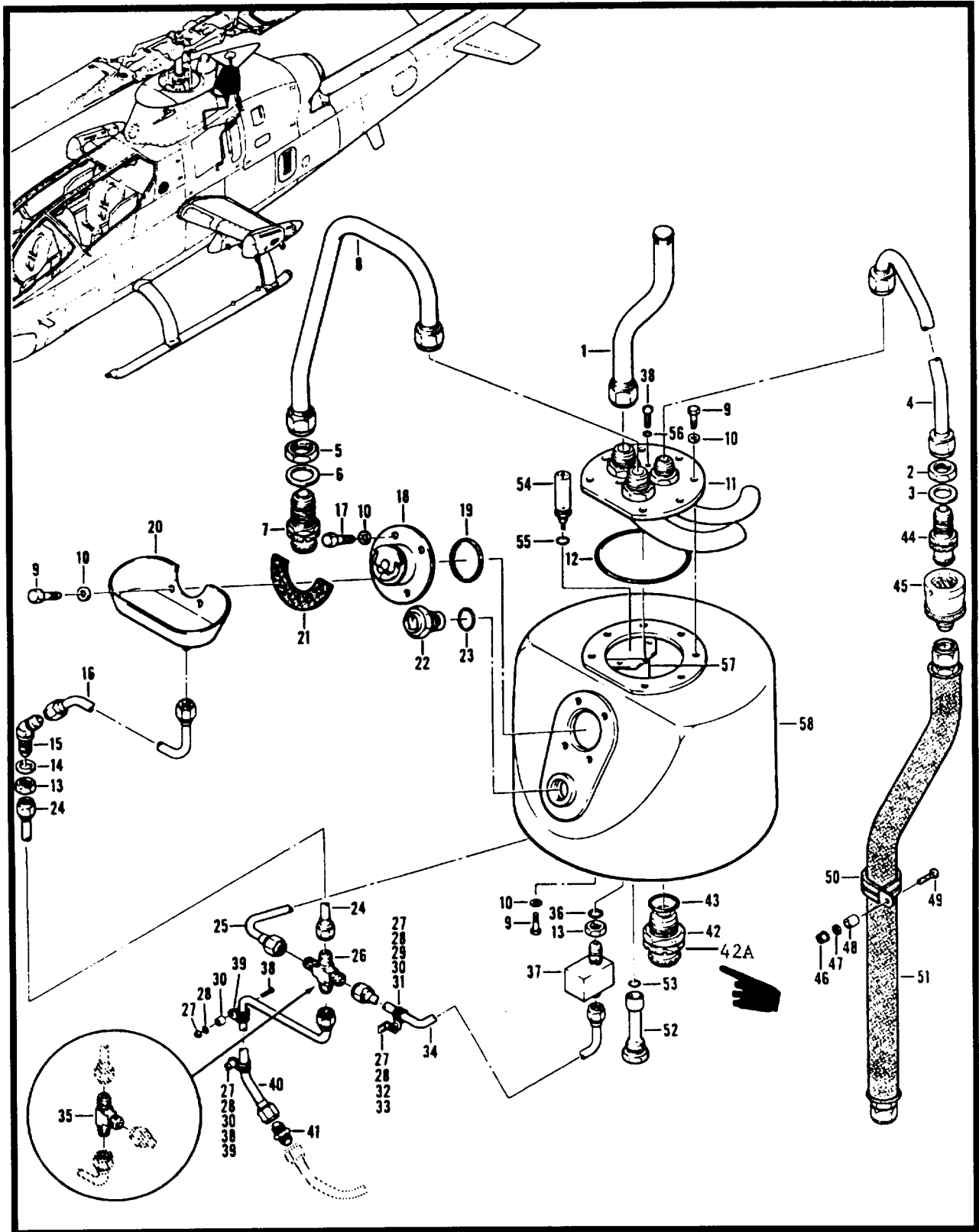

Figure 72. Oil System Installation, Engine Oil

SECTION II

TM 55-1520-23-23P

(1) ITEM NO.	(2) SMR CODE	(3) FSCM	(4) PART NUMBER	(5) DESCRIPTION AND USABLE ON CODE (UOC)	(6) QTY
				GROUP 04 POWER PLANT INSTALLATION FIG. 72 OIL SYSTEM INSTL ENGINE OIL	
	XCFZZ	97499	209-060-500-5	OIL SYSTEM INSTL ENGINE OIL USBL EFF 67-15586 THRU 68-15052 SEE FIG. 55 FOR NHA	1
	XCFZZ	97499	209-060-500-7	OIL SYSTEM INSTL ENGINE OIL USBL EFF 68-15053 THRU 69-16447 SEE FIG. 55 FOR NHA	1
	XCFZZ	97499	209-060-500-9	OIL SYSTEM INSTL ENGINE OIL USBL EFF 70-15936 AND..... SUB SEE FIG. 55 FOR NHA	1
1	PAOZZ	97499	209-060-566-1	. TUBE ASSEMBLY, METAL USBL EFF 66-15252 AND SUB.....	1
2	PAOZZ	88044	AN924-10D	. NUT, PLAIN, HEXAGON.....	1
3	PBOZZ	88044	AN960PD1416L	. WASHER, FLAT REPLACED AN960PD1416	1
4	MFOZZ	97499	209-060-567-1	. TUBE ASSEMBLY, METAL USBL EFF 66-15252 AND SUB B	1
5	PAOZZ	88044	AN924-12D	. NUT, PLAIN, HEXAGON.....	1
6	PAOZZ	88044	AN960PD1716L	. WASHER, FLAT	1
7	PAOZZ	00624	375200-12	. COUPLING HALF, QUICK	1
8	MFOZZ	97499	209-060-568-1	. TUBE ASSEMBLY, METAL USBL EFF 66-15252 AND SUB.....	1
9	PAOZZ	88044	AN4-5A	. BOLT, MACHINE.....	12
10	PAOZZ	88044	AN960PD416L	. WASHER, FLAT	14
11	PAOZZ	97499	209-060-564-1	. PLATE, OIL TANK USBL EFF 66-15258 AND SUB.....	1
12	PCOZZ	96906	MS29561-244	. PACKING, PREFORMED	1
13	PAOZZ	96906	MS24400D6	. NUT, PLAIN, HEXAGON.....	2
14	PAOZZ	88044	AN960PD916L	. WASHER, FLAT	1
15	XDOZZ	88044	AN837-6D	. ELBOW, TUBE	1
16	MFOZZ	97499	209-060-571-1	. TUBE ASSEMBLY, METAL.....	1
17	PAOZZ	88044	AN4-4A	. BOLT, MACHINE.....	2
18	PAOOO	99321	417-401	. CAP AND ADAPTER, OIL.....	1
19	PAOZZ	96906	MS9241-135	. PACKING, PREFORMED	1
20	PAOZZ	97499	209-060-517-1	. SCUPPER ASSEMBLY, OIL	1
21	PAOZZ	97499	209-060-520-1	. SEAL, OIL TANK SCUPP.....	1
22	PAOZZ	97484	S100	. INDICATOR, SIGHT, LIQ	1
23	PAOZZ	81349	M83248/1-119	. PACKING, PREFORMED	1
24	MFOZZ	97499	209-060-572-1	. TUBE ASSEMBLY, METAL.....	1
25		97499	209-060-557-1	. TUBE ASSEMBLY, METAL U/O PN 209-060-500-5.....	1
26	PAOZZ	88044	AN827-6D	. CROSS, TUBE U/O PN 209-060-500-5	1
27	PAOZZ	96906	MS21042L3	. NUT, SELF-LOCKING, EX.....	4
28	PAOZZ	88044	AN960PD10L	. WASHER, FLAT	5
29	PAOZZ	96906	MS27039-1-09	. SCREW, MACHINE	1
30	PAOZZ	80205	NAS43DD3-12	. SPACER, SLEEVE.....	3
31	PAOZZ	96906	MS21122-10	. CLAMP, LOOP	1
32	PAOZZ	96906	MS27039-1-06	. SCREW, MACHINE	1

SECTION II

TM 55-1520-23-23P

(1) ITEM NO.	(2) SMR CODE	(3) FSCM	(4) PART NUMBER	(5) DESCRIPTION AND USABLE ON CODE (UOC)	(6) QTY
33	PAOZZ	88044	AN743-12	. BRACKET, ANGLE	1
34	MFOZZ	97499	209-060-559-1	. TUBE ASSEMBLY, METAL.....	1
35	PAOZZ	88044	AN824-6D	. TEE, TUBE U/O PN 209-060-500-7,-9.....	1
36	PAOZZ	80205	NAS617-6	. PACKING, PREFORMED	1
37	PAOZZ	91511	465C62NSW	. VALVE, BALL.....	1
38	PAOZZ	96906	MS27039-1-10	. SCREW, MACHINE	4
39	PAOZZ	96906	MS21122-6	. CLAMP, LOOP REPLACES FAB700D6	2
40	MFOZZ	97499	209-060-558-1	. TUBE ASSEMBLY, METAL.....	1
41	PAOZZ	96906	MS24392D6	. NIPPLE, TUBE	1
42	PAOZZ	00624	375204-16	. COUPLING HALF, QUICK	1
42A	PAOZZ	96906	MS29885-213	PACKING, PREFORMED	1
43	PAOZZ	80205	NAS617-16	. PACKING, PREFORMED	1
44	PAOZZ	00624	375200-10	. COUPLING HALF, QUICK	1
45	PAOZZ	00624	375504-10	. COUPLING HALF, QUICK	1
46	PAOZZ	96906	MS21042L3	. NUT, SELF-LOCKING, EX.....	1
47	PAOZZ	88044	AN960PD10L	. WASHER, FLAT	1
48	PAOZZ	80205	NAS43DD3-12	. SPACER, SLEEVE.....	1
49	PAOZZ	96906	MS27039-1-09	. SCREW, MACHINE	1
50	XDOZZ	96906	MS21919DG28	. CLAMP, LOOP USE IN LIEU OF MS21919WDG28	1
51	PAOZZ	00624	AE1007399J0390	. HOSE ASSEMBLY, NONME U/W CRASHWORTHY FUEL SYSTEM	1
52	PAOZZ	97499	209-060-516-3	. SUPPORT, SWITCH, OIL	1
53	PAOZZ	80205	NAS617-10	. PACKING, PREFORMED	1
54	PAOZZ	50625	F74356	. SWITCH, LIMIT	1
55	PAOZZ	81349	M83248/1-904	. PACKING, PREFORMED	1
56	PAOZZ	83259	600-015-100S	. PACKING WITH RET	2
57	PAOZZ	97499	209-060-563-9	. BAFFLE, OIL TANK ASS	1
58	PAOFF	97499	209-060-521-1	. TANK, LUBRICATING 01 PN 209-060-521-1 (FCD5S1179)	1
END OF FIGURE					

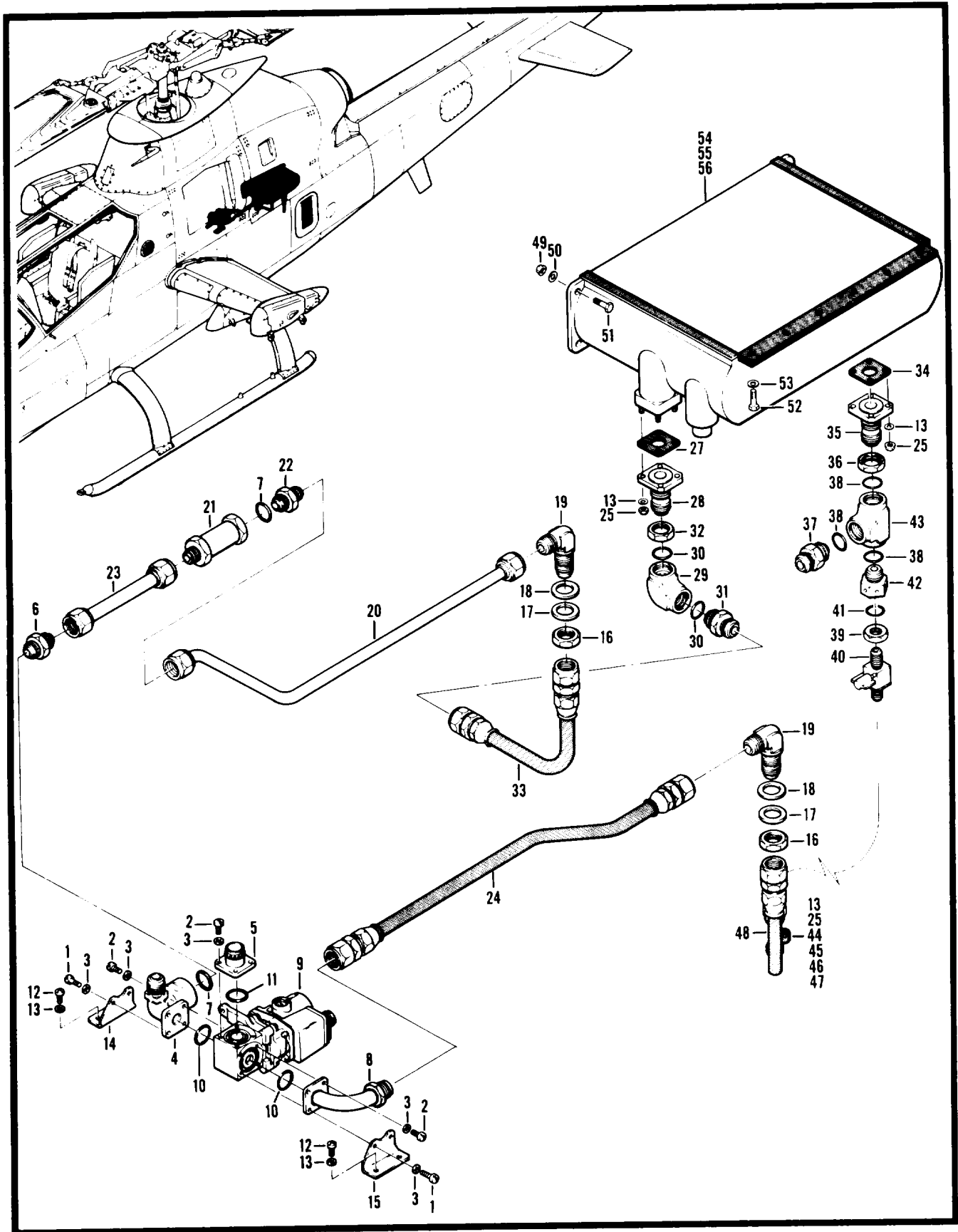

Figure 73. Oil System Installation, Engine Oil

SECTION II

TM 55-1520-23-23P

(1) ITEM NO.	(2) SMR CODE	(3) FSCM	(4) PART NUMBER	(5) DESCRIPTION AND USABLE ON CODE (UOC)	(6) QTY
				GROUP 04 POWER PLANT INSTALLATION FIG. 73 OIL SYSTEM INSTL ENGINE OIL	
	XCFZZ	97499	209-060-500-5	OIL SYSTEM INSTL ENGINE OIL USBL EFF 67-15586 THRU 68-15052 SEE FIG. 55 FOR NHA	1
	XCFZZ	97499	209-060-500-7	OIL SYSTEM INSTL ENGINE OIL USBL EFF 68-15053 THRU 69-16447 SEE FIG. 55 FOR NHA	1
	XCFZZ	97499	209-060-500-9	OIL SYSTEM INSTL ENGINE OIL USBL EFF 70-15936 AND..... SUB SEE FIG. 55 FOR NHA	1
1	PAOZZ	96906	MS35265-46	. SCREW, MACHINE	4
2	PAOZZ	88044	AN503-8-8	. SCREW, MACHINE	8
3	PAOZZ	88044	AN960PD8L	. WASHER, FLAT	12
4	PAOZZ	97499	209-060-532-3	. FITTING, ENGINE OIL	1
5	PAOZZ	00624	AE93537K	. COUPLING HALF, QUICK	1
6	PAOZZ	96906	MS24392D12	. NIPPLE, TUBE	1
7	PAOZZ	81349	M83248/1-119	. PACKING, PREFORMED	3
8	PAOZZ	97499	209-060-531-1	. ELBOW, FLANGE TO TUB	1
9	PAODD	97499	209-060-501-1	. VALVE BREAKDOWN FOR PN 209-060-501-1 (AV23B1106B)	1
10	PAOZZ	81349	M83248/1-119	. . PACKING, PREFORMED	2
11	XDOZZ	96908	MS9388-019	. . PACKING, PREFORMED	1
12	PAOZZ	96906	MS27039-1-08	. SCREW, MACHINE	4
13	PAOZZ	88044	AN96OPD10L	. WASHER, FLAT	9
14	MFOZZ	97499	209-060-527-3	. BRACKET, ANGLE	1
15	MFOZZ	97499	209-060-527-1	. BRACKET, ANGLE	1
16	PAOZZ	88044	AN924-10D	. NUT, PLAIN, HEXAGON.....	2
17	PAOZZ	88044	AN960PD1416L	. WASHER, FLAT	2
18	PBOZZ	88044	AN960PD1416	. WASHER, FLAT	2
19	PAOZZ	96906	MS24394D10	. ELBOW, TUBE	2
20	MFOZZ	97499	209-060-574-1	. TUBE ASSEMBLY, METAL.....	1
21	PAOZZ	886768	496-12D11-1-4	. VALVE, CHECK	1
22	PAOZZ	96906	MS24399D21	. REDUCER, TUBE	1
23	MFOZZ	97499	209-060-575-1	. TUBE ASSEMBLY, METAL.....	1
24	MFOZZ	97499	209-060-537-1	. TUBE ASSEMBLY, METAL.....	1
25	PAOZZ	96906	MS21042L3	. NUT, SELF-LOCKING, EX	4
27	PAOZZ	97499	204-060-184-1	. GASKET	1
28	PAOZZ	97499	204-060-567-1	. ADAPTER, STRAIGHT, FL	1
29	PAOZZ	88044	AN939D10	. ELBOW, BOSS	1
30	PAOZZ	80205	NAS617-10	. PACKING, PREFORME	3
31	PAOZZ	96906	MS24392D10	. NIPPLE, TUBE	1
32	PAOZZ	88044	AN924-1010D	. NUT, PLAIN, HEXAGON.....	1
33	MFOZZ	98906	MS8000J107G	. HOSE ASSEMBLY, NONME.....	1

SECTION II

TM 55-1520-23-23P

(1) ITEM NO.	(2) SMR CODE	(3) FSCM	(4) PART NUMBER	(5) DESCRIPTION AND USABLE ON CODE (UOC)	(6) QTY
34	PAOZZ	97499	204-060-184-1	. GASKET	1
35	PAOZZ	97499	204-060-567-1	. ADAPTER, STRAIGHT, FL	1
36	PAOZZ	88044	AN924-10D	. NUT, PLAIN, HEXAGON	1
37	PAOZZ	96906	MS24392D10	. NIPPLE, TUBE REPLACES AN815-10D	1
38	PAOZZ	80205	NAS617-10	. PACKING, PREFORME	3
39	PAOZZ	96906	MS24400D6	. NUT, PLAIN, HEXAQON	1
40	PAOZZ	91511	465CS2NSW	. VALVE, BALL	1
41	PAOZZ	80205	NAS617-6	. PACKING, PREFORMED	1
42	PAOZZ	88044	AN893-121D	. REDUCER, BOSS	1
43	PAOZZ	88044	AN938D1O	. TEE, BOSS	1
44	PAOZZ	96906	MS35207-263	. SCREW, MACHINE	1
45	PAOZZ	98906	MS27039-1-07	. SCREW, MACHINE	1
46	PAOZZ	96906	MS21122-6	. CLAMP, LOOP	1
47	PAOZZ	96906	MS21122-12	. CLAMP, LOOP	1
48	MFOZZ	96906	MS8000J190G	. HOSE ASSEMBLY, NONME	1
49	PAOZZ	96906	MS21042L5	. NUT, SELF-LOCKING, EX	4
50	PAOZZ	88044	AN96OPD716L	. WASHER, FLAT	4
51	PAOZZ	88044	ANS-BA	. BOLT, MACHINE	4
52	PAOZZ	88044	AN4-5A	. BOLT, MACHINE	6
53	PAOZZ	88044	AN96OPD416L	. WASHER, FLAT	6
54	PAOZZ	61228	10043A	. COOLER, LUBRICATING BREAKDOWN FOR PN 209-060-522-1 <AP22AN12-01>	1
55	PAFZZ	27462	8535061	. VALVE, THERMOSTATIC	1
56	PAFZZ	27462	8527350	. PACKING, PREFORME	1
END OF FIGURE					

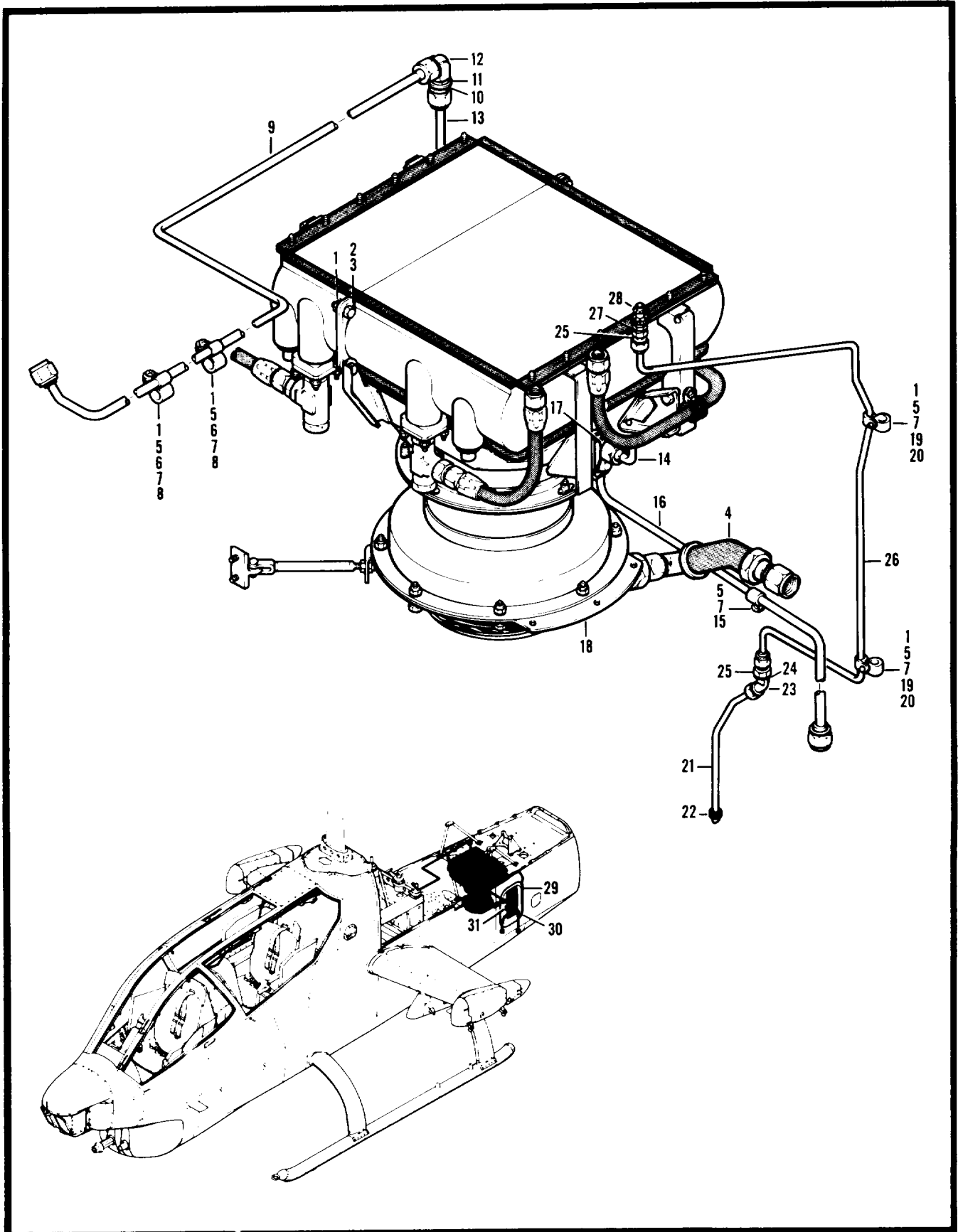

Figure 74. Oil System Installation, Engine Oil

(1) ITEM NO.	(2) SMR CODE	(3) FSCM	(4) PART NUMBER	(5) DESCRIPTION AND USABLE ON CODE (UOC)	(6) QTY
				GROUP 04 POWER PLANT INSTALLATION FIG. 74 OIL SYSTEM INSTL ENGINE OIL	
	XCFZZ	97499	209-060-500-5	OIL SYSTEM INSTL ENGINE OIL USBL EFF 67-15586 THRU 68-15052 SEE FIG. 55 FOR NHA	1
	XCFZZ	97499	209-060-500-7	OIL SYSTEM INSTL ENGINE OIL USBL EFF 68-15053 THRU 69-16447 SEE FIG. 55 FOR NHA	1
	XCFZZ	97499	209-060-500-9	OIL SYSTEM INSTL ENGINE OIL USBL EFF 70-15936 AND..... SUB SEE FIG. 55 FOR NHA	1
1	PAOZZ	96906	MS21042L3	. NUT, SELF-LOCKING, EX USBL EFF 67-15551 & SUB	7
2	PAOZZ	88044	AN960PD516L	. WASHER, FLAT USBL EFF 67-15551 & SUB	5
3	PAOZZ	88044	ANS-6A	. BOLT, MACHINE USBL EFF 67-15551 & SUB	2
4	PAOZZ	99755	BE12YZ083-000	. HOSE ASSEMBLY, METAL USBL EFF 67-15551 & SUB	1
5	PAOZZ	88044	AN96OPD010L	. WASHER, FLAT	5
6	PAOZZ	96906	MS27039-1-08	. SCREW, MACHINE	2
7	PAOZZ	96906	MS21122-6	. CLAMP, LOOP	5
8	PAOZZ	96906	MS21122-10	. CLAMP, LOOP	2
9	MFOZZ	97499	209-060-560-1	. TUBE ASSEMBLY, METAL.....	1
10	PAOZZ	96906	MS24400D6	. NUT, PLAIN, HEXAGON.....	1
11	PAOZZ	88044	AN960PD916L	. WASHER, FLAT	1
12	PAOZZ	96906	MS24392D6	. NIPPLE, TUBE	1
13	XDOZZ	97499	209-060-506-1	. TUBE ASSY, ENGINE USBL EFF 86-15249 THRU 69-16447 67-15551 & SUB.....	1
13	MFOZZ	97499	209-060-586-1	. TUBE ASSEMBLY USBL EFF 70-15936 AND SUB B	1
14	MFOZZ	97499	209-060-505-1	. TUBE ASSEMBLY, METAL USBL EFF 67-15586 & SUB	1
15	PAOZZ	96906	MS35207-263	. SCREW, MACHINE USBL EFF 67-15586 & SUB	1
16	MFOZZ	97499	209-0860-507-1	. TUBE ASSEMBLY USBL EFF 67-15586 & SUB	1
17	XDOZZ	96906	MS24403D6	. CROSS, TUBE USBL EFF 67-15586 & SUB	1
18	XCFZZ	97499	209-0860-595-1	. FAN INSTL USBL EFF 66-15249 THRU 68-15052 SEE FIG. 75 FOR BREAKDOWN.....	1
18	XCFZZ	97499	209-060-595-3	. FAN INSTL USBL EFF 68-15053 AND SUB SEE FIG. 75..... FOR BREAKDOWN.....	1
18	XCFZZ	97499	209-981-242-1	. OIL SYS INSTL SEE FIG. 75 FOR BREAK DOWN	1
19	PAOZZ	96906	MS27039-1-06	. SCREW, MACHINE	2
20	PAOZZ	96906	MS21122-4	. CLAMP, LOOP	2
21	MFOZZ	97499	209-060-545-1	. TUBE ASSEMBLY, METAL.....	1
22	PAOZZ	96906	MS35489-6	. GROMMET, NONMETALLIC	1
23	PAOZZ	96906	MS24396D4	. ELBOW, TUBE.....	1
24	PAOZZ	88044	AN960PD716L	. WASHER, FLAT	1
25	PAOZZ	96908	MS24400D4	. NUT, PLAIN, HEXAGON.....	2
28	MFOZZ	97499	209-060-544-1	. TUBE ASSEMBLY.....	1
27	PAOZZ	88044	AN960PD716L	. WASHER, FLAT	1

SECTION II

TM 55-1520-23-23P

(1) ITEM NO.	(2) SMR CODE	(3) FSCM	(4) PART NUMBER	(5) DESCRIPTION AND USABLE ON CODE (UOC)	(6) QTY
28	PAOZZ	00624	375200-4	. COUPLING HALF, QUICK	1
29	PAOZZ	96906	MS35207-263	. SCREW, MACHINE	19
30	PAOZZ	97499	209-060-405-15	. DUCT ASSY, OIL COOLI	1
31	MFOZZ	97499	209-070-830-1	. . STENCIL, MARKING.....	1
END OF FIGURE					

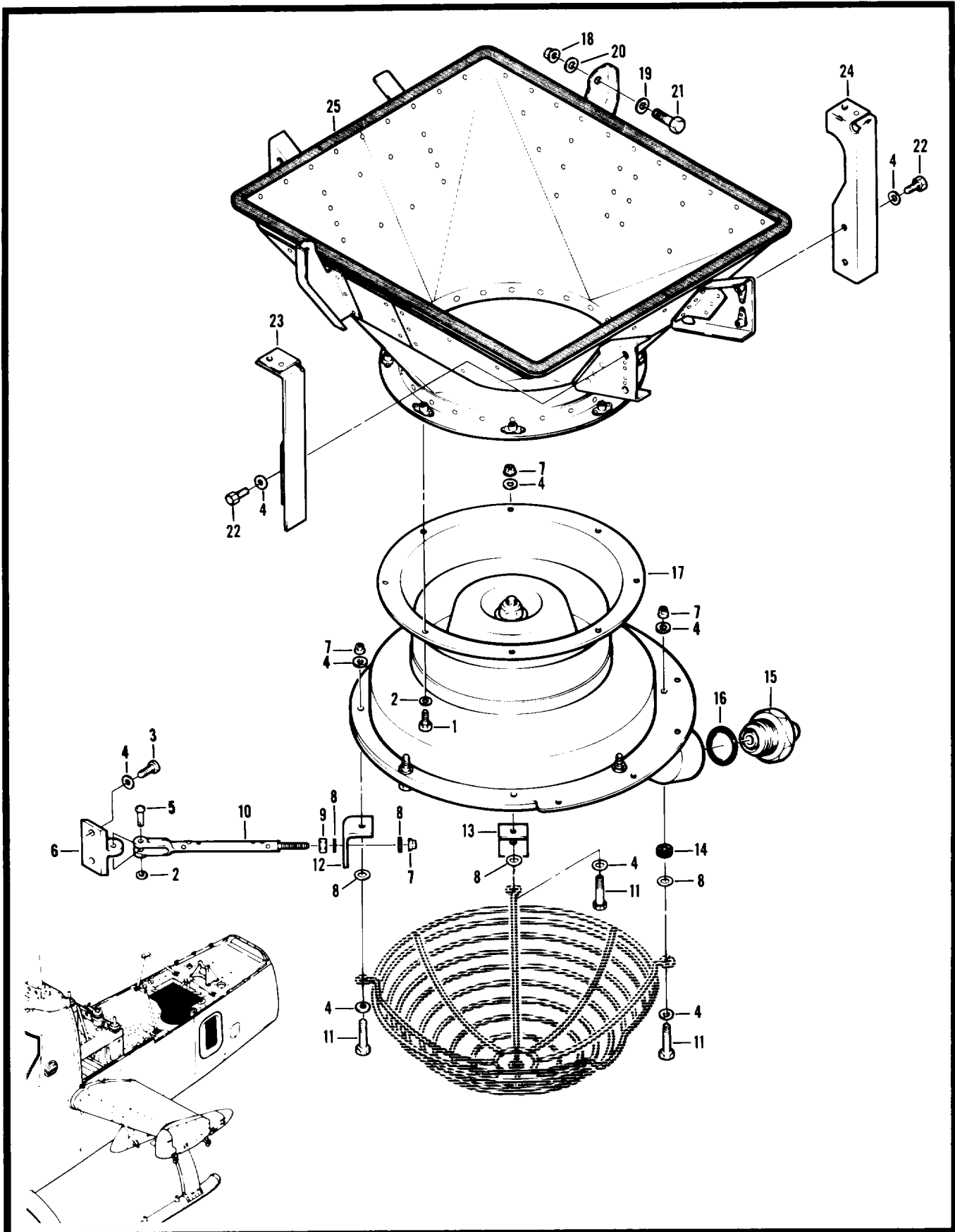

Figure 75. Oil System Installation

SECTION II

TM 55-1520-23-23P

(1) ITEM NO.	(2) SMR CODE	(3) FSCM	(4) PART NUMBER	(5) DESCRIPTION AND USABLE ON CODE (UOC)	(6) QTY
				GROUP 04 POWER PLANT INSTALLATION FIG. 75 OIL SYSTEM INSTL	
	XCFZZ	97499	209-961-242-1	OIL SYSTEM INSTL SEE FIG. 74 FOR NHA.....	1
	XCFZZ	97499	209-060-595-1	FAN INSTL USBL EFF 66-15249 THRU 68-15052 SEE FIG. 74 FOR NHA	1
	XCFZZ	97499	209-060-595-3	FAN INSTL USBL EFF 68-15053 AND SUB SEE FIG. 74 FOR NHA.....	1
1	PAOZZ	88044	AN3H4A	. BOLT, MACHINE.....	8
2	PAOZZ	88044	AN960PD10	. WASHER, FLAT	10
3	PAOZZ	96906	MS27039-4-10	. SCREW, MACHINE	4
4	PAOZZ	88044	AN960PD416	. WASHER, FLAT	20
5	PAOZZ	96906	MS20392-2C19	. PIN, STRAIGHT, HEA.....	2
6	PBOZZ	97499	209-060-599-1	. BRACKET, SUPPORT OIL	2
7	PAOZZ	96906	MS21042L4	. NUT, SELF-LOCKING, EX.....	6
8	PAOZZ	88044	AN960PD416L	. WASHER, FLAT	8
9	PAOZZ	88044	AN316-4R	. NUT, PLAIN, HEXAGON.....	2
10	PAOZZ	80205	NAS356-63-590	. CONNECTING LINK, RIG.....	2
11	PAOZZ	88044	AN4-11A	. BOLT, MACHINE.....	4
12	PAOZZ	97499	209-060-598-1	. BRACKET, ANGLE	1
13	PAOZZ	97499	209-060-598-1	. BRACKET, ANGLE	1
14	PAOZZ	96906	MS35489-6	. GROMMET, NONMETALLIC	2
15	PAOZZ	97499	110-155LM23D	. FITTING, REDUCER.....	1
16	PAOZZ	02697	3-16S418-6	. PACK ING, PREFORMED	1
17	PAODD	97499	204-062-540-1	. COOLER, LUBRICATING	1
17	PAODD	89513	158001-1	. COOLER, LUBRICATING SEE FIG. 76 FOR BREAKDOWN	1
18	PAOZZ	96906	MS21042L5	. NUT, SELF-LOCKING, EX.....	2
19	PAOZZ	88044	AN980PD518L	. WASHER, FLAT	2
20	PAOZZ	88044	AN960PD516	. WASHER, FLAT	2
21	PAOZZ	88044	AN5H7A	. BOLT, MACHINE.....	2
22	PAOZZ	88044	AN4-4A	. BOLT, MACHINE.....	8
23	PAOZZ	97499	209-060-594-1	. BRACKET, OIL COOLER.....	2
24	PBOZZ	97499	209-060-594-2	. BRACKET, OIL COOLER.....	2
25	PBOFF	97499	209-0860-525-1	. DUCT, OIL COOLER FAN	1
				END OF FIGURE	

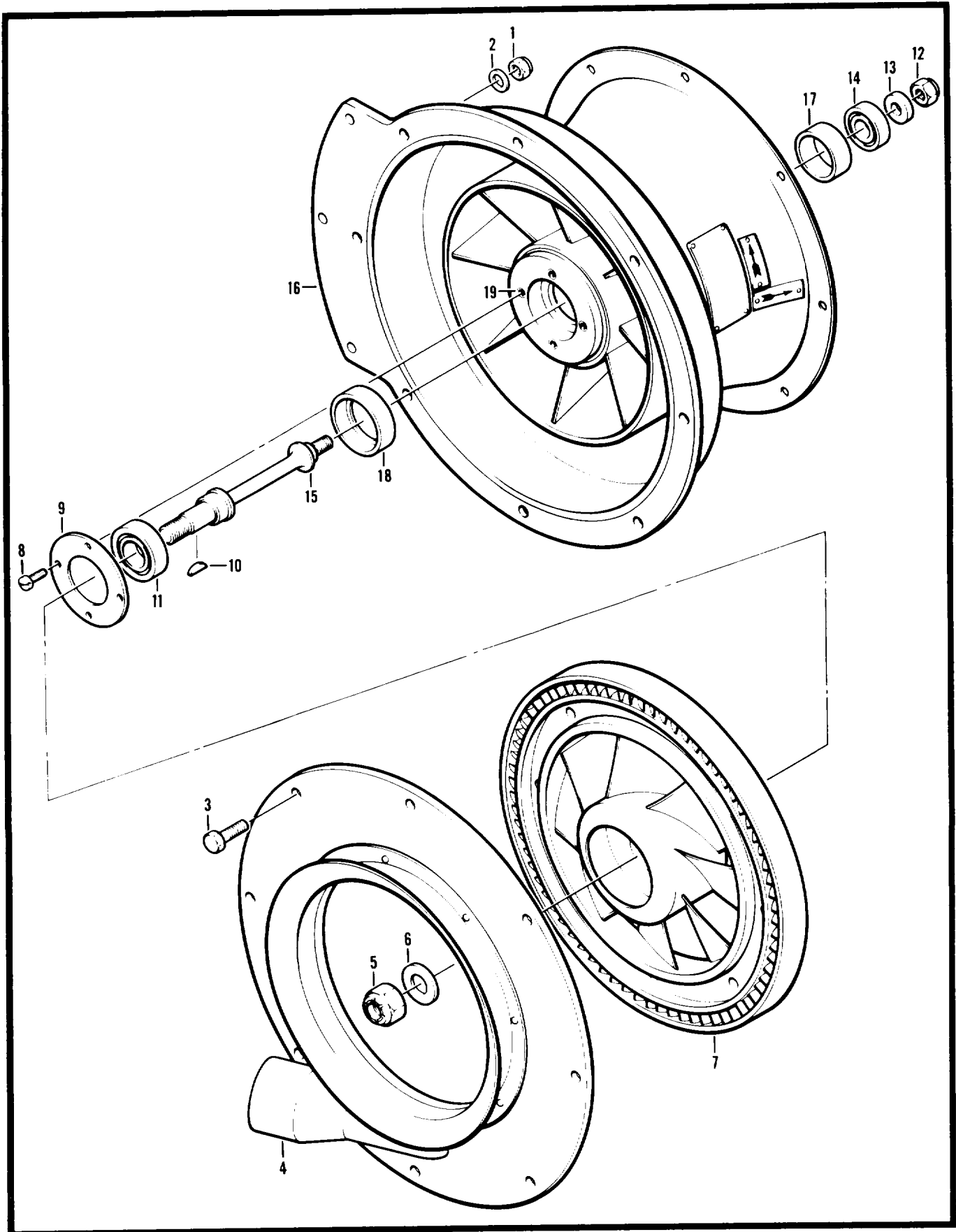

Figure 76. Cooler, Lubricating

SECTION II

TM 55-1520-23-23P

(1) ITEM NO.	(2) SMR CODE	(3) FSCM	(4) PART NUMBER	(5) DESCRIPTION AND USABLE ON CODE (UOC)	(6) QTY
				GROUP 04 POWER PLANT INSTALLATION FIG. 76 COOLER, LUBRICATING	
	PAODD	89513	158001-1	COOLER, LUBRICATING SEE FIG 75 FOR NHA	1
1	PAFZZ	96906	MS21044N4	. NUT, SELF-LOCKING, HE	8
2	PAFZZ	88044	AN960-416	. WASHER, FLAT	8
3	PAFZZ	88044	AN4-7A	. BOLT, MACHINE	8
4	PAFZZ	89513	132105-2	. COVER AND BELL MOUT	1
5	PAFZZ	96906	MS21044N7	. NUT, SELF-LOCKING, HE	1
6	PAFZZ	88044	AN960-716	. WASHER, FLAT	1
7	PAFZZ	89513	R3466-5	. FAN AND TURBINE ASS	1
8	PAFZZ	96906	MS35266-64	. SCREW, MACHINE	4
9	PAFZZ	89513	R3648-1	. PLATE, RETAINING, BEA	1
10	PAFZZ	96906	MS35756-6	. KEY, WOODRUFF	1
11	PAFZZ	89513	J33C32	. BEARING, BALL, ANNULA	1
12	PAFZZ	96906	MS21044N5	. NUT, SELF-LOCKING, HE	1
13	PAFZZ	89513	R2607-1	. WASHER, FLAT	1
14	PAFZZ	89513	H33C32	. BEARING, BALL, ANNULA	1
15	PAFZZ	89513	R3467-1	. SHAFT	1
16	PBFZZ	89513	R3393-4	. HOUSING	1
17	PADZZ	89513	R3011-1	. . LINER, BEARING HOUSI HOUSING	1
8	PADZZ	89513	R2604-1	. . LINER, BEARING HOUSI HOUSING	1
19	PAFZZ	96906	MS124815	. . INSERT, SCREW THREAD	4
				END OF FIGURE	

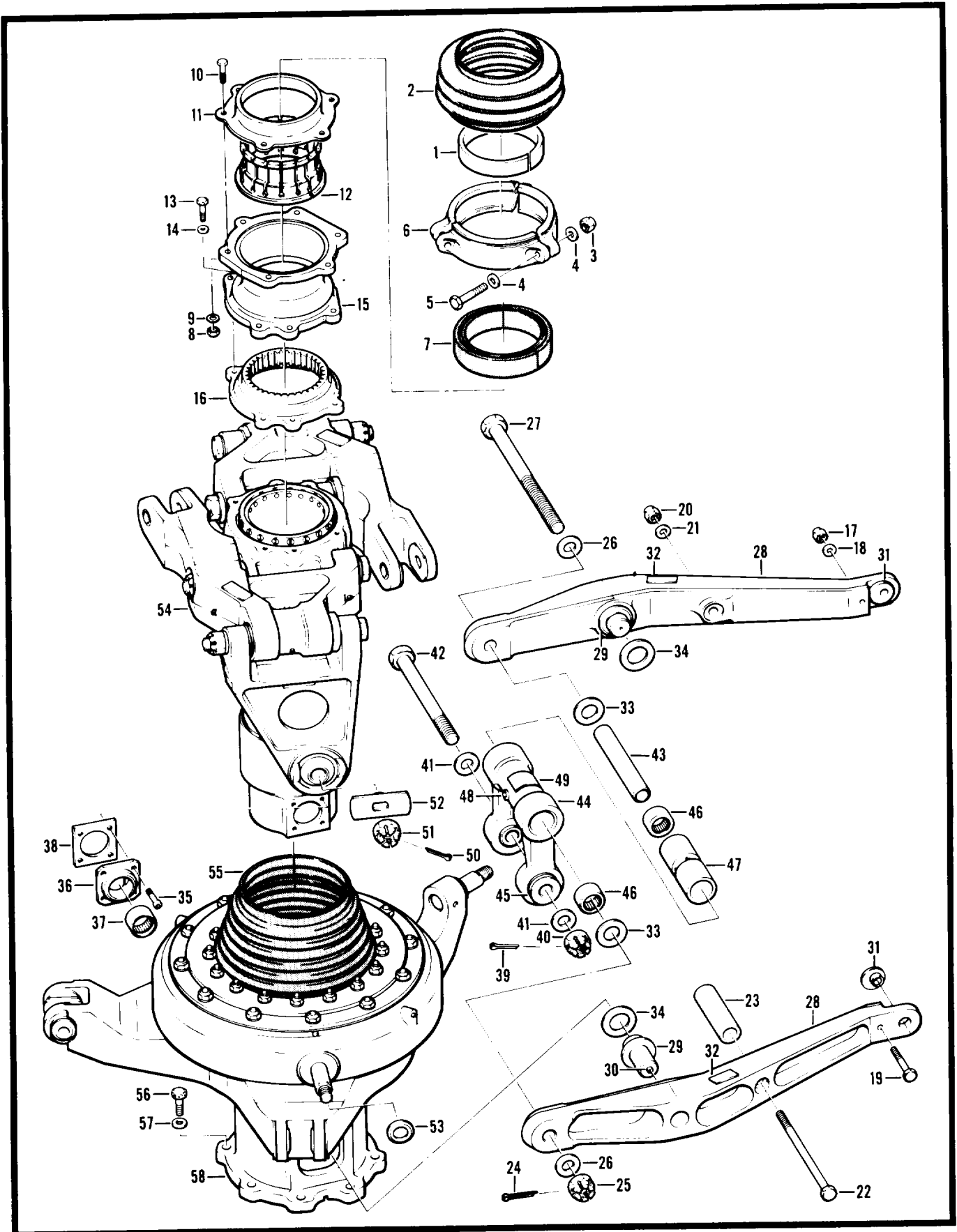

Figure 77. Pylon Installation, Center Section

SECTION II

TM 55-1520-23-23P

(1) ITEM NO.	(2) SMR CODE	(3) FSCM	(4) PART NUMBER	(5) DESCRIPTION AND USABLE ON CODE (UOC)	(6) QTY
				GROUP 05 ROTORS FIG. 77 PYLON ASSY CENTER SECTION	
	XCFZZ	97499	209-200-003-7	PYLON ASSY CENTER SECTION USBL EFF 68-15000 THRU 68-17031 SEE FIG. 88 FOR NHA	1
	XCFZZ	97499	209-200-003-11	PYLON ASSY CENTER SECTION USBL EFF 68-17032 THRU 69-16447 SEE FIG. 88 FOR NHA	1
	XCFZZ	97499	209-200-003-15	PYLON ASSY CENTER SECTION USBL EFF 70-15936 THRU 71-21039 SEE FIG. 88 FOR NHA	1
	XCFZZ	97499	209-200-003-19	PYLON ASSY CENTER SECTION USBL EFF 71-21040 AND SUB SEE FIG. 88 FOR NHA	1
1	PAOZZ	86730	R4115	. SPACER, BOOT	1
2	PAOZZ	97499	209-010-451-1	. BOOT, FRICTION, MAIN	1
3	PAOZZ	96906	MS21042L5	. NUT, SELF-LOCKING, EX	3
4	PAOZZ	88044	AN960-51B	. WASHER, FLAT	6
5	PAOZZ	88044	ANS-12A	. BOLT, MACHINE	3
8	PAOZZ	97499	540-011-388-1	. CLAMP, ROTOR	3
7	PAOZZ	97499	540-011-386-1	. RING, RUBBER	1
8	PAOZZ	96906	MS21042L4	. NUT, SELF-LOCKING, EX U/O PN 209-200-003-15, -19	6
9	PAOZZ	88044	AN960-416	. WASHER, FLAT U/O PN 209-200-003-15, -19	6
10	PAOZZ	80205	NAS86604-8	. BOLT, SHEAR U/O PN 209-200-003-15, -19	6
11	PAOZZ	97499	209-010-465-1	. RETAINER, PYLON ASSY U/O PN 209-200-003-15, -19	1
12	PAOFF	97499	540-011-384-3	. COLLET SET, ROTOR	1
13	XDOZZ	80205	NAS1304-100H	. BOLT, SHEAR	6
14	PAOZZ	88044	AN960-416	. WASHER, FLAT	6
15	PAOZZ	97499	209-010-464-1	. EXTENSION, PYLON ASS U/O PN 209-200-003-15, -19	1
16	PAOZZ	97499	209-010-420-1	. PLATE, RETAINER, SPLI	1
17	PAOZZ	96906	MS21042L4	. NUT, SELF-LOCKING, EX	1
18	PAOZZ	88044	AN960-416	. WASHER, FLAT	1
19	PAOZZ	88044	AN4H22	. BOLT, MACHINE	1
20	PAOZZ	96906	MS21042L6	. NUT, SELF-LOCKING, EX	1
21	PAOZZ	88044	AN960-616	. WASHER, FLAT	1
22	PADZZ	88044	AN6-65	. BOLT, MACHINE	1
23	XDOZZ	97499	540-011-439-3	. SPACER, ROTOR	1
24	PAOZZ	96906	MS24665-357	. PIN, COTTER	1
25	PAOZZ	96906	MS17825-10	. NUT, SELF-LOCKING, SL	1
26	PAOZZ	97499	140-007-41-39D5	. WASHER, RECESSED	2
27	PAOZZ	80205	NAS1310-127D	. BOLT, SHEAR	1
28	PAOFF	97499	209-010-406-5	. LEVER ASSEMBLY, MAIN	2

SECTION II

TM 55-1520-23-23P

(1) ITEM NO.	(2) SMR CODE	(3) FSCM	(4) PART NUMBER	(5) DESCRIPTION AND USABLE ON CODE (UOC)	(6) QTY
29	PAFZZ	97499	209-010-457-1	. . PIN, BEARING ASSEMBLY	1
30	PAOZZ	80205	NAS516-1A	. . . FITTING, LUBRICATION	1
31	PAFZZ	97499	540-011-499-1	. . BUSHING, SLEEVE	1
32	PAFZZ	97499	100-024-1	. . PLATE, IDENTIFICATION.....	1
33	PAOZZ	97499	209-010-415-7	. WASHER, FLAT	2
34	PAOZZ	97499	540-011-394-15	. BEARING, WASHER, THRU	2
35	PAOZZ	98906	MS24673-1	. SCREW, CAP, SOCKET HE	8
36	PAOFF	97499	540-011-396-1	. BEARING UNIT, ROLLER.....	2
37	PAFZZ	60380	MJH161210H	. BEARING, ROLLER, NEED	1
38	PAOZZ	97499	209-010-458-1	. SPACER, PLATE	2
39	PAOZZ	96906	MS24665-357	. PIN, COTTER.....	1
40	PAOZZ	96906	MS17825-10	. NUT, SELF-LOCKING, SL	1
41	PAOZZ	97499	140-007-41-39D5	. WASHER, RECESSED	2
42	PAOZZ	80205	NAS1310-98D	. BOLT, SHEAR.....	1
43	PAOZZ	97499	209-010-417-5	. RING, BEARING, INNER	1
44	PAOFF	97499	209-010-409-1	. LINK ASSEMBLY, COLLE	1
45	PAFZZ	97499	209-010-454-1	. . BUSHING, SLEEVE	2
46	PAFZZ	97499	209-010-442-1	. . BEARING, ROLLER, JOUR	2
47	PAFZZ	97499	209-010-422-3	. . SPACER, SLEEVE.....	1
48	PAOZZ	80205	NAS516-1A	. . FITTING, LUBRICATION	1
49	PAFZZ	97499	100-024-1	. . PLATE, IDENTIFICATIO	1
50	PAOZZ	96906	MS24665-304	. PIN, COTTER.....	2
51	PAOZZ	96906	MS17825-8	. NUT, SELF-LOCKING, SL	2
52	PAOZZ	97499	209-010-426-1	. WASHER, SAFETY.....	2
53	PAOZZ	97499	540-011-480-3	. WASHER, RECESSED	2
54	PAODD	97499	209-010-401-11	. SCISSORS AND SLEEVE ASSEMBLY SEE FIG. 84 FOR..... BREAKDOWN	1
55	PAOZZ	97499	540-011-427-1	. BOOT, DUST AND MOIST.....	1
56	PAOZZ	80205	NAS1306-8H	. BOLT, SHEAR.....	8
57	PAOZZ	88044	AN960-616	. WASHER, FLAT	8
58	PAODD	97499	209-010-400-1	. SWASHPLATE AND SUPP ASSEMBLY SEE FIG 85. FOR..... BREAKDOWN	
END OF FIGURE					

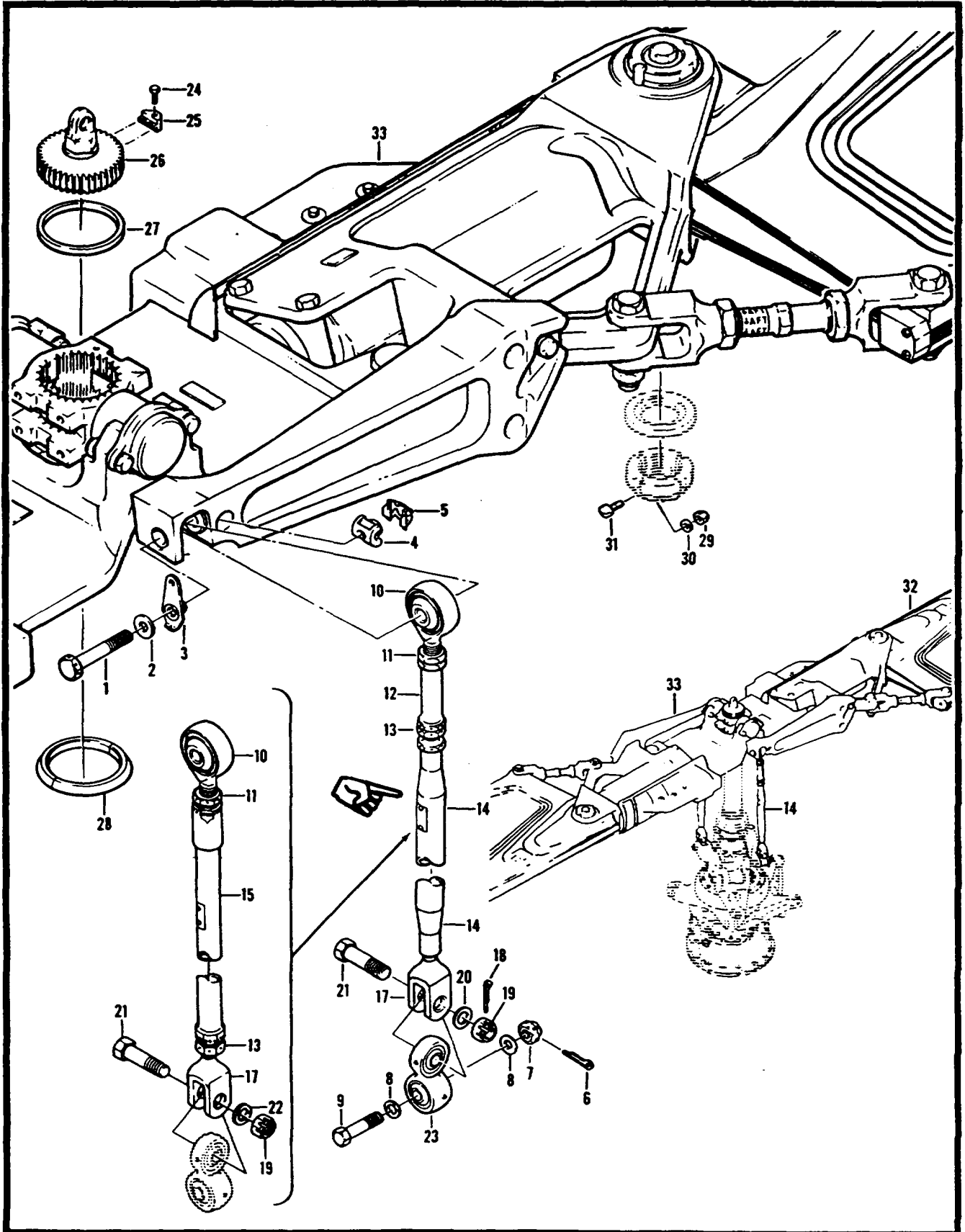

Figure 78. Pylon Installation. Upper Section

SECTION II

TM 55-1520-23-23P

(1) ITEM NO.	(2) SMR CODE	(3) FSCM	(4) PART NUMBER	(5) DESCRIPTION AND USABLE ON CODE (UOC)	(6) QTY
				GROUP 05 ROTORS FIG. 78 PYLON ASSY UPPER SECTION	
	XCOFF	97499	209-200-003-7	PYLON ASSY UPPER SECTION USBL EFF 68-15000 THRU 68- 17031 SEE FIG. 88 FOR NHA	1
	XCFZZ	97499	209-200-003-11	PYLON ASSY UPPER SECTION USBL EFF 68-17032 THRU 69 16447 SEE FIG. 88 FOR NHA	1
	XCOFF	97499	209-200-003-15	PYLON ASSY UPPER SECTION USBL EFF 70-15936 THRU 71- 21039 SEE FIG. 88 FOR NHA	1
	XCOFF	97499	209-200-003-19	PYLON ASSY UPPER SECTION USBL EFF 71-21040 AND SUB SEE FIG. 88 FOR NHA	1
1	PAOZZ	80205	NAS1310-46H	. BOLT, SHEAR.....	2
2	PAOZZ	97499	140-00741-39D5	. WASHER, RECESSED OBSOLETE AFTER COMPLIANCE WITH ... MWO55-15202450-9	2
3	PAOZZ	97499	209-010-523-107	. CONNECTING LINK, RIG OBSOLETE AFTER COMPLIANCE WITH MWO55-1520-244506	2
3	PAOZZ	97499	209-010-523-101	. LEVER, REMOTE CONTRO USBL AFTER COMPLIANCE WITH MWO55-1520-244-50-6	2
4	PAOZZ	80205	NAS577-10A	. NUT, SELF-LOCKING, BA	2
5	PAOZZ	80205	NAS578-108	. RETAINER, NUTAND	2
6	PAOZZ	96906	MS24665357	. PIN, COTTER.....	2
7	PAOZZ	96906	MS17825-10	. NUT, SELF-LOCKING, SL	2
8	PAOZZ	97499	140-007-41-39D5	. WASHER. RECESSED	4
9	PAOZZ	80205	NAS131040D	. BOLT, SHEAR.....	2
		97499	209-010-460-1	. PITCH UNK ASSY, ROD OBSOLETE AFTER COMPLIANCE WITH MWO55-1520-244-50-9	2
	AOOOO	97499	209-010-520-103	. PITCH UNK ASSY USBL AFTER COMPLIANCE WITH MWO55-1520-244-50-9	2
10	PAOZZ	97499	209-010-443-1	. BEARING PLAIN ROD E OBSOLETE AFTER COMPLIANCE WITH MWO55-1520-224-50-9	1
10	PAODZ	97499	209-310-401-101	. . BEARING PLAIN, ROD USBL AFTER COMPLIANCE WITH MWO55-1520-244-50-9	1
11	PAOZZ	97499	209-010-421-3	. . NUT PLAIN HEXAGON OBSOLETE AFTER COMPLIANCE WITH MWO55-1520-244-50-9	1
11	PAOZZ	80205	NAS509-17	. . NUT USBL AFTER COMPUANCE WITH MW055-1520-244-50-9 ...	1
12	PAOZZ	97499	209-010-414-1	. . BARREL, PITCH LINK OBSOLETE AFTER COMPLIANCE WITH MWO55-1520-244-50-6	1
13	PAOZZ	97499	209-010-421-1	. . NUT PLAIN HEXAGON OBSOLETE AFTER COMPLIANCE WITH MWO55-1520-244-50-9	1
13	PAOZZ	80205	NAS509-12	. . NUT USBL AFTER COMPLIANCE WITH MW55-1520-244-9	1
14	PAOOO	97499	209-010-460-3	. . TUBE ASSEMBLY CONNE OBSOLETE AFTER COMPLIANCE WITH MWO55-1520-244-50-9	1
15	PAOOO	97499	209-010-51-101	. . TUBE ASSY USBL AFTER COMPLIANCE WITH MWO55-1520 -244-50-9	1

SECTION II

TM 55-1520-23-23P

(1) ITEM NO.	(2) SMR CODE	(3) FSCM	(4) PART NUMBER	(5) DESCRIPTION AND USABLE ON CODE (UOC)	(6) QTY
17	PAOZZ	97499	209-101-462-1	. . . CLEVIS, ROD END OBSOLETE AFTER COMPLIANCE WITH MWO55-1520-244-50-9	1
17	PAOZZ	97499	209-010-462-103	. . CLEVIS, ROD END USBL AFTER COMPLIANCE WITH MWO55-1520-244-50-9	1
18	PAOZZ	96906	MS24665-372	. . PIN, COTTER.....	1
19	PAOZZ	96906	MS17825-10	. . NUT, SELF-LOCKING, SL OBSOLETE AFTER COMPLIANCE WITH MW55-1520-244-50-9	1
19	PAOZZ	96906	MS17825-10	. . NUT, SELF-LOCKING, EX USBLAFTER COMPLIANCE WITH MWO55-1520-244-50-9	1
20	PAOZZ	97499	140-0074136A3	. . WASHER, RECESSED OBSOLETE AFTER COMPLIANCE WITH MWO55-1520-244-50-9	1
21	PAOZZ	80205	NAS1310-29D	. . BOLT, SHEAR OBSOLETE AFTER COMPLIANCE WITH MWO55-1520-244-50-9	1
21	PAOZZ	80205	NAS6610D29	. . BOLT, SHEAR USBL AFTER COMPLIANCE WITH MW055-1520-244-50-9	1
22	PAOZZ	97499	140-00741-36A	. . WASHER USBL AFTER COMPLIANCE WITH MWO55-1520-244-50-1	1
23	PAOZZ	97499	214101434-1	. . BEARING, UNIVERSAL P.....	1
24	PAOZZ	88044	AN4H10A	. BOLT, MACHINE.....	1
25	PAOZZ	97499	204-010-132-1	. LOCK, MAST NUT, PYLON	1
26	PAOZZ	97499	204-010-481-1	. NUT, PLAIN, SPLINE	1
27	PAOZZ	97499	204-010-128-1	. WASHER, RECESSED	1
28	PAOZZ	97499	204-010-127-1	. CONE SET, TRUNNION, M	1
	AOOOO	97499	540-011-100-19	. HUB AND BLADE ASSEM.....	1
29	PAOZZ	96906	MS21042L08	. . NUT, SELF-LOCKING, EX.....	2
30	PBOZZ	88044	AN960-8	. . WASHER, FLAT.....	2
31	PAOZZ	96906	MS35265-47	. . SCREW, MACHINE	2
32		97499	540-011-001-5	. . BLADE ASSEMBLY, MAIN RPL-BY 540-011-250-1 REPLACE IN PAIRS	2
32		97499	540-011-250-1	. . BLADE ASSEMBLY, MAIN RPLS-540-011-001-5 REPLACE IN PAIRS RPL-BY 540-015-001-1	2
32	PAODD	97499	540-015-001-1	. . BLADE, ROTARY WING DO NOT MIX PN 540-015-001-1, 540-011-001-5, OR 540-011-250-1 BLADES WHEN REPLACING SEE FIG. 79 FOR BREAKDOWN	2
33		97499	540-011-101-5	. . HUB ASSEMBLY, MAIN REPLACED-BY 540-011-101-17 FOR NHA SEE FIG. 81 AND 82 FOR BREAKDOWN	1
34		97499	540-011-101-17	. . HUB ASSEMBLY, MAIN ROTOR SEE FIG. 81, 82 AND FIG. 83 FOR BREAKDOWN.....	2
34		97499	540-011-101-25	. . HUB ASSEMBLY, MAIN RPLS 540-011-101-17 SEE FIG 81. 82 AND 83 FOR BREAKDOWN	1
34	PAODD	97499	540-011-001MUSC1	. SHIPPING AND STORAGE CONTAINER, HELICOPTER ROTARY BLADE	1
END OF FIGURE					

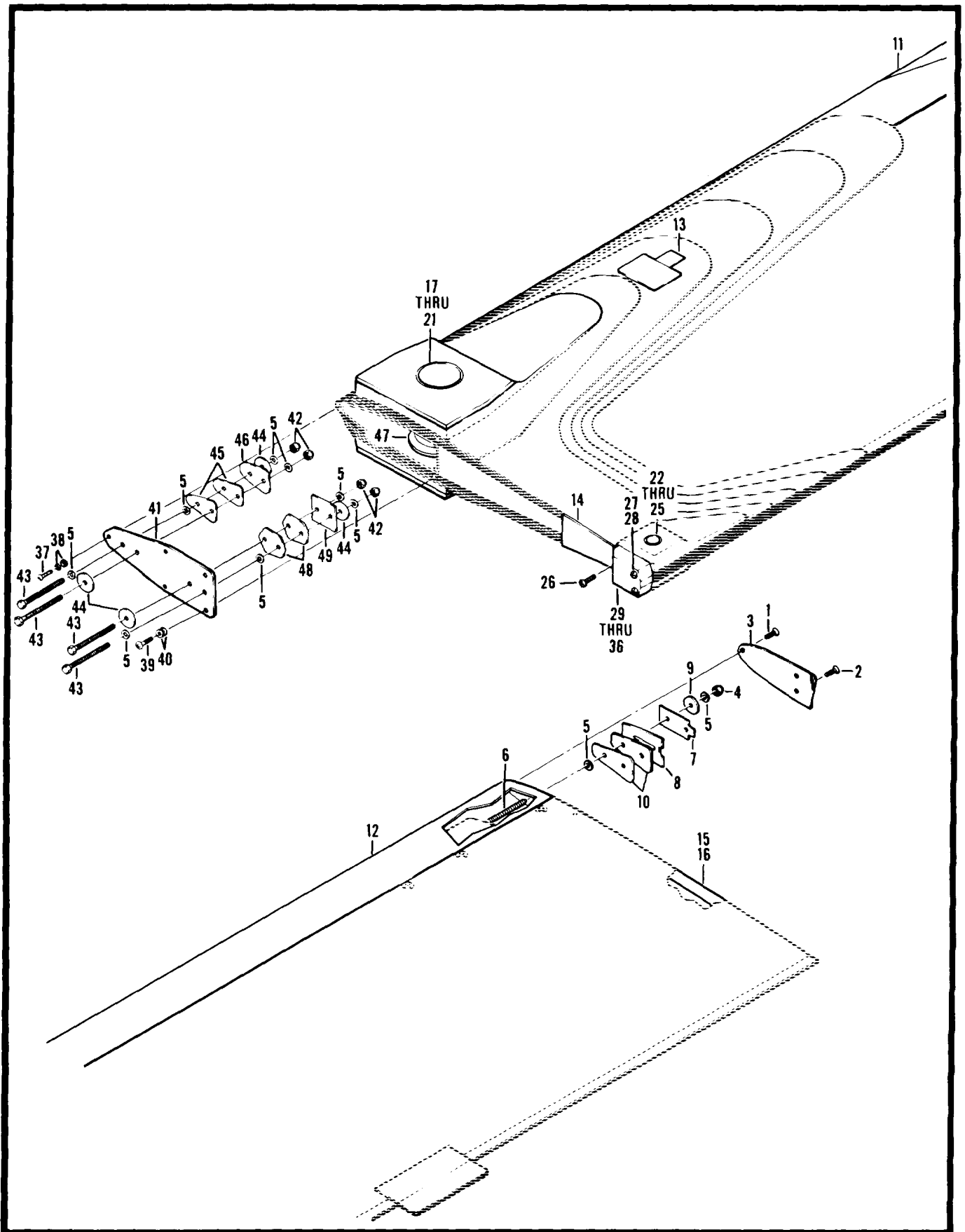

Figure 79. Blade, Rotary Wing

SECTION II

TM 55-1520-23-23P

(1) ITEM NO.	(2) SMR CODE	(3) FSCM	(4) PART NUMBER	(5) DESCRIPTION AND USABLE ON CODE (UOC)	(6) QTY
				GROUP 05 ROTORS FIG. 79 BLADE, ROTARY WING	
	PAODD	97499	540-015-001-1	BLADE, ROTARY WING BLADES SEE FIG.78 FOR NHA.....	1
1	PAOZZ	02615	NK509-10R10	. SCREW, SELF-LOCKING.....	1
2	PBOZZ	02615	NK509-416R10	. SCREW, SELF-LOCKING.....	2
3	PAFZZ	97499	540-011-025-1	. TIP CAP, BLADE, ROTAR.....	1
4	PADZZ	96906	MS21042L3	. NUT, SELF-LOCKING, EX.....	2
5	PADZZ	88044	AN960PD516	. WASHER, FLAT.....	V
6	PBDZZ	97499	540-011-023-3	. STUD, CONTINUOUS THR.....	1
7	PBDZZ	97499	540-011-027-1	. WEIGHT, MAIN ROTOR B.....	1
8	PBDZZ	97499	540-011-028-1	. RETAINER, WEIGHT, BLA.....	1
9	PADZZ	88044	AN970-5	. WASHER, FLAT.....	V
10	PBDZZ	97499	540-011-018-7	. WEIGHT, ROTARY WING.....	23
	XADZZ	97499	540-015-001-7	. BLADE ASSEMBLY RPLS--PN 540-011-250-3.....	1
11	XBDZZ	97499	540-011-010-7	. . STRIP, MAIN ROTOR BL.....	1
12	PBDZZ	97499	204-011-010-35	. . STRIP, MAIN ROTOR BL.....	1
13	XDDZZ	97499	100-028-1	. . PLATE, IDENTIFICATION.....	1
14	XBDZZ	97499	540-011-051-1	. PLATE, BUMBER, DRAG.....	1
15	PADZZ	97499	540-011-016-9	. COVER, MAIN ROTOR 540-011-016-9 OR 540-011-016-11.....	1
				MAY BE USED DEPENDING ON FLANGE WIDTH REQD.....	
16	PBDZZ	97499	540-011-016-11	. FAIRING, BLADE ROTAR 540-011-016-9 OR 540-011-016.....	1
				-11 MAY BE USED DEPENDING ON FLANGE WIDTH REQD.....	
17	PADZZ	97499	204-011-022-5	. BUSHING, SLEEVE.....	1
18	PADZZ	97499	204-011-022-7	. BUSHING, SLEEVE.....	1
19	PADZZ	97499	204-011-022-9	. BUSHING, SLEEVE.....	1
20	PADZZ	97499	204-011-022-11	. BUSHING, SLEEVE.....	1
21	PADZZ	97499	204-011-022-13	. BUSHING, SLEEVE.....	1
22	PADZZ	97499	204-011-023-3	. BUSHING, SLEEVE.....	1
23	PBDZZ	97499	204-011-023-5	. BUSHING, SLEEVE.....	1
24	PBDZZ	97499	204-011-023-7	. BUSHING, SLEEVE.....	1
25	PBDZZ	97499	204-011-023-9	. BUSHING, SLEEVE.....	1
26	PADZZ	80205	NAS1635-3LN8	. SCREW, SELF-LOCKING.....	1
27	PADZZ	80205	NAS1190-3P8L	. SCREW SELF-LOCKING MAXIMUM QUANTITES SHOWN ACTUAL USAGE AS REQUIRED.....	3
28	PADZZ	80205	NAS1190-3P10L	. SCREW, SELF-LOCKING MAXIMUM QUANTITES SHOWN ACTUAL USAGE AS REQUIRED.....	1
29	PBDZZ	97499	540-011-019-1	. WEIGHT, ROTARY WING.....	1
30	PBDZZ	97499	540-011-019-3	. WEIGHT, ROTARY WING.....	1
31	PBDZZ	97499	540-011-019-5	. WEIGHT, ROTARY WING.....	1
32	PADZZ	97499	540-011-019-7	. WEIGHT, ROTARY WING MAXIMUM QUANTITES SHOWN ACTUAL	3

SECTION II

TM 55-1520-23-23P

(1) ITEM NO.	(2) SMR CODE	(3) FSCM	(4) PART NUMBER	(5) DESCRIPTION AND USABLE ON CODE (UOC)	(6) QTY
33	PBDZZ	97499	540-011-019-9	USAGE AS REQUIRED	
34	PBDZZ	97499	540-011-019-11	. WEIGHT, ROTARY WING	1
35	PBDZZ	97499	540-011-019-13	. WEIGHT, ROTARY WING	1
36	PADZZ	97499	540-011-019-15	. WEIGHT, ROTARY WING	1
37	PADZZ	80205	NAS1190-3P8L	. SCREW, SELF-LOCKING.....	1
38	PAOZZ	88044	AN960-10	. WASHER, FLAT MAXIMUM QUANTITES SHOWN ACTUAL USAGE AS REQUIRED	2
39	PBDZZ	02615	NK525-416R8	. SCREW, SELF-LOCKING.....	4
40	PADZZ	88044	AN960-416	. WASHER, FLAT MAXIMUM QUANTITES SHOWN ACTUAL USAGE AS REQUIRED	8
41	PBDZZ	97499	540-011-017-1	. COVER PLATE, BLADE, R.....	1
42	PADZZ	96906	MS21042-5	. NUT, SELF-LOCKING, EX.....	4
43	PADZZ	80205	NAS428-5-34	. BOLT, MACHINE.....	4
44	PADZZ	88044	AN970-5	. WASHER, FLAT.....	V
45	PBDZZ	97499	540-011-018-1	. WEIGHT, ROTARY WING	V
46	PBDZZ	97499	540-011-020-7	. RETAINER, WEIGHT, BLA.....	1
47	PBDZZ	97499	540-011-032-1	. SPACER, BOX BEAM, BLA.....	1
48	PBDZZ	97499	540-011-018-3	. WEIGHT, MAIN ROTOR B.....	V
49	PBDZZ	97499	540-011-020-5	. RETAINER, WEIGHT, BLA.....	1
END OF FIGURE					

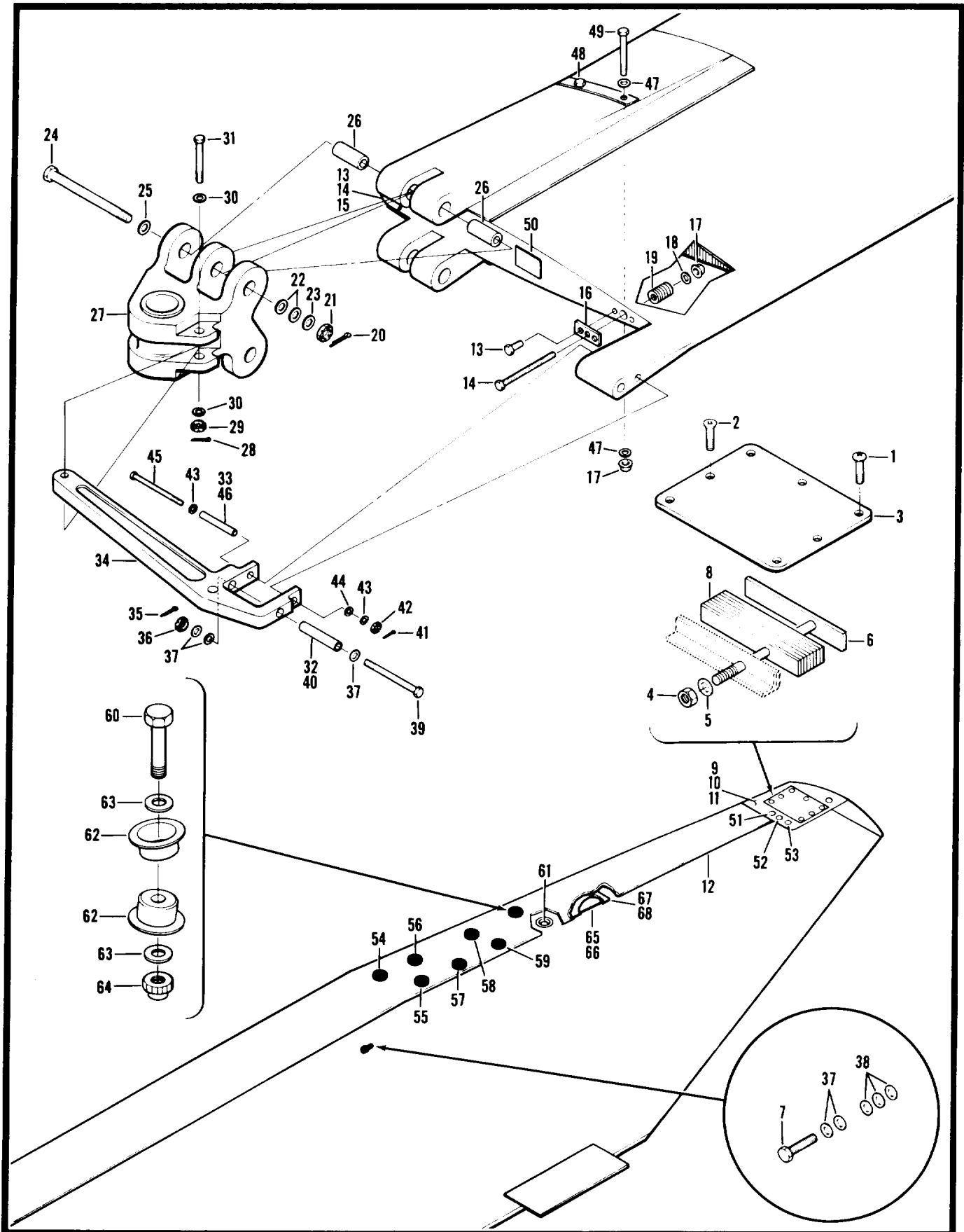

Figure 80. Blade, Rotary Wing (Sheet 1 of 2)

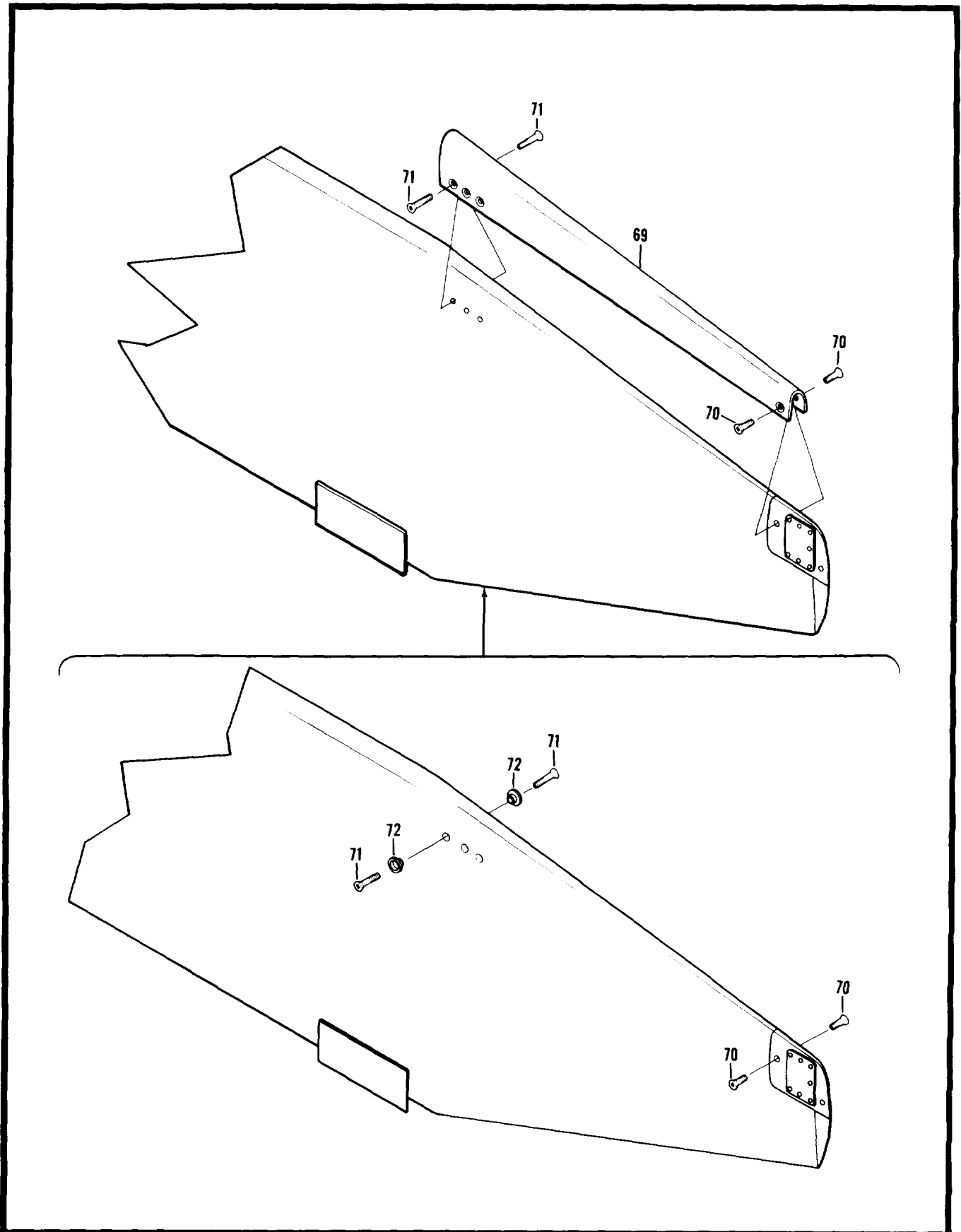

Figure 80. Blade, Rotary Wing (Sheet 2 of 2)

SECTION II

TM 55-1520-23-23P

(1) ITEM NO.	(2) SMR CODE	(3) FSCM	(4) PART NUMBER	(5) DESCRIPTION AND USABLE ON CODE (UOC)	(6) QTY
				GROUP 05 ROTORS FIG. 80 BLADE, ROTARY WING	
	PAODD	84955	K747-003-303	BLADE, ROTARY WING RPLS K747-003-1, K747-003-201 , K747-003-205 , K747-003-209	2
1	PAFZZ	96906	MS27039-0805	. SCREW, MACHINE	1
2	PADZZ	96906	MS24694S1	. SCREW, MACHINE	6
3	PAFZZ	84955	K747-055-1	. COVER, TIP	1
4	PAFZZ	96906	MS21042-3	. NUT, SELF-LOCKING, EX	1
5	PADZZ	88044	AN960-10L	. WASHER, FLAT	1
6	MFFZZ	84955	K747-057-11	. BOLT, TIP WEIGHT	1
7	XDDZZ	84955	K747-057-13	. BOLT, TIP WEIGHT	1
7	XDDZZ	84955	K747-057-15	. BOLT, TIP WEIGHT	1
7	XDDZZ	84955	K747-057-17	. BOLT, TIP WEIGHT	1
7	XDDZZ	84955	K747-057-19	. BOLT, TIP WEIGHT	1
8	PBFZZ	84955	K747-063-11	. WEIGHT, TIP, BLADE	35
9	XDDZZ	84955	K747-054-1	. CAP ASSEMBLY TIP	1
10	XDDZZ	84955	K747-003-17	. SEAL	1
11	MDDZZ	84955	K747-003-15	. SHIM	2
12	PBDZZ	84955	K747-116-11	. GUARD, LEADING EDGE	1
13	PAFZZ	96906	MS20073-04-03	. BOLT, MACHINE	4
14	PAFZZ	80205	NAS564-153	. BOLT, MACHINE	2
15	MFFZZ	84955	K747-023-11	. PLATE, BAL WT CVR	1
16	MFFZZ	84955	K747-023-13	. PLATE, BAL WT CVR	1
17	PADZZ	96906	MS21042L4	. NUT, SELF-LOCKING, EX	3
18	XDDZZ	84955	KS1411-02-04-14	. WASHER	2
19	PAFZZ	84955	K747-056-11	. WEIGHT, INBOARD	V
20	PAFZZ	96906	MS24865-361	. PIN, COTTER	2
21	PAFZZ	88044	AN310-18	. NUT, PLAIN, CASTELLAT	2
22	PAFZZ	88044	AN960-1816	. WASHER, FLAT	4
23	PAFZZ	88044	AN960-1816L	. WASHER, FLAT	2
24	PAFZZ	80205	NAS1318-120DW	. BOLT	2
25	PAFZZ	96906	MS20002C18	. WASHER, RECESSED	2
26	PBDZZ	80205	NAS75-18-211	. BUSH ING, SLEEVE	4
27	PAFDD	84955	K747-061-5	. ROOT FITTING ASSEM	1
28	PAFZZ	96906	MS24665-287	. PIN, COTTER	1
29	PAFZZ	88044	AN320-8	. NUT, PLAIN, SLOTTED, H	1
30	PAFZZ	88044	AN960-816L	. WASHER, FLAT	2
31	PAFZZ	80205	NAS464P8-36	. BOLT, SHEAR	1
32	PADZZ	84955	K747-073-29	. BUSHING, SLEEVE	1

SECTION II

TM 55-1520-23-23P

(1) ITEM NO.	(2) SMR CODE	(3) FSCM	(4) PART NUMBER	(5) DESCRIPTION AND USABLE ON CODE (UOC)	(6) QTY
33	PAPZZ	84955	K747-073-17	. BUSHING, SLEEVE	1
34	XDDDD	84955	K747-072-1	. FITTING ASSEMBLY, DR	1
35	PADZZ	98906	MHS24665-357	. PIN, COTTER.....	1
36	PADZZ	88044	AN320-9	. NUT, PLAIN, SLOTTED, H.....	1
37	PADZZ	88044	AN960-916	. WASHER, FLAT	2
38	PADZZ	88044	AN960PD916	. WASHER, FLAT	V
39	PADZZ	80205	NAS464P9-89	. BOLT, SHEAR.....	1
40	PADZZ	84955	K747-073-25	. BUSHING, SLEEVE	2
41	PADZZ	96906	MS24865-289	. PIN, COTTER.....	1
42	PADZZ	88044	AN320-6	. NUT, PLAIN, SLOTTED, H.....	1
43	PADZZ	88044	AN980-616	. WASHER, FLAT	2
44	PAOZZ	88044	AN960-616L	. WASHER, FLAT	2
45	PADZZ	80205	NAS6206-76D	. BOLT, SHEAR.....	1
48	PADZZ	84955	K747-073-21	. BUSHING, SLEEVE	2
47	PADZZ	88044	AN960-416	. WASHER, FLAT	4
48	PADZZ	88044	AN4-41A	. BOLT, MACHINE.....	1
49	PADZZ	88044	AN4-45A	. BOLT, MACHINE.....	1
50	XDDZZ	98906	MHS27253-F1	. PLATE, IDENTIFICATION.....	1
51	XDDZZ	98906	MS20427M8-16	. RIVET	1
52	XDDZZ	96906	MHS20427M8-17	. RIVET	1
53	XDDZZ	98906	MHS20427M8-18	. RIVET	1
54	PADZZ	80205	NAS565-39	. BOLT, MACHINE.....	1
55	PADZZ	80205	NAS565-49	. BOLT, MACHINE.....	1
56	PADZZ	80205	NAS585-33	. BOLT, MACHINE.....	1
57	PADZZ	80205	NAS5B5-45	. BOLT, MACHINE.....	1
58	PADZZ	80205	NAS585-31	. BOLTMACHINE.....	1
59	PADZZ	80205	NAS565-41	. BOLT, MACHINE.....	1
60	PADZZ	80205	NAS565-29	. BOLT, MACHINE.....	1
61	PADZZ	80205	NAS565-37	. BOLT, MACHINE.....	1
62	PADZZ	84955	K747-114-11	. BUSHING, MAIN ROTOR	16
63	PADZZ	88044	AN9BOC518L	. WASHER, FLAT	V
64	PADZZ	15653	H29250-5	. NUT, SELF-LOCKNG, DO	8
65	XDDZZ	84955	K747-110-1	. SPAR UPPER	1
66	XDDZZ	84955	K747-110-3	. SPAR LOWER	1
67	XDDZZ	84955	K747-111-11	. CONDUCTIVE PLY	1
68	XDDZZ	84955	K747-111-13	. CONDUCTIVE PLY	1
69	PBOZZ	84955	K747-210-11	. EROSION GUARD.....	1
70	PAOZZ	80205	NAS1189E4PBB	. . SCREW, SELF-LOCKING.....	2

SECTION II

TM 55-1520-23-23P

(1) ITEM NO.	(2) SMR CODE	(3) FSCM	(4) PART NUMBER	(5) DESCRIPTION AND USABLE ON CODE (UOC)	(6) QTY
71	PAOZZ	80205	NAS1189E5P8B	. . SCREW, SELF-LOCKING.....	6
72	PAOZZ	84955	K747-209-11	. . SHIELD, MAIN ROTOR B.....	6
	PAFZZ	84955	K747-206	REPAIR KIT, EROSION.....	1
	PAOZZ	84955	K747-207	REPAIR KIT, EROSION.....	1
END OF FIGURE					

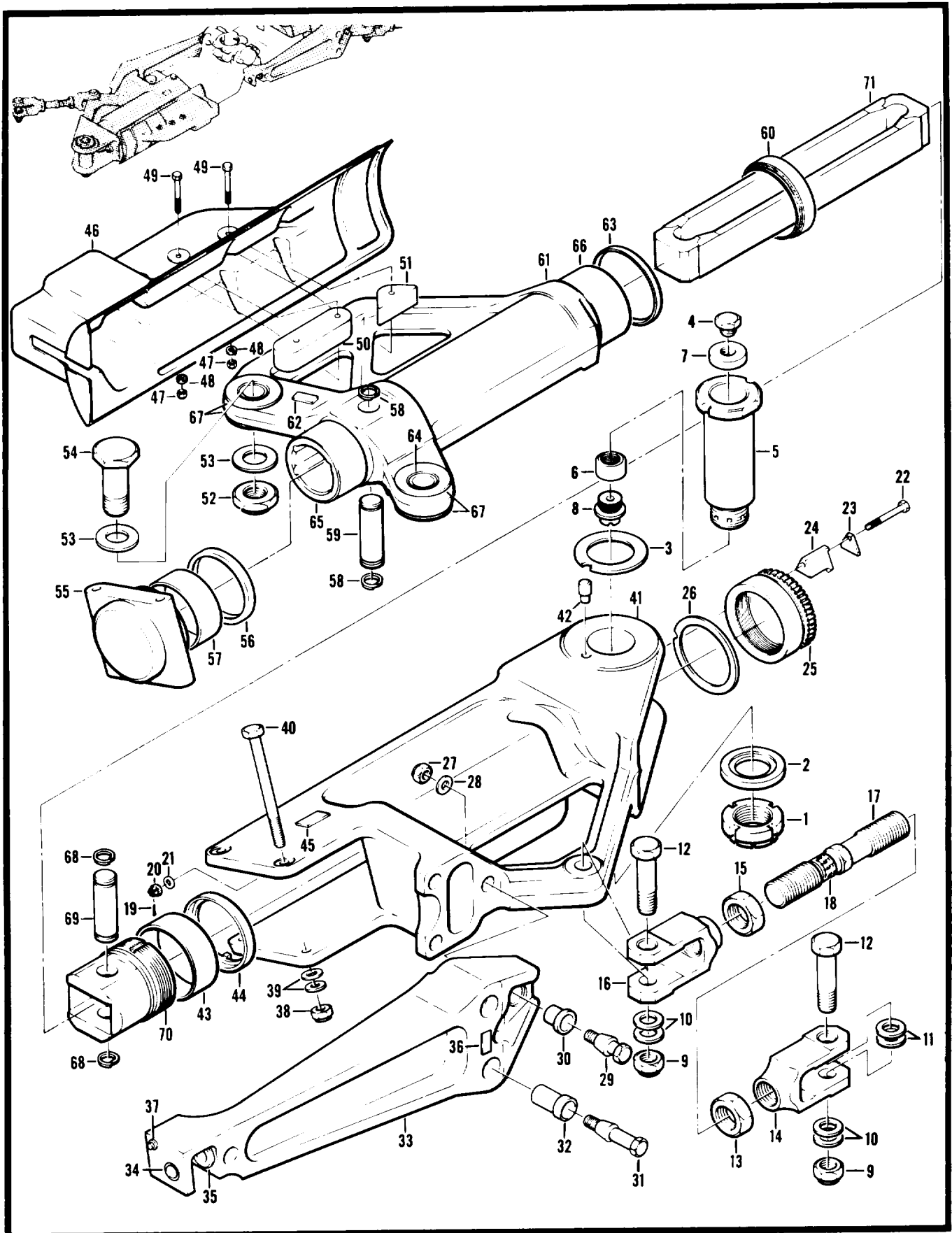

Figure 81. Hub Assembly, Main Rotor Blade

SECTION II

TM 55-1520-23-23P

(1) ITEM NO.	(2) SMR CODE	(3) FSCM	(4) PART NUMBER	(5) DESCRIPTION AND USABLE ON CODE (UOC)	(6) QTY
				GROUP 05 ROTORS FIG. 81 HUB ASSEMBLY MAIN ROTOR BLADE	
		97499	540-011-101-5	HUB ASSEMBLY, MAIN REPLACED BY 540-011-101-17 SEE FIG. 78 FOR NHA	1
	PAODD	97499	540-011-101-17	HUB ASSEMBLY, MAIN R ROTOR BLADE SEE FIG. 78 FOR NHA SEE FIG. 82 AND 83 FOR BALANCE OF BREAKDOWN	1
		97499	540-011-101-25	HUB ASSEMBLY, MAIN ROTOR BLADE SEE FIG. 78 FOR NHA	1
1	PAOZZ	97499	204-011-153-1	. NUT, PLAIN, ROUND	2
2	PAOZZ	97499	204-011-152-1	. WASHER, RECESSED	2
3	PAOZZ	97499	540-011-120-1	. WASHER, KEYWAY	2
4	PAOZZ	98906	MS24391D10L	. PLUG, MACHINE THREAD	2
5	PAOOO	97499	540-011-119-19	. BOLT ASSEMBLY, ROTOR	2
6	PAOZZ	97499	540-011-119-21	. . NUT, PLAIN, ROUND	1
7	PAOZZ	97499	540-011-119-13	. . NUT, PLAIN, ROUND	1
8	PAOZZ	97499	540-011-119-23	. . PLUG, RETENTION BOLT	1
9	PAOZZ	96906	MS21245L14	. NUT, SELF-LOCKING, HE	4
10	PAOZZ	88044	AN960-1416	. WASHER, FLAT	8
11	PAOZZ	97499	120-008C58E29	. SHIM	4
12	PAOZZ	97499	204-011-166-1	. BOLT, CLOSE TOLER	4
	AFZZ	97499	540-011-116-1	. DRAG BRACE ASSEMBLY	2
13	PAFZZ	97499	540-011-121-1	. . NUT, PLAIN, HEXAGON	1
14	PAOZZ	97499	540-011-117-1	. . CLEVIS, ROD END	1
15	PAFZZ	97499	540-011-121-3	. . NUT, PLAIN, HEXAGON	1
16	PAOZZ	97499	540-011-117-3	. . CLEVIS, ROD END	1
17	PAOZZ	97499	540-011-118-1	. . BARREL ASSEMBLY, DRA	1
18	PADZZ	97499	204-011-146-3	. . PLATE, INSTRUCTION	1
19	PAOZZ	96906	MS24665-134	. PIN, COTTER	2
20	PAOZZ	96906	MS17825-4	. NUT, SELF-LOCKING, SL	2
21	PAOZZ	88044	AN960-416L	. WASHER, FLAT	2
22	PAFZZ	88044	AN4H23	. BOLT, MACHINE	2
23	MFFZZ	97499	540-011-179-1	. CLAMP	2
24	PAFZZ	97499	540-011-178-1	. LOCK, STRAP RETAINER	2
25	PAFZZ	97499	540-011-177-1	. NUT, RETENTION STRAP	2
26	PAFZZ	97499	540-011-120-5	. SPACER, RING	2
27	PAFZZ	56878	42FLW820	. NUT, SELF-LOCKING, DO	6
28	PAFZZ	96906	MS20002C8	. WASHER, RECESSED	10
29	PAFZZ	97499	209-010-112-3	. BOLT, PITCH HORN, MAI	2
30	PAFZZ	97499	209-010-111-3	. BUSHING, SLEEVE	2
31	PAFZZ	97499	209-010-112-1	. BOLT, PITCH HORN, MAI	4
32	PADZZ	97499	209-010-111-1	. BUSHING, SLEEVE	4

SECTION II

TM 55-1520-23-23P

(1) ITEM NO.	(2) SMR CODE	(3) FSCM	(4) PART NUMBER	(5) DESCRIPTION AND USABLE ON CODE (UOC)	(6) QTY
33	PADDD	97499	209-010-109-5	. PITCH HORN ASSEMBLY OBSOLETE AFTER COMPLIANCE WITH MW055-1520-244-50-6 FOR SPARES REPLACEMENT USE 209-010-109-109	2
33	PAFDD	97499	209-510-101-101	. CONNECTING LINK RIG USBL AFTER COMPLIANCE WITH MW055-1520-244-50-6 FOR SPARES REPLACEMENT USE 209-010-109-109	2
33	PADDD	97499	209-010-109-109	. PITCH HORN ASSEMBLY	2
34	PADZZ	97499	209-010-108-4	. . BUSHING, SLEEVE OBSOLETE AFTER COMPLIANCE WITH MW055-1520-244-50-6	10
34	PAOZZ	97499	209-010-522-101	. . BUSHING SLEEVE 13206 USBL AFTER COMPLIANCE WITH MW055-1520-244-50-6	1
35	PADZZ	97499	209-010-108-3	. . BUSHING SLEEVE OBSOLETE AFTER COMPLIANCE WITH MW055-1520-244-50-6	1
35	PAOZZ	97499	209-010-521-101	. . BUSHING, SLEEVE USBL AFTER COMPLIANCE WITH MW055-1520-244-50-6	1
36	PAOZZ	97499	100-024-1	. . PLATE, IDENTIFICATIO	1
37	PAOZZ	97499	209-010-524-101	. . PIN, SHOULDER, HEADLE USBL AFTER COMPLIANCE WITH MW055-1520-244-50-6	1
38	PAOZZ	96906	MS21045L8	. NUT, SELF-LOCKING, HE	4
39	PAOZZ	88044	AN960-816	. WASHER, FLAT	V
40	PAOZZ	80205	NAS1308-92	. BOLT, SHEAR	4
41	PAFDD	97499	540-011-154-5	. GRIP ASSEMBLY, MAIN	2
42	PBOZZ	97499	540-011-123-1	. . PIN, SHOULDER, HEADLE	1
43	PAFZZ	97499	540-011-110-13	. . BEARING, SLEEVE	1
44	PAFZZ	97499	540-011-115-1	. . RING, INDEXING, STRAP	1
45	PAOZZ	97499	100-024-1	. . PLATE, IDENTIFICATIO	1
46	PAOZZ	97499	540-011-174-11	. DEFLECTOR, SAND, MAIN	2
47	PAOZZ	98906	MS21042L4	. NUT, SELF-LOCKING, EX	6
48	PAOZZ	88044	AN960-416	. WASHER, FLAT	6
49	PAOZZ	88044	AN4H20A	. BOLT, MACHINE	6
50	PAOZZ	97499	540-011-175-1	. SHIM	2
51	PAOZZ	97499	540-011-176-1	. SPACER, PLATE	2
52	PAFZZ	96906	MS21245L20	. NUT, SELF-LOCKING, HE	4
53	PAFZZ	97499	140-007-81-64F6	. WASHER, FLAT	8
54	PAFZZ	97499	540-011-162-1	. BOLT, SHEAR	4
55	PAFFF	97499	540-011-109-5	. HOUSING ASSEMBLY, MA	2
56	PAFZZ	97499	540-011-159-1	. . SEAL, PLAIN ENCASED	1
57	PAFZZ	97499	540-011-110-9	. . BEARING, SLEEVE	1
58	PAFZZ	80756	RST125CD	. RING, RETAINING	4
59	PAFZZ	97499	540-011-112-5	. PIN, GROOVED, HEADLES.	2
60	PAFZZ	97499	540-011-168-3	. SEAL, PLAIN ENCASED	2
61	PAFDD	97499	540-011-153-17	. EXTENSION ASSEMBLY	2
62	PAOZZ	97499	100-024-1	. . PLATE, IDENTIFICATIO	1

(1) ITEM NO.	(2) SMR CODE	(3) FSCM	(4) PART NUMBER	(5) DESCRIPTION AND USABLE ON CODE (UOC)	(6) QTY
63	PAFZZ	97499	540-011-189-13	. . RADIUS RING, ASSEMBL.....	1
64	PADZZ	97499	540-011-181-3	. . BUSHING, SLEEVE	2
65		97499	540-011-143-11	. . SPACER, SLEEVE RPL-BY PN 540-012-125-1	1
65	PADZZ	97499	540-012-125-1	. . SLEEVE, EXTENSION M.....	1
65		97499	540-011-143-15	. . SPACER SLEEVE RPL-BY PN 540-012-125-5 FOR SPARES ONLY	1
65	PBDZZ	97499	540-012-125-5	. . BUSHING, SLEEVE FOR SPARES ONLY	1
66	PADZZ	97499	540-012-125-3	. . SLEEVE, EXTENSION M.....	1
68		97499	540-011-143-13	. . SPACER, SLEEVE RPL-BY PN 540-012-125-3	1
68		97499	540-011-143-17	. . SPACER SLEEVE RPL-BY PN 540-012-125-, FOR SPARES ONLY	1
66	PBDZZ	97499	540-012-125-7	. . BUSHING, SLEEVE FOR SPARES ONLY	1
67	PAFZZ	97499	540-011-318-3	. . SHIM	4
68	PAFZZ	80756	RST125CD	. RING, RETAINING.....	4
69	PBFZZ	97499	540-011-112-7	. PIN, GROOVED, HEADLES	2
70	PAFZZ	97499	540-011-113-1	. FITTING, RETENTION S	2
71	PAFZZ	97499	204-012-122-7	. STRAP ASSEMBLY, MAIN	2
END OF FIGURE					

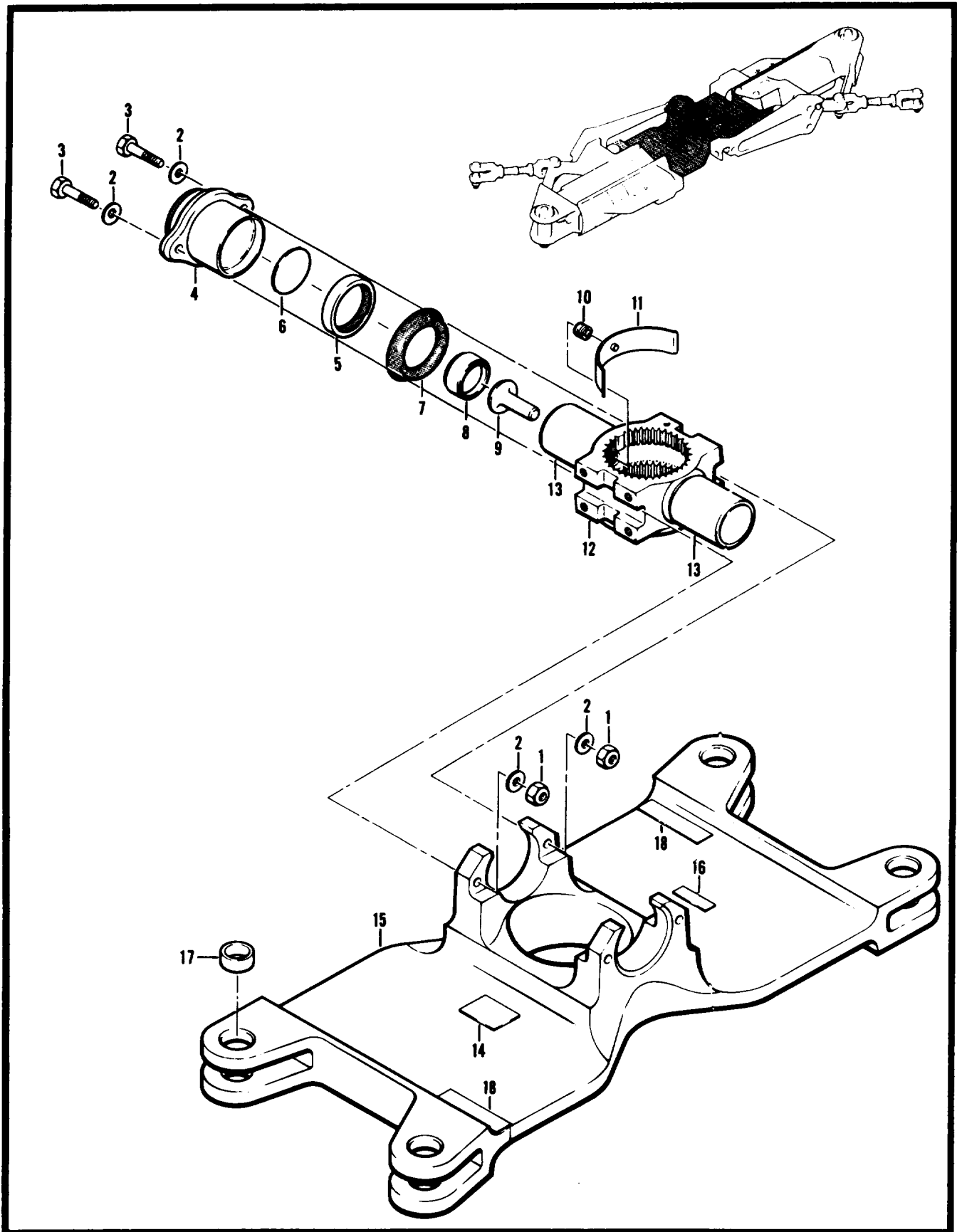

Figure 82. Hub Assembly, Main Rotor

SECTION II

TM55-1520-23-23P

(1) ITEM NO.	(2) SMR CODE	(3) FSCM	(4) PART NUMBER	(5) DESCRIPTION AND USABLE ON CODE (UOC)	(6) QTY
				GROUP 05 ROTORS FIG. 82 HUB ASSEMBLY, MAIN ROTOR	
		97499	540-011-101-5	HUB ASSEMBLY, MAIN R RPL-BY 540-011-101-17 SEE FIG. 78 FOR NHA	1
	PAODD	97499	540-011-101-17	HUB ASSY, MAIN ROTOR RPLS 540-011-101-5 SEE FIG. 78..... FOR NHA RPL-BY 540-011-101-25.....	1
	PAODD	97499	540-011-101-25	HUB ASSEMBLY, MAIN RPLS 540-011-101-17 SEE FIG. 78..... FOR NHA	1
1	PAFZZ	96906	MS21042L6	.NUT, SELF-LOCKING, EX	4
2	PAFZZ	96906	MS20002C6	.WASHER, RECESSED	8
3	PAFZZ	96906	MS20006-20	.BOLT, INTERNAL WRENC	4
4	PAFFF	97499	540-011-106-5	.HOUSING ASSEMBLY, TR.....	2
5	PAFZZ	97499	540-011-160-1	..SEAL, PLAIN ENCASED	1
6	MFFZZ	97499	540-011-130-3	..DISK	1
	XAFZZ	97499	540-011-110-11	..BEARING, SLEEVE	1
7	PAFZZ	97499	540-011-164-1	.SEAL, PLAIN.....	2
8	PAFZZ	97499	540-011-108-1	.PLUG, THRUST, MAIN RO.....	2
9	PAFZZ	97499	540-011-107-1	.PIN, STRAIGHT, HEADED	2
10	PAFZZ	96906	M551031-91	.SETSCREW	2
11	PAFZZ	97499	540-011-172-1	.LOCK SET, MAIN ROTOR.....	2
12	PAFDD	97499	540-011-150-3	.TRUNNION ASSEMBLY, M	1
13	XD	97499	540-011-143-9	..SPACER, SLEEVE.....	2
14	MDDZZ	96906	MS27253-1	.PLATE, IDENTIFICATIO	1
15	PAFDD	97499	540-011-102-5	.YOKE ASSEMBLY, MAIN	1
16	PAFZZ	97499	100-024-1	..PLATE, IDENTIFICATIO	1
17	PADZZ	97499	540-011-161-1	..BUSHING, SLEEVE	8
18	PAFZZ	97499	540-011-102-13	..CHAFING STRIP, YOKE.....	4
END OF FIGURE					

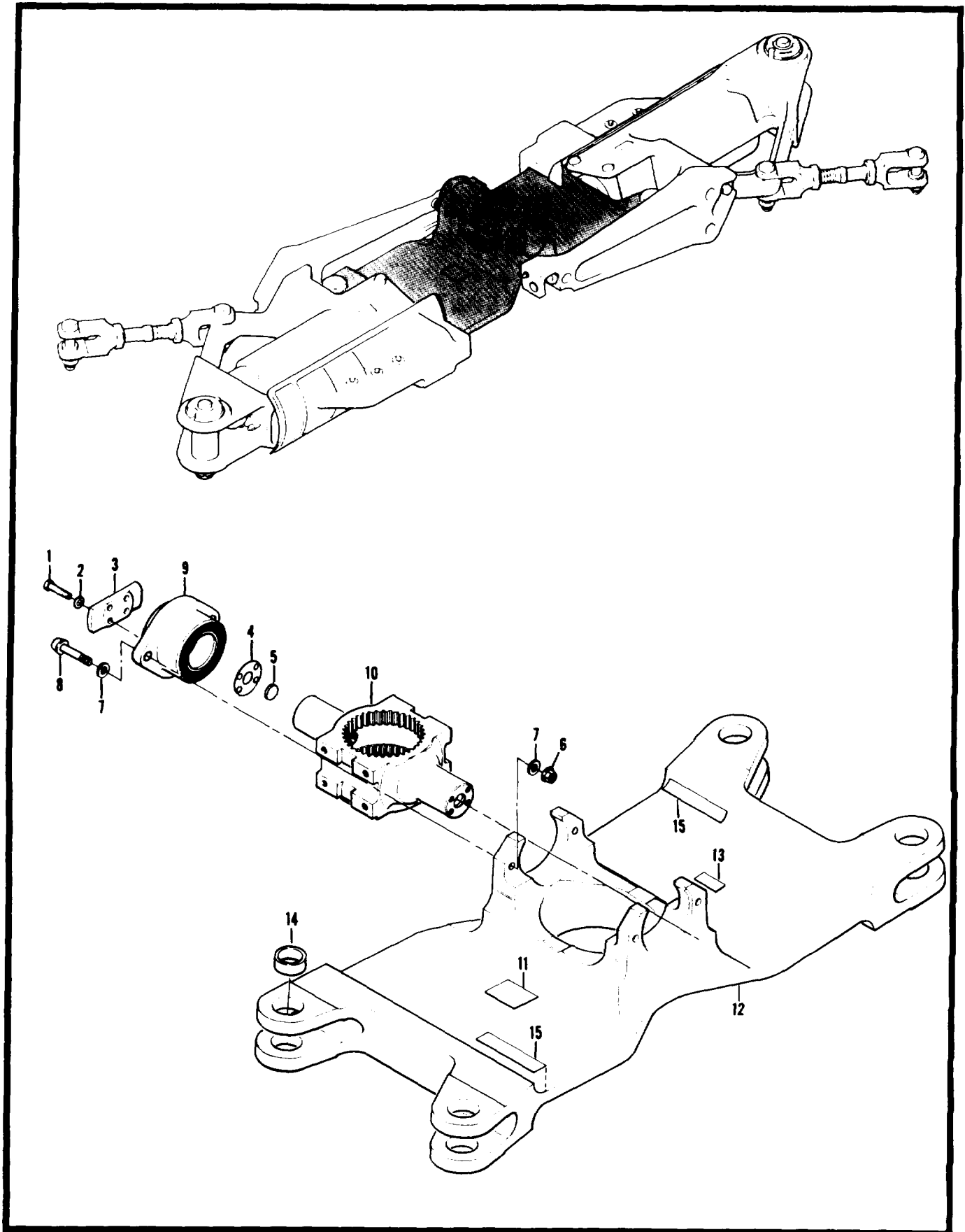

Figure 83. Hub Assembly, Main Rotor

SECTION II

TM55-1520-23-23P

(1) ITEM NO.	(2) SMR CODE	(3) FSCM	(4) PART NUMBER	(5) DESCRIPTION AND USABLE ON CODE (UOC)	(6) QTY
				GROUP 05 ROTORS FIG. 83 HUB ASSEMBLY, MAIN ROTOR	
	PAODD	97499	540-011-101-17	HUB ASSEMBLY, MAIN R SEE FIG. 78 FOR NHA.....	1
	PAODD	97499	540-011-101-25	RPL-BY 540-011-101-25..... HUB ASSEMBLY, MAIN REPLACES 540-011-101-17 RPLS.....	1
1	PAOZZ	80205	NAS1305-10H	540-011-101-17 SEE FIG. 78 FOR NHA	
2	PAOZZ	88044	AN960-516	.BOLT, SHEAR.....	8
3	PAFZZ	97499	540-011-194-1	.WASHER, FLAT.....	8
4	PAFZZ	97499	540-011-195-1	.RETAINER, MAIN ROTO.....	2
5	PAFZZ	97499	540-011-196-1	.SHIM	4
6	PAFZZ	96906	MS21042L6	.DISK, SOLID, PLAIN.....	2
7	PAFZZ	96906	MS20002C6	.NUT, SELF-LOCKING, EX.....	4
8	PAFZZ	96906	MS20006-20	.WASHER, RECESSED.....	8
9	PAFZZ	97499	540-011-193-1	.BOLT, INTERNAL WRENC.....	4
				.BEARING UNIT, PLAIN USBL EFF 71-21040 AND	2
				.SUBSEQUENT.....	
10	PAFFF	97499	540-011-192-1	.TRUNNION, MAIN ROTOR.....	1
11	MDDZZ	88044	AN7510-1	.PLATE, ID	1
12	PAFDD	97499	540-011-102-5	.YOKE ASSEMBLY, MAIN	1
13	PAOZZ	97499	100-024-1	..PLATE, IDENTIFICATIO	1
14	PADZZ	97499	540-011-161-1	..BUSHING, SLEEVE	8
15	PAFZZ	97499	540-011-102-13	..CHAFING STRIP, YOKE.....	4
				END OF FIGURE	

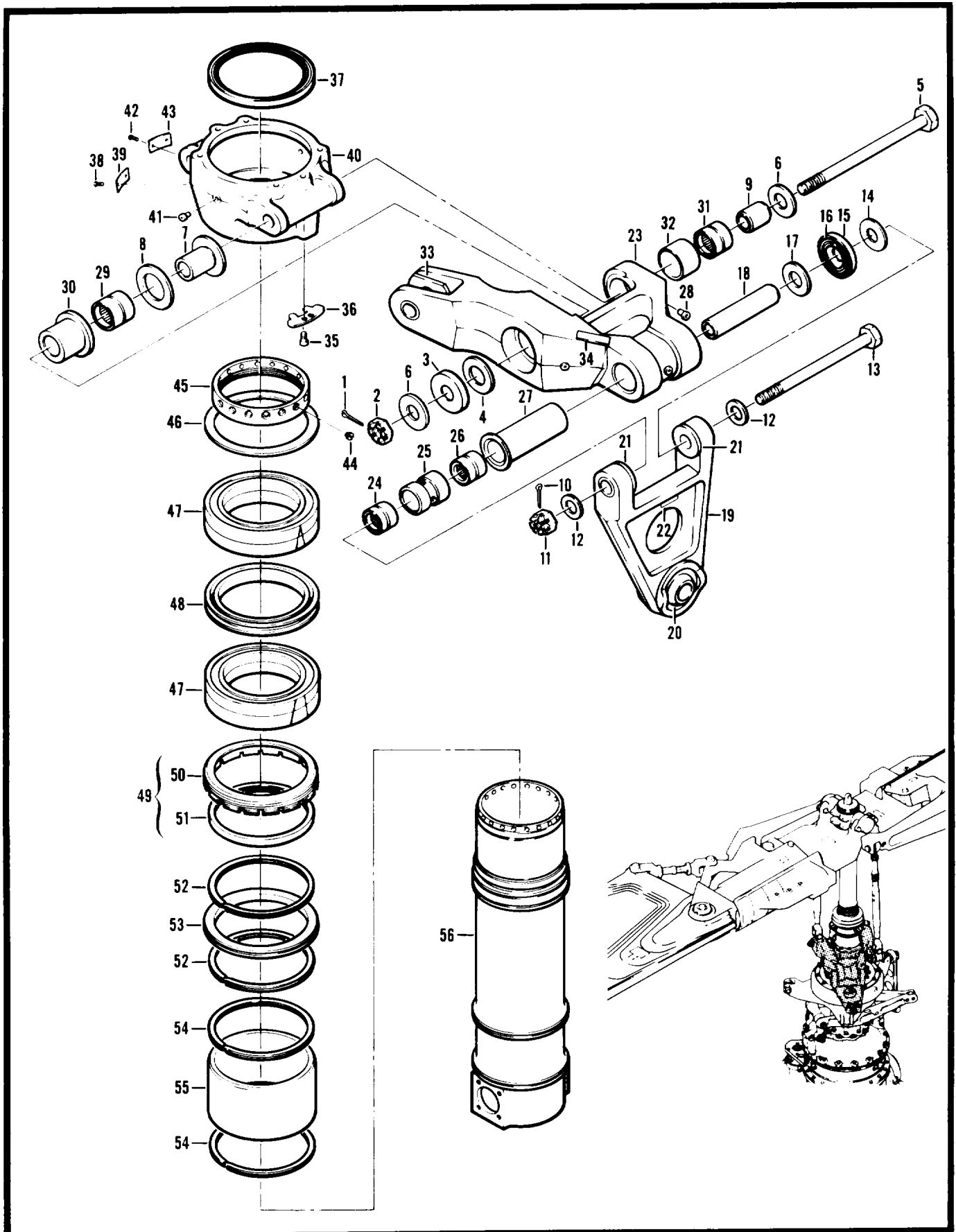

Figure 84. Scissors and Sleeve Assembly

(1) ITEM NO.	(2) SMR CODE	(3) FSCM	(4) PART NUMBER	(5) DESCRIPTION AND USABLE ON CODE (UOC)	(6) QTY
				GROUP 05 ROTORS FIG. 84 SCISSORS AND SLEEVE ASSEMBLY	
	PAODD	97499	209-010-401-11	SCISSORS AND SLEEVE ASSEMBLY SEE FIG. 77 FOR NHA	1
1	PAOZZ	96906	MS24665-359	.PIN, COTTER.....	2
2	PAOZZ	88044	AN310-12	.NUT, PLAIN, CASTELLAT	2
3	PAOZZ	97499	209-010-425-1	.WASHER, RECESSED	2
4	PAOZZ	97499	209-010-415-3	.WASHER, FLAT	2
5	PAOZZ	80205	NAS1312-120D	.BOLT, SHEAR.....	2
6	PAOZZ	97499	140-007-50-42C5	.WASHER, RECESSED	4
7	PAFZZ	97499	209-010-416-1	.RING, BEARING, INNER	2
8	PAFZZ	97499	209-010-415-1	.SPACER, RING.....	2
9	PAFZZ	97499	209-010-417-1	.RING, BEARING, INNER	2
10	PAOZZ	96906	MS24685-359	.PIN, COTTER.....	1
11	PAOZZ	96906	MS17825-10	.NUT, SELF-LOCKING, SL USE IN LIEU OF F12NE4753-108	2
12	PAOZZ	97499	140-007-41-38C4	.WASHER, RECESSED	4
13	PAOZZ	80205	NAS1310-103D	.BOLT, SHEAR.....	2
14	PAOZZ	97499	120-006C52E21	.SHIM	2
15	PAOOO	97499	209-010-453-1	.HOUSING ASSEMBLY, TH.....	2
16	PAOZZ	73680	71X6223	..SEAL, PLAIN ENCASED	1
17	PAOZZ	97499	209-010-415-5	.WASHER, FLAT	2
18	PAOZZ	97499	209-010-417-3	.RING, BEARING, INNER	2
19	PAOFF	97499	209-010-408-7	.LINK ASSY, SWASH PLA.....	2
20	PAFZZ	97499	209-010-449-1	..BEARING, PLAIN, SELF.....	1
21	PAFZZ	97499	209-010-463-3	..BUSHING, SLEEVE	2
22	PAOZZ	97499	100-024-1	.PLATE, IDENTIFICATIO	2
23	PAFFF	97499	209-010-405-7	SCISSORS ASSY, SWASH	1
24	PAFZZ	97499	209-010-445-1	..BEARING, ROLLER, NEED	1
25	PAFZZ	97499	209-010-422-1	..SPACER, SLEEVE.....	1
26	PAFZZ	97499	209-010-446-1	..BEARING, ROLLER, NEED	1
27	PAFZZ	97499	209-010-423-1	..LINER, BEARING HOUSI	1
28	PAFZZ	80205	NAS516-1A	..FITTING, LUBRICATION	3
29	PAFZZ	97499	209-010-447-1	..BEARING, ROLLER, NEED	1
30	PAFZZ	97499	209-010-424-1	..LINER, BEARING HOUSI	1
31	PAFZZ	97499	209-010-444-1	..BEARING, ROLLER, NEED	1
32	PAFZZ	97499	209-010-429-1	..BUSHING, SLEEVE	1
33	PAFZZ	97499	209-010-463-5	..BUSHING, SLEEVE	2
34	PAFZZ	97499	100-024-1	..PLATE, IDENTIFICATIO	1
35	PAFZZ	96906	MS35276-260	.SCREW, MACHINE	2

SECTION II

TM55-1520-23-23P

(1) ITEM NO.	(2) SMR CODE	(3) FSCM	(4) PART NUMBER	(5) DESCRIPTION AND USABLE ON CODE (UOC)	(6) QTY
36	PAFZZ	97499	204-011-454-1	.LOCK, PLATE, SCISSORS.....	1
37	PAFZZ	97499	204-010-428-1	.SEAL, PLAIN ENCASED	1
38	PAFZZ	96906	MS21318-13	.SCREW, DRIVE	2
39	PAFZZ	97499	100-024-1	.PLATE, IDENTIFICATIO.	1
40	PAFFF	97499	209-010-407-1	.HUB ASSEMBLY, COLLEC	1
41	PAFZZ	80205	NAS516-1A	..FITTING, LUBRICATION	2
42	PAFZZ	96906	MS21318-7	..SCREW, DRIVE	2
43	PAFZZ	97499	100-024-1	..PLATE, IDENTIFICATIO	1
44	PAFZZ	97499	204-011-453-1	.PIN	1
45	PAFZZ	97499	204-010-420-1	.NUT, PLAIN, ROUND.....	1
46	PAFZZ	97499	204-011-411-1	.SPACER, RING.....	1
47	PAFDD	97499	540-011-449-3	.BEARING, BALL, STACK.....	1
48	PAFZZ	97499	540-011-461-1	.SPACER SET, RING.....	1
49	AFVFF	97499	204-010-437-5	.NUT, PLAIN ROUND.....	1
50	PAFZZ	97499	204-010-437-7	..NUT, PLAIN, ROUND.....	1
51	PAFZZ	97499	204-010-428-1	..SEAL, PLAIN ENCASED	1
52	PAFZZ	80756	RS456CD	.RING, RETAINING.....	2
53	PAFZZ	97499	540-011-458-1	.SPACER RING.....	1
54	PAFZZ	80756	RS456CD	.RING, RETAINING.....	2
55	PAFZZ	97499	209-010-452-1	.BEARING, SLEEVE	1
56	PAFZZ	97499	540-011-456-1	.SLEEVE, COLLECTIVE, A.....	1
END OF FIGURE					

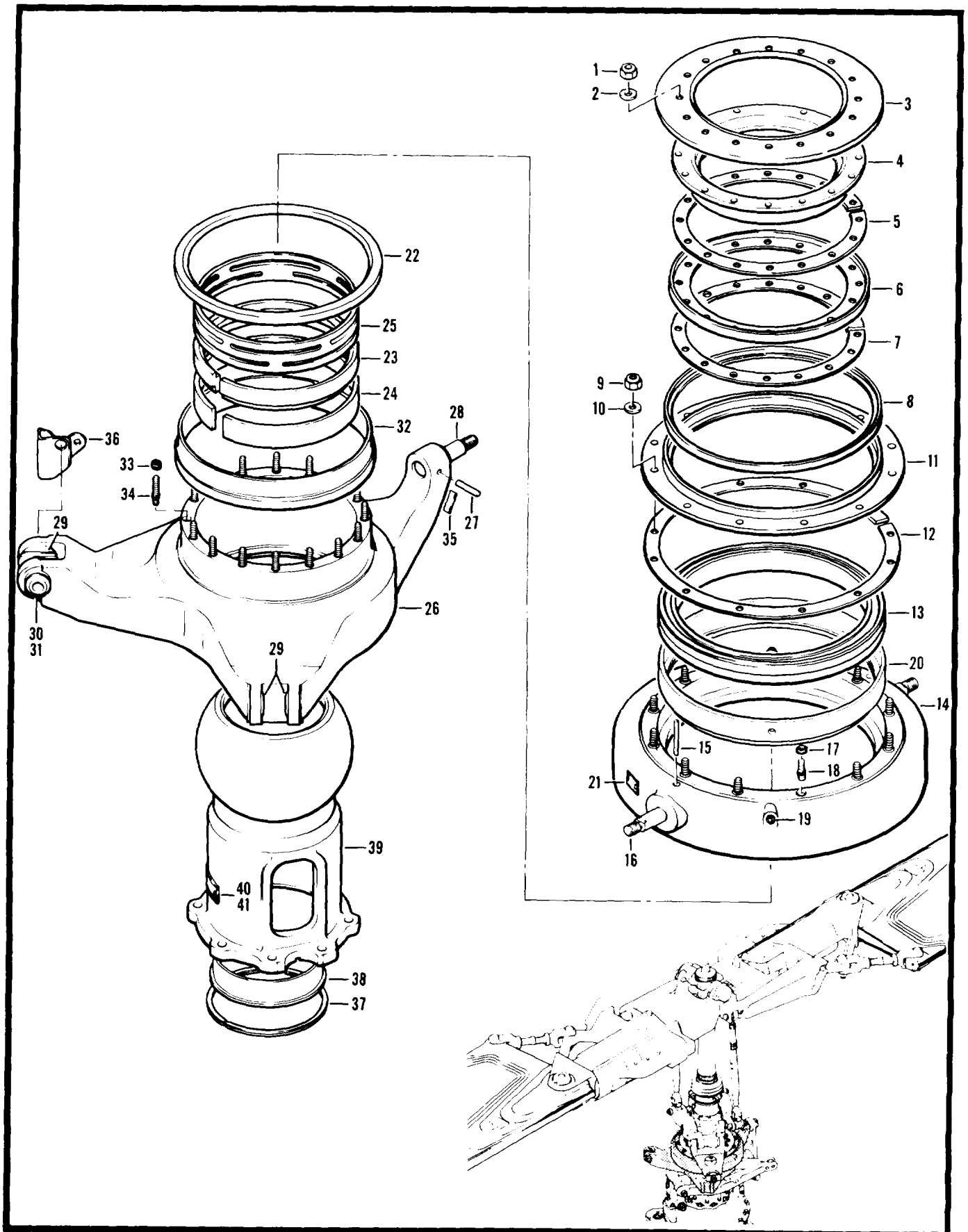

Figure 85. Swashplate and Support Assembly

(1) ITEM NO.	(2) SMR CODE	(3) FSCM	(4) PART NUMBER	(5) DESCRIPTION AND USABLE ON CODE (UOC)	(6) QTY
				GROUP 05 ROTORS FIG. 85 SWASHPLATE AND SUPPORT ASSEMBLY	
	PAODD	97499	209-010-400-1	SWASHPLATE AND SUPP ASSEMBLY SEE FIG. 77 FOR NHA	1
1	PAFZZ	96906	MS21044N4	.NUT, SELF-LOCKING, HE	2
1	PAFZZ	96906	MS21042L4	.NUT, SELF-LOCKING, EX	16
2	PAFZZ	88044	AN960PD416	.WASHER, FLAT	16
3	PAOZZ	97499	540-011-424-1	.RING, WEARING	1
4	PADZZ	97499	540-011-455-1	.SEAT, BALL SOCKET	
5	PAFZZ	97499	540-011-426-3	.SHIM	1
6	PADZZ	97499	540-011-411-3	.RING, WEARING	1
7	PAFZZ	97499	540-011-426-3	.SHIM	1
8	PADZZ	97499	204-011-429-1	.SEAL, PLAIN ENCASED	1
9	PAFZZ	96906	MS21042L5	.NUT, SELF-LOCKING, EX	12
10	PAFZZ	88044	AN960PD516	.WASHER, FLAT	12
11	PADZZ	97499	540-011-434-1	.PLATE, RETAINING, BEA	1
12	PAFZZ	97499	540-011-436-3	.SHIM	1
13	PADDD	97499	204-011-430-1	.BEARING, BALL, ANNULA	1
14	PADZZ	97499	209-010-403-1	.RING ASSEMBLY, SWASH	1
15	PADZZ	96906	MS171603	..PIN, SPRING	2
16	PADZZ	97499	209-010-427-1	..PIN, OUTER RING	2
17	PADZZ	83324	RL285B8	..RING, LOCK, SERRATED	12
18	XDDZZ	83324	SF111-11SA11A	..STUD, LOCKED IN	12
19	PAOZZ	80205	NAS516-1A	..FITTING, LUBRICATION	2
20	PADZZ	97499	540-011-479-1	..SPACER, RING	1
21	PADZZ	97499	100-024-1	..PLATE, IDENTIFICATIO	1
22	PADZZ	97499	204-011-429-1	.SEAL, PLAIN ENCASED	1
23	PADZZ	97499	540-011-462-1	.SEAT, BALL SOCKET	1
24	PADZZ	97499	540-011-425-1	.RING, RETAINING	1
25	PADZZ	97499	540-011-383-1	.SPRING, EXPANDER, BEA	1
26	PADZZ	97499	209-010-402-1	.RING ASSEMBLY, SWASH	1
27	PADZZ	96906	MS16562-52	..PIN, SPRING	1
28	PADZZ	97499	540-011-459-1	..PIN, SHOULDER	1
29	PADZZ	97499	209-010-418-1	..BUSHING, SLEEVE	3
30	PADZZ	97499	209-010-418-3	..BUSHING, SLEEVE	1
31	PADZZ	97499	209-010-419-1	..BUSHING, SLEEVE	1
32	PADZZ	97499	204-011-423-1	..SPACER, SLEEVE	1
33	PADZZ	83324	RLRR24SB7	..RING, LOCK, SERRATED	16
34	PADZZ	83324	SF101-9SA16A	.STUD, LOCKED IN	16

SECTION II

TM55-1520-23-23P

(1) ITEM NO.	(2) SMR CODE	(3) FSCM	(4) PART NUMBER	(5) DESCRIPTION AND USABLE ON CODE (UOC)	(6) QTY
35	PADZZ	97499	100-024-1	..PLATE, IDENTIFICATIO	1
36	PAOZZ	97499	209-001-347-3	..BRACKET ASSEMBLY, SW	1
37	PAOZZ	80756	RR550CD	.RING, RETAINING	1
38	PAOZZ	97499	540-011-419-13	.BEARING, WASHER, THRU	1
39	PADZZ	97499	209-010-404-1	..SUPPORT ASSEMBLY, SW	1
40	PADZZ	96906	MS21318-13	..SCREW, DRIVE	4
41	PADZZ	97499	100-024-1	..PLATE, IDENTIFICATIO	2
END OF FIGURE					

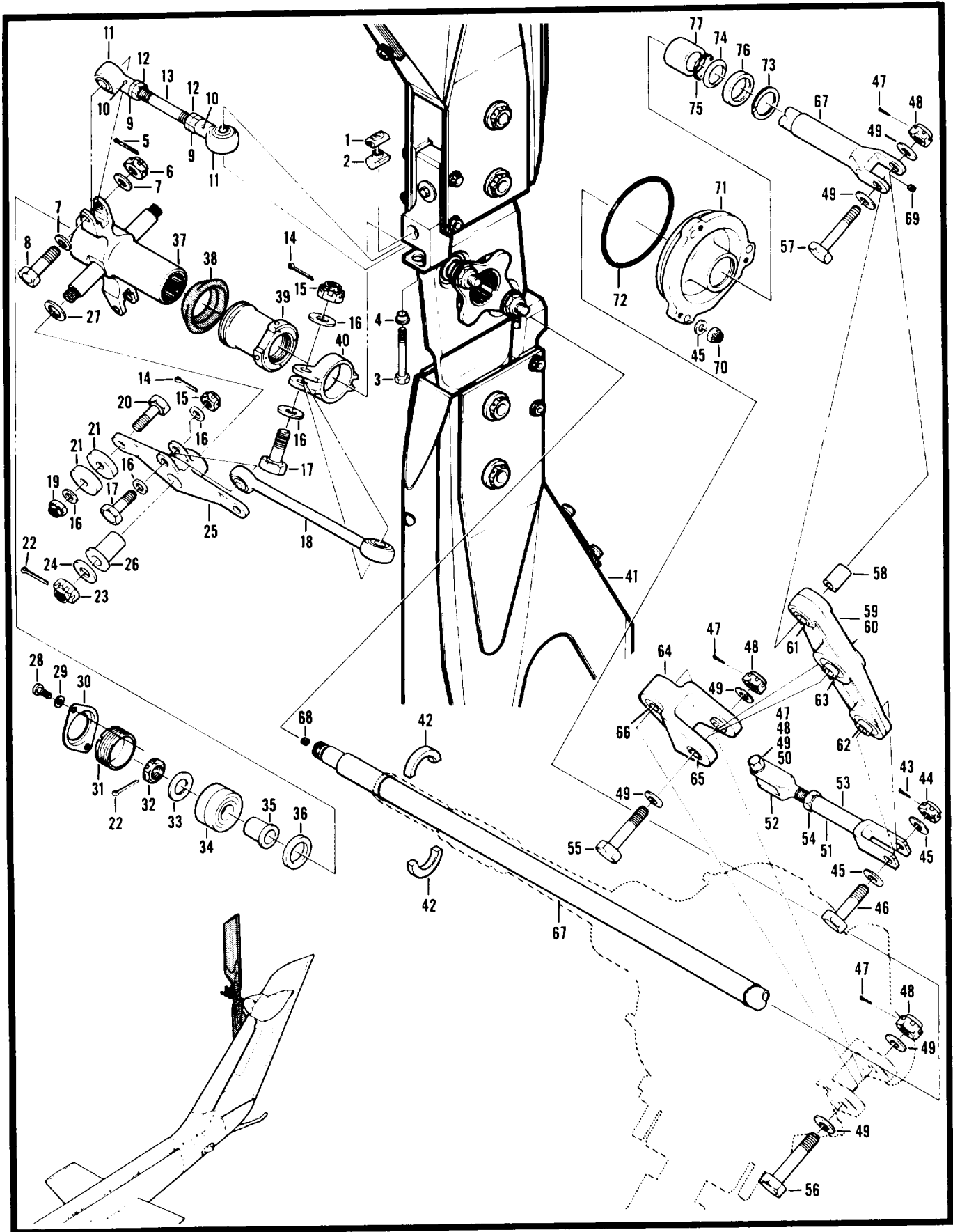

Figure 86. Tail Rotor Installation

SECTION II

TM55-1520-23-23P

(1) ITEM NO.	(2) SMR CODE	(3) FSCM	(4) PART NUMBER	(5) DESCRIPTION AND USABLE ON CODE (UOC)	(6) QTY
				GROUP 05 ROTORS FIG. 86 MODIFICATION KIT	
	PAFZZ	97499	209-704-085-1	MODIFICATION KIT.....	1
	XAFZZ	97499	209-961-701-3	TAIL ROTOR ASSY.....	1
1	PAOZZ	80205	NAS578-5A	.RETAINER, NUT AND.....	2
2	PAOZZ	80205	NAS577-5A	.NUT, SELF-LOCKING.....	2
3	PAOZZ	80205	NAS1305-22H	.BOLT, SHEAR.....	2
4	PAFZZ	97499	212-010-769-1	.BUSHING, SLEEVE.....	2
5	PAOZZ	96906	MS24665-153	.PIN, COTTER.....	2
6	PAOZZ	96906	MS17825-5	.NUT, SELF-LOCKING, SL.....	2
7	PAOZZ	88044	AN960-516	.WASHER, FLAT.....	4
7	PAOZZ	88044	AN960-516L	.WASHER, FLAT.....	2
8	PAOZZ	80205	NAS1305-14D	.BOLT, SHEAR.....	2
9	PAOZZ	97499	212-010-712-1	.CONNECTING LINK, RIG.....	2
10	PAFZZ	96906	MS20613-3P8	..RIVET, SOLID.....	1
11	PAFZZ	97499	212-010-730-1	..BEARING, PLAIN, ROD E.....	2
12	PAFZZ	88044	AN315-5R	..NUT, PLAIN, HEXAGON.....	2
13	XBFZZ	97499	212-010-712-3	..ROD.....	1
14	PAOZZ	96906	MS24665-151	.PIN, COTTER.....	5
15	PAOZZ	96906	MS17825-4	.NUT, SELF-LOCKING, SL.....	5
16	PAOZZ	88044	AN960-416	.WASHER, FLAT.....	12
17	PAOZZ	80205	NAS1304-12DH	.BOLT, SHEAR.....	4
18	PAOZZ	97499	212-010-711-3	.TIE ROD, STEERING.....	2
19	PAOZZ	96906	MS21042L4	.NUT, SELF-LOCKING, EX.....	4
20	PAOZZ	88044	AN4-10A	.BOLT, MACHINE.....	4
21	PAOZZ	97499	212-010-710-1	.COU NTERWEIGHT, TAIL.....	8
22	PAOZZ	96906	MS24665-285	.PIN, COTTER.....	3
23	PAOZZ	96906	MS17826-6	.NUT, SELF-LOCKING, SL.....	2
24	PAOZZ	97499	212-010-728-1	.BEARING, WASHER, THRU.....	2
25	PAOFF	97499	212-010-709-1	.BELL CRANK.....	2
26	PAFZZ	97499	212-010-713-1	..BUSHING, SLEEVE.....	1
27	PAOZZ	97499	212-010-749-1	.WASHER, RECESSED.....	2
28	PAOZZ	88044	AN502-10-10	.SCREW, MACHINE.....	2
29	PAOZZ	88044	AN960-10	.WASHER, FLAT.....	2
30	PAOZZ	97499	212-010-772-1	.LOCK, CROSSHEAD RETA.....	1
31	PAOZZ	97499	212-010-773-1	.RETAINER ASSEMBLY, T.....	1
32	PAOZZ	96906	MS17826-8	.NUT, SELF-LOCKING, SL.....	1
33	PAOZZ	88044	AN960-816	.WASHER, FLAT.....	1

SECTION II

TM55-1520-23-23P

(1) ITEM NO.	(2) SMR CODE	(3) FSCM	(4) PART NUMBER	(5) DESCRIPTION AND USABLE ON CODE (UOC)	(6) QTY
34	PAOZZ	97499	212-010-762-1	.BEARING, BALL, ANNULA	1
35	PAFZZ	97499	209-011-719-3	.BEARING, SLEEVE	1
36	PAOZZ	97499	212-010-714-3	.WASHER, FLAT	1
37	PAOZZ	97499	212-010-775-1	..CROSSHEAD ASSEMBLY	1
38	PAOZZ	97499	212-010-732-1	.SHIELD, TAIL ROTOR	1
39	PAOZZ	97499	212-010-706-1	.RETAINER, TAIL ROTOR	1
40	PAOZZ	97499	212-010-739-7	.SUPPORT, COUNTER WE	1
41	AOOOO	97499	212-010-701-11	.HUB AND BLADE ASSEM SEE FIG.87 FOR BREAKDOWN	1
42	PAOZZ	97499	204-010-724-5	.CONE SET, TAIL ROTOR	1
43	PAOZZ	96906	MS24665-151	.PIN, COTTER	1
44	PAOZZ	96906	MS17825-4	.NUT, SELF-LOCKING, SL	1
45	PAOZZ	88044	AN960-416	.WASHER, FLAT	5
46	XDOZZ	80205	NAS1304-16D	.BOLT, SHEAR	1
47	PAOZZ	96906	MS24665-153	.PIN, COTTER	4
48	PAOZZ	96906	MS17825-5	.NUT, SELF-LOCKING, SL	4
49	PAOZZ	88044	AN960-516	.WASHER, FLAT	8
50	PAOZZ	80205	NAS1305-17D	.BOLT, SHEAR	1
51	XDOOO	97499	209-011-713-1	.LINK ASSY, ROTOR	1
52	PAOZZ	97499	206-001-060-1	..CLEVIS, ROD END	1
53	PAOZZ	97499	209-011-714-1	..CLEVIS, ROD END	1
54	PAOZZ	88044	AN316-6R	.NUT, PLAIN, HEXAGON	1
55	XDOZZ	80205	NAS1305-28D	.BOLT, SHEAR	1
56	PAOZZ	80205	NAS1305-34D	.BOLT, SHEAR	1
57	PAOZZ	80205	NAS1305-22D	.BOLT, SHEAR	1
58	PAFZZ	97499	209-011-717-1	.BEARING, SLEEVE	1
59	PBOFF	97499	209-011-712-1	.LEVER ASSY, ROTOR	1
60	XAFZZ	97499	209-011-712-3	..LEVER	1
61	PAFZZ	97499	209-011-715-1	..BEARING, ROLLER, NEED	1
62	PAFZZ	96906	MS28913-4A	..BEARING, ROLLER AIRF	1
63	PAFZZ	38443	DW5	..BEARING, BALL, AIRFRA	1
64	PBOFF	97499	209-011-711-1	.IDLER, TAIL ROTOR	1
65	PAFZZ	97499	209-011-716-1	..BUSHING, SLEEVE	2
66	PAFZZ	38443	DW5	..BEARING, BALL, AIRFRA	1
67	PAOZZ	97499	209-011-710-5	.TUBE ASSY, CONTROL, T	1
68	PAOZZ	03938	00SHORT	..SEAL, SPECIAL	1
69	PAOZZ	86282	4SHORT	..SEAL, TAPER	1
70	PAOZZ	96906	MS21042L4	.NUT, SELF-LOCKING, EX	3
71	PAOZZ	97499	209-011-720-1	.HOUSING, TAIL ROTOR	1

SECTION II

TM55-1520-23-23P

(1) ITEM NO.	(2) SMR CODE	(3) FSCM	(4) PART NUMBER	(5) DESCRIPTION AND USABLE ON CODE (UOC)	(6) QTY
72	PAOZZ	96906	MS29561-236	.PACKING, PREFORME	1
73	PAOZZ	80756	RR112CD	.RING, RETAINING	1
74	PAOZZ	97820	S30395-5G1	.RING, WIPER USE WITH PN MS9241-117	1
75	PADZZ	96906	MS9241-117	.PACKING PREFORMED REPLACES MS29561-117 USE ON PN S30395-6G1	1
76	PAFZZ	97499	209-011-721-1	.HOUSING, CONTROL, TAI USE WITH PN MS9241-117	1
77	PAFZZ	97499	209-011-722-3	.BEARING, SLEEVE	1
END OF FIGURE					

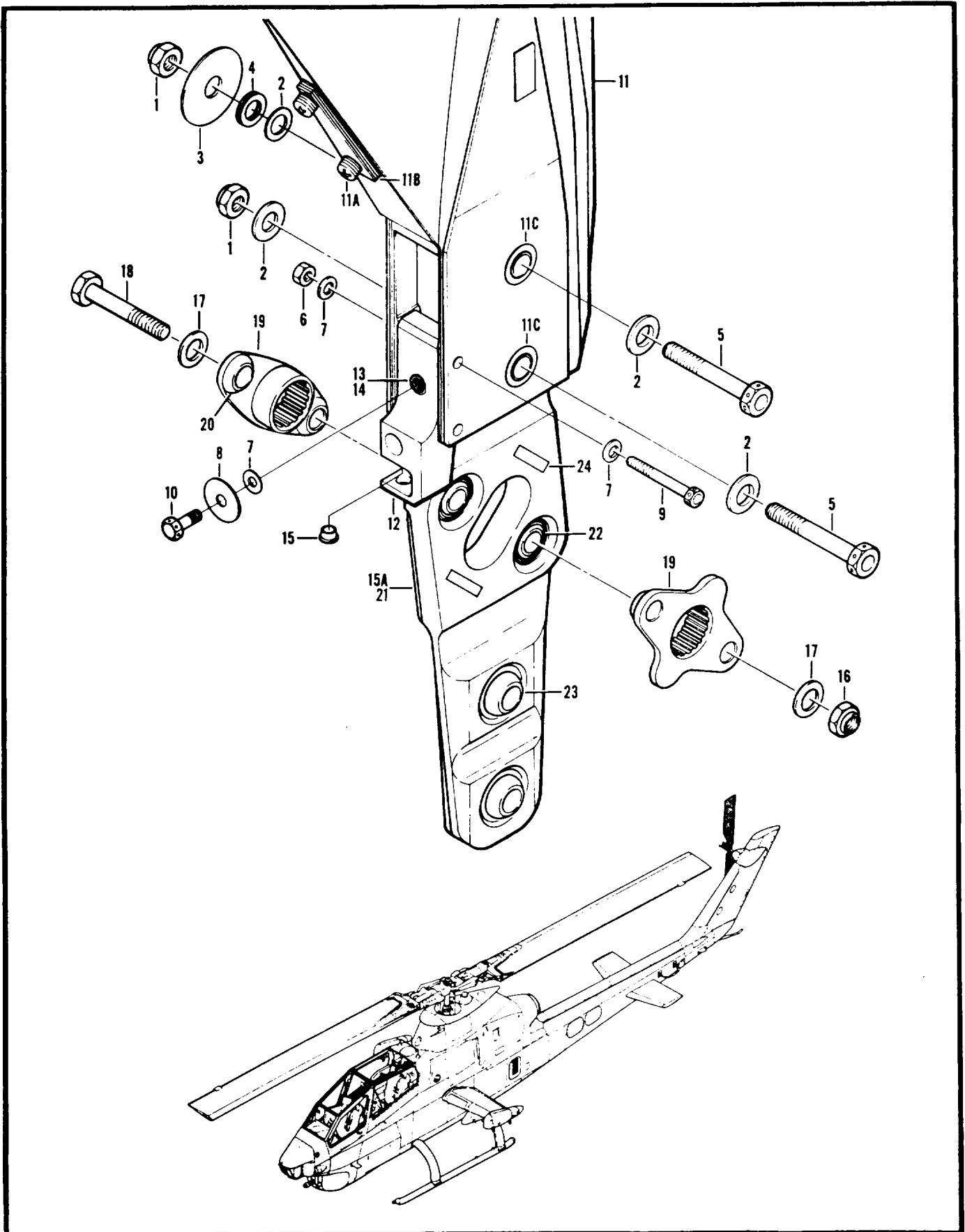

Figure 87. Hub and Blade Assembly

(1) ITEM NO.	(2) SMR CODE	(3) FSCM	(4) PART NUMBER	(5) DESCRIPTION AND USABLE ON CODE (UOC)	(6) QTY
				GROUP 05 ROTORS FIG. 87 HUB AND BLADE ASSEMBLY	
	AOOOO	97499	212-010-701-11	HUB AND BLADE ASSEM SEE FIG. 86 FOR NHA.....	1
1	PAOZZ	96906	MS21245L8	.NUT, SELF-LOCKING, HE.....	4
2	PAOZZ	97499	140-007-33-32C4	.WASHER, RECESSED.....	8
3	PADZZ	97499	212-010-764-1	.WASHER, FLAT.....	6
4	PAOZZ	88044	AN970-8	.WASHER, FLAT.....	6
4	PAOZZ	88044	AN960-816	.WASHER, FLAT.....	6
4	PAOZZ	88044	AN960-816L	.WASHER, FLAT.....	6
5	XDOZZ	80205	NAS1308-34	.BOLT, SHEAR.....	4
5	XDOZZ	80205	NAS1308-36	.BOLT, SHEAR.....	4
6	PAOZZ	96906	MS21042L4	.NUT, SELF-LOCKING, EX.....	4
7	PAOZZ	88044	AN960-416	.WASHER.FLAT.....	V
8	PAOZZ	88044	AN970-4	.WASHER.FLAT.....	V
9	PAODZZ	80205	NAS6604-34	.BOLT, SHEAR.....	4
10	PAOZZ	88044	AN4H4A	.BOLT, MACHINE.....	2
10	PAOZZ	88044	AN4H5A	.BOLT, MACHINE.....	2
10	PAOZZ	88044	AN4H6A	.BOLT, MACHINE.....	2
10	PAOZZ	88044	AN4H7A	.BOLT, MACHINE.....	2
10	PAOZZ	88044	AN4H10A	.BOLT, MACHINE.....	2
11	XDOOO	97499	212-010-750-11	.BLADE, ROTARY RUDDER.....	2
11A	PAOZZ	96906	MS51095-309	..SCREW, CAP, HEXAGON.....	4
11B	PAOZZ	97499	209-010-723-101	..BALANCE WEIGHT, ROTO.....	3
11C	PAOZZ	97499	212-010-746-5	..SHIM.....	8
12	PAOFF	97499	212-010-716-11	.PITCH HORN ASSEMBLY.....	2
13	PAFZZ	96906	MS51990-106	..RING, LOCK, SERRATED.....	1
14	PAFZZ	96906	MS51991-206	..INSERT, SCREW THR.....	1
15	PAFZZ	97499	212-010-729-1	..BUSHING, SLEEVE.....	1
15A	PAOFF	97499	212-010-701-9	.HUB ASSEMBLY, TAIL R.....	1
16	PAOZZ	96906	MS21245L8	..NUT, SELF-LOCKING.HE.....	2
17	PAOZZ	97499	140-007-33-32C4	..WASHER, RECESSED.....	4
18	PAOZZ	80205	NAS1308-27D	..BOLT, SHEAR.....	2
19	PADFF	97499	205-012-716-1	..TRUNNION SET ASSEM8.....	1
20	XAFZZ	97499	212-010-722-1	..BUSHING, SLEEVE.....	4
21	PAOFF	97499	212-010-704-5	.YOKE ASSEMBLY, TAIL.....	1
22	PAFZZ	97499	212-010-768-1	...BEARING, PLAIN.SELF-.....	2
23	PAFZZ	97499	205-012-710-1	...BEARING, PLAIN.SELF-.....	4
24	PAFZZ	97499	100-024-1	...PLATE, IDENTIFICATION.....	2
				END OF FIGURE	

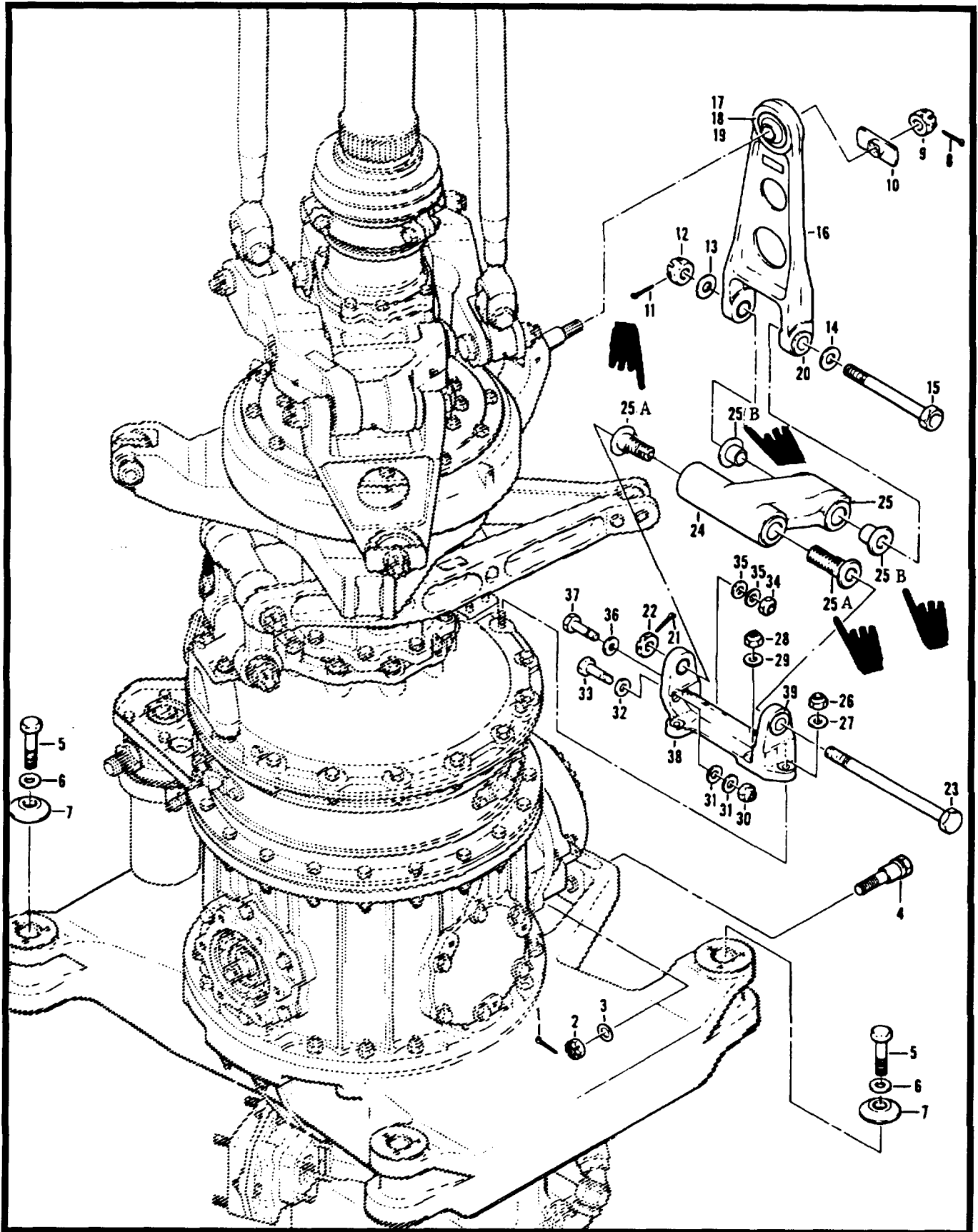

Figure 88. Pylon Installation (Sheet 1 of 2)

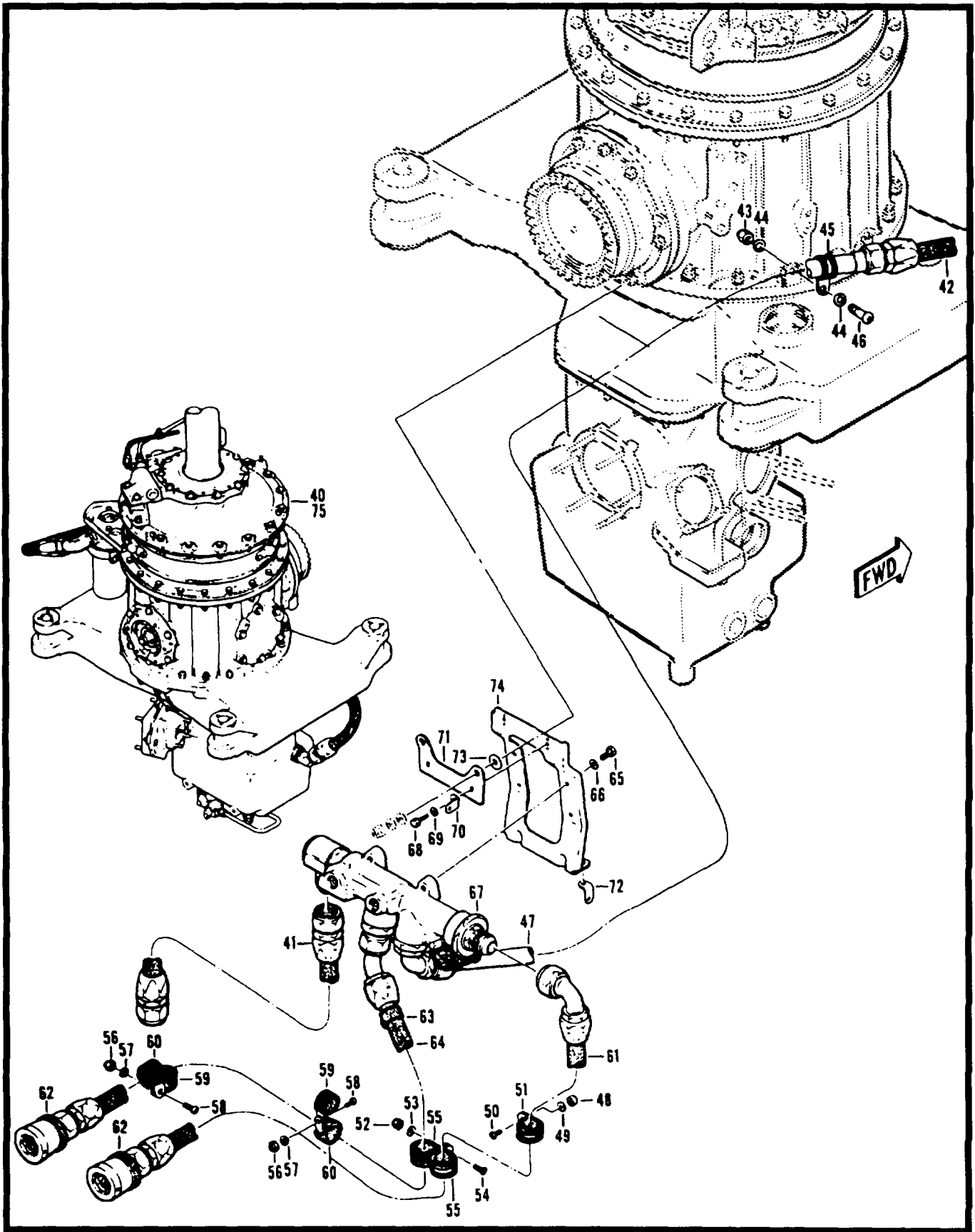

Figure 88. Pylon Installation (Sheet 2 of 2

(1) ITEM NO.	(2) SMR CODE	(3) FSCM	(4) PART NUMBER	(5) DESCRIPTION AND USABLE ON CODE (UOC)	(6) QTY
	XCFZZ	97499	209-200003-17	GROUP 06 DRIVE TRAIN FIG. 88 Pylon INSTL Pylon INSTL USBL EFF 71-21040 AND SUB SEE FIG.2 FOR NHA	1
	XCOZZ	97499	209961-258-1	Pylon INSTL TRANSMISSION SEE FIG.2 FOR NHA	1
1	PAOZZ	96906	MS24665-372	.PIN, COTTER.....	1
2	PAOZZ	96906	MS17826-9	NUT, SELF-LOCKING, CA.....	2
3	PAOZZ	88044	AN960-916	.WASHER, FLAT	2
4	PAOZZ	97499	212-040-115-3	.BOLT ASSEMBLY.....	1
5	PAOZZ	80205	NAS1230-7	.BOLT, SHEAR.....	4
6	PAOZZ	88044	AN960-1016	.WASHER, FLAT ALT FORAN960C1016U/OPIN209-961-258-1	4
6	PAOZZ	88044	AN960C1016	.WASHER, FLAT ALT PART FOR AN960-1016 U/N P/N 20961-258-1	4
6	PAOZZ	97499	140-007-43205	.WASHER, RECESSED U/O P/N 209-200-003-17	4
7	PAOZZ	97499	20430-913-3	.WASHER, RECESSED	4
	XCFZZ	97499	209-200-003-7	.PYLON ASSY USBL EFF 6815000 THRU 68-17031 SEE FIG 77AND 78 FOR BREAKDOWN	1
	XCFZZ	97499	209200003-11 .	.PYLON ASSY USBL EFF 68-17032 THRU 69-16447 SEE FIG 77 AND 78 FOR BREAKDOWN.	1
	XCFZZ	97499	209-200003-15	.PYLON ASSY USBL EFF 70-15936 THRU 71-21039 SEE FIG 77 AND 78 FOR BREAKDOWN	1
	XCFZZ	97499	209-200-003-19	.PYLON ASSY USBL EFF 71-21040 AND SUB SEE FIG 77 AND 78 FOR BREAKDOWN	1
8	PAOZZ	96906	MS24665304	..PIN, COTTER.....	1
9	PAOZZ	96906	MS1 7825-8	..NUT, SELF-LOCKING, SL	1
10	PAOZZ	97499	540-011445	..SPACER. PLATE	1
11	PAOZZ	96906	MS24665-357	..PIN, COTTER.....	1
12	PAOZZ	96906	MS1782510	..NUT, SELF-LOCKING, SL	1
13	PBOZZ	88044	AN960PD1016	..WASHER, FLAT	1
14	PAOZZ	97499	140-007-41-39D6	..WASHER, RECESSED	1
15	PAOZZ	80205	NAS1310-76D	..BOLT, SHEAR.....	1
16	PAODD	97499	209-010-41	..LINK ASSEMBLY, SWASH.....	1
17	XDDDD	97499	20910459-1	..BEARING ASSY, ANTI-D.....	1
18	PADZZ	97499	540-11-414-1	..BEARING, PLAIN, SELF	1
19	PADZZ	97499	209-O10459-	..BUSHING, SLEEVE	1
20	PAFZZ	97499	540-011-421-25	..BUSHING, SLEEVE	2
21	PAOZZ	96906	MS24665-357	..PIN, COTTER.....	1
22	PAOZZ	96906	M517826-10	..NUT, SELF-LOCKING, SL	1
23	PAOZZ	80205	NAS464P10-112	..BOLT, SHEAR.....	1
24	PAOFF	97499	540-001-904-5	..BELL CRANK	1
25	PAFZZ	97499	540-011-41911	..BEARING, SLEEVE	4
26	PAOZZ	96906	MS21042L6	..NUT, SELF-LOCKING, EX.....	2
27	PAOZZ	88044	AN960PD616	..WASHER, FLAT	2

SECTION II

TM551520-234-23P

(1) ITEM NO.	(2) SMR CODE	(3) FSCM	(4) PART NUMBER	(5) DESCRIPTION AND USABLE ON CODE (UOC)	(6) QTY
28	PAOZZ	860906	MS21042L5	..NUT, SELF-LOCKING, EX.....	2
29	PAOZZ	88044	AN960PD516	..WASHER, FLAT.....	2
30	PAOZZ	96906	MS21042L5	..NUT, SELF-LOCKING, EX.....	1
31	PAOZZ	88044	AN960PD516	..WASHER, FLAT.....	2
32	PAOZZ	80205	NAS1197516	..WASHER.....	1
33	PAOZZ	88044	AN17513A	..BOLT, CLOSE TOLERANC.....	1
34	PAOZZ	96906	MS21042L4	..NUT, SELF-LOCKING, EX.....	2
36	PAOZZ	88044	ANO60PD416	..WASHER, FLAT.....	4
36	PAOZZ	80206	NAS1197416	..WASHER.....	2
37	XDOZZ	88044	AN174H13A	..BOLT, CLOSE TOLER.....	2
38	PAOFF	97499	540001-905-1	..SUPPORT, SWASHPLATE.....	1
39	PAFZZ	97499	540-011421-15	..BUSHING, SLEEVE.....	2
40	XCFZZ	97499	2090751001	..ELEC INSTL SEE FIG. 180 FOR BREAKDOWN.....	1
41	MFOZZ	96906	MS87028K082B	..HOSE ASSEMBLY, NONME.....	1
42	PAOZZ	00624	AE702390-1	..HOSE ASSEMBLY, NONME.....	1
43	PAOZZ	96906	MS21042L3	..NUT, SELF-LOCKING, EX.....	1
44	PAOZZ	88044	AN960PD10L	..WASHER, FLAT.....	2
46	PAOZZ	96906	MS21122-12	..CLAMP, LOOP.....	1
46	PAOZZ	96906	MS35207-263	..SCREW, MACHINE.....	1
47	MFOZZ	97499	204-04381	..TUBE ASSEMBLY, METAL.....	1
48	PAOZZ	96906	MS21042L3	..NUT, SELF-LOCKING, EX.....	1
49	PAOZZ	88044	AN960PD10L	..WASHER, FLAT.....	1
50	PAOZZ	96906	MS35207-263	..SCREW, MACHINE.....	1
51	PAOZZ	96906	MS21122-15	..CLAMP, LOOP.....	1
52	PAOZZ	96006	MS21042L3	..NUT, SELF-LOCKING, EX.....	1
53	PAOZZ	88044	AN960PD10L	..WASHER, FLAT.....	1
54	PAOZZ	96906	MS35207-264	..SCREW, MACHINE.....	1
55	PAOZZ	96906	MS21122-15	..CLAMP, LOOP.....	2
56	PAOZZ	96906	MS21042L3	..NUT, SELF-LOCKING, EX.....	2
57	PAOZZ	88044	AN960PD10L	..WASHER, FLAT.....	2
58	PAOZZ	96006	MS35207-264	..SCREW, MACHINE.....	2
58	PAOZZ	96906	MS21122-12	..CLAMP, LOOP.....	2
60	PAOZZ	96906	MS21122-15	..CLAMP, LOOP.....	2
61	MFOZZ	96906	MS87028K200J043	..HOSE ASSEMBLY.....	1
62	PAOZZ	00624	37550412	..COUPLING HALF, QUICK.....	2
63	MFOZZ	97499	205-04015-1	..CLAMP.....	1
64	MFOZZ	96006	MS87028K224D200	..HOSE ASSEMBLY, NONME.....	1
65	PAOZZ	88044	AN4H3A	..BOLT, MACHINE.....	4

SECTION II

TM55-1520-234-23P

(1) ITEM NO.	(2) SMR CODE	(3) FSCM	(4) PART NUMBER	(5) DESCRIPTION AND USABLE ON CODE (UOC)	(6) QTY
66	PAOZZ	88044	AN980-416L	..WASHER, FLAT	4
67	PAOFF	97499	204-040-816-3	..VALVE ASSEMBLY OIL SEE FIG 89 FOR BREAKDOWN..... REPLACES VALVE ASSY 204-040-816-1	1
68	PAOZZ	88044	AN3H4A	..BOLT, MACHINE.....	2
69	PAOZZ	88044	AN960-10	..WASHER, FLAT	2
70	MFOZZ	97499	20-032-1	..BRACKET, ENGINE	1
71	MFOZZ	97499	204-040-848-1	..BRACKET, ANGLE	1
72	MFOZZ	97499	20-032-2	..BRACKET, ANGLE	1
73	PAOZZ	88044	AN96OPD616	..WASHER, FLAT	2
74	PAOZZ	97499	204-040-844-1	..BRACKET ASSEMBLY, SU	1
75	XCFZZ	97499	209-961-400-1	..TRANS AND MAST ASSY SEE FIG 90 FOR BREAKDOWN	
END OF FIGURE					

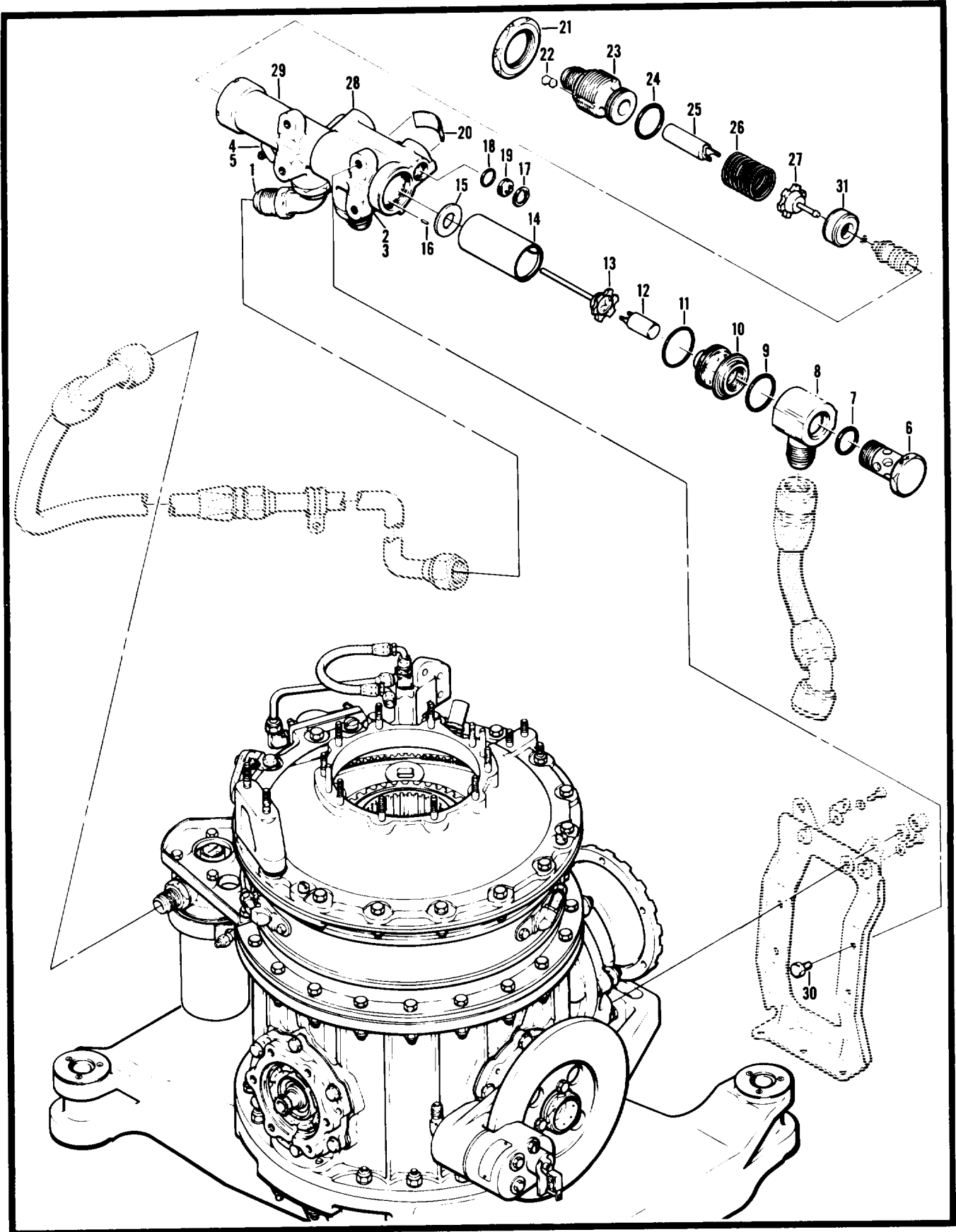

Figure 89. Valve Assembly, Oil

(1) ITEM NO.	(2) SMR CODE	(3) FSCM	(4) PART NUMBER	(5) DESCRIPTION AND USABLE ON CODE (UOC)	(6) QTY
				GROUP 06 DRIVE TRAIN FIG. 89 VALVE ASSEMBLY, OIL	
	PAOFF	97499	204-040-816-3	VALVE ASSEMBLY, OIL SEE FIG 88 FOR NHA.....	1
1	PAOZZ	00624	900846-12D	.ELBOW, TUBE TO BOSS.....	1
2	PAOZZ	96906	MS24392D12	.NIPPLE, TUBE.....	1
3	PAOZZ	81349	M83248/1-119	.PACKING, PREFORMED.....	1
4	PAOZZ	97499	214-040-806-3	.SWITCH, PRESSURE.....	1
5	PAOZZ	80205	NAS617-3	.PACKING, PREFORMED.....	1
6	PAFZZ	97499	204-040-830-3	.BOLT, FLUID PASSAGE.....	1
7	PCFZZ	96906	MS9241-211	.PACKING, PREFORMED.....	1
8	PAFZZ	97499	204-040-831-1	.CONNECTOR, OIL COOLE.....	1
9	PCFZZ	96906	MS29561-027	.PACKING, PREFORME.....	1
10	PAFZZ	97499	204-040-819-1	.FITTING, VALVE, INLET.....	1
11	XDFZZ	96906	MS29561-126	.PACKING, PREFORMED.....	1
12	XAFZZ	97499	204-040-823-1	.NOZZLE, VALVE, INLET.....	1
13	XAFZZ	97499	204-040-821-1	.PISTON, VALVE, INLET.....	1
14	XAFZZ	97499	204-040-828-1	.SLEEVE BYPASS VALVE.....	1
15	PAFZZ	97499	204-040-829-1	.WASHER, FLAT.....	1
16	PAFZZ	96906	MS16562-3	.PIN, SPRING.....	1
17	PAFZZ	98906	MS16825-1062	.RING, RETAINING.....	3
18	PCFZZ	96906	MS9241-014	.PACKING, PREFORMED.....	3
19	PAFZZ	97499	204-040-839-1	.PLUG, OIL COOLER BY.....	3
20	PAFZZ	97499	100-024-1	.PLATE, IDENTIFICATIO.....	1
21	PAFZZ	97499	204-040-825-1	.NUT, PLAIN, HEXAGON.....	1
22	PAFZZ	97499	204-040-847-1	.LOCK, ROD END.....	1
23	PAFZZ	97499	204-040-820-3	.ADAPTER, VALVE RETUR.....	1
24	PCFZZ	98906	MS29561-214	.PACKING, PREFORMED.....	1
25	XAFZZ	97499	204-040-823-3	.NOZZLE, VALVE, RETURN.....	1
26	PAFZZ	97499	204-040-826-1	.SPRING, HELICAL, COMP.....	1
27	XAFZZ	97499	204-040-822-1	.PISTON, VALVE, RETURN.....	1
28	XADZZ	97499	204-040-833-3	.HOUSING AND PLUNGER.....	1
29	XADZZ	97499	204-040-817-5	..HOUSING ASSEMBLY.....	1
30	PAFZZ	83324	SR258	...INSERT, SCREW THR.....	1
31	XADZZ	97499	204-040-846-1	..SEAT, VALVE.....	1

END OF FIGURE

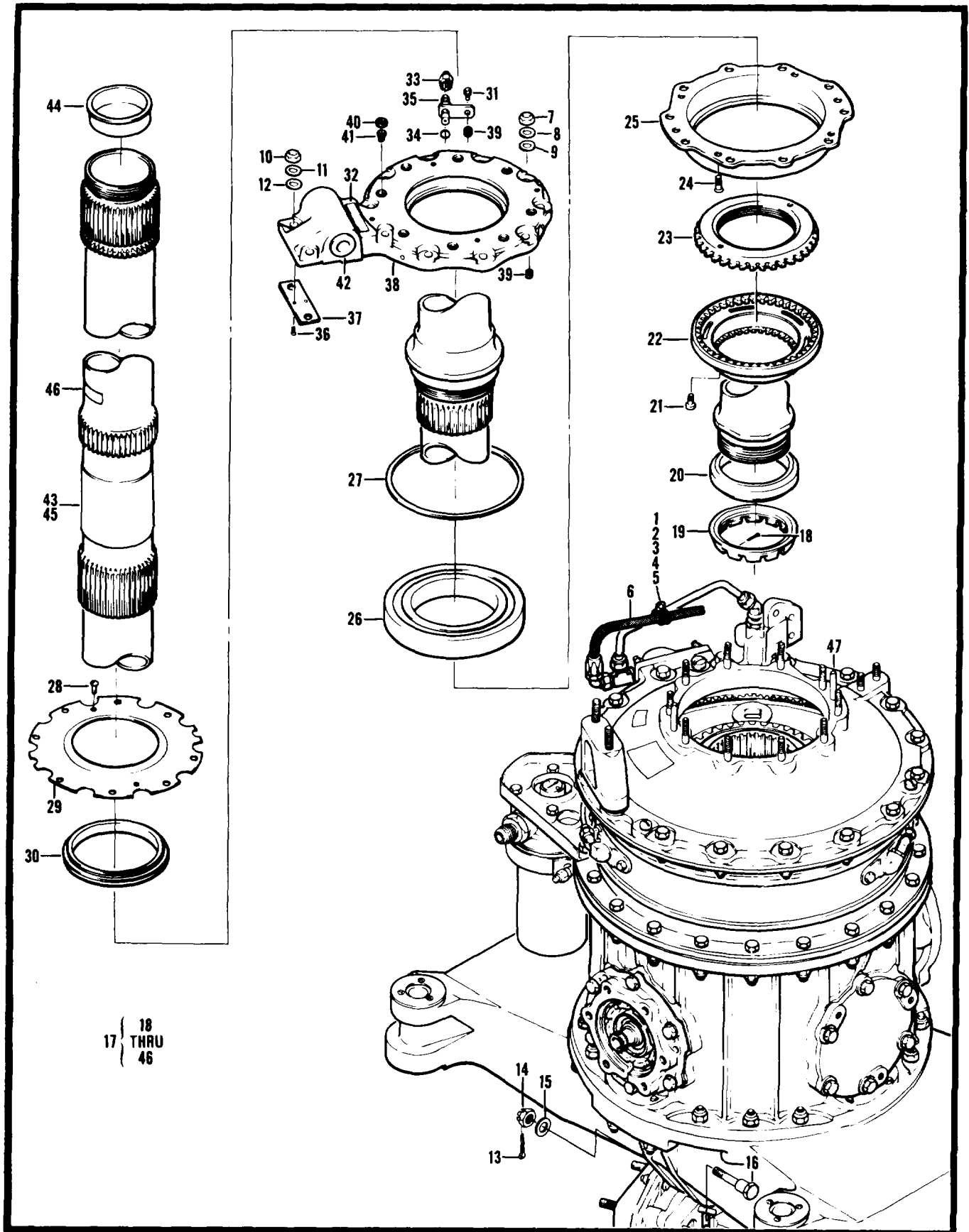

Figure 90. Mast and Transmission Assembly

(1) ITEM NO.	(2) SMR CODE	(3) FSCM	(4) PART NUMBER	(5) DESCRIPTION AND USABLE ON CODE (UOC)	(6) QTY
				GROUP 06 DRIVE TRAIN FIG. 90 MAST AND TRANS ASSY	
	XCFZZ	97499	209-961-400-1	MAST AND TRANS ASSY SEE FIG.88 FOR NHA	1
1	PAOZZ	98906	MS21042L3	..NUT, SELF-LOCKING, EX	1
2	PAOZZ	88044	AN9BOPDIOL	..WASHER, FLAT	1
3	PAOZZ	96906	MS35207-263	..SCREW, MACHINE	1
4	PAOZZ	96906	MS21122-4	..CLAMP, LOOP	1
5	PAOZZ	98906	MS21122-7	..CLAMP, LOOP	1
6	MFOZZ	96906	MS87028E124C	..HOSE ASSEMBLY, NONMETALLIC.....	1
7	PAFZZ	96906	MS21042L5	..NUT, SELF-LOCKING, EXTENDED WASHER.....	10
8	PAOZZ	88044	AN980-516L	..WASHER, FLAT.....	10
9	PAOZZ	88044	AN960PD516	..WASHER, FLAT.....	10
10	PAOZZ	96908	MS21042L6	..NUT, SELF-LOCKING, EXTENDED WASHER.....	2
11	PAOZZ	88044	AN980B-61L	..WASHER, FLAT	2
12	PADZZ	97499	212-040-199-1	..WASHER, FLAT.....	2
13	PAOZZ	98908	MS24885-359	..PIN, COTTER.....	1
14	PAOZZ	98906	MS17826-12	..NUT, SELF-LOCKING, SL	1
15	PAOZZ	88044	AN980-1218	..WASHER, FLAT	1
18	PAOZZ	97499	212-040-117-1	..BOLT ASSEMBLY.....	1
17	PAODD	97499	209-040-386-3	..MAST ASSEMBLY TRANSMISSION	1
18	PADZZ	98908	MS248665-151	..PIN, COTTER.....	2
19	PADZZ	97499	204-040-309-1	..NUT	1
20	PADZZ	97499	204-040-270-5	..RING, BEARING, INNER	1
21	PADZZ	88044	AN503-8-6	..SCREW, MACHINE	2
22	PADZZ	97499	100-037-1M	..PLATE, IDENTIFICATIO	1
23	PADZZ	97499	204-040-115-1	..NUT, SELF-LOCKING SPLINE	1
24	PAFZZ	96906	MS24893S272	..SCREW, MACHINE	4
25	PADZZ	97499	204-040-307-1	..LINER, BEARING HOUSING	1
26		97499	204-040-138-7	..BEARING, BALL, ANNULAR WHEN EXHAUSTED USE 3110-01- 094-4412	1
28		97499	204-040-136-9	..BEARING, BALL, ANNULA	1
27	PADZZ	97499	120-006C213-198	..SHIM	1
28	PAOZZ	96906	MS35208-215	..SCREW, MACHINE	2
29	PAFZZ	97499	540-040-011-1	..PLATE, MAST BEARING	1
30	PAOZZ	97499	204-040-244-1	..SEAL, PLAIN.....	1
31	PAOZZ	96906	MS35276-281	..SCREW, MACHINE	1
32	PAOZZ	97499	100-037-IM1H	..PLATE IDENTIFICATION.....	1
33	PAOZZ	88044	AN929-45	..CAP, TUBE	1
34	PAOZZ	98906	MS29561-008	..PACKING, PREFORMED	1

SECTION II

TM55-1520-234-23P

(1) ITEM NO.	(2) SMR CODE	(3) FSCM	(4) PART NUMBER	(5) DESCRIPTION AND USABLE ON CODE (UOC)	(6) QTY
35	PAOZZ	97499	204-040-761-1	.. JET LUBRICATOR, TRAN	1
36	PAFZZ	88044	AN507C440R4	..SCREW, MACHINE	2
37	PAFZZ	97499	209-040-348-1	..SHIM	1
38	PAFDD	97499	209-040-349-1	..PLATE ASSEMBLY, TRAN	1
39	PAFZZ	96908	MS124695	...INSERT, SCREW THREAD	5
40	PAFZZ	83324	RL38SB9	...RING, LOCK, SERRATED	8
41	PAFZZ	83324	RD308SB10L	...INSERT, SCREW THREAD	8
42	PADZZ	97499	209-040-301-1	...BUSHING, SLEEVE	1
43		97499	209-010-450-5	..SHAFT, SHOULDERED	1
44	PAOZZ	80205	NAS816-300	...CAP-PLUG, PROTECTIVE	1
45	PADZZ	97499	540-011-477-3	...SPACER, SLEEVE	1
46	PAOZZ	97499	100-024-1	...PLATE IDENTIFICATION	1
47	PAODD	97499	209-961-400-3	.TRANSMISSION ASSEMB FOR SPARES REPLACEMENT USE PN1	
47	PAODD	97499	212-040-001-39	212-040-001-39 SEE FIG.91,92, 93,94 FOR BREAKDOWN	
				.TRANSMISSION SEE FIG.91,92,93,94 FOR BREAKDOWN	1
				END OF FIGURE	

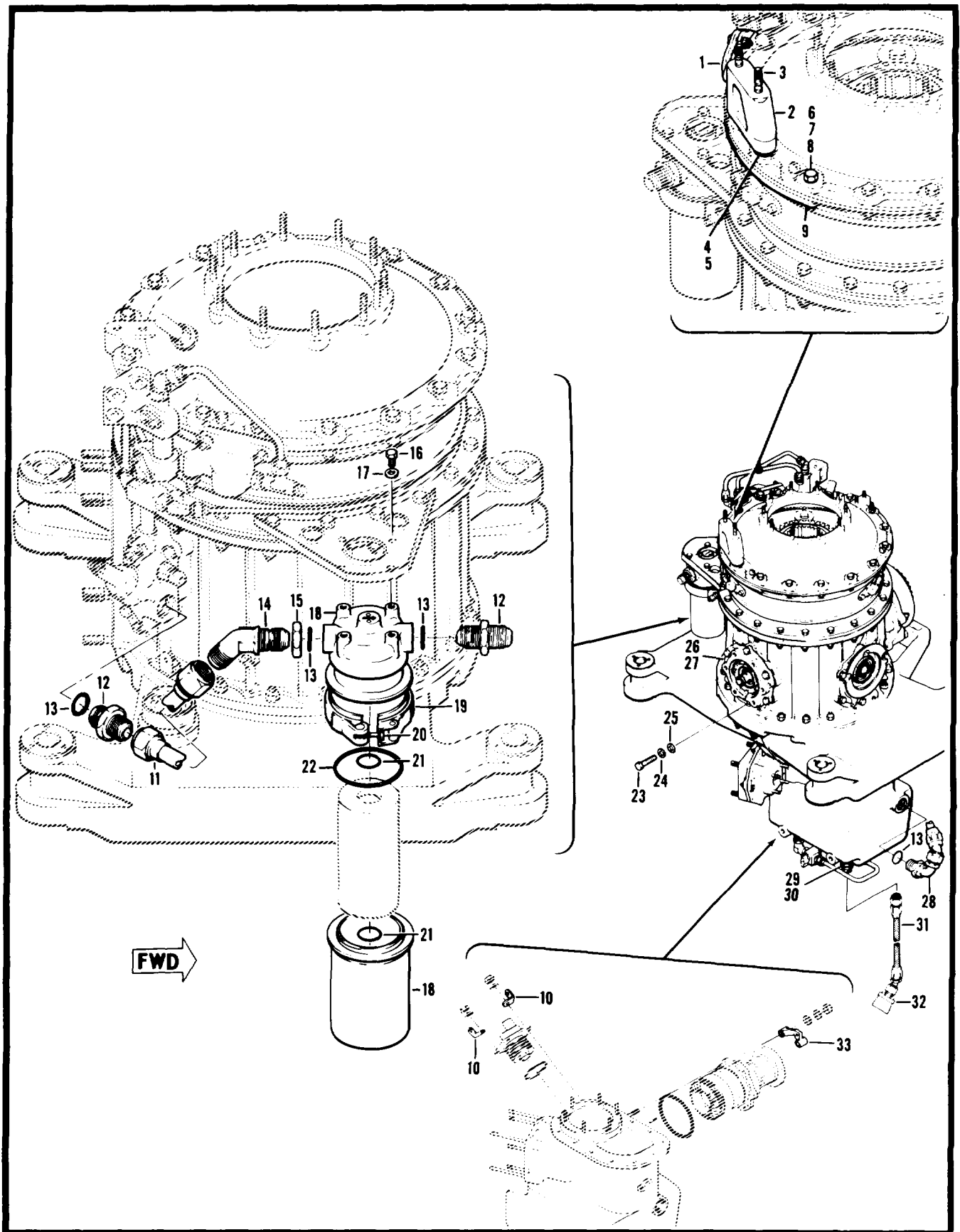

Figure 91. Transmission Assembly

SECTION II

TM55-1520-234-23P

(1) ITEM NO.	(2) SMR CODE	(3) FSCM	(4) PART NUMBER	(5) DESCRIPTION AND USABLE ON CODE (UOC)	(6) QTY
				GROUP 06 DRIVE TRAIN FIG. 91 TRANSMISSION ASSY	
	PAODD	97499	209-961-400-3	TRANSMISSION ASSY FOR SPARES REPLACEMENT USE PN 212-040-001-39.SEE FIG.90 FOR NHA	1
2	PAODD	97499	212-040-001-39	.TRANSMISSION ASSY SEE FIG.90 FOR NHA.....	1
1	PAOZZ	97499	209-001-348-1	.BRACKET ASSEMBLY TRANSMISSION.....	1
2	PAOZZ	97499	209-040-306-5	.SUPPORT, RETAINING PLATE	1
3	PAFZZ	97499	209-040-305-3	..STUD, PLAIN	2
3	PAFZZ	97499	209-040-305-5	..STUD, PLAIN	2
3	PAFZZ	97499	209-040-305-7	..STUD, PLAIN	2
3	PAFZZ	97499	209-040-305-9	..STUD, PLAIN	2
3	PAFZZ	97499	209-040-305-11	..STUD, PLAIN	2
4	XDFZZ	97499	209-040-305-15	..STUD, PLAIN	2
4	PAFZZ	97499	209-040-305-17	..STUD, PLAIN	2
4	PAFZZ	97499	209-040-305-19	..STUD, PLAIN	2
4	XDFZZ	97499	209-040-305-21	..STUD, PLAIN	2
4	PAFZZ	97499	209-040-305-23	..STUD, PLAIN	2
5	PAOZZ	97499	120-035E30-13	.SHIM	2
6	PAOZZ	96906	MS21042L6	.NUT, SELF-LOCKING, EX	2
7	PAOZZ	88044	AN960-616L	.WASHER, FLAT.....	2
8	PAOZZ	88044	ANSH15A	.BOLT, MACHINE.....	2
9	PAOZZ	97499	209-040-367-1	.PLATE, SUPPORT, RING.....	1
10	MFOZZ	97499	20-032-2	.BRACKET, ANGLE	2
11	MFOZZ	96906	MS87028K072C	.HOSE ASSEMBLY.....	1
12	PAOZZ	96906	MS24392D12	.NIPPLE, TUBE	2
13	PCOZZ	96906	MS9241-119	.PACKING, PREFORMED	3
14	PAOZZ	88044	AN833-12D	.ELBOW, TUBE.....	1
15	PAOZZ	88044	AN924-12D	.NUT, PLAIN, HEXAGON.....	1
16	PAOZZ	96906	MS20074-05-04	.BOLT, MACHINE.....	4
17	PAOZZ	88044	AN960PD516	.WASHER, FLAT.....	4
18	PAOOO	97499	204-040-760-3	.FILTER ASSEMBLY, TRA SEE FUNCTIONAL GROUP 50 FOR COMPONENTS	1
19	PAOZZ	00624	4562-350	..COUPLING, CLAMP GROOVED	1
20	PAOZZ	80205	NAS679C4M	..NUT, SELF-LOCKING, HEXAGON.....	1
21	PAOZZ	96906	MS9241-024	..PACKING, PREFORMED	2
22	PAOZZ	96906	MS29561-237	..PACKING, PREFORMED	1
23	PAOZZ	88044	ANSH12	.BOLT, MACHINE.....	14
24	PAOZZ	88044	AN960-616	.WASHER, FLAT	6

SECTION II

TM55-1520-234-23P

(1) ITEM NO.	(2) SMR CODE	(3) FSCM	(4) PART NUMBER	(5) DESCRIPTION AND USABLE ON CODE (UOC)	(6) QTY
25	PAOZZ	80205	NAS1197-616	.WASHER, FLAT.....	6
26	PAOZZ	96906	MS29561-248	.PACKING, PREFORMED	1
27	PAODD	97499	209-040-153-1	.QUILL ASSEMBLY, GEAR SEE FIG 100 FOR BREAKDOWN	1
28	PAOZZ	98441	12020-12D	.ELBOW, TUBE TO BOSS.....	1
29	PAOZZ	96906	MS24392D6	.NIPPLE, TUBE.....	1
30	PAOZZ	80205	NAS617-6	.PACKING, PREFORMED	1
31	MFOZZ	96906	MS87028G0204B	.HOSE ASSEMBLY.....	1
32	PAOZZ	00624	375504-6	.COUPLING HALF, QUICK.....	1
33	PAOZZ	97499	204-040-432-1	.BRACKET, ROTOR CONTR.....	1
	PAOZZ	97499	204-2490-1	.FUEL AND OIL KIT, FI U/O 204-040-760-3 SEE	1
				FUNCTIONAL GROUP 50 FOR COMPONENTS.....	
				END OF FIGURE	

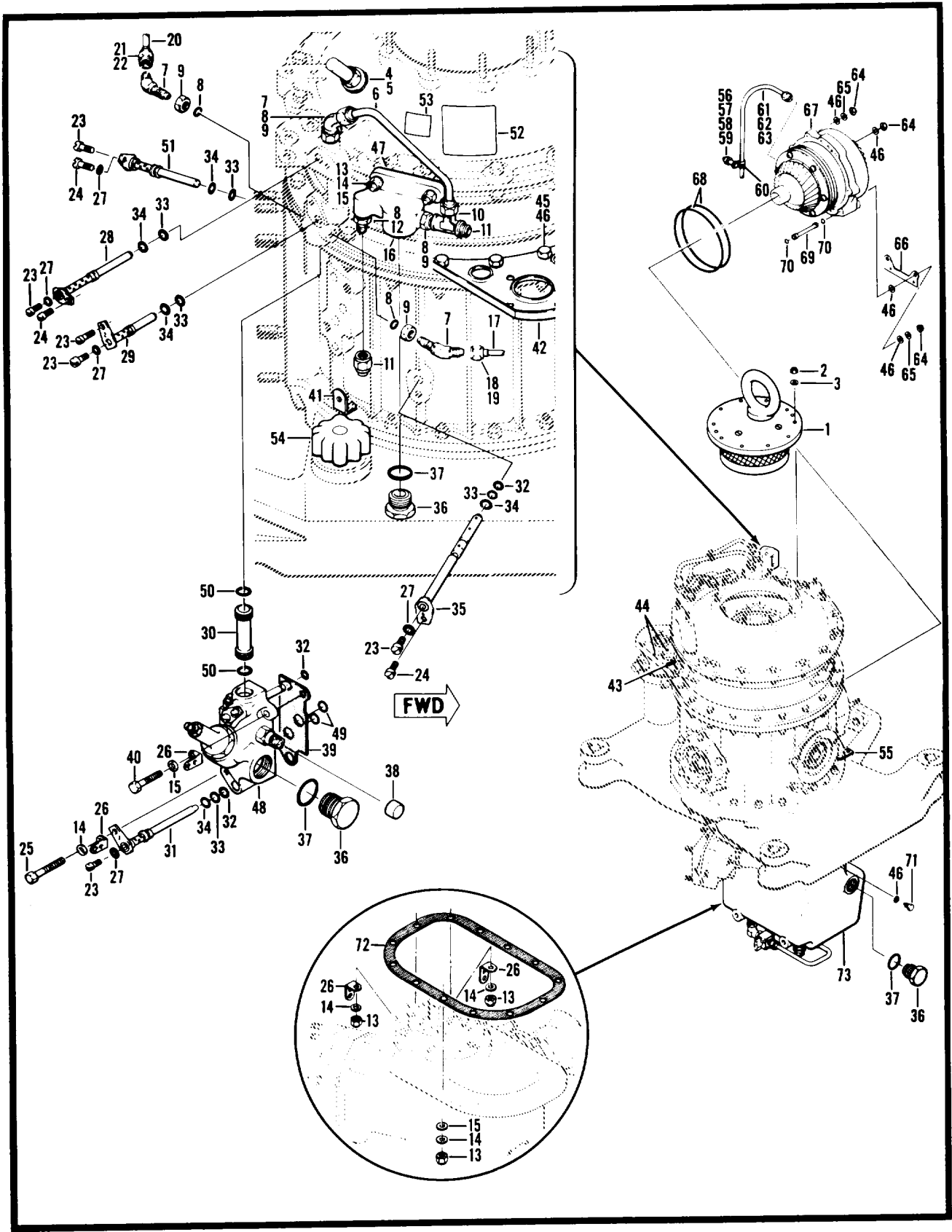

Figure 92. Transmission Assembly

SECTION II

TM55-1520-234-23P

(1) ITEM NO.	(2) SMR CODE	(3) FSCM	(4) PART NUMBER	(5) DESCRIPTION AND USABLE ON CODE (UOC)	(6) QTY
				GROUP 06 DRIVE TRAIN FIG. 92 TRANSMISSION ASSY	
	PAODD	97499	209-961-400-3	TRANSMISSION ASSY SEE FIG. 90 FOR NHA MAKE FROM MAKE FROM 204-040-009-65.....	1
	PAODD	97499	212-040-001-39	TRANSMISSION SEE FIG. 90 FOR NHA.....	1
1	PBOZZ	97499	204-040-929-29	.ADAPTER HOISTING TRANSMISSION.....	1
2	PAOZZ	96906	MS21042L5	.NUT, SELF-LOCKING, EX.....	10
3	PAOZZ	88044	AN960-516	.WASHER, FLAT.....	10
4	PAOZZ	97484	A800	.VALVE, AIR PRESSU.....	1
5	PAOZZ	88044	AN123026	.GASKET.....	1
6	PAOZZ	97499	204-040-375-1	.TUBE ASSEMBLY, METAL.....	1
7	PAOZZ	96906	MS24396D4	.ELBOW, TUBE.....	3
8	PAOZZ	81349	M83248/1-904	.PACKING, PREFORMED.....	5
9	PAOZZ	96906	MS24400D4	.NUT, PLAIN, HEXAGON.....	4
10	PAOZZ	96906	MS24390D4	.TEE, TUBE.....	1
11	XDOZZ	88044	AN929-4	.CAP, TUBE.....	2
12	PAOZZ	96906	MS24392D4	.NIPPLE, TUBE.....	1
13	PAOZZ	96906	MS21042L4	.NUT, SELF-LOCKING, EX.....	15
14	PAOZZ	88044	AN960-416L	.WASHER, FLAT.....	16
15	PAOZZ	88044	AN960PD416	.WASHER, FLAT.....	16
16	PAOZZ	97499	204-040-370-1	.MANIFOLD, OIL PRESSURE.....	1
17	MFOZZ	97499	204-040-722-1	.TUBE ASSEMBLY, METAL.....	1
18	PAFZZ	88044	AN818-4	..NUT, TUBE COUPLING.....	2
19	PAFZZ	96906	MS20819-4	..SLEEVE, FLARED, TUBE.....	2
20	MFOZZ	97499	204-040-723-1	.TUBE ASSEMBLY, METAL.....	1
21	PAFZZ	88044	AN818-4	..NUT, TUBE COUPLING.....	2
22	PAFZZ	96906	MS20819-4	..SLEEVE, FLARED, TUBE.....	2
23	PAOZZ	96906	MS35268-80	.SCREW, MACHINE.....	6
24	PAOZZ	96906	MS35286-79	.SCREW, MACHINE.....	3
25	PAOZZ	96906	MS20073-04-21	.BOLT, MACHINE.....	1
28	MFOZZ	97499	20-032-2	.BRACKET, ANGLE.....	4
27	PAOZZ	25184	PRP110-3-16	.PACKING WITH RETAIN.....	5
28	PAOZZ	97499	204-040-261-13	.JET LUBRICATOR, TRAN.....	1
29	PAOZZ	97499	204-040-262-21	.JET LUBRICATOR, TRAN.....	1
30	PADZZ	97499	204-040-223-11	.TUBE, OIL TRANSFER, M.....	1
31	PAOZZ	97499	204-040-326-7	.JET LUBRICATOR, TRAN.....	1
32	PAOZZ	96906	MS29581-008	.PACKING, PREFORMED.....	3
33	PCOZZ	96906	MS9241-010	.PACKING, PREFORMED.....	5

SECTION II

TM55-1520-234-23P

(1) ITEM NO.	(2) SMR CODE	(3) FSCM	(4) PART NUMBER	(5) DESCRIPTION AND USABLE ON CODE (UOC)	(6) QTY
34	PCOZZ	96906	MS9241-011	.PACKING, PREFORMED	5
35	PAOZZ	97499	204-040-327-1	.JET LUBRICATOR, TRAN	1
36	PAOZZ	88044	AN814-12DL	.PLUG, MACHINE THREAD	3
37	PCOZZ	96906	MS9241-119	.PACKING, PREFORMED	3
38	PAOZZ	96906	MS25043-12DA	.COVER, ELECTRICAL CO	1
39	PADZZ	97499	204-040-759-1	.GASKET	1
40	PAOZZ	88044	AN4H6A	.BOLT, MACHINE.....	1
41	MFOZZ	97499	205-040-131-1	.BRACKET, ANGLE	1
42	PAOFF	97499	204-040-731-3	.BRACKET ASSEMBLY, T REPLACES 204-040-731-1	1
43	PBFZZ	97499	204-040-731-5	.CLIP, OIL FILTER, TRA	1
44	PAFZZ	96906	MS20470AD4-4	.RIVET, SOLID	2
45	PADZZ	88044	AN6H17A	.BOLT, MACHINE.....	4
46	PAOZZ	88044	AN96OPD616	.WASHER, FLAT	14
47	PAOZZ	97499	204-040-394-1	.SPACER, PLATE	1
48	ADDDD	97499	204-040-393-1	.MANIFOLD ASSEMBLY SEE FIG.95 FOR BREAKDOWN	1
49	PAOZZ	96906	MS9241-015	.PACKING, PREFORMED	2
50	XDOZZ	96906	MS29561-114	.PACKING, PREFORMED	2
51	PAOZZ	97499	204-040-288-11	.JET LUBRICATOR, TRANSMISSION.....	1
52	MFOZZ	96906	MS27253-2	.PLATE, IDENTIFICATION.....	1
53	PADZZ	97499	100-026-1	.PLATE, IDENTIFICATION.....	1
54	PAOZZ	10203	FC3731	.CAP ASSEMBLY.....	1
55	MFOZZ	97499	204-040-732-1	.STRAP, SUPPORT AND S	1
56	PAOZZ	96906	MS21042L3	.NUT, SELF-LOCKING, EX	1
57	PAOZZ	88044	AN960-10L	.WASHER, FLAT	2
58	PAOZZ	88044	AN96OPD10L	.WASHER, FLAT	1
59	PAOZZ	96906	MS35207-263	.SCREW, MACHINE	1
60	PAOZZ	96906	MS21122-4	.CLAMP, LOOP	1
61	MFOZZ	97499	212-040-158-1	.TUBE ASSEMBLY, METAL.....	1
62	PAFZZ 8	88044	AN818-4D	.NUT, TUBE COUPLING	2
63	PAFZZ	96906	MS20819-4J	.SLEEVE, FLARED, TUBE	2
64	PAOZZ	96906	MS21042L6	.NUT, SELF-LOCKING, EX	7
65	PAOZZ	88044	AN960-616L	.WASHER, FLAT	7
66	MFOZZ	97499	204-040-848-1	.BRACKET, ANGLE	1
67	PAODD	97499	205-040-263-3	.QUILL ASSEMBLY TRANSMISSION SEE FIG.96 FOR BREAKDOWN	1
68	PAOZZ	96906	MS29561-260	.PACKING PREFORMED	2
69	PAOZZ	97499	204-040-341-1	.TUBE, OIL DRAIN TRANSMISSION.....	1
70	PAOZZ	96906	MS9241-113	.PACKING, PREFORMED	2
71	PADZZ	97499	204-010-224-1	.SET SCREW	1

SECTION II

TM55-1520-234-23P

(1) ITEM NO.	(2) SMR CODE	(3) FSCM	(4) PART NUMBER	(5) DESCRIPTION AND USABLE ON CODE (UOC)	(6) QTY
72	PADZZ	97499	204-040-164-1	.GASKET	1
73	ADDDD	97499	209-961-405-1	.DRIVE AND SUMP-MOD FOR SPARES USE 212-040-365-31	1
73	ADDDD	97499	212-040-365-31	SEE FIG 104 FOR BREAKDOWNDRIVE AND SUMP ASSEMBLY SEE FIG.104 FOR BREAKDOWN. ...	1
END OF FIGURE					

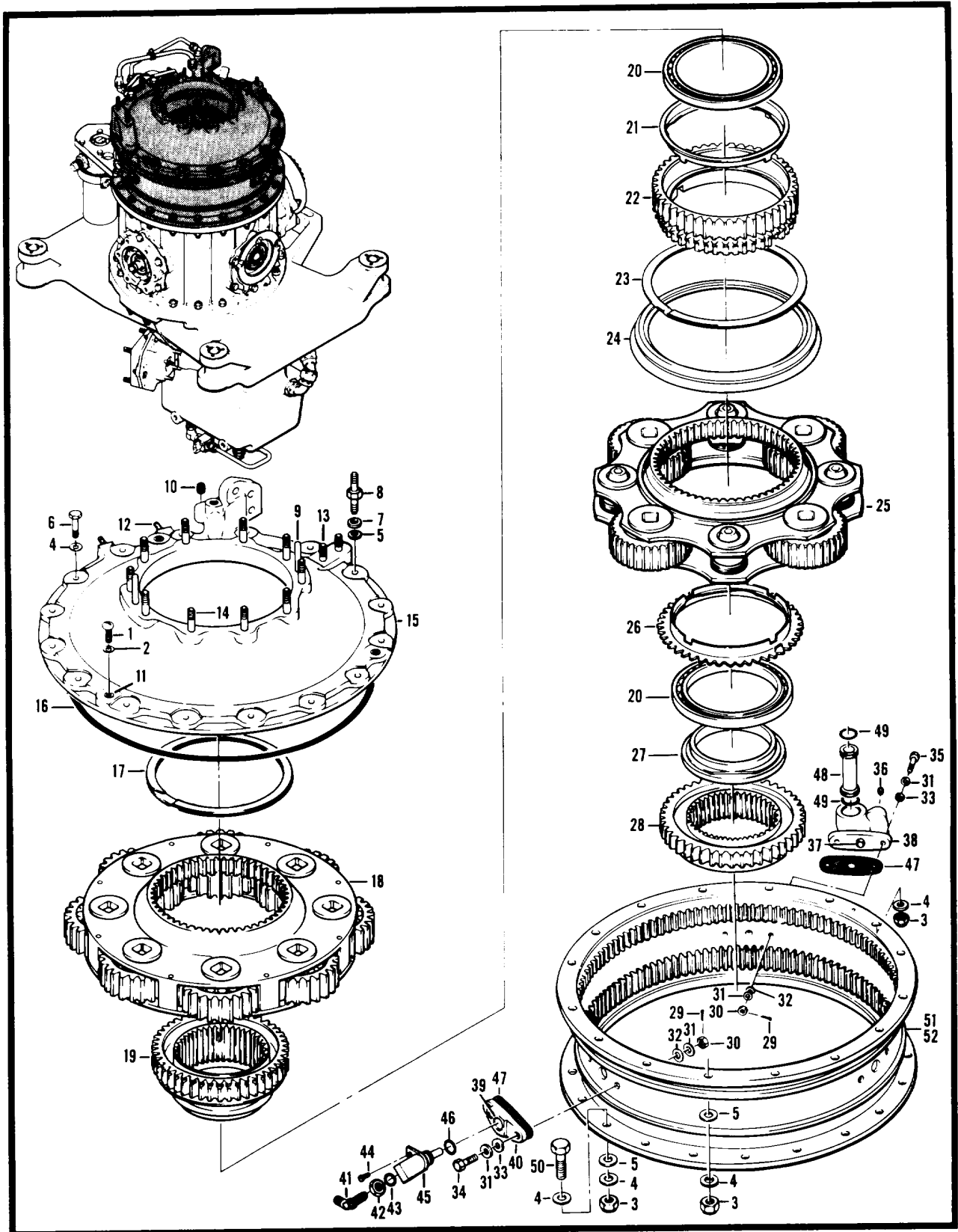

Figure 93. Transmission Assembly

SECTION II

TM55-1520-234-23P

(1) ITEM NO.	(2) SMR CODE	(3) FSCM	(4) PART NUMBER	(5) DESCRIPTION AND USABLE ON CODE (UOC)	(6) QTY
				GROUP 06 DRIVE TRAIN FIG. 93 TRANSMISSION ASSY	
	PAODD	97499	209-961-400-3	TRANSMISSION ASSY. MAKE FROM 204-040-009-65 SEE FIG.90 FOR NHA	1
	PAODD	97499	212-040-001-39	TRANSMISSION SEE FIG.90 FOR NHA.....	1
1	PADZZ	96906	MS35266-95	.SCREW, MACHINE	3
2	PAOZZ	88044	AN960PD516	.WASHER, FLAT.....	3
3	PAOZZ	96906	MS21042L6	.NUT, SELF-LOCKING EXTENDED	36
4	PAOZZ	88044	AN960-616L	.WASHER, FLAT.....	70
5	PADZZ	97499	212-040-199-1	.WASHER, FLAT.....	36
6	PAOZZ	88044	AN6H12A	.BOLT, MACHINE.....	14
7	PAOZZ	97499	120-008C21E13	.SHIM.	2
8	PADZZ	97499	204-040-792-1	.STUD, SHOULDEREDD	2
	PADDD	97499	204-040-359-1	.CASE ASSEMBLY, TRANSMISSION.	1
9	PAFZZ	80205	NAS607-4-20	..PIN, STRAIGHT, HEADLESS	2
10	PAFZZ	96906	MS124696	..INSERT, SCREW THREAD	1
11	PAFZZ	83324	REA054	..NUT, PLAIN SPLINE.....	3
12	PAFZZ	88044	AN125988	..STUD, PLAIN	2
12	PAFZZ	88044	AN125989	..STUD, PLAIN	2
12	PAFZZ	88044	AN125990	..STUD, PLAIN	2
12	PAFZZ	88044	AN125991	..STUD, PLAIN	2
12	PAFZZ	88044	AN125992	..STUD, PLAIN	2
13	PAFZZ	88044	AN126324	..STUD, PLAIN	2
13	PAFZZ	88044	AN126325	..STUD, PLAIN	2
13	PAFZZ	88044	AN126332	..STUD, PLAIN	2
13	PAFZZ	88044	AN126327	..STUD, PLAIN	2
13	PAFZZ	88044	AN126328	..STUD, PLAIN	2
14	PAFZZ	88044	AN126386	..STUD, PLAIN	10
14	PAFZZ	88044	AN126367	..STUD, PLAIN	10
14	PAFZZ	88044	AN126368	..STUD, PLAIN	10
14	PAFZZ	88044	AN126369	..STUD, PLAIN	10
14	PAFZZ	88044	AN126370	..STUD, PLAIN	10
15	XADZZ	97499	204-040-359-3	..CASE, MACHINE	1
16	PADZZ	97499	204-040-219-1	.PACKING, PREFORMED	3
17	PADZZ	80756	RS625L	.RING, RETAINING.....	1
18	ADDDD	97499	204-040-360-5	.PLANETARY ASSEMBLY SEE FIG.99 FOR BREAKDOWN.....	1
19	PADZZ	97499	204-040-117-3	.ADAPTER, MAST DRIVING.....	1
20	PADDD	97499	204-040-135-1	.BEARING, BALL AIRFRAME	2

SECTION II

TM55-1520-234-23P

(1) ITEM NO.	(2) SMR CODE	(3) FSCM	(4) PART NUMBER	(5) DESCRIPTION AND USABLE ON CODE (UOC)	(6) QTY
21	PADZZ	97499	204-040-337-1	.LINEAR, BEARING HOUSING.....	1
22	PADZZ	97499	205-040-230-1	.GEAR, HELICAL	1
23	PADZZ	81349	M27426-3233C	.RING, RETAINING REPLACES RS675L.....	1
24	PADZZ	97499	204-040-378-1	.DEFLECTOR, DIRT AND LIQUID.....	1
25	ADDDD	97499	204-040-784-5	.PLANETARY ASSEMBLY, SEE FIG.97 FOR BREAKDOWN.....	1
26	PADZZ	97499	204-040-338-1	.LINEAR, BEARING SUPPORT	1
27	PADZZ	97499	204-040-257-1	.LINER, TRANSMISSION.....	1
28	PADZZ	97499	205-040-229-1	.GEAR, SPUR	1
29	PAOZZ	96906	MS24665-151	.PIN, COTTER.....	6
30	PADZZ	88044	AN320-4	.NUT, PLAIN, SLOTTED HEXAGON	6
31	PAOZZ	88044	AN960-416L	.WASHER, FLAT	12
32	PAOZZ	88044	AN960PD416	.WASHER, FLAT	6
33	PAOZZ	80205	NAS1197-416L	.WASHER, FLAT.....	6
34	PADZZ	88044	AN4H7	.BOLT, MACHINE.....	4
35	XDOZZ	88044	AN4-10	.BOLT, MACHINE.....	2
	PADDD	97499	204-040-430-1	.HOUSING ASSY, NOZZLE	1
36	PADZZ	96906	MS124695	..INSERT, SCREW THREAD	1
37	PADZZ	97499	204-040-431-1	..BUSHING, SLEEVE	1
38	XAFZZ	97499	204-040-430-3	..HOUSING.....	1
	PADDD	97499	205-040-134-1	..HOUSING ASSEMBLY, PL.....	2
39	PADZZ	96906	MS124695	..INSERT, SCREW THREAD	1
40	XAFZZ	97499	205-040-134-3	..HOUSING.....	1
41	PAOZZ	96906	MS24396D4	.ELBOW, TUBE.....	2
42	PAOZZ	96906	MS24400D4	.NUT, PLAIN, HEXAGON.....	2
43	PAOZZ	81349	M83248/1-904	.PACKING, PREFORMED	2
44	PAOZZ	96906	MS35266-60	.SCREW, MACHINE	2
45	PAOZZ	97499	205-040-135-1	.JET LUBRICATOR TRANS.....	2
46	PAOZZ	96906	MS29561-112	.PACKING, PREFORMED	2
47	PADZZ	97499	204-040-340-3	.GASKET	3
48	PADZZ	97499	204-040-223-11	.TUBE, OIL TRANSFER, M.....	1
49	XDOZZ	96906	MS29561-114	.PACKING, PREFORMED	2
50	PADZZ	88044	AN6H16	.BOLT, MACHINE.....	16
	PADZZ	97499	205-040-231-5	.RING GEAR ASSY.....	1
51	PADZZ	97499	100-024-1	..PLATE, IDENTIFICATION.....	1
52	XAFZZ	97499	205-040-231-7	..RING GEAR	1
END OF FIGURE					

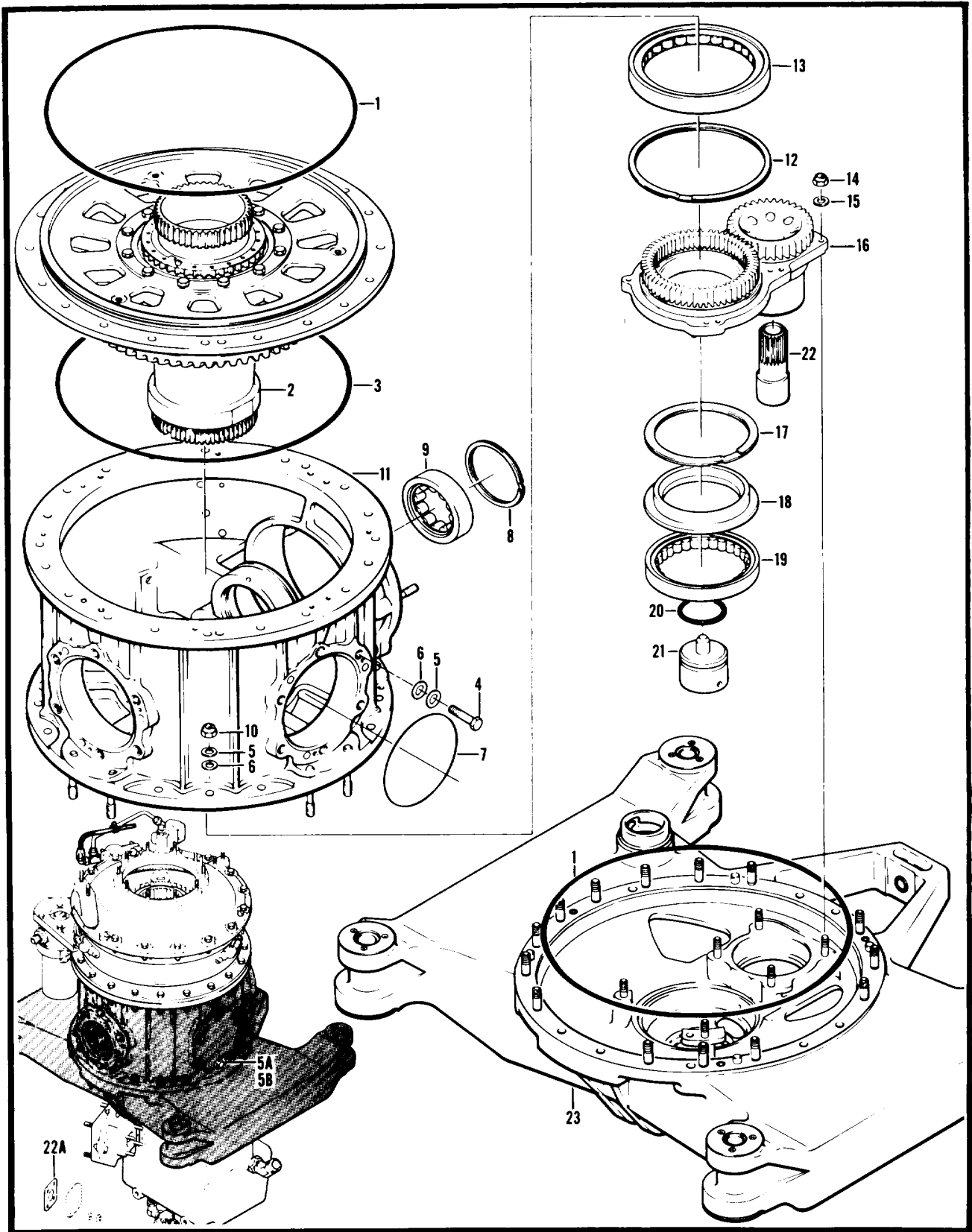

Figure 94. Transmission Assembly

(1) ITEM NO.	(2) SMR CODE	(3) FSCM	(4) PART NUMBER	(5) DESCRIPTION AND USABLE ON CODE (UOC)	(6) QTY
				GROUP 06 DRIVE TRAIN FIG. 94 TRANSMISSION ASSY	
	PAODD	97499	209-981-400-3	TRANSMISSION ASSEMB FOR SPARES USE PN 212-040-001-39 .. SEE FIG 90 FOR NHA	1
	PAODD	97499	212-040-001-39	TRANSMISSION SEE FIG. 90 FOR NHA.....	1
1	PADZZ	97499	204-040-219-1	.PACKING, PREFORMED	2
2	MDDDD	97499	209-981-401-1	.QUILL ASSEMBLY FOR SPARES REPLACEMENT USE PN 204..... -040-362-15 SEE FIG.98 FOR BALANCE OF BREAKDOWN	1
2	ADDDD	97499	204-040-362-15	.QUILL ASSEMBLY FOR SPARES ONLY SEE FIG.98 FOR	1
				BREAKDOWN.....	
3	PADZZ	97499	204-040-218-1	.PACKING, PREFORMED	1
4	PAOZZ	88044	AN6H10	.BOLT, MACHINE.....	12
5	PAOZZ	88044	AN960-816L	.WASHER, FLAT	30
5A	PAOZZ	97499	204-040-174-1	.COVER ASSEMBLY, QUILL.....	1
5B	PADZZ	83324	REA054	.NUT, PLAIN SPLINE	1
6	PADZZ	97499	212-040-199-1	.WASHER, FLAT	32
7	PAOZZ	98906	MS29581-248	.PACKING, PREFORME	2
8	PADZZ	80758	RR354L	.RING, RETAINING	1
9	PADDD	97499	205-040-249-1	.BEARING, ROLLER, CYLI.	1
10	PAOZZ	96906	MS21042L6	.NUT , SELF-LOCKING, EX.....	20
11	PADDD	97499	204-040-353-23	.CASE ASSEMBLY, TRANS SEE FIG 102 FOR BREAKDOWN	1
12	PADZZ	80756	RR500L	.RING, RETAINING	1
13	PADDD	97499	204-040-271-3	.BEARING, ROLLER, JOUR	1
14	PADZZ	88044	AN310-4	.NUT, PLAIN, CASTELLAT	6
15	PADZZ	88044	AN960-416	.WASHER, FLAT	6
16	ADDDD	97499	212-040-208-3	.QUILL ASSEMBLY SEE FIG.101 FOR BREAKDOWN.....	1
17	PADZZ	80758	RR500L	.RING, RETAINER	1
18	PADZZ	97499	204-040-308-1	.RING, CENTERING, TRAN.....	1
19	PADDD	97499	204-040-270-3	.BEARING, ROLLER, JOUR	1
20	PADZZ	96906	MS29561-226	.PACKING, PREFORME	1
21	PADZZ	97499	204-040-234-1	.PLUG, OIL, TRANSMISSI	1
22	PADZZ	97499	212-040-206-3	.ADAPTER, QUILL	1
22A	PAOZZ	96906	MS9134-01	.GASKET GENERATOR	1
23	PADDD	97499	212-040-054-7	.CASE ASSEMBLY, TRANS SEE FIG 103 FOR BREAKDOWN	1
				END OF FIGURE	

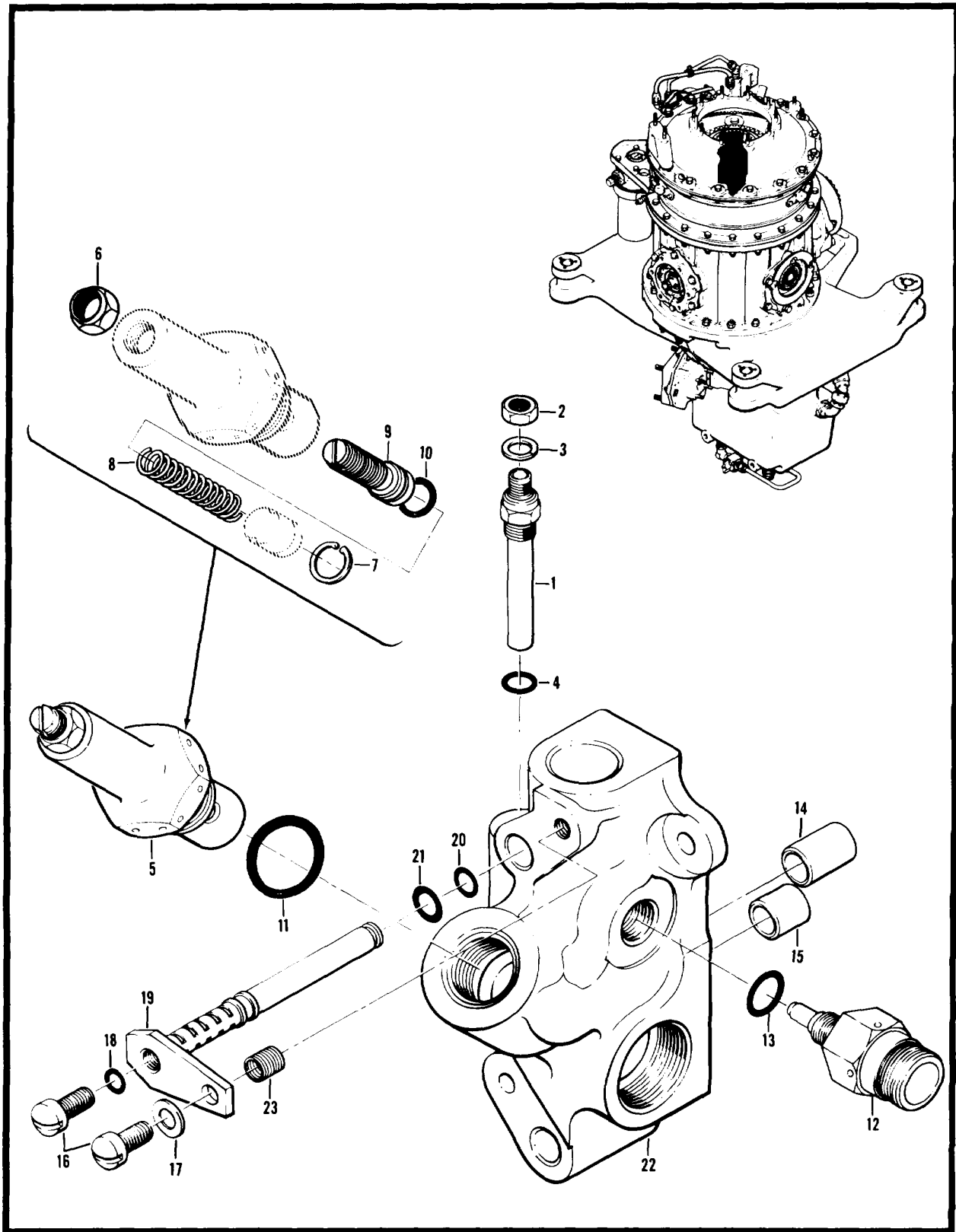

Figure 95. Manifold Assembly

SECTION II

TM55-1520-234-23P

(1) ITEM NO.	(2) SMR CODE	(3) FSCM	(4) PART NUMBER	(5) DESCRIPTION AND USABLE ON CODE (UOC)	(6) QTY
				GROUP 06 DRIVE TRAIN FIG. 95 MANIFOLD ASSEMBLY	
	ADDDD	97499	204-040-393-1	MANIFOLD ASSEMBLY SEE FIG 92 FOR NHA.....	1
1	PAOZZ	97896	975-0525-001	.SWITCH, THERMOSTATIC	1
2	PAOZZ	98906	MS35649-265	..NUT, PLAIN, HEXAGON.....	1
3	PAOZZ	96906	MS35338-41	..WASHER, LOCK.....	1
4	PAOZZ	80205	NAS617-3	.PACKING, PREFORMED	1
5	PAOOO	97499	204-040-368-1	.FITTING, LUBRICANT P.....	1
6	PAFZZ	96906	MS21083D6	..NUT, SELF-LOCKING, HE.....	1
7	PAFZZ	96906	MS16625-1050	..RING, RETAINING.....	1
8	PAFZZ	97499	204-040-227-1	..SPRING, HELICAL, COMP	1
9	XAFZZ	97499	204-040-389-1	..SETSCREW	1
10	PCOZZ	96906	MS9241-011	..PACKING, PREFORMED	1
11	PAOZZ	81349	M83248/1-119	.PACKING, PREFORMED	1
12	PAOZZ	96906	MS28034-3	.TRANSMITTER, TEMPERA.....	1
13	PAOZZ	81349	M83248/1-904	.PACKING, PREFORMED	1
14	PADZZ	97499	21-008-12-16	.BUSHING, SLEEVE	1
15	PADZZ	97499	21-008-12-24	.BUSHING, SLEEVE	1
16	PAOZZ	96906	MS35276-261	.SCREW, MACHINE	2
17	PAOZZ	88044	AN960-10L	.WASHER, FLAT	1
18	PAOZZ	73030	HS7496-34	.PACKING WITH RETAIN	1
19	PAOZZ	97499	204-040-388-1	.JET LUBRICATOR, TRAN	1
20	PCOZZ	96906	MS9241-010	.PACKING, PREFORMED	1
21	PCOZZ	96906	MS9241-011	.PACKING, PREFORMED	1
22	PADDD	97499	204-040-387-5	.MANIFOLD ASSEMBLY, O.....	1
23	PBFZZ	96906	MS124655	..INSERT, SCREW THREAD	1
				END OF FIGURE	

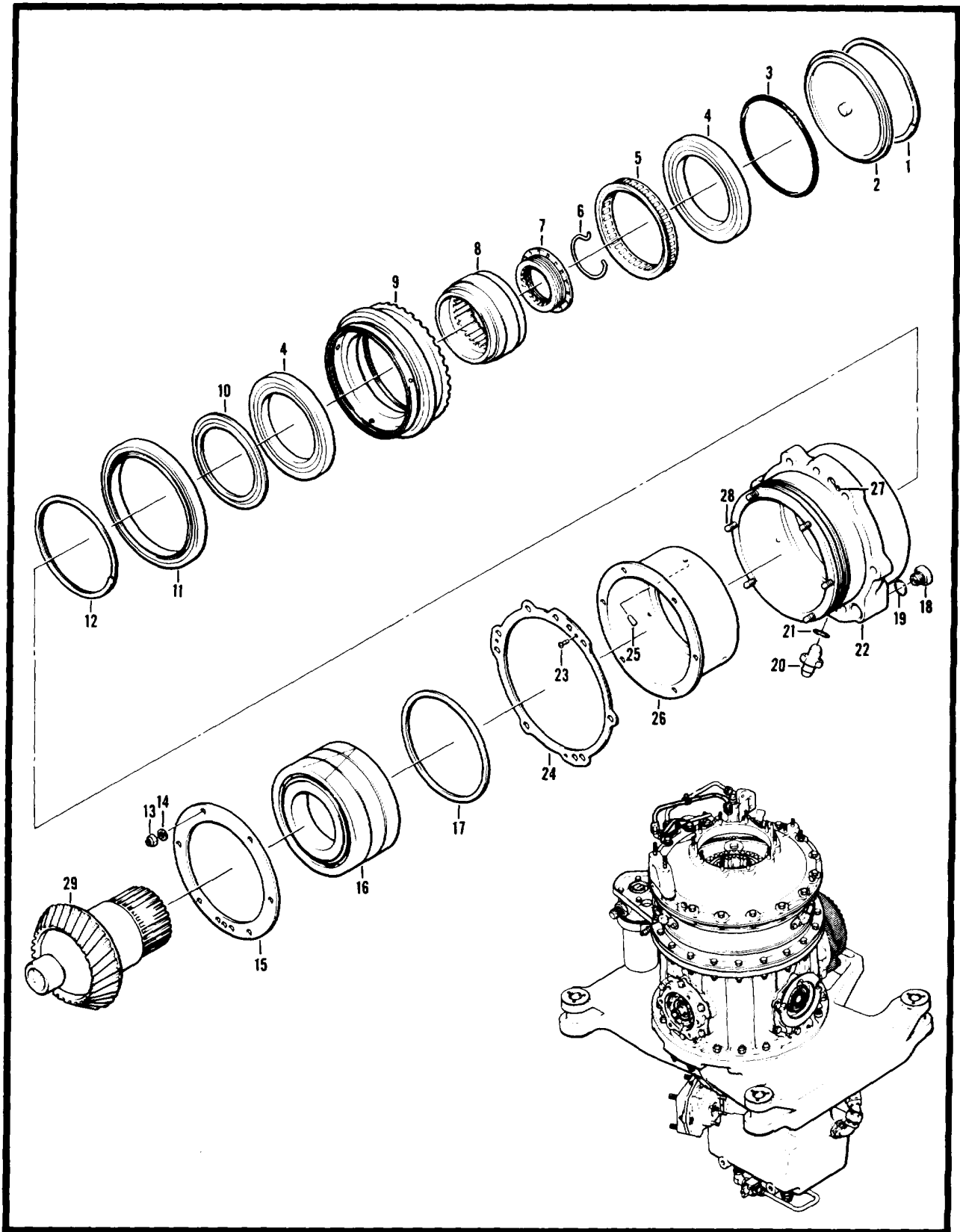

Figure 96. Quill Assembly, Transmission

SECTION II

TM55-1520-234-23P

(1) ITEM NO.	(2) SMR CODE	(3) FSCM	(4) PART NUMBER	(5) DESCRIPTION AND USABLE ON CODE (UOC)	(6) QTY
				GROUP 06 DRIVE TRAIN FIG. 96 QUILL ASSY TRANSMISSION	
		97499	205-040-263-3	QUILL ASSY TRANSMIS SEE FIG.92 FOR NHA.....	1
1	PAOZZ	80756	RR511C	.RING, RETAINING.....	1
2	PAOZZ	97499	204-040-629-5	.CAP, GREASE.....	1
3	PAOZZ	97499	204-040-640-1	.PACKING, PREFORMED.....	1
4	PADZZ	97499	205-040-242-1	.BEARING, BALL, ANNULA.....	2
5		99186	X134296	.CLUTCH, FREEWHEELING.....	1
6	PAFZZ	97499	204-040-183-1	.CLIP, RETAINING.....	1
7	PAFZZ	97499	204-040-184-1	.NUT, SPLINED, TRANSMI.....	1
8		97499	204-040-190-101	.RING, BEARING, INNER.....	1
9		97499	205-040-232-1	.LINER, BEARING HOUSI.....	1
10	PADZZ	97499	205-040-237-1	.DEFLECTOR, DIRT AND.....	1
11		01212	KIT5091	.SEAL, PLAIN ENCASED.....	1
12	PADZZ	80756	RR511	.RING, RETAINING.....	1
13	PADZZ	88044	AN310-4	.NUT, PLAIN, CASTELLAT.....	6
14	PADZZ	88044	AN960-416	.WASHER, FLAT.....	6
15	PADZZ	97499	204-040-148-3	.PLATE, RETAINING, BEA.....	11
16	PADDD	97499	205-040-246-3	.BEAR ING, BALL, STACK.....	1
17	PADZZ	97499	204-040-175-1	.SHIM.....	1
18	PAOZZ	96906	MS24391D6L	.PLUG, MACHINE THREAD.....	1
19	PAOZZ	80205	NAS617-6	.PACKING, PREFORMED.....	1
20	PAOZZ	96906	MS24392D4	.NIPPLE, TUBE.....	1
21	PAOZZ	81349	M83248/1-904	.PACKING, PREFORMED.....	1
22	PADDD	97499	205-040-256-7	.HOUSING, MAIN INPUT.....	1
23	PADZZ	96906	MS24893S4	..SCREW, MACHINE.....	3
24	MDDZZ	97499	205-040-256-5	..PLATE.....	1
25	XDDZZ	96906	MS24692-173P	..PIN, TAPERED, PLAIN.....	3
26	PBDZZ	97499	204-040-351-5	..LINER, BEARING HOUSI.....	1
27	PADZZ	83324	REA048	..NUT, PLAIN, SPLINE.....	3
28	PADZZ	29372	BH10	..STUD, PLAIN.....	6
29	PADZZ	97499	204-040-700-1	.PINION, MAIN INPUT, T.....	1
				END OF FIGURE	

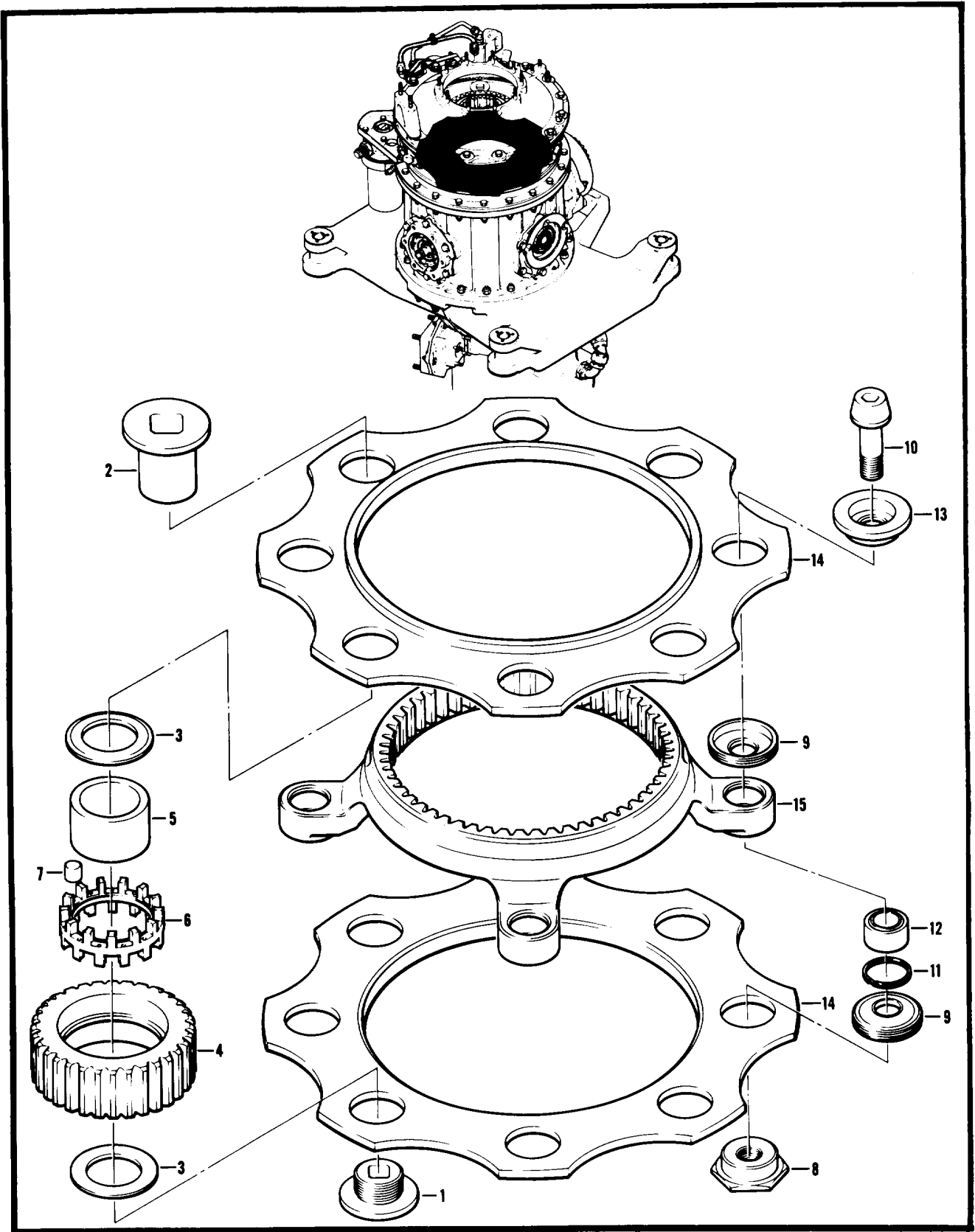

Figure 97. Planetary Assembly

SECTION II

TM55-1520-234-23P

(1) ITEM NO.	(2) SMR CODE	(3) FSCM	(4) PART NUMBER	(5) DESCRIPTION AND USABLE ON CODE (UOC)	(6) QTY
				GROUP 06 DRIVE TRAIN FIG. 97 PLANETARY ASSEMBLY	
	ADDDD	97499	204-040-784-5	PLANETARY ASSEMBLY, SEE FIG 93 FOR NHA.....	1
1	PADZZ	97499	204-040-131-1	.NUT, BEARING.....	4
2	PADZZ	97499	204-040-130-5	.SHAFT, SHOULDERED.....	4
3	PADZZ	97499	204-040-134-5	.BEARING, WASHER, THRU.....	8
4	PADZZ	97499	205-040-233-101	.GEAR, SPUR.....	4
5	PADZZ	97499	204-040-132-1	.RING, BEARING, INNER.....	4
6	PADZZ	97499	204-040-133-1	.RETAINER, ROLLER, BEA.....	4
7	PADZZ	97499	204-040-725-1	.ROLLER SET TRANSMIS.....	4
8	PADZZ	97499	204-040-788-1	.NUT, RETAINING.....	4
9		97499	204-040-789-5	.RING, PLANETARY.....	8
10	PADZZ	97499	204-040-787-1	.BOLT, INTERNAL WRENC.....	4
11	PADZZ	80756	RRT112C	.RING, RETAINING.....	4
12	PADZZ	97613	KWB9N	.BEARING, PLAIN, SELF-.....	4
13	PADZZ	97499	204-040-790-1	.BUSHING, SLEEVE.....	4
14	PADZZ	97499	204-040-786-1	.PLATE, RETAINING, BEA.....	1
15	PADZZ	97499	204-040-785-3	.SPIDER, LOWER, MAIN T.....	1
				END OF FIGURE	

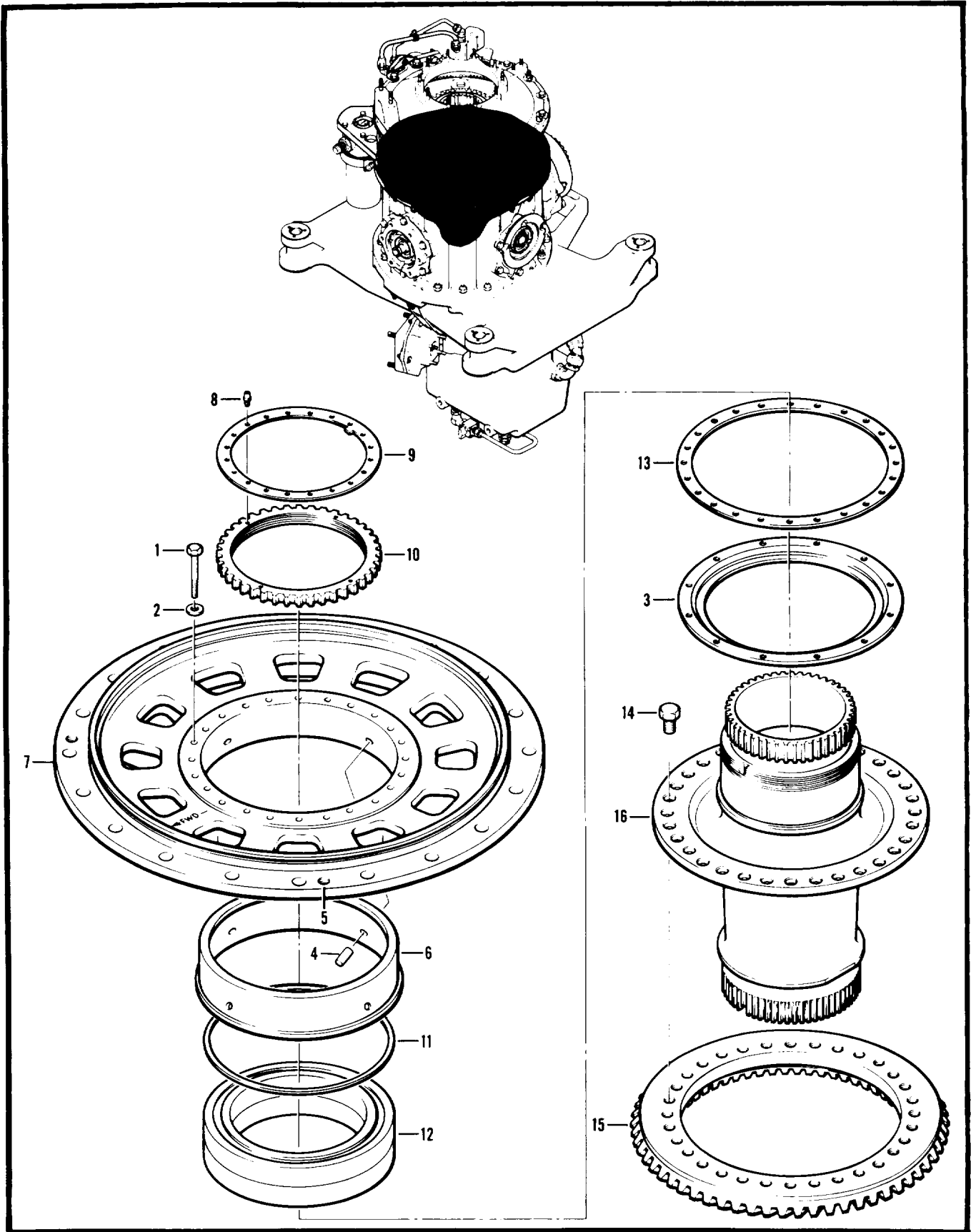

Figure 98. Quill Assembly

SECTION II

TM55-1520-234-23P

(1) ITEM NO.	(2) SMR CODE	(3) FSCM	(4) PART NUMBER	(5) DESCRIPTION AND USABLE ON CODE (UOC)	(6) QTY
				GROUP 06 DRIVE TRAIN FIG. 98 QUILL ASSEMBLY	
	MDDDD	97499	209-961-401-1	QUILL ASSEMBLY FOR SPARES REPLACEMENT USE PN204.....	1
	ADDDD	97499	204-040-362-15	-040-362-15 SEE FIG 94 FOR NHA QUILL ASSEMBLY FOR SPARES ONLY SEE FIG 94 FOR	1
	ADDDD	97499	204-040-362-13	NHA..... ..QUILL ASSEMBLY.....	1
1	PADZZ	88044	AN3H17A	..BOLT, MACHINE.....	24
2	PADZZ	88044	AN980-10L	..WASHER, FLAT.....	24
3	PADZZ	97499	204-040-357-5	..PLATE, RETAINING, BEA	1
	PADDD	97499	204-040-386-1	..CASE ASSEMBLY, TRANS	1
4		96906	MS24692-245P	...PIN, TAPERED, PLAIN	4
5	PAFZZ	83324	REA054	...NUT, PLAIN SPLINE	3
6	PADZZ	97499	204-040-336-1	...LINER, BEARING HOUSI	1
7	XADZZ	97499	204-040-388-3	...CASE	1
8	PADZZ	97499	204-040-323-1	..SCREW, MACHINE	2
9	PADZZ	97499	204-040-123-1	..RING, LOCKING, GEARSH	1
10	PADZZ	97499	204-040-122-1	..NUT, PLAIN, SPLINE	1
11	PADZZ	97499	204-040-350-1	..SHIM	1
12	PADDD	97499	205-040-245-1	..BEARING, BALL, DUPLEX	1
13	PADZZ	97499	204-040-348-3	..SHIM	1
14	PAOZZ	97499	214-040-117-5	..BOLT SHEAR ALL BOLTS IN AN ASSY MUST BE SAME PN..... WHEN 214-040-117-5 BOLT IS USED	32
15	PADZZ	97499	204-040-701-103	..GEAR, BEVEL.....	1
16	PADDD	97499	204-040-324-5	..SHAFT, MAIN GEAR, TRA	1
END OF FIGURE					

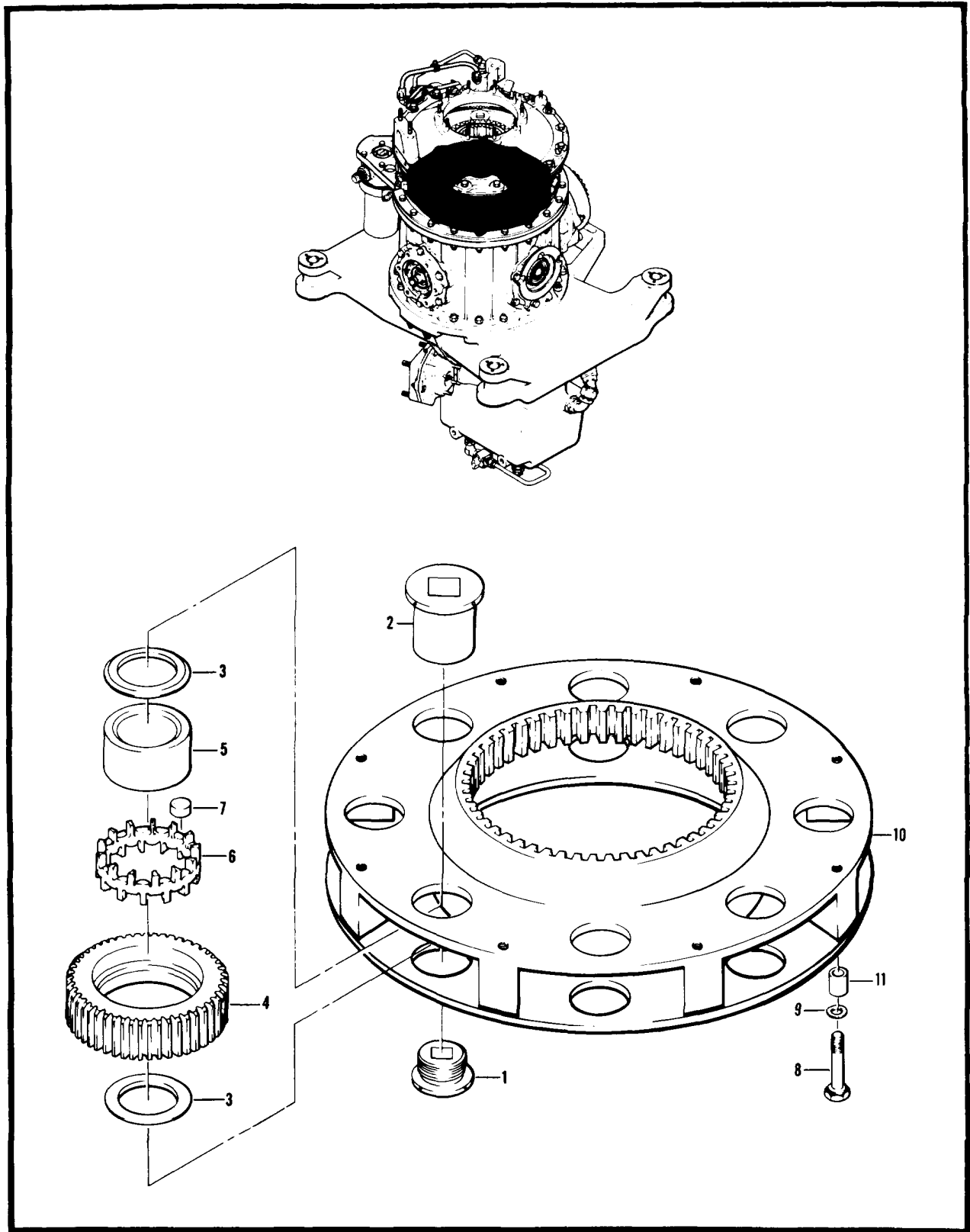

Figure 99. Planetary Assembly

SECTION II

TM55-1520-23-23P

(1) ITEM NO.	(2) SMR CODE	(3) FSCM	(4) PART NUMBER	(5) DESCRIPTION AND USABLE ON CODE (UOC)	(6) QTY
				GROUP 06 DRIVE TRAIN FIG. 99 PLANETARY ASSY	
	ADDDD	97499	204-040-360-5	PLANETARY ASSY SEE FIG. 93 FOR NHA	1
1	PADZZ	97499	204-040-131-1	. NUT, BEARING	8
2	PADZZ	97499	204-040-130-5	. SHAFT, SHOULDERED	8
3	PADZZ	97499	204-040-134-5	. BEARING, WASHER, THRU	16
4	PADZZ	97499	205-040-233-101	. GEAR, SPUR	8
5	PADZZ	97499	204-040-132-1	. RING, BEARING, INNER	8
8	PADZZ	97499	204-040-129-1	. RETAINER, ROLLER, BEA	8
7	PADZZ	97499	204-040-725-1	. ROLLER SET TRANSMIS	8
	PADDD	97499	204-040-397-1	. SPIDER ASSEMBLY	1
8	PADZZ	88044	ANI74H15A	. . BOLT, CLOSE TOLERANC	8
9	PAOZZ	88044	AN980-416	. . WASHER, FLAT	8
10	XADZZ	97499	204-040-397-13	. . WEB ASSY, PLANETARY	1
11	XBDZZ	21178	L811A	. . . SPACER, SLEEVE	8
				END OF FIGURE	

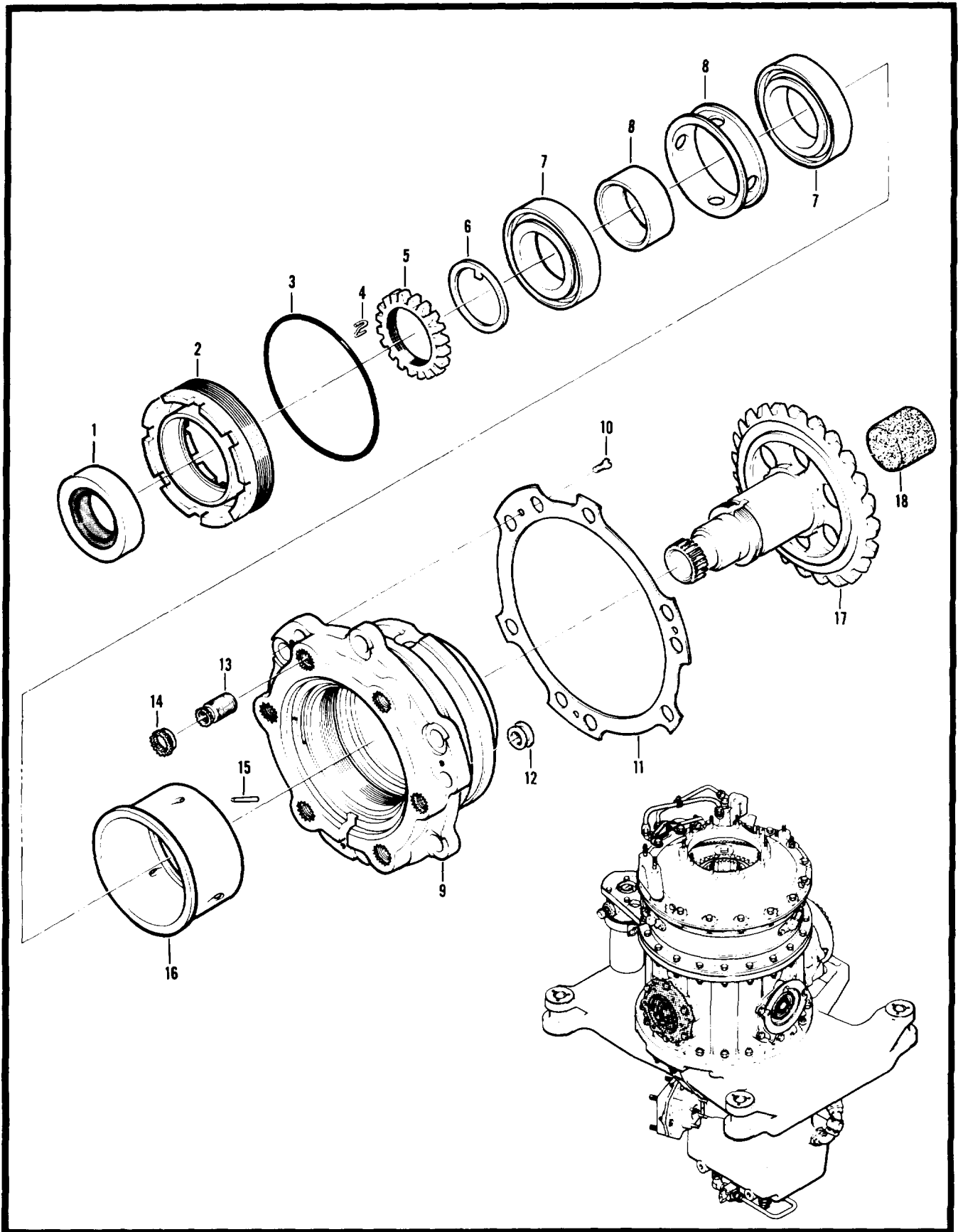

Figure 100. Quill Assembly

SECTION II

TM55-1520-23-23P

(1) ITEM NO.	(2) SMR CODE	(3) FSCM	(4) PART NUMBER	(5) DESCRIPTION AND USABLE ON CODE (UOC)	(6) QTY
				GROUP 06 DRIVE TRAIN FIG. 100 QUILL ASSEMBLY	
1	PAODD	97499	209-040-153-1	QUILL ASSEMBLY, GEAR SEE FIG. 91 FOR NHA	1
	PAFZZ	76680	450161H	. SEAL, PLAIN ENCASED	1
2	PAOZZ	97499	204-040-427-5	. NUT, TAIL ROTOR DRIVE.....	1
3	PCDZZ	96906	MS9241-235	. PACKING, PREFORMED USE IN LIEU OF MS29561-235	1
4	PADZZ	97499	204-040-413-1	. CLIP, 90 DEGREE, GEAR	1
5	PADZZ	97499	204-040-412-1	. NUT, 90 DEGREE GEAR.....	1
8	PADZZ	97499	204-040-194-1	. WASHER, KEY	1
7	PADDD	97499	204-040-424-1	. BEARING, BALL, DUPLEX	1
8	PADZZ	97499	204-040-189-7	. SPACER SET, QUILL ASSEMBLY	1
9	PADDD	97499	204-040-399-17	. SLEEVE ASSEMBLY, GEN	1
10	PAOZZ	9E906	MS24893S4	. . SCREW, MACHINE	3
11	MDDZZ	97499	204-040-399-5	. . SHIM	1
12	PADZZ	83324	REA054	. . NUT, PLAIN SPLINE	3
13	PADZZ	83324	R206SB8	. . INSERT, SCREW THREAD	6
14	PADZZ	83324	RL28SB8	. . RING, LOCK, SERRATED	6
15	XDDZZ	88044	AN385-50P4	. . PIN, TAPERED, PLAIN	3
16	PADZZ	97499	204-040-757-1	. . LINER, BEARING HOUSING	1
17	PADZZ	97499	209-040-151-1	. GEARSHAFT, BEVEL.....	1
18	PADZZ	34830	16SHORT	. . STOPPER, BOTTLE	1
				END OF FIGURE	

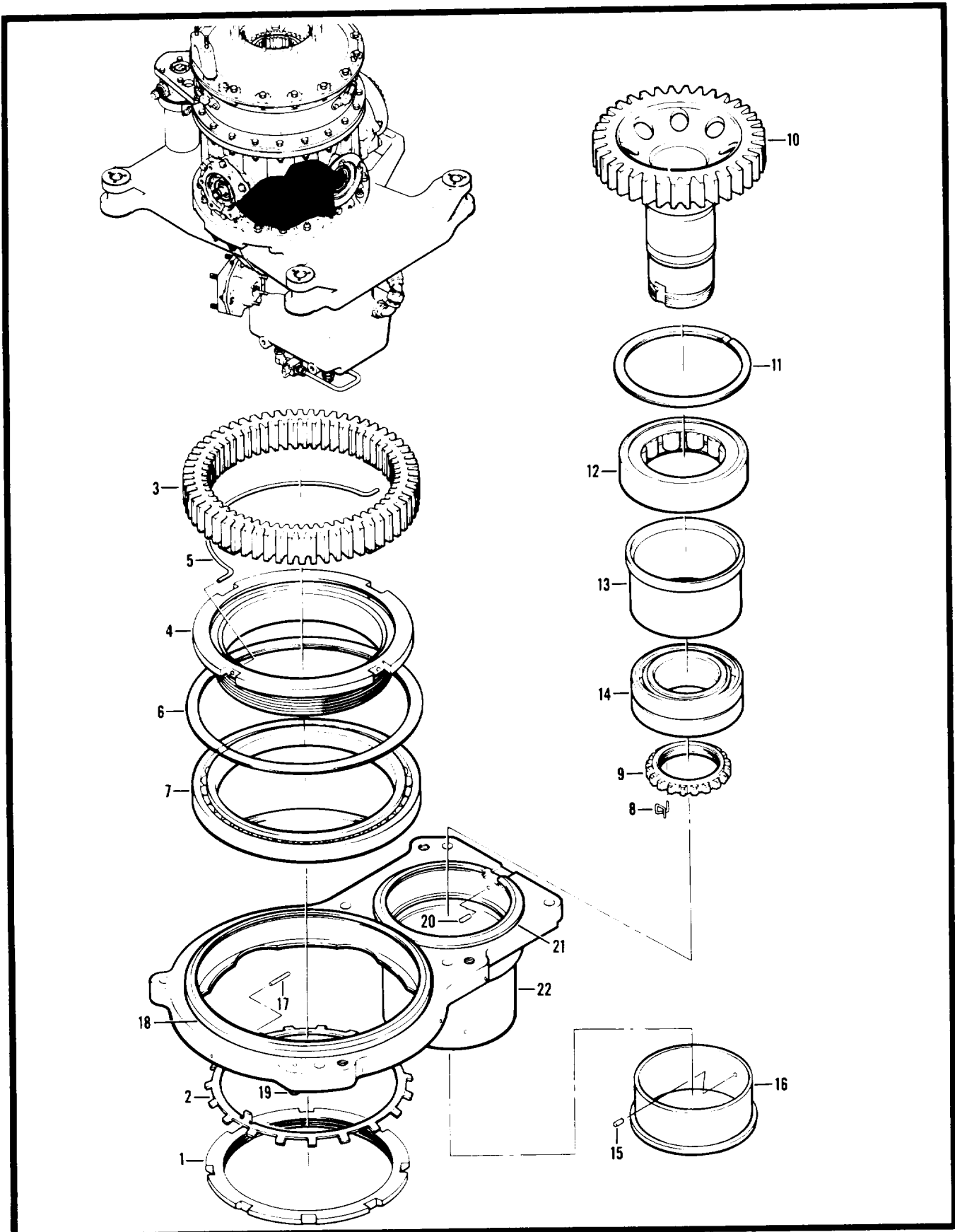

Figure 101. Quill Assembly

SECTION II

TM55-1520-23-23P

(1) ITEM NO.	(2) SMR CODE	(3) FSCM	(4) PART NUMBER	(5) DESCRIPTION AND USABLE ON CODE (UOC)	(6) QTY
				GROUP 06 DRIVE TRAIN FIG. 101 QUILL ASSEMBLY	
	ADDDD	97499	212-040-208-3	QUILL ASSEMBLY SEE FIG. 94 FOR NHA.....	1
1	PADZZ	97499	204-040-252-1	. NUT, PLAIN, ROUND.....	1
2	PADZZ	97499	204-040-253-1	. WASHER, KEY	1
3	PADZZ	97499	212-040-201-1	. GEAR, SPUR	1
4	PADZZ	97499	204-040-321-1	. SUPPORT, TRANSMISSIO.....	1
5	PADZZ	97499	204-040-322-1	. CLIP, RETAINING	1
6	PADZZ	80756	RR551L	. RING, RETAINING.....	1
7	PADZZ	97499	204-040-135-1	. BEARING, BALL, AIRFRA	1
8	PADZZ	97499	204-040-413-1	. CLIP, 90 DEGREE, GEAR	1
9	PADZZ	97499	204-040-412-1	. NUT, 90 DEGREE GEAR.....	1
10	PADZZ	97499	212-040-202-3	. GEAR, PINION.....	1
11	PADZZ	80756	RR314L	. RING, RETAINING.....	1
12	PADZZ	97499	212-040-210-3	. BEARING, ROLLER, CYLI.....	1
13	PADZZ	97499	212-040-207-1	. LINER, BEARING HOUSI	1
14	PADDD	97499	204-040-424-1	. BEARING, BALL, DUPLEX	1
	PADZZ	97499	212-040-203-1	. SLEEVE ASSY.....	1
15	XADZZ	88044	AN385-30P4	. . PIN	3
16	XADZZ	97499	212-040-205-1	. . LINER.....	1
17	XADZZ	88044	AN385-30P5	. . PIN, TAPERED, PLAIN	3
18	XADZZ	97499	212-040-204-1	. . LINER.....	1
19	PADZZ	88044	AN122717	. . PIN, STRAIGHT, HEADLE	1
20	XADZZ	88044	AN385-30P8	. . PIN	3
21	PADZZ	97499	204-040-318-1	. . LINER, BEARING HOUSI	1
22	XADZZ	97499	212-040-203-3	. . SLEEVE	1
				END OF FIGURE	

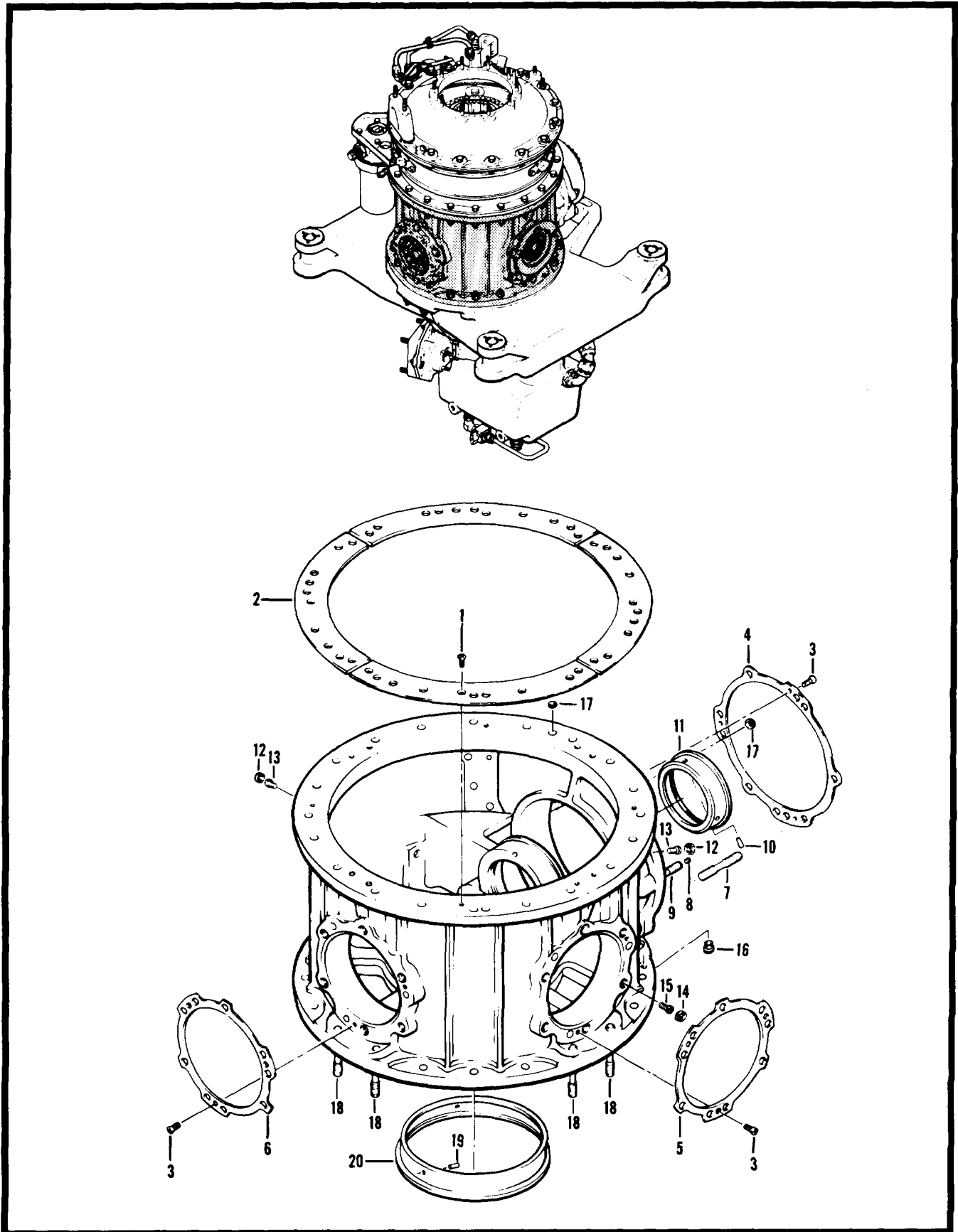

Figure 102. Case Assembly, Transmission

SECTION II

TM55-1520-23-23P

(1) ITEM NO.	(2) SMR CODE	(3) FSCM	(4) PART NUMBER	(5) DESCRIPTION AND USABLE ON CODE (UOC)	(6) QTY
				GROUP 06 DRIVE TRAIN FIG. 102 CASE ASSEMBLY, TRANSMISSION	
	PADDD	97499	204-040-353-23	CASE ASSEMBLY, TRANS SEE FIG. 94 FOR NHA.....	1
1	PADZZ	96906	MS24893S28	. SCREW, MACHINE	12
2	MDDZZ	97499	204-040-353-11	. PLATE, TRANSMISSION.....	1
3	PADZZ	96906	MS24893S4	. SCREW, MACHINE	9
4	MDDZZ	97499	204-040-353-13	. PLATE, TRANSMISSION.....	1
5	MDDZZ	97499	204-040-353-15	. PLATE, TRANSMISSION.....	1
8	MDDZZ	97499	204-040-353-17	. PLATE, TRANSMISSION.....	1
7	PAFZZ	88044	AN128978	. STUD, PLAIN	7
7	PAFZZ	88044	AN126979	. STUD, PLAIN 003 OVERSIZE	V
7	PAFZZ	88044	AN126980	. STUD, PLAIN 008 OVERSIZE	V
7	PAFZZ	88044	AN128981	. STUD, PLAIN 009 OVERSIZE	V
7	PAFZZ	88044	AN128982	. STUD, PLAIN 012 OVERSIZE	V
8	XBFZZ	80205	NAS1081C4A4N	. SETSCREW	3
9	PAFZZ	97499	205-040-308-3	. STUD, PLAIN	3
9	PAFZZ	97499	205-040-308-5	. STUD, PLAIN 003 OVERSIZE	V
9	PAFZZ	97499	205-040-308-7	. STUD, PLAIN 006 OVERSIZE	V
9	PAFZZ	97499	205-040-308-9	. STUD, PLAIN 009 OVERSIZE	V
9	PAFZZ	97499	205-040-308-11	. STUD, PLAIN 012 OVERSIZE	V
10	XDDZZ	98908	MS24692-173P	. PIN, TAPERED, PLAIN	3
11	PADDA	97499	204-040-274-1	. LINER, BEARING HOUSI	1
12	PADZZ	83324	RL28SB8	. RING, LOCK, SERRATED	4
13	PADZZ	83324	RD208SB8L	. INSERT, SCREW THR	4
14	PADZZ	83324	RL38SB9	. RING, LOCK, SERRATED	12
15	PADZZ	83324	RD208SB10L	. INSERT, SCREW THR	12
16	PADZZ	83324	REA048	. NUT, PLAIN, SPLINE	3
17	PADZZ	83324	RZA11194	. WASHER, LOCK.....	12
18	PADZZ	88044	AN128996	. STUD, PLAIN	6
18	XDDZZ	88044	AN128997	. STUD, PLAIN 003 OVERSIZE	V
18	XDDZZ	88044	AN128998	. STUD, PLAIN 006 OVERSIZE	V
18	XDDZZ	88044	AN126999	. STUD, PLAIN 009 OVERSIZE	V
18	XDDZZ	88044	AN127000	. STUD, PLAIN 012 OVERSIZE	V
19	PADZZ	96906	MS24892-208P	. PIN, TAPERED, PLAIN	3
20	PADZZ	97499	204-040-188-1	. LINER, BEARING HOUSI	1
				END OF FIGURE	

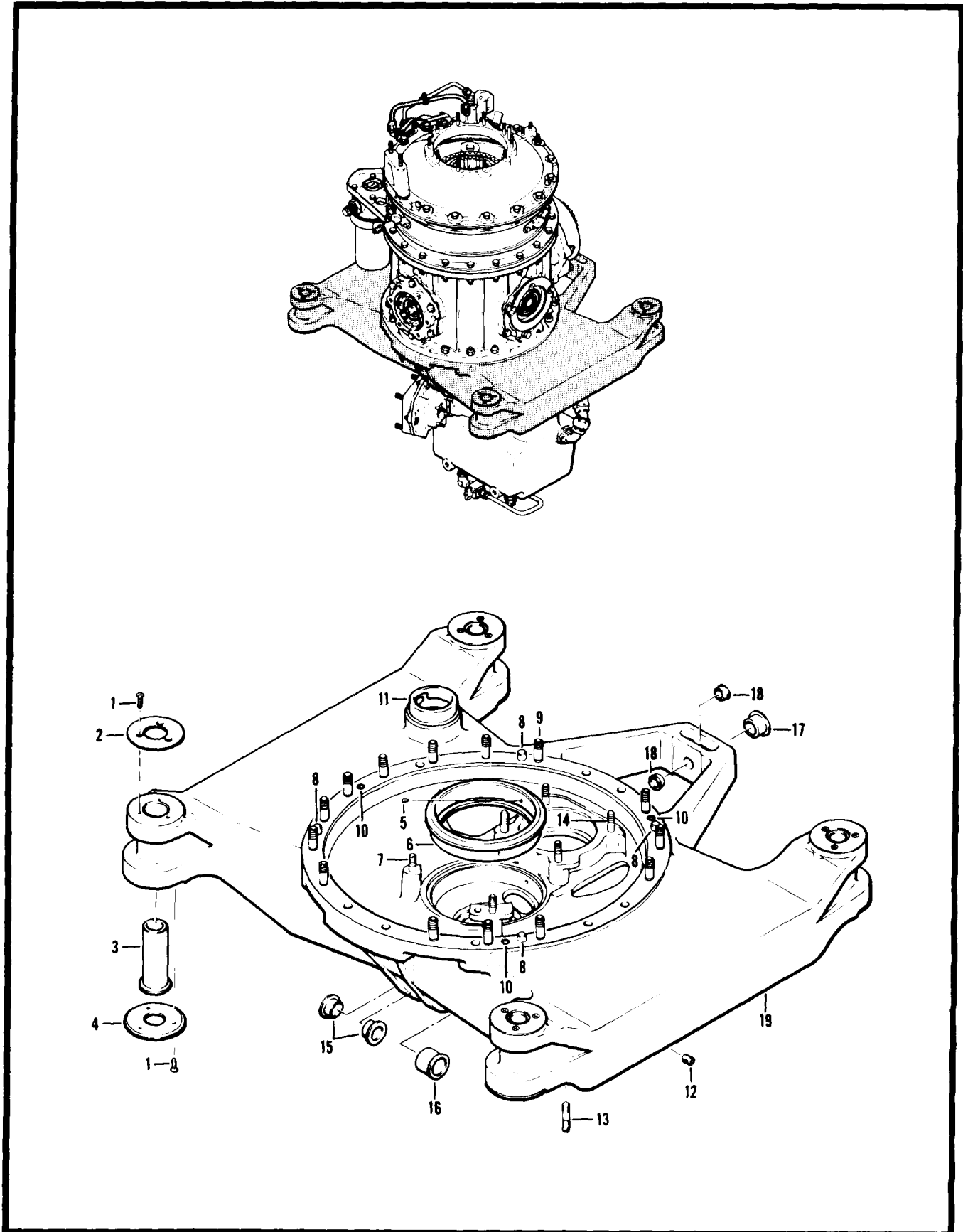

Figure 103. Case Assembly, Transmission

(1) ITEM NO.	(2) SMR CODE	(3) FSCM	(4) PART NUMBER	(5) DESCRIPTION AND USABLE ON CODE (UOC)	(6) QTY
				GROUP 06 DRIVE TRAIN FIG. 103 CASE ASSEMBLY, TRANS	
	PADDD	97499	212-040-054-7	CASE ASSEMBLY, TRANS SEE FIG. 94 FOR NHA	1
1	PADZZ	96906	MS24693S51	. SCREW, MACHINE	24
2	PADZZ	97499	204-040-236-1	. PLATE, RETAINING, BEA	4
3	PADZZ	97499	204-040-735-1	. BUSHING, SLEEVE	4
4	PADZZ	97499	204-040-736-1	. PLATE, RETAINING, BEA	4
5	PADZZ	96906	MS24692-98P	. PIN, TAPERED, PLAIN	3
6	PADZZ	97499	204-040-166-3	. LINER, BEARING HOUSI	1
7	XDDZZ	88044	AN128436	. STUD, PLAIN	2
7	XDDZZ	88044	AN128437	. S TUD, PLAIN	2
7	PADZZ	88044	AN128438	. STUD, PLAIN	2
7	PADZZ	88044	AN128439	. STUD, PLAIN	2
7	XDDZZ	88044	AN128440	. STUD, PLAIN	2
8	PADZZ	97499	212-040-198-1	. PIN, STRAIGHT, HEADLE	4
9	XDDZZ	88044	AN126966	. STUD, PLAIN	14
9	PADZZ	88044	AN126967	. STUD, PLAIN	14
9	PADZZ	88044	AN126968	. STUD, PLAIN	14
9	XDDZZ	88044	AN126969	. STUD, PLAIN	14
9	XDDZZ	88044	AN126970	. STUD, PLAIN	14
10	PADZZ	83324	RZA11194	. WASHER, LOCK	3
11	PADZZ	78587	FC3662	. ADAPTER ASSEMBLY, FI	1
12	PADZZ	96906	MS124658	. INSERT, SCREW THREAD	1
13	PBFZZ	88044	AN126018	. STUD, PLAIN	13
13	PAFZZ	88044	AN126019	. STUD, PLAIN	13
13	PAFZZ	88044	AN126020	. STUD, PLAIN	13
13	PAFZZ	88044	AN128021	. STUD, PLAIN	13
13	PAFZZ	88044	AN126022	. STUD, PLAIN	13
14	XDDZZ	88044	AN128448	. STUD, PLAIN	4
14	XDDZZ	88044	AN128449	. STUD, PLAIN	4
14	XDDZZ	88044	AN128450	. STUD, PLAIN	4
14	XDDZZ	88044	AN128451	. STUD, PLAIN	4
14	XDDZZ	88044	AN128452	. STUD.PLAIN	4
15	PADZZ	97499	22-014-47-33-34	. BUSHING, SLEEVE	2
16	PADZZ	97499	22-018-63-66-42	. BUSHING, SLEEVE	1
17	PADZZ	97499	22-015-51-32-40	. BUSHING, SLEEVE	1
18	PADZZ	97499	22-011-35-15-26	. BUSHING, SLEEVE	2
19	XAFZZ	97499	212-040-054-3	. CASE MACHINE	1
				END OF FIGURE	

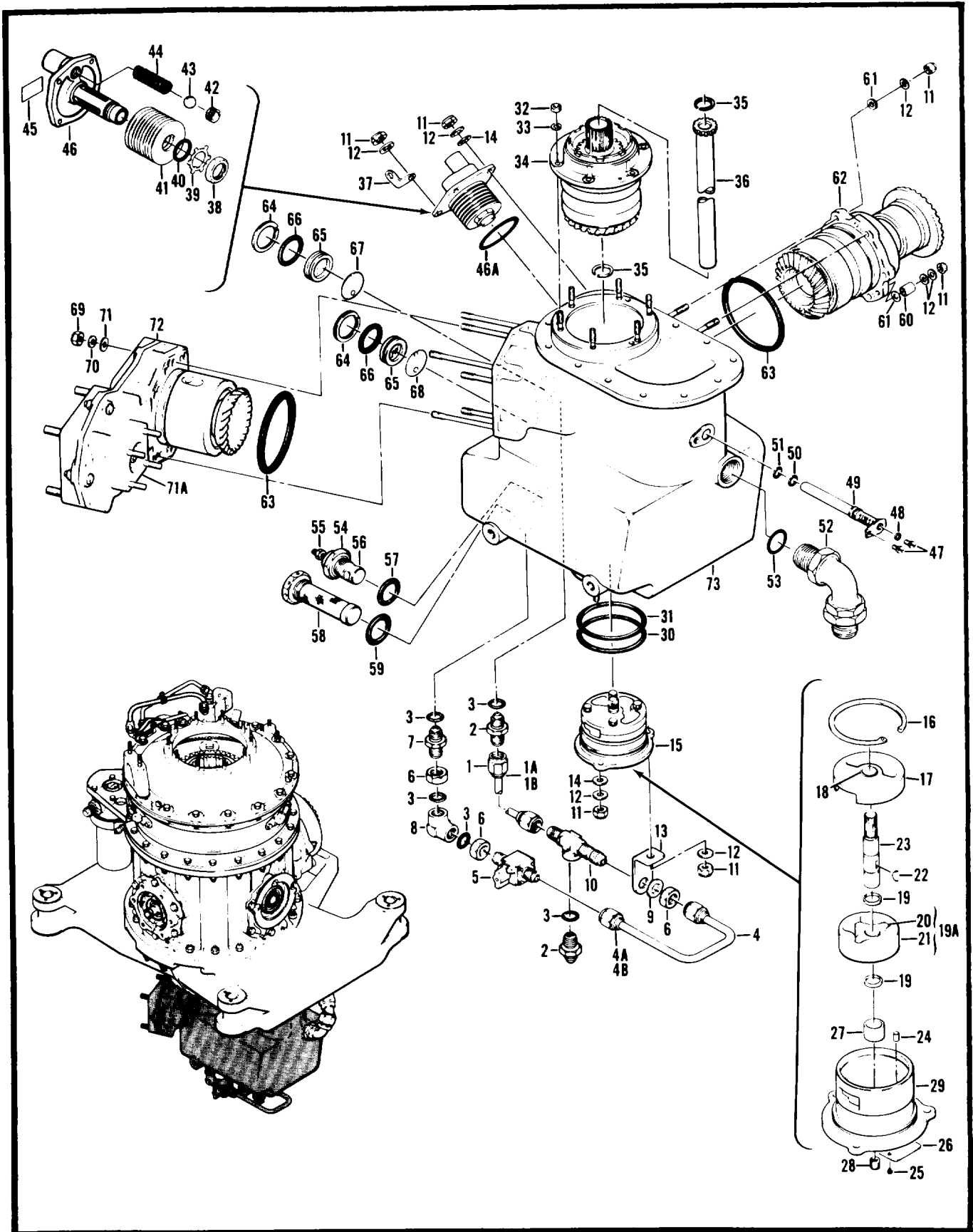

Figure 104. Drive and Sump

SECTION II

TM55-1520-23-23P

(1) ITEM NO.	(2) SMR CODE	(3) FSCM	(4) PART NUMBER	(5) DESCRIPTION AND USABLE ON CODE (UOC)	(6) QTY
				GROUP 06 DRIVE TRAIN FIG. 104 DRIVE AND SUMP	
	ADDDD	97499	209-961-405-1	DRIVE AND SUMP MODI MAKE FROM 204-040-365-29 SEE FIG. 92 FOR NHA	1
	ADDDD	97499	212-040-365-31	DRIVE AND SUMP ASSE SEE FIG. 92 FOR NHA.....	1
1	MFOZZ	97499	204-040-215-27	. TUBE ASSEMBLY, METAL.....	1
1A	PBFZZ	88044	AN818-6D	. . NUT, TUBE COUPLING.....	2
1B	PAFZZ	96906	MS20819-6J	. . SLEEVE, FLARED, TUBE.....	2
2	PAOZZ	96906	MS24392D6	. NIPPLE, TUBE	2
3	PAOZZ	80205	NAS617-6	. PACKING, PREFORMED	5
4	MFOZZ	97499	204-040-215-19	. TUBE ASSEMBLY, METAL.....	1
4A	PBFZZ	88044	AN818-6D	. . NUT, TUBE COUPLING.....	2
4B	PAFZZ	96906	MS20819-6J	. . SLEEVE, FLARED, TUBE.....	2
5	PAOZZ	97499	212-040-232-1	. VALVE, BALL	1
6	PAOZZ	96906	MS24400D6	. NUT, PLAIN, HEXAGON.....	3
7	XDOZZ	88044	AN832-6D	. NIPPLE, TUBE	1
8	PAOZZ	88044	AN939D6	. ELBOW, BOSS	1
9	PAOZZ	88044	AN960PD916	. WASHER, FLAT	1
10	PAOZZ	96906	MS24388D6	. TEE, TUBE TO BOSS.....	1
11	PAOZZ	96906	MS21042L4	. NUT, SELF-LOCKING, EX	13
12	PAOZZ	88044	AN960-416L	. WASHER, FLAT	19
13	MFOZZ	97499	204-040-299-1	. BRACKET, ANGLE	1
14	PAOZZ	88044	AN960PD416L	. WASHER, FLAT	6
15	PAODD	97499	212-040-184-1	. PUMP, ROTARY	1
16	PADZZ	96906	MS16631-256	. . RING, RETAINING.....	1
17	PADD0	86329	32 62320 0005 1	. . BEARING UNIT, PLAIN.....	1
18	PADZZ	86329	GA3870	. . . BEARING, SLEEVE	1
19	PADZZ	96906	MS16632-1050	. . RING, RETAINING.....	2
19A	PADZZ	88329	24-45200-0005-1	. . GEROTOR ASSEMBLY	1
20	XADZZ	86329	GA5906	. . GEROTOR, INNER	1
21	XADZZ	86329	GA5905	. . GEROTOR, OUTER.....	1
22	PADZZ	96906	MS35756-3	. . KEY, WOODRUFF	1
23	PADZZ	86329	GAB209	. . SHAFT, SHOULDERED.....	1
24	PADZZ	86329	GA5257	. . PIN, STRAIGHT, HEADLE	1
25	PADZZ	98908	MS21318-13	. . SCREW, DRIVE	2
26	PADZZ	86329	GA1672	. . PLATE, IDENTIFICATIO	1
	PBDDD	86329	32 54004 0031 1	. . HOUSING ASSEMBLY TR.....	1
27	PADZZ	86329	GA3870	. . BEARING, SLEEVE	1
28	PAOZZ	80205	NAS1394C4	. . . INSERT, SCREW THREAD	1

SECTION II

TM55-1520-23-23P

(1) ITEM NO.	(2) SMR CODE	(3) FSCM	(4) PART NUMBER	(5) DESCRIPTION AND USABLE ON CODE (UOC)	(6) QTY
29	XADZZ	86329	35 54004 2021 3	. . . HOUSING.....	1
30	PAOZZ	96906	MS9241-233	. PACKING, PREFORMED	1
31	PAOZZ	96906	MS29561-232	. PACKING, PREFORMED	1
32	PADZZ	88044	AN310-4	. NUT, PLAIN, CASTELLAT	6
33	PAOZZ	88044	AN960-416	. WASHER, FLAT	6
34	ADDDD	97499	212-040-385-23	. QUILL ASSEMBLY, ACCE SEE FIG. 105 FOR BREAKDOWN.....	1
35	PADZZ	80756	RR112CD	. RING, RETAINING.....	2
38	PADZZ	97499	212-040-197-1	. SHAFT, ROTOR, HELICOP	1
37	MFOZZ	97499	20-032-2	. BRACKET, ANGLE	2
	PADOO	00736	02W101633	. FILTER, FLUID, PRESSU	1
38	PAOZZ	00736	A14064-164	. . NUT, PLAIN, HEXAGON.....	1
39	PAOZZ	00736	A14985P	. . WASHER, KEY	1
40	PAOZZ	00736	02FCP135	. . SPACER, RING.....	11
41	XDOBZ	00736	B19056	. . FILTER ELEMENT, FLUI	10
42	PAOZZ	00736	02W116-213	. . SEAT, VALVE, FILTER	2
43	XADZZ	96906	MS19059-57	. . BALL, BEARING	2
44	XAOZZ	00736	02S367-110	. . SPRING, HELICAL, COMP	2
45	XADZZ	00736	A16220	. . DECAL	1
46	XADZZ	00736	02W1633-140	. . BODY	1
48A	PAOZZ	81349	M25988-1-037	PACKING, PREFORMED	1
47	PAOZZ	96906	MS35266-60	. SCREW, MACHINE	2
48	PAOZZ	25184	PRP110-3-16	. PACKING WITH RETAIN	1
49	PAOZZ	97499	212-040-221-1	. JET ASSY	1
50	PCOZZ	9s906	MS9241-011	. PACKING, PREFORMED	1
51	PCOZZ	96906	MS9241-010	. PACKING, PREFORMED	1
52	PAOZZ	88044	AN833-12D	. ELBOW, TUBE.....	1
53	PCOZZ	96906	MS9241-119	. PACKING, PREFORMED	1
	AOOOO	97484	B7669B	. . CHIP DETECTOR, MAGNE	1
54	PAOZZ	96906	MS9241-015	. . PACKING, PREFORMED	1
55	PAOZZ	97484	B7672	. . VALVE, SELF CLOSING.....	1
56		97484	B7674A	. . CHIP DETECTOR, TRANS.....	1
56	PAOZZ	97484	B7674B	. . CHIP DETECTOR, MAGNE ALTERNATE FOR PN B7674A.....	1
57	PAOZZ	96906	MS35769-24	. GASKET	1
58	PAOZZ	97499	204-040-237-1	. SCREEN ASSY, PUMP IN.....	1
59	PAOZZ	96906	MS35789-26	. GASKET.....	1
60	PAOZZ	80205	NAS43HT4-44	. SPACER, SLEEVE.....	4
61	PAOZZ	88044	AN980PD416	. WASHER, FLAT.....	6
62	PAODD	97499	212-040-365-25	. QUILL ASSEMBLY, TRAN SEE FIG. 107 FOR BREAKDOWN.....	1

SECTION II

TM55-1520-23-23P

(1) ITEM NO.	(2) SMR CODE	(3) FSCM	(4) PART NUMBER	(5) DESCRIPTION AND USABLE ON CODE (UOC)	(6) QTY
63	PAOZZ	96906	MS29561-237	. PACKING, PREFORMED	2
64	PAOZZ	80756	RRT150C	. RING, RETAINING	2
65	PAOZZ	97499	204-040-514-1	. GLASS, LIQUID SIGHT.....	2
66	PAOZZ	96906	MS9241-218	. PACKING, PREFORMED	2
67	PAOZZ	97499	204-040-508-5	. INDICATOR, SIGHT GAG.....	1
68	PAOZZ	97499	204-040-508-7	. INDICATOR, SIGHT GAG.....	1
69	PADZZ	96906	MS21042L5	. NUT, SELF-LOCKING, EX.....	2
70	PADZZ	88044	AN960-516L	. WASHER, FLAT	2
71	PADZZ	80205	NAS1197-516	. WASHER, FLAT	2
72	XDODD	97499	209-961-410-1	. QUILL ASSEMBLY FOR SPARES USE 212-040-265-33 SEE..... FIG. 106 FOR BREAKDOWN.....	1
72	PAODD	97499	212-040-365-33	. QUILL ASSEMBLY.....	1
73	PADDD	97499	204-040-355-5	. CASE ASSEMBLY, TAIL SEE FIG. 108 FOR BREAKDOWN.....	1
				END OF FIGURE	

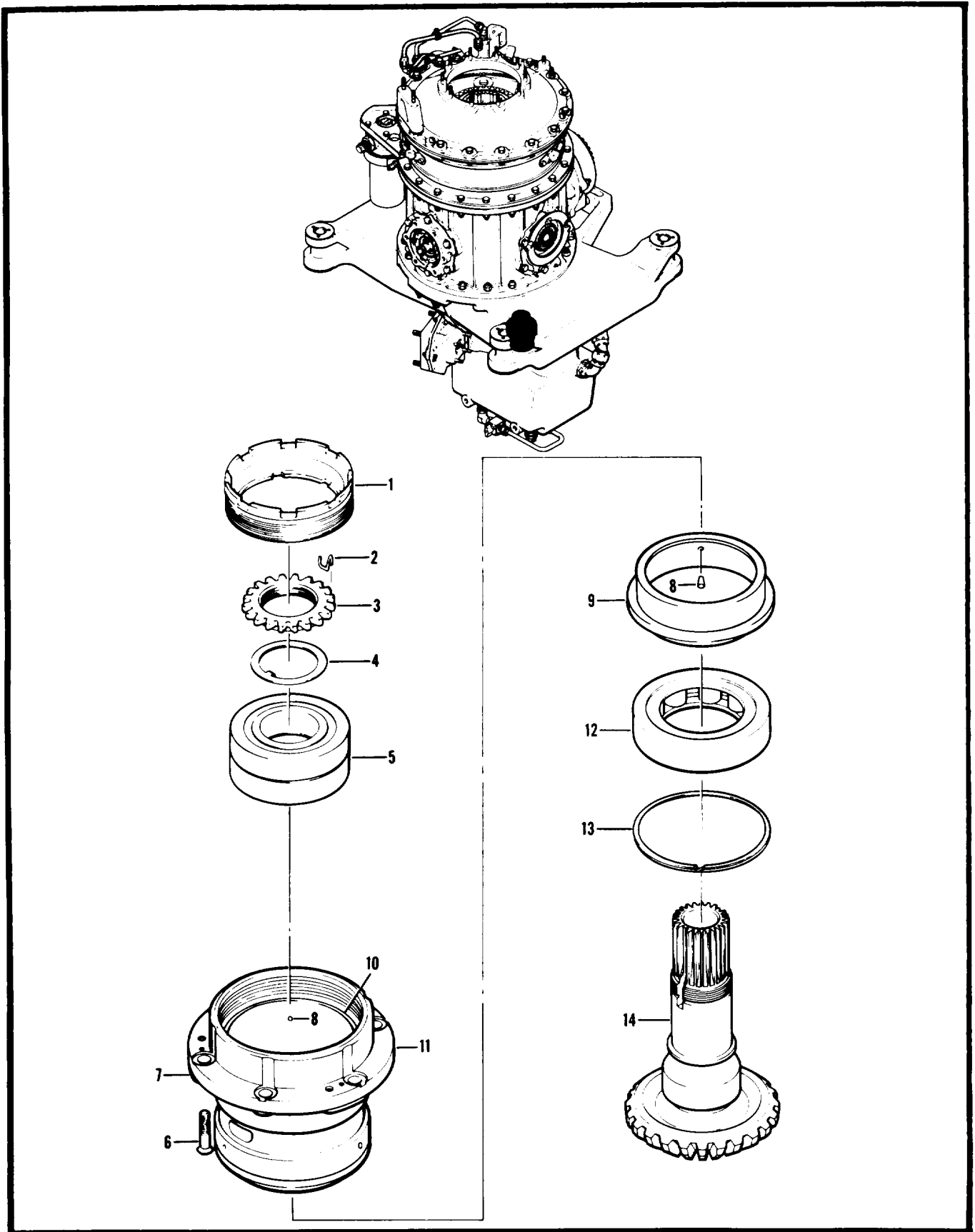

Figure 105. Quill Assembly, ACCE

SECTION II

TM55-1520-23-23P

(1) ITEM NO.	(2) SMR CODE	(3) FSCM	(4) PART NUMBER	(5) DESCRIPTION AND USABLE ON CODE (UOC)	(6) QTY
				GROUP 06 DRIVE TRAIN FIG. 105 QUILL ASSEMBLY ACCE	
	ADDDD	97499	212-040-365-23	QUILL ASSEMBLY, ACCE SEE FIG. 104 FOR NHA.....	1
1	PADZZ	97499	212-040-153-1	. RING, EXTERNALLY THR.....	1
2	PADZZ	97499	204-040-231-1	. CLIP, RETAINING.....	1
3	PADZZ	97499	204-040-230-1	. NUT, PLAIN, SPLINE.....	1
4	PADZZ	97499	204-040-232-1	. WASHER, KEY.....	1
5	PADZZ	97499	212-040-144-1	. BEARING, BALL, DUPLEX.....	1
	PADZZ	97499	212-040-154-1	. SLEEVE ASSY.....	1
6	XADZZ	96906	MS24693S3	. . SCREW, MACHINE.....	3
7	XADZZ	97499	212-040-154-5	. . PLATE, SHIM.....	1
8	XADZZ	88044	AN385-30-4	. . PIN.....	6
9	PADZZ	97499	204-040-318-1	. . LINER, BEARING HOUSI.....	1
10	XADZZ	97499	212-040-152-1	. . LINER.....	1
11	XADZZ	97499	212-040-154-3	. . SLEEVE.....	1
12	XDDZZ	97499	212-040-210-1	. BEARING, ROLLER, CYLI.....	1
13	PADZZ	80756	RR314L	. RING, RETAINING.....	1
14	PADZZ	97499	212-040-150-5	. PINION, GEAR, ROTOR.....	1
				END OF FIGURE	

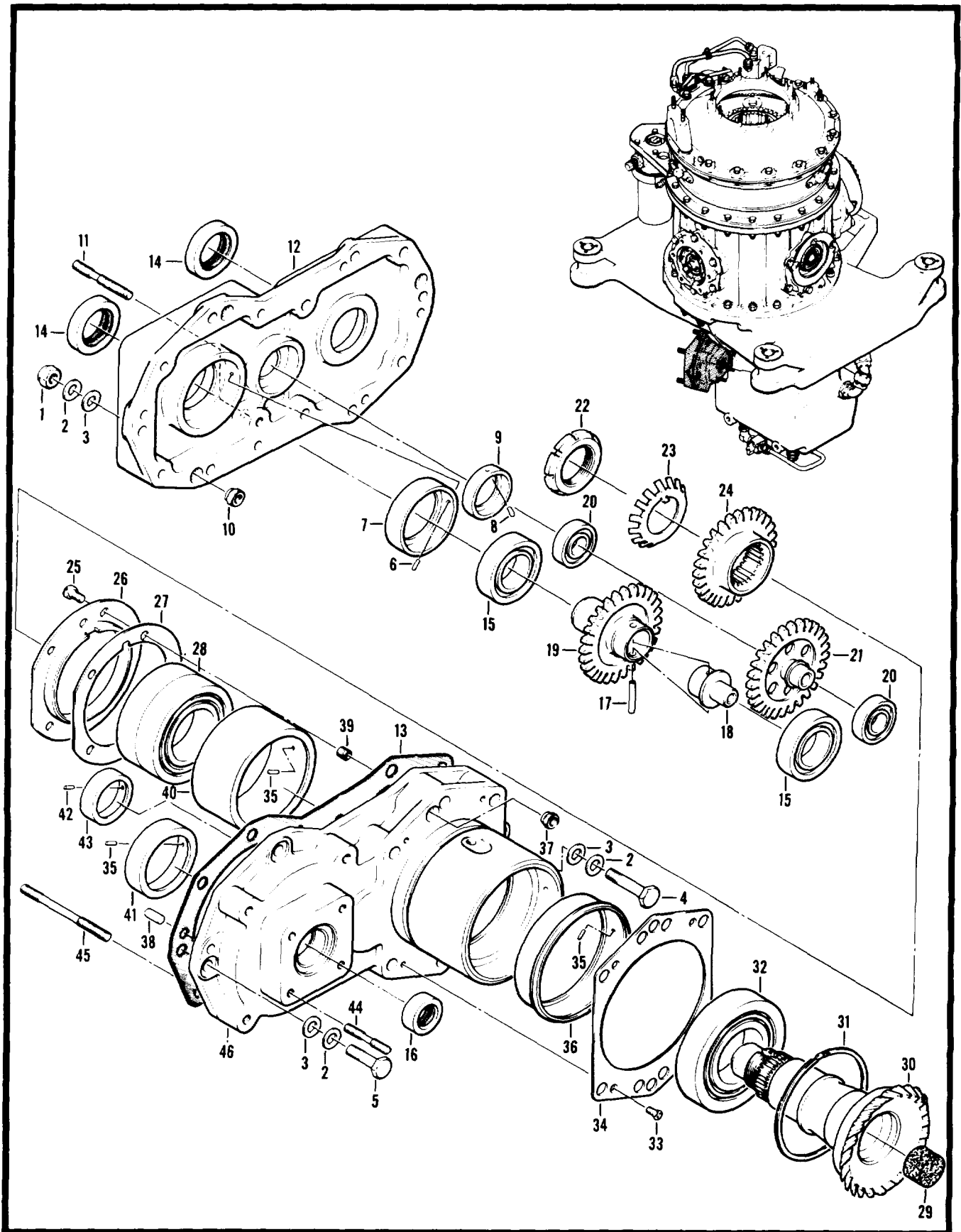

Figure 106. Quill Assembly

SECTION II

TM55-1520-234-23P

(1) ITEM NO.	(2) SMR CODE	(3) FSCM	(4) PART NUMBER	(5) DESCRIPTION AND USABLE ON CODE (UOC)	(6) QTY
				GROUP 06 DRIVE TRAIN FIG.106 QUILL ASSEMBLY	
	XDODD	97499	209-961-410-1	QUILL ASSEMBLY FOR SPARES USE 212-040-365-33 SEE..... FIG 104 FOR NHA.....	1
	PAODD	97499	212-040-365-33	QUILL ASSEMBLY.....	1
1	PADZZ	95906	MS21042L4	.NUT, SELF-LOCKING, EX.....	5
2	PADZZ	88044	AN960-416L	.WASHER, FLAT.....	10
3	PADZZ	88044	AN960PD416L	.WASHER, FLAT.....	10
4	PADZZ	88044	AN4-10A	.BOLT, MACHINE.....	4
5	PADZZ	88044	AN4H14A	.BOLT, MACHINE.....	1
	PADDD	97499	204-040-802-1	.COVER, HYDRAULIC PUM.....	1
6	PADZZ	96906	MS24692-98P	..PIN, TAPERED, PLAIN.....	2
7	PADZZ	97499	204-040-805-1	..LINER, BEARING HOUSI.....	1
8	PADZZ	96906	MS24692-50P	..PIN, TAPERED, PLAIN.....	2
9	PADZZ	97499	204-040-804-1	..LINER, BEARING HOUSI.....	1
10	PADZZ	83324	REA048	..NUT, PLAIN, SPLINE.....	3
11	PADZZ	88044	AN126546	..STUD, PLAIN.....	1
11	PADZZ	88044	AN126547	..STUD, PLAIN.....	1
11	PADZZ	88044	AN126548	..STUD, PLAIN.....	1
11	PADZZ	88044	AN126549	..STUD, PLAIN.....	1
11	PADZZ	88044	AN126550	..STUD, PLAIN.....	1
12	XADZZ	97499	204-040-802-3	..COVER, MACHINE.....	1
13	PADZZ	97499	204-040-803-1	.GASKET.....	1
14	PAOZZ	01212	450680H	..SEAL, PLAIN ENCASED.....	2
15	PADZZ	21335	P9105KE6569	.BEARING, BALL, ANNULA.....	2
16	PAOZZ	76680	450007H	..SEAL, PLAIN ENCAS.....	1
	PADDD	97499	204-040-796-1	.GEAR, SPUR AND ADAPT.....	1
17	PADZZ	80205	NAS561C6-15	..PIN, SPRING.....	1
18	PBDZZ	97499	204-040-797-1	..ADAPTER, TACHOMETER.....	1
19	XADZZ	97499	204-040-796-3	..GEAR.....	1
20	PADZZ	97499	204-040-145-1	.BEARING, BALL, ANNULA.....	2
21	PADZZ	97499	204-040-795-1	.GEARSHAFT, SPUR.....	1
22	PADZZ	96906	MS172330	.NUT, PLAIN, ROUND.....	1
23	PADZZ	96906	MS172280	.WASHER, KEY.....	1
24	PADZZ	97499	204-040-794-1	.GEAR, SPUR.....	1
25	PADZZ	96906	MS35266-77	.SCREW, MACHINE.....	5
26	PADZZ	97499	204-040-798-1	.PLATE, RETAINING, BEA.....	1
27	PADZZ	97499	204-040-799-1	.SHIM.....	1
28	PADDD	97499	204-040-143-1	.BEARING, BALL, DUPLEX.....	1

SECTION II

TM55-1520-234-23P

(1) ITEM NO.	(2) SMR CODE	(3) FSCM	(4) PART NUMBER	(5) DESCRIPTION AND USABLE ON CODE (UOC)	(6) QTY
29	PADZZ	97499	209-040-149-1	.GEAR, BEVEL.....	1
30	PADZZ	86282	8SHORT	..SHORT PLUG, GEARSHAF	1
31	XADZZ	97499	209-040-149-3	.GEAR	1
31	PADZZ	80756	RR314L	.RING, RETAINING.....	1
31	PADZZ	80756	RR314	.RING, RETAINING.....	1
32	PADZZ	97499	212-040-210-3	.BEARING, ROLLER, CYLI.....	1
32	XDDDD	97499	209-961-411-1	.SLEEVE ASSEMBLY FOR SPARES REPLACEMENT USE PN 204-040-801-11.....	1
33	PADDD	97499	204-040-801-11	.SLEEVE ASSEMBLY	1
34	PADZZ	96906	MS24693S4	..SCREW, MACHINE	4
34	MDDZZ	97499	204-040-801-13	..PLATE, SHIM.....	1
34	PADZZ	97499	204-040-181-3	...SPACER, PLATE	1
35	PADZZ	96906	MS24692-98P	..PIN, TAPERED, PLAIN.....	8
36	PADZZ	97499	204-040-318-1	..LINER, BEARING HOUSI	1
37	PADZZ	83324	REA048	..NUT, PLAIN, SPLINE.....	2
38	PADZZ	80205	NAS607-4-4	..PIN, STRAIGHT, HEA.....	2
39	PADZZ	96906	MS124656	..INSERT, SCREW THREAD	5
40	PADZZ	97499	204-040-316-1	..SPACER, SLEEVE.....	1
41	PADZZ	97499	204-040-805-1	..LINER, BEARING HOUSI	1
42	PADZZ	96908	MS24692-50P	..PIN, TAPERED, PLAIN.....	2
43	PADZZ	97499	204-040-804-1	..LINER, BEARING HOUSI	1
44	PAFZZ	88044	AN126128	..STUD, PLAIN	4
44	PAFZZ	88044	AN126223	..STUD, PLAIN	4
44	XDDZZ	88044	AN126224	..STUD, PLAIN	4
44	PAFZZ	88044	AN128225	..STUD, PLAIN	4
44	PAFZZ	88044	AN126226	..STUD, PLAIN	4
45	XDDZZ	88044	AN126426	..STUD, PLAIN	3
45	XDDZZ	88044	AN126427	..STUD, PLAIN	3
45	XDDZZ	88044	AN126429	..STUD, PLAIN	3
45	XDDZZ	88044	AN126430	..STUD, PLAIN	3
46	XADZZ	97499	204-040-801-3	..SLEEVE, MACHINE.....	1
END OF FIGURE					

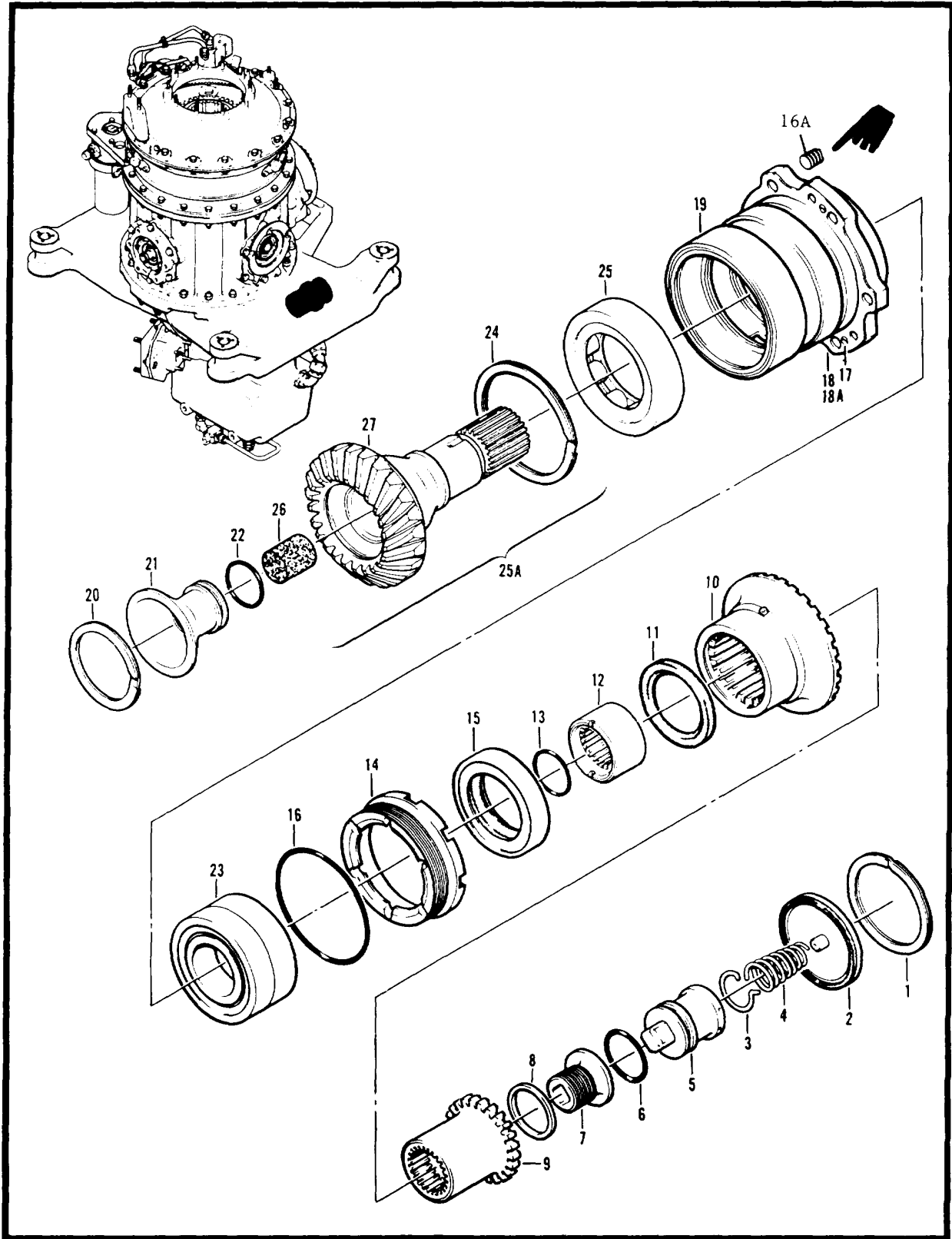

Figure 107. Quill Assembly

SECTION II

TM55-1520-234-23P C1

(1) ITEM NO.	(2) SMR CODE	(3) FSCM	(4) PART NUMBER	(5) DESCRIPTION AND USABLE ON CODE (UOC)	(6) QTY
				GROUP 06 DRIVE TRAIN FIG.107 QUILL ASSEMBLY	
	PAODD	97499	212-040-365-25	QUILL ASSEMBLY, TRAN SEE FIG 104 FOR NHA.....	1
1	PAOZZ	80756	RRT237C	.RING, RETAINING.....	1
2	PAOZZ	97499	204-040-610-1	.PLATE ASSEMBLY, TAIL.....	1
3	PADZZ	97499	204-040-609-1	.RING, RETAINING.....	1
4	PAOZZ	97499	204-040-608-1	.SPRING, HELICAL, COMP.....	1
5	PADZZ	97499	204-040-607-1	.RETAINER, HELICAL COO.....	1
8	PAOZZ	96906	MS29561-216	.PACKING, PREFORMED.....	1
7	PADZZ	97499	204-040-612-1	.BOLT, RETAINING, COUP.....	1
8	PADZZ	97499	204-040-606-1	.SPACER, RING.....	1
9	PADZZ	97499	204-040-603-9	.COUPLING MALE SPHER.....	1
10	PAOZZ	97499	204-040-604-5	.COUPLING DRIVESHAFT.....	1
11	PAOZZ	97499	204-040-611-1	.SEAL, PLAIN.....	1
12	PADZZ	97499	212-040-156-1	.7SPACER, SLEEVE.....	1
13	PAOZZ	96906	MS29561-217	.PACKING, PREFORME.....	1
14	PADZZ	97499	204-040-185-3	.RING, EXTERNALLY THR.....	1
15	PAOZZ	76680	451858H60	.SEAL, PLAIN ENCASED.....	1
16	PADZZ	96906	MS9241-233	.PACKING, PREFORMED.....	1
	PADZZ	97499	204-040-305-1	.SLEEVE ASSEMBLY, TAI.....	1
16A	PAOZZ	97499	5305-01-222-434	.SET SCREW.....	3
17	PADZZ	96906	MS24693S3	..SCREW, MACHINE.....	3
18	MDDZZ	97499	204-040-305-17	..PLATE, SHIM.....	1
18A	PADZZ	97499	204-040-180-3	...SPACER, PLATE.....	1
19	XAFZZ	97499	204-040-305-5	..SLEEVE.....	1
20	XDDZZ	80756	RR212	.RING, RETAINING.....	1
21	PADZZ	97499	212-040-155-3	.FUNNEL, TRANSMISSION.....	1
22	PCDZZ	98906	MS29561-023	.PACKING, PREFORME.....	1
23	PADDD	97499	212-040-143-1	.BEARING, BALL, DUPLEX.....	1
24	PADZZ	80756	RR314L	.RING, RETAINING.....	1
25	PADZZ	97499	212-040-210-3	.BEARING, ROLLER, CYLI.....	1
25A	PADZZ	97499	212-040-151-9	.PINION, GEAR, ROTOR.....	1
26	PADZZ	03938	9SHORT	.PLUG, GEAR, TRANSMISS.....	1
27	XADZZ	97499	212-040-151-11	..GEAR.....	1
				END OF FIGURE	

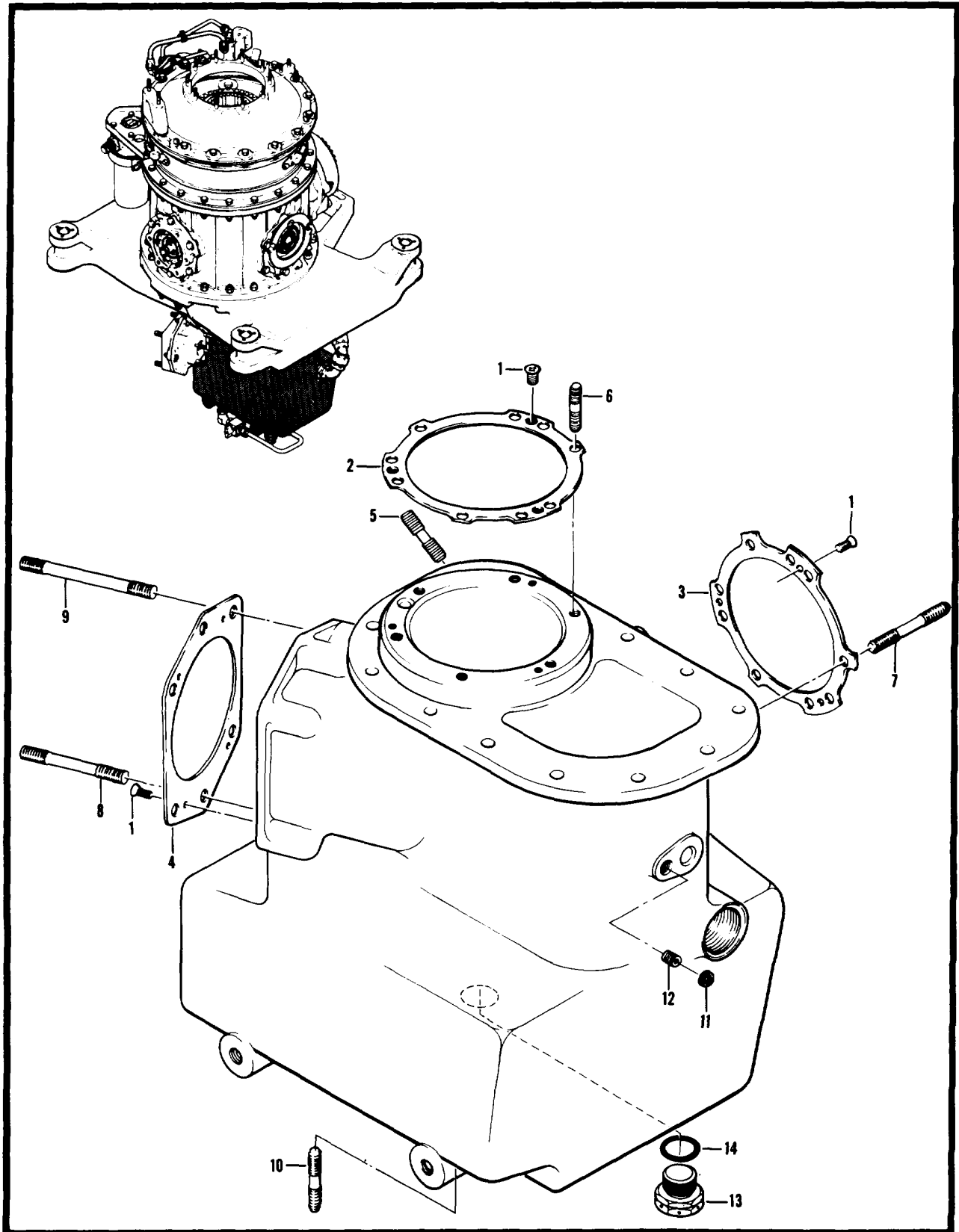

Figure 108. Case Assembly, Tail

(1) ITEM NO.	(2) SMR CODE	(3) FSCM	(4) PART NUMBER	(5) DESCRIPTION AND USABLE ON CODE (UOC)	(6) QTY
				GROUP 08 DRIVE TRAIN FIG.108 CASE ASSEMBLY, TAIL	
	PADDD	97499	204-040-355-5	CASE ASSEMBLY TAIL ACCESSORY AND TAIL ROTOR DRIVE SEE FIG 104 FOR NHA	1
1	PADZZ	96908	MS24693S4	.SCREW, MACHINE	10
2	MDDZZ	97499	204-040-355-11	.PLATE, ROTOR DRIVE	1
3	MDDZZ	97499	204-040-355-13	.PLATE, ROTOR DRIVE	1
4	MDDZZ	97499	204-040-355-15	.PLATE, TRANSMISSION	1
5	PAFZZ	88044	AN126007	.STUD, PLAIN 003 OVERSIZE	V
5	PAFZZ	88044	AN128236	.STUD, PLAIN 006 OVERSIZE	V
5	PAFZZ	88044	AN126009	.STUD, PLAIN 009 OVERSIZE	V
5	PAFZZ	88044	AN126010	.STUD, PLAIN 012 OVERSIZE	V
6	XDDZZ	88044	AN128424	.STUD, PLAIN	6
6	PADZZ	88044	AN128431	.STUD, PLAIN 003 OVERSIZE	V
6	XDDZZ	88044	AN128432	.STUD, PLAIN 006 OVERSIZE	V
6	XDDZZ	88044	AN128433	.STUD, PLAIN 009 OVERSIZE	V
6	XDDZZ	88044	AN128428	.STUD, PLAIN 012 OVERSIZE	V
7	PAFZZ	88044	AN126078	.STUD, PLAIN	6
7	PAFZZ	81352	AN126079	.STUD, PLAIN 003 OVERSIZE	V
7	PAFZZ	88044	AN126080	.STUD, PLAIN 006 OVERSIZE	V
7	PAFZZ	88044	AN126081	.STUD, PLAIN 009 OVERSIZE	V
7	PAFZZ	88044	AN126082	.STUD, PLAIN 012 OVERSIZE	V
8	PAFZZ	88044	AN126432	.STUD, PLAIN	2
8	PAFZZ	88044	AN126433	.STUD, PLAIN 003 OVERSIZE	V
8	PAFZZ	88044	AN126434	.STUD, PLAIN 006 OVERSIZE	V
8	PAFZZ	88044	AN126436	.STUD, PLAIN 012 OVERSIZE	V
8	PAFZZ	88044	AN128435	.STUD, PLAIN 009 OVERSIZE	V
9	PAFZZ	88044	AN126474	.STUD, PLAIN	4
9	PAFZZ	88044	AN126475	.STUD, PLAIN 003 OVERSIZE	V
9	XDFZZ	88044	AN126476	.STUD, PLAIN 006 OVERSIZE	V
9	XDFZZ	88044	AN126477	.STUD, PLAIN 009 OVERSIZE	V
9	XDFZZ	88044	AN126478	.STUD, PLAIN 012 OVERSIZE	V
10	PAFZZ	88044	AN126000	.STUD, PLAIN	3
10	PAFZZ	88044	AN126001	.STUD, PLAIN 003 OVERSIZE	V
10	PAFZZ	88044	AN128002	.STUD, PLAIN 006 OVERSIZE	V
10	PAFZZ	88044	AN126003	.STUD, PLAIN 009 OVERSIZE	V
10	PAFZZ	88044	AN126004	.STUD, PLAIN 012 OVERSIZE	V
11	PADZZ	98906	MS51990-105P	.RING, LOCK, SERRATED	1
12	PADZZ	83324	RDJ205SB7	.INSERT, SCREW THR	1

SECTION II

TM55-1520-234-23P

(1) ITEM NO.	(2) SMR CODE	(3) FSCM	(4) PART NUMBER	(5) DESCRIPTION AND USABLE ON CODE (UOC)	(6) QTY
13	PADZZ	96906	MS9015-09	.PLUG, MACHINE THREAD -ALTERNATE-.....	1
13	PAOZZ	88044	AN814-10L	.PLUG, MACHINE THREAD	1
14	PCOZZ	80205	NASB17-8	.PACKING, PREFORMED	1
END OF FIGURE					

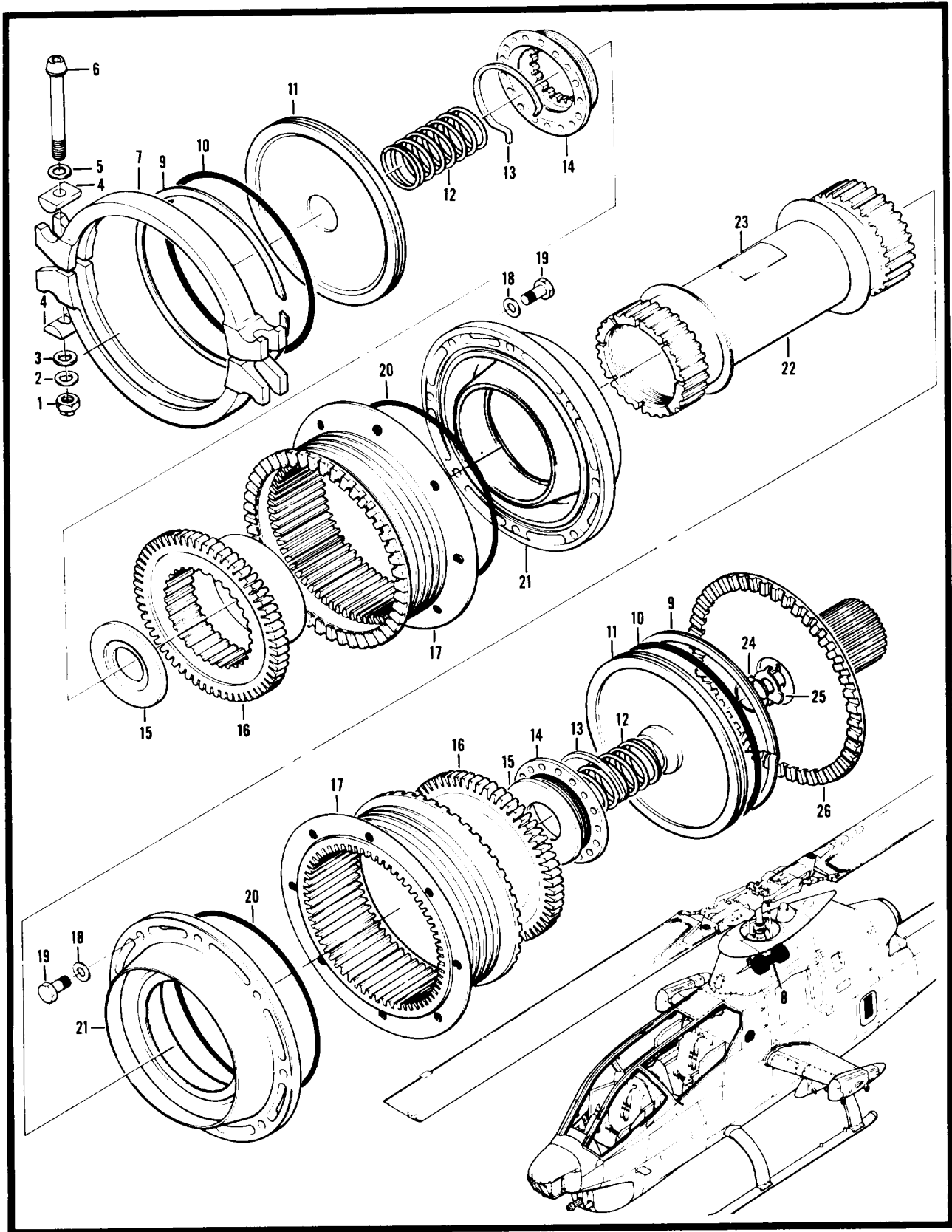

Figure 109. Driveshaft Installation

(1) ITEM NO.	(2) SMR CODE	(3) FSCM	(4) PART NUMBER	(5) DESCRIPTION AND USABLE ON CODE (UOC)	(6) QTY
				GROUP 06 DRIVE TRAIN FIG.109 DRIVE SHAFT INSTLL	
	XCFZZ	97499	205-040-004-19	DRIVE SHAFT INSTL RBY 209-040-011-101.....	1
	XCFZZ	97499	209-040-011-101	DRIVESHAFT INSTL RPLS 205-040-004-19 SEE FIG 2 FOR NHA.....	1
1	PAOZZ	88044	AN310-5	..NUT, PLAIN, CASTELLAT	4
1A	PAOZZ	96906	MS24665-155L	..PIN, COTTER.....	1
2	PAOZZ	88044	AN960-516L	..WASHER, FLAT	4
3	PAOZZ	88044	AN960-516	..WASHER, FLAT	4
4	PAOZZ	97499	204-040-717-1	..PIVOT, DRIVESHAFT ASS.....	8
5	PAOZZ	96906	MS20002C5	..WASHER, RECESSED	4
6	PAOZZ	97499	204-040-624-1	..BOLT, INTERNAL WR	4
7	PAOZZ	97499	204-040-716-5	..COUPLING SET	2
8	PAODD	97499	204-040-433-101	..SHORT SHAFT ASSY RPLS 205-040-004-21 SEE FIG 110..... FOR BREAKDOWN	1
		97499	205-040-004-21	..DRIVESHAFT ASSEMBLY RBY 204-040-433-101.....	1
9	PAOZZ	97499	205-040-186-1	..RING, RETAINING	2
10	PAOZZ	97499	204-040-640-1	..PACKING, PREFORMED	2
11	PAOZZ	97499	205-040-175-1	..RETAINER, GREASE, DRI	2
12	PAOZZ	97499	204-040-685-1	..SPRING, HELICAL, COMP	2
13	PAOZZ	97499	204-040-183-1	..CLIP, RETAINING	2
14	PAOZZ	97499	204-040-184-1	..NUT, SPLINED, TRANSMI.....	2
15	PAOZZ	97499	204-040-690-1	..RETAINER	2
16	PAODD	97499	204-040-687-5	..COUPLING, MAIN DRIVE	2
17	PAODD	97499	205-040-178-1	..COUPLING, MAIN DRIVE	2
18	PAOZZ	88044	AN960PD416L	..WASHER, FLAT	16
19	PAOZZ	88044	AN4H5A	..BOLT, MACHINE.....	16
20	PAOZZ	97499	204-040-691-3	..PACKING, PREFORMED	2
21	PAOZZ	97499	205-040-176-7	..BOOT, DUST AND MOIST	2
22	PAODD	97499	204-040-686-1	..DRIVE SHAFT, HELICOP	1
23	PAOZZ	97499	100-024-1	..PLATE, IDENTIFICATIO	2
24	PAOZZ	97499	204-040-813-101	..BOLT, EXTERNALLY REL RPLS 204-040-813-1	1
25	PAOZZ	97499	204-040-814-1	..WASHER, KEY RPLS 204-040-814-3	1
26	PAOZZ	97499	204-040-812-3	..ADAPTER, DRIVESHAFT.....	1
				END OF FIGURE	

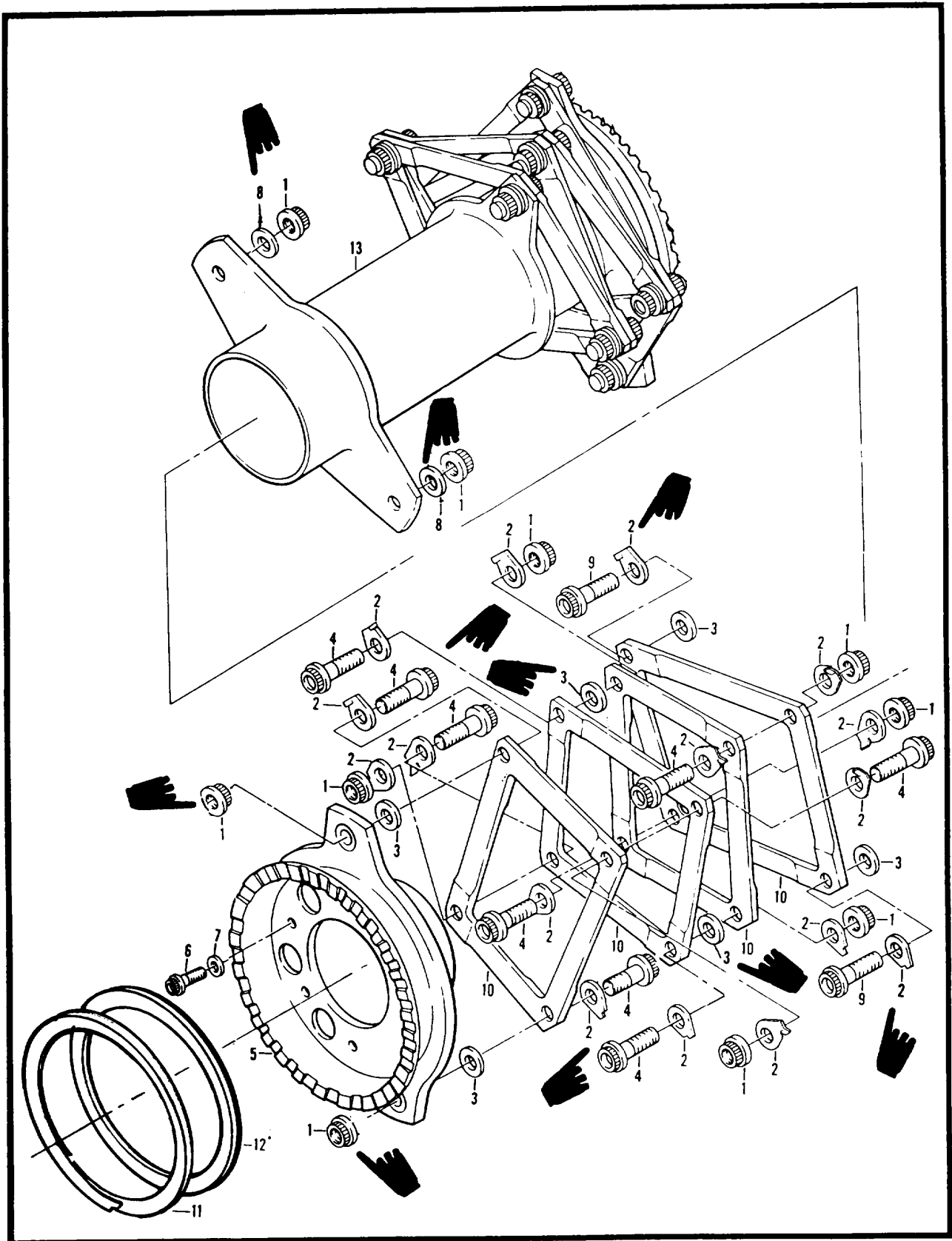

Figure 110. Short Shaft Assembly

(1) ITEM NO.	(2) SMR CODE	(3) FSCM	(4) PART NUMBER	(5) DESCRIPTION AND USABLE ON CODE (UOC)	(6) QTY
				GROUP 06 DRIVE TRAIN FIG.110 SHORT SHAFT ASSY	
1	PAODD PADZZ	97499 50632	204-040-433-101 SKCP2187-11	SHORT SHAFT ASSY SEE FIG 109 FOR NHA	REF 20
2	PADZZ	50832	SKCP2366-11	.NUT, SELF-LOCKING, EX	32
3	PADZZ	50632	SKCP2365-13	.WASHER, FLAT	8
4	PADZZ	50832	SKCP2392-11	.WASHER, CONCAVE	16
5	PADZZ	50632	SKCP2377-11	.BOLT, SPECIAL	2
6	PADZZ	80205	NAS603-8P	.FITTING, SHAFT END	1
7	PADZZ	88044	AN960-10	.SCREW, MACHINE	1
8	PADZZ	50332	SKCP2161-11	.WASHER, FLAT	4
9	PADZZ	50632	SKCP2392-15	.WASHER, RECESSED	4
10	PADZZ	50832	SKCP2375-11	.BOLT, SPECIAL	8
11	PADZZ	80756	RR525-S-P	.PLATE	2
12	PADZZ	50632	SKCP2387-13	.RING, RETAINING	2
13	PADZZ	50832	SKCP2378-11	.RING, WAVE	2
				.FITTING, INTERCONNEC	1
				END OF FIGURE	

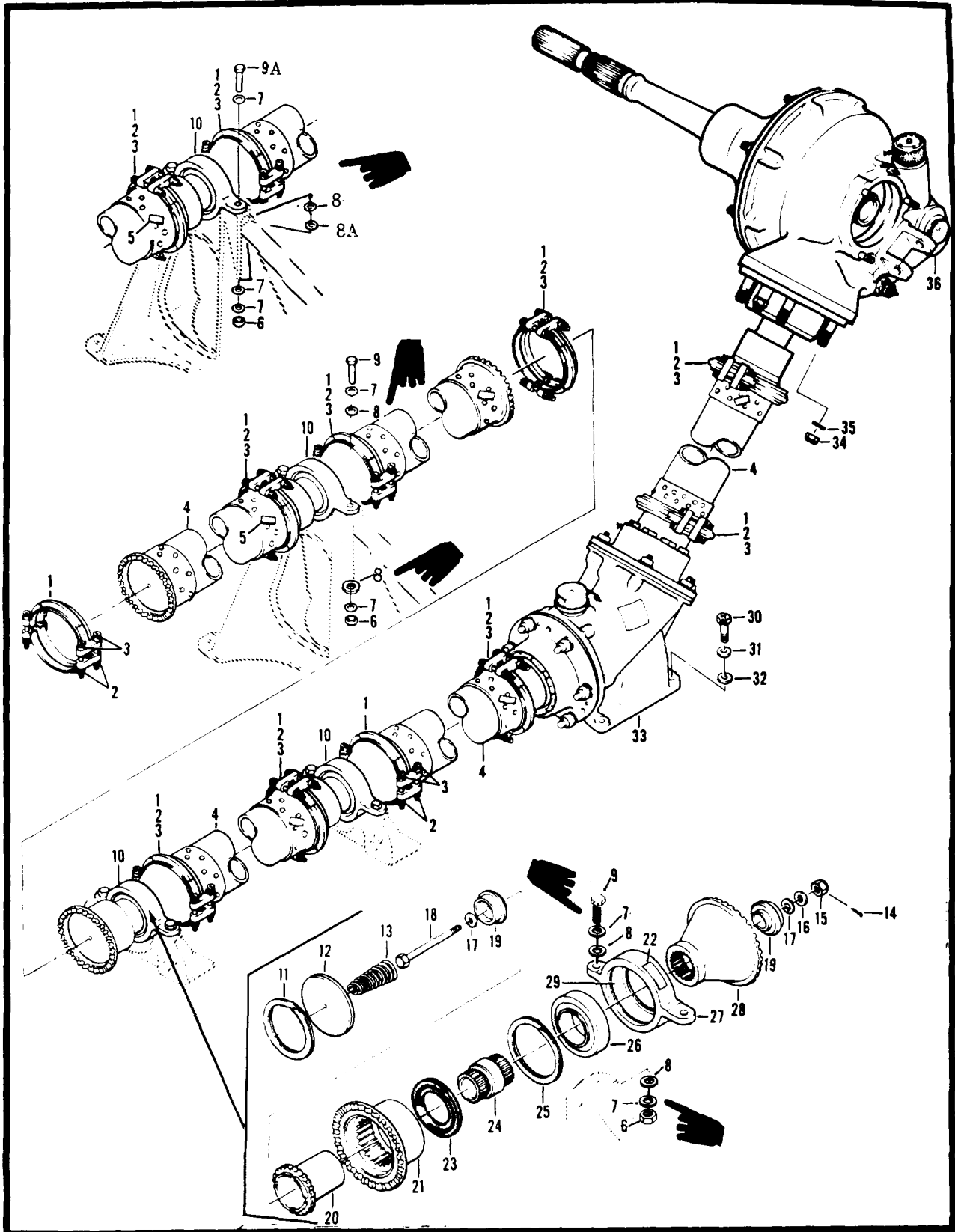

Figure 111. Driveshaft Installation

(1) ITEM NO.	(2) SMR CODE	(3) FSCM	(4) PART NUMBER	(5) DESCRIPTION AND USABLE ON CODE (UOC)	(6) QTY
				GROUP 06 DRIVE TRAIN FIG. 111 DRIVESHAFT INSTL	
	XCFZZ	97499	209-040-013-9	DRIVESHAFT INSTL RPL-BY 209-961-407-1	REF
	XCFZZ	97499	209-961-407-1	DRIVE SHAFT INSTL TAIL ROTOR-GEAR BOX SECTION SEE FIG. 2 FOR NHA RPLS 209-040-013-9	REF
	XCFZZ	97499	209-040-013-7	DRIVESHAFT INSTL REPLACED BY 209-961-407-3 SEE	REF
	XCFZZ	97499	209-961-407-3	FIG. 44 FOR NHA DRIVE SHAFT INSTL TAIL ROTOR-GEAR BOX SECTION SEE	REF
1	PAOOO	97499	204-040-811-1	FIG 2 FOR NHA..... ..CLAMP, COUPLING	10
2	PAOZZ	72962	52Z1835-048	..NUT, SELF-LOCKING, EX.....	4
2	PAOZZ	80539	FN1216-428	..NUT, SELF-LOCKING, EX (ALTERNATE FOR P/N 52Z1835-048)....	4
2	PAOZZ	96906	MS21042L2	..NUT, SELF-LOCKING, EX (ALTERNATE FOR P/N 52Z1835-048)....	4
3	PAOZZ	96906	MS9089-24	..BOLT, MACHINE.....	4
4	PAODD	97499	204-040-620-7	..SHAFT ASSEMBLY, TAIL.....	5
5	PAOZZ	97499	100-024-1	..PLATE, IDENTIFICATIO	1
6	PAOZZ	96906	MS21042L4	..NUT, SELF-LOCKING, EX.....	4
7	PAOZZ	88044	AN960-416	..WASHER, FLAT RPLS AN960-416L	12
8	PAOZZ	80205	NAS1197-416	..WASHER, FLAT (QUANTITY OF TWO USED WITH MAGNESIUM HANGERS ONLY)	8
8A	PAOZZ	97499	3523-16-8-62	..SHIM (USE ON P/N 209-961-407-1).....	2
9	PAOZZ	88044	AN4-10A	..BOLT, MACHINE (QUANTITY OF 4 USED ON P/N 209-961-407-1).....	6
9A	PAOZZ	88044	AN4-13A	..BOLT, MACHINE (QUANTITY OF 4 USED WITH P/N 209-961-407-1).....	2
9	PAOZZ	88044	AN4-13A	..BOLT, MACHINE.....	4
10	PAOOO	97499	212-040-600-7	..HANGER ASSEMBLY.....	3
11	PAOZZ	80756	RRT237C	..RING, RETAINING.....	1
12	PAOZZ	97499	204-040-610-1	..PLATE ASSEMBLY, TAIL	1
13	PAOZZ	97499	204-040-608-1	..SPRING, HELICAL, COMP	1
14	PAOZZ	96906	MS24665-153	..PIN, COTTER.....	1
15	PAOZZ	88044	AN310-4	..NUT, PLAIN, CASTELLAT	1
16	PAOZZ	88044	AN960-416L	..WASHER, FLAT	1
17	PAOZZ	88044	AN960PD416	..WASHER, FLAT	2
18	PAOZZ	88044	AN4H30	..BOLT, MACHINE.....	1
19	PAOZZ	97499	204-040-616-5	..PLATE, RETAINING, TAI.....	2
20	PAOZZ	97499	204-040-603-9	..COUPLING MALE SPHER.....	1
21	PAOFF	97499	204-040-604-5	..COUPLING DRIVESHAFT	1
22	PAOZZ	97499	100-006-2	..PLATE, IDENTIFICATIO	1
23	PAOZZ	97499	204-040-611-1	..SEAL, PLAIN.....	1
24	PAOZZ	97499	212-040-602-1	..SHAFT, COUPLING, TAIL	1
25	PAOZZ	80756	RR244C	..RING, RETAINING.....	1
26	PAOZZ	97499	204-040-623-5	..BEARING, BALL, ANNULA	1
27	PAOZZ	97499	204-040-617-17	..HANGER, TAIL ROTOR D.....	1
28	PAOZZ	97499	212-040-614-1	..COUPLING, HANGER, TAI.....	1
29	PAOZZ	97499	204-040-755-5	..LUBRICANT	1

SECTION II

TM55-1520-234-23P C4

(1) ITEM NO.	(2) SMR CODE	(3) FSCM	(4) PART NUMBER	(5) DESCRIPTION AND USABLE ON CODE (UOC)	(6) QTY
30	PAOZZ	88044	AN4H13A	.BOLT, MACHINE RPLS AN4H11A	4
31	PAOZZ	88044	AN960-416L	.WASHER, FLAT	4
32	PAOZZ	88044	AN960PD416	.WASHER, FLAT	4
33	PAODD	97499	212-440-003-23	.GEARBOX ASSEMBLY SEE FIG 112 FOR BREAKDOWN	1
34	PAOZZ	96906	MS21042L6	.NUT, SELF-LOCKING, EX U/O PN 209-961-407-3	6
35	PAOZZ	88044	AN960-616L	.WASHER, FLAT U/O PN 209-961-407-3	6
36	PAODD	97499	212-040-004-9	.GEARBOX ASSEMBLY SEE FIG 114 FOR BREAKDOWN	1
END OF FIGURE					

* U.S. GOVERNMENT PRINTING OFFICE: 1992 654-121/41080

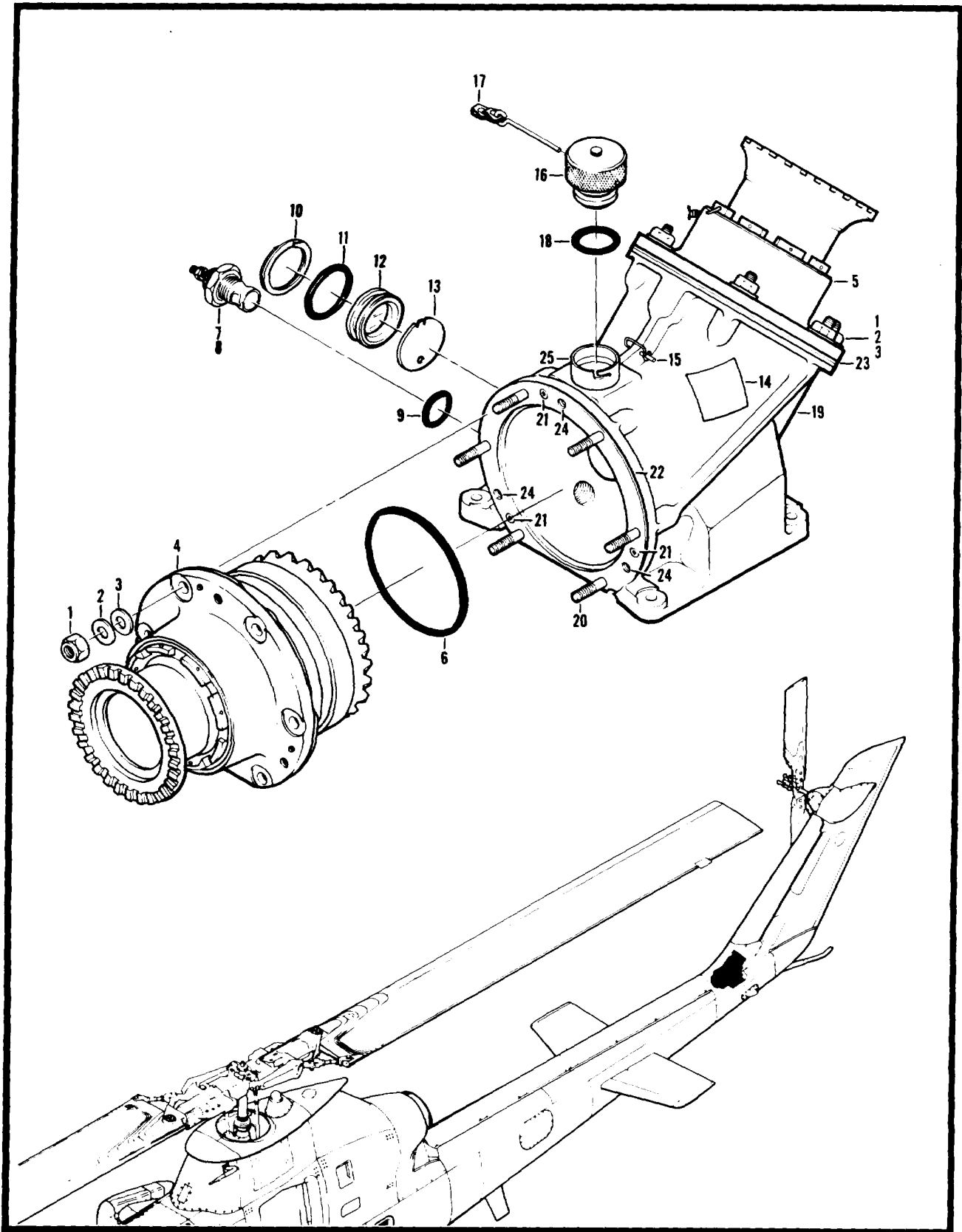

Figure 112. Gearbox Assembly

SECTION II

TM 55-1520-234-23P

(1) ITEM NO.	(2) SMR CODE	(3) FSCM	(4) PART NUMBER	(5) DESCRIPTION AND USABLE ON CODE (UOC)	(6) QTY
				GROUP 06 DRIVE TRAIN FIG. 112 GEARBOX ASSEMBLY	
	PAODD	97499	212-040-003-23	.GEARBOX ASSEMBLY SEE FIG. 111 FOR NHA	1
1	PAOZZ	96906	MS21042L4	.NUT, SELF-LOCKING, EX	12
2	PAOZZ	88044	AN960-416L	.WASHER, FLAT	12
3	PAOZZ	88044	AN960PD416L	.WASHER, FLAT	12
4	PAODD	97499	212-040-003-15	.QUILL ASSEMBLY SEE FIG. 113 FOR BREAKDOWN.....	1
5	PAODD	97499	212-040-003-17	.QUILL ASSEMBLY SEE FIG. 113 FOR BREAKDOWN.....	1
6	PAOZZ	96906	MS29661-243	.PACKING, PREFORMED	2
7	PAOZZ	97484	B3703	.DETECTOR, CHIP, ELECT.....	1
8	PCOZZ	96906	MS9241-011	.PACKING, PREFORMED	2
9	PAOZZ	88044	AN900-10	.GASKET	1
10	PAOZZ	80756	RRT150C	.RING, RETAINING.....	1
11	PAOZZ	96906	MS9241-218	.PACKING, PREFORMED	1
12	PAOZZ	97499	204-040-514-1	.GLASS, LIQUID SIGHT.....	1
13	PAOZZ	97499	204-040-508-13	.INDICATOR, SIGHT, LIQ	1
14	MDDZZ	96906	MS27253-1	.PLATE, IDENTIFICATIO	1
15	PAOZZ	88044	AN416-2	.PIN, RETAINING	1
16	PAOOO	97499	204-040-502-9	.CAP ASSEMBLY, TAILR.....	1
17	XDOZZ	80205	NAS1455A00-4	..CHAIN, WELDLESS	1
18	PAOZZ	96906	MS29561-210	..PACKING, PREFORMED	1
19	XDDZZ	97499	212-040-506-5	.CASE ASSEMBLY	1
20	XDFZZ	88044	AN126023	..STUD, PLAIN 003 UNDERSIZE.....	12
20	PAFZZ	88044	AN126024	..STUD, PLAIN STANDARD SIZE.....	V
20	PAFZZ	88044	AN126025	..STUD, PLAIN 003 OVERSIZE	V
20	PAFZZ	88044	AN126026	..STUD, PLAIN 006 OVERSIZE	V
21	PADZZ	96906	MS24693S4	..SCREW, MACHINE	6
22	XDDZZ	97499	212-040-506-11	..PLATE, GEAR BOX MAKE FROM 212-040-504-1	1
22	XDDZZ	97499	212-040-504-1	...PLATE, ROTOR, DRIVE	1
23	XDDZZ	97499	212-040-506-13	..PLATE, GEAR BOX MAKE FROM 212-040-504-1	1
23	XDDZZ	97499	212-040-504-1	...PLATE, ROTOR, DRIVE	1
24	PADZZ	83324	RLA23SM4-000	..WASHER, LOCK.....	6
25	PADZZ	97499	204-040-506-3	..ADAPTER, FILLER CAP	1
				END OF FIGURE	

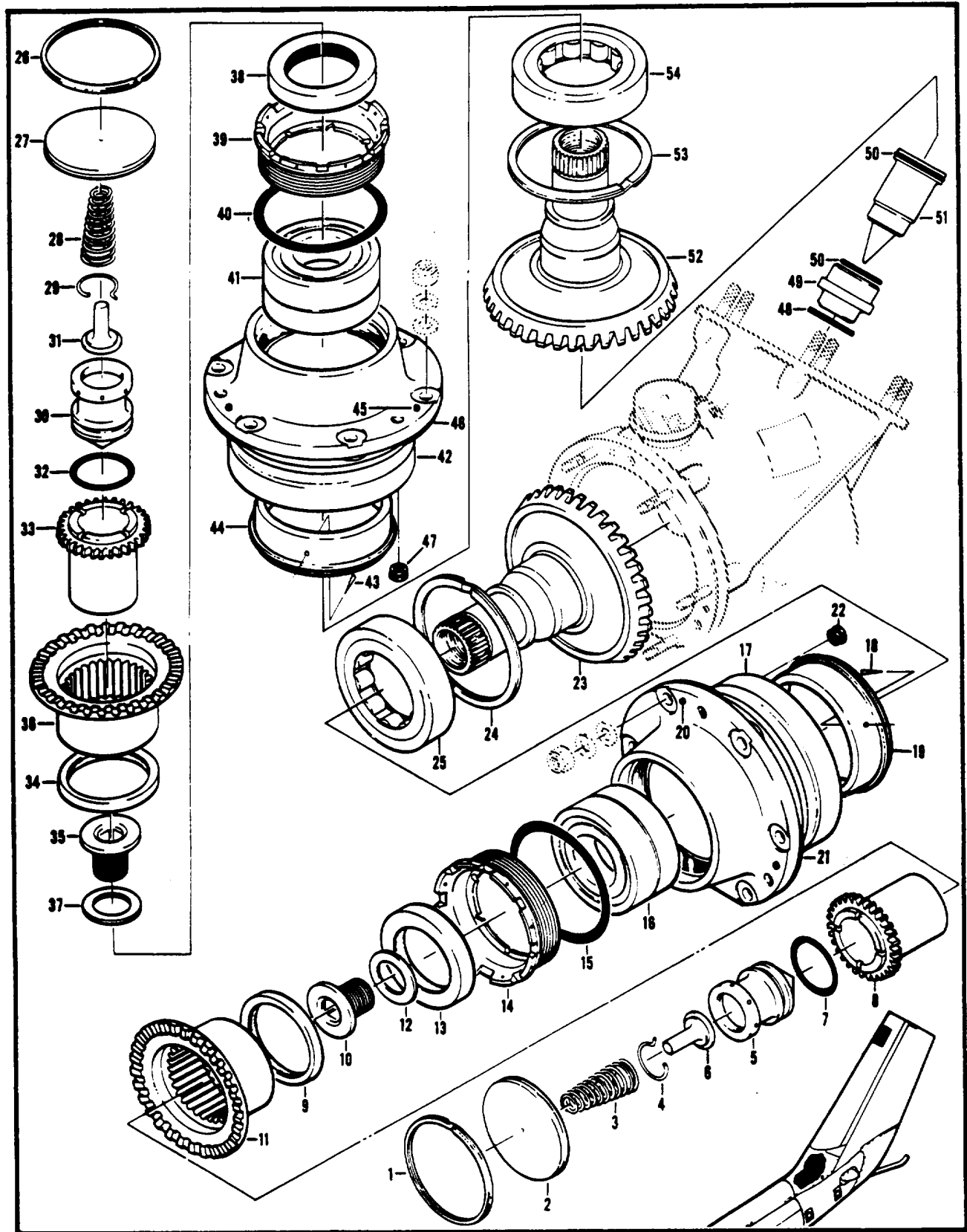

Figure 113. Quill Assembly, 42 Degree Gearbox

SECTION II

TM 55-1520-234-23P C3

(1) ITEM NO.	(2) SMR CODE	(3) FSCM	(4) PART NUMBER	(5) DESCRIPTION AND USABLE ON CODE (UOC)	(6) QTY
				GROUP 06 DRIVE TRAIN FIGURE 113 QUILL ASSEMBLY, 42 DEGREE GEARBOX	
	PAODD DELETE	97499	21240-003-15	QUILL ASSEMBLY SEE FIG. 112 FOR NHA.....	1
1	PAOZZ	80756	RRT237C	.RING, RETAINING.....	1
2	PAOZZ	97499	204-040-610-1	.PLATE ASSEMBLY, TAIL.....	1
3	PAOZZ	97499	204-040-608-1	.SPRING, HELICAL, COMP.....	1
4	PAOZZ	97499	204-040-609-1	.RING, RETAINING.....	1
5	PAOZZ	97499	204-040-607-7	RETAINER, DRIVESHAFT.....	1
6	PAOZZ	97499	204-040-422-5	FITTING, SPACER.....	1
7	PAOZZ	96906	MS29561-216	.PACKING, PREFORMED.....	1
8	PAODD	97499	204-040-403-11	.GEAR, SPUR.....	1
9	PAOZZ	97499	204-040-611-1	.SEAL, PLAIN.....	1
10	PAOZZ	97499	204-040-612-1	BOLT, RETAINING, COUP.....	1
11	PAODD	97499	204-040-604-5	.COUPLING DRIVESHAFT.....	1
12	PAOZZ	97499	204-040-606-1	.SPACER, RING.....	1
13	PAOZZ	76680	451858H60	SEAL, PLAIN ENCASED.....	1
14	PAOZZ	97499	212-040-501-1	.RING, SPANNER.....	1
15	PAOZZ	96906	MS29561-234	.PACKING, PREFORME.....	1
16	PADDD	97499	212-040-143-1	.BEARING, BALL, DUPLEX.....	1
17	PADDD	97499	212-040-502-1	.SLEEVE ASSY.....	1
18	PADZZ	96906	MS24692-103	..PIN, TAPERED, PLAIN.....	3
19	PADZZ	97499	204-040-318-1	..LINER, BEARING HOUSI.....	1
20	PADZZ	96906	MS24693S4	..SCREW, MACHINE.....	8
21	MDDZZ	97499	212-040-502-5	..PLATE.....	
22	PADZZ	83324	RFAC48	..NUT, PLAIN SPLINE.....	1
23	PADZZ	97499	212-040-500-7	.GEAR, BEVEL.....	1
24	PADZZ	80756	RR314L	.RING, RETAINING.....	1
25	PADZZ	97499	212-040-210-3	.BEARING, ROLLER.....	1
	PAOZZ	97499	204-040-755-5	.LUBRICANT.....	V
				UOC: A2S, A3S, A4S	
	PAODD	97499	212-040-003-17	QUILL ASSEMBLY SEE FIG. 112 FOR NHA.....	1
26	PAOZZ	80756	RRT237C	.RING, RETAINING.....	1
27	PAOZZ	97499	204-040-610-1	.PLATE ASSEMBLY, TAIL.....	1
28	PAOZZ	97499	212-040-310-101	.SPRING, HELICAL, COMP.....	1
29	PAOZZ	97499	204-040-609-1	.RING, RETAINING.....	1
30	PBFZZ	97499	204-040-607-5	.RETAINER, SPRING.....	1
31	PAOZZ	97499	204-040-422-5	.FITTING, SPACER.....	1
32	PAOZZ	96906	MS29561-216	.PACKING, PREFORMED.....	1
33	PAODD	97499	204-040-603-11	.GEAR, SPUR.....	1
34	PAOZZ	97499	204-040-611-1	.SEAL, PLAIN.....	1
35	PAOZZ	97499	204-040-612-1	.BOLT, RETAINING, COUP.....	
36	PAODD	97499	204-040-604-5	.COUPLING DRIVESHAFT.....	1
37	PAOZZ	97499	204-040-606-1	.SPACER, RING.....	1
38	PAOZZ	76680	451858H60	.SEAL, PLAIN ENCASED.....	1
39	PAOZZ	97499	212-040-501-1	.RING, SPANNER.....	1
40	PAOZZ	96906	MS29561-234	.PACKING, PREFORME.....	1

(1) ITEM NO.	(2) SMR CODE	(3) FSCM	(4) PART NUMBER	(5) DESCRIPTION AND USABLE ON CODE (UOC)	(6) QTY
41	PADDD	97499	212-040-143-1	.BEARING, BALL, DUPLEX	1
42	PADDD	97499	212-040-502-1	.SLEEVE ASSY.....	1
43	PADZZ	96906	MS24692-103	..PIN, TAPERED, PLAIN	3
44	PADZZ	97499	204-040-313-1	..LINER, BEARING HOUSI	1
46	PADZZ	96906	MS24693S4	..SCREW, MACHINE	3
46	MDDZZ	97499	212-040-502-5	..PLATE	1
47	PADZZ	83324	REA048	..NUT, PLAIN, SPLINE	3
48	XDDZZ	80756	RR137L	.RING, RETAINING.....	1
49	PADZZ	97499	212-040-14-1	.SLEEVE OIL COLLECTO	1
50	PADZZ	96906	MS29561-022	.PACKING, PREFORMED	2
51	PADZZ	97499	212-040-515-1	.CONE OIL COLLECTOR	1
52	PADZZ	97499	212-040-500-6	.GEARSHAFT, SPUR.....	1
53	PADZZ	80756	RR314L	.RING, RETAINING.....	1
54	PADZZ	97499	212-040-210-3	.BEARING, ROLLER.....	1
	PAOZZ	97499	204-040-755-5	.LUBRICANT	V
END OF FIGURE					

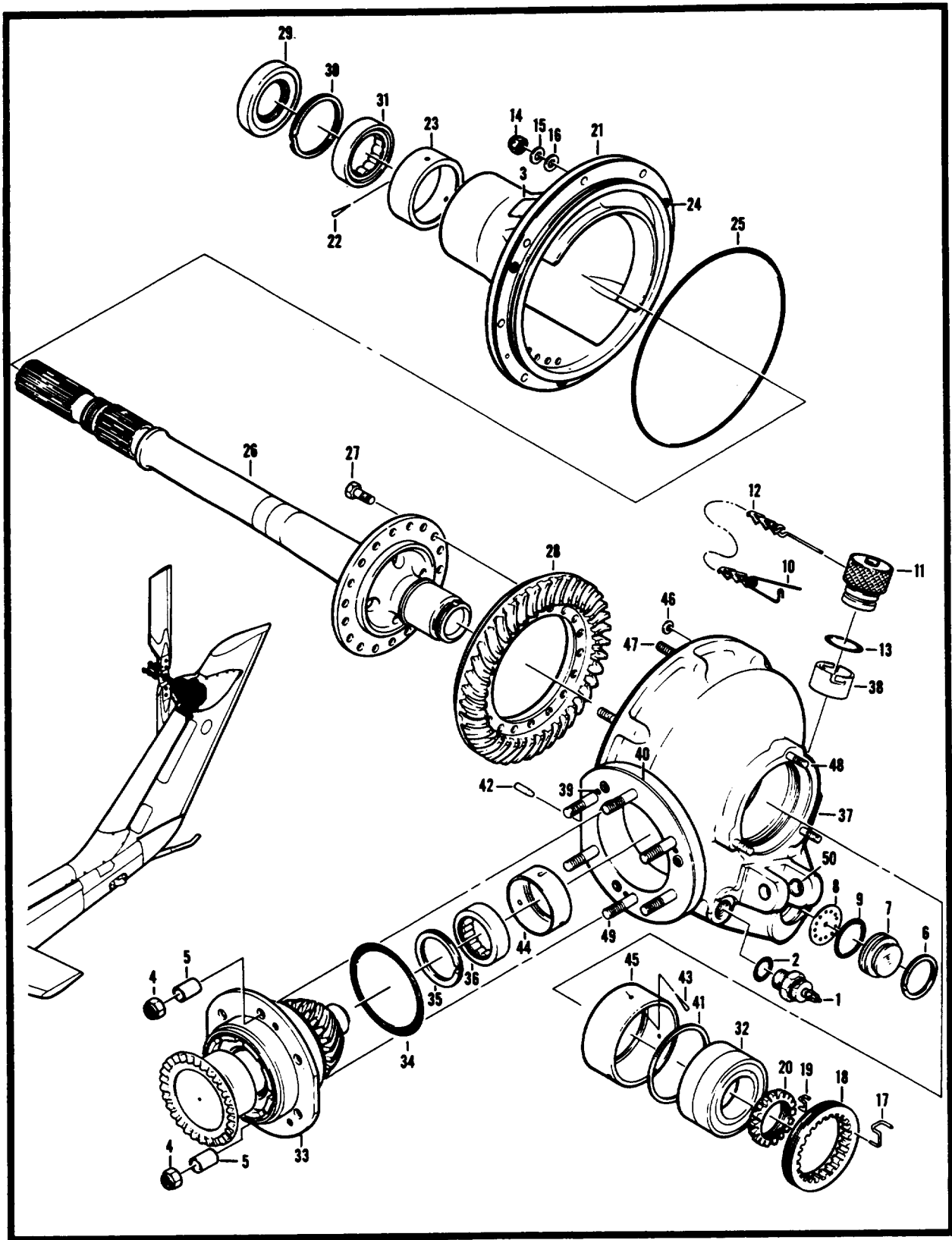

Figure 114. Gearbox Assembly

SECTION II

TM 55-1520-234-23P

(1) ITEM NO.	(2) SMR CODE	(3) FSCM	(4) PART NUMBER	(5) DESCRIPTION AND USABLE ON CODE (UOC)	(6) QTY
				GROUP 06 DRIVE TRAIN FIG. 114 GEARBOX ASSEMBLY	
	PAODD	97499	212-040-004-9	GEARBOX ASSEMBLY SEE FIG. 111 FOR NHA	REF
1	PAOZZ	97484	B3703	.DETECTOR, CHIP, ELECT.....	1
2	PAOZZ	96906	MS35769-11	.GASKET.....	1
3	MDDZZ	96906	MS27253-1	.PLATE, IDENTIFICATIO	1
4	PAOZZ	88044	AN315-6R	.NUT, PLAIN, HEXAGON.....	2
5	PAOZZ	80205	NAS43DDB-49	.SPACER, SLEEVE.....	2
6	PAOZZ	80756	RRT150C	.RING, RETAINING.....	1
7	PAOZZ	97499	204-040-514-1	.GLASS, LIQUID SIGHT.....	1
8	PAOZZ	97499	206-040-093-1	.INDICATOR.....	1
9	PAOZZ	96906	MS9241-218	.PACKING, PREFORMED	1
10	PAOZZ	88044	AN416-2	.PIN, RETAINING	1
11	PAOOO	97499	204-040-502-9	.CAP ASSEMBLY, TAIL R.....	1
12	XDOZZ	80205	NAS1455A00-4	..CHAIN, WELDLESS	1
13	PAOZZ	96906	MS29561-210	..PACKING, PREFORMED	1
14	PAOZZ	96906	MS21042L4	.NUT, SELF-LOCKING, EX.....	8
15	PAOZZ	88044	AN960-416L	.WASHER, FLAT.....	8
16	PADZZ	88044	AN9680PD416	.WASHER, FLAT.....	8
17	PADZZ	97499	212-040-471-1	.CLIP, RETAINING.....	1
18	PADZZ	97499	212-040-470-1	.RING, EXTERNALLY THR.....	1
19	PADZZ	97499	204-040-413-1	.CLIP, 90 DEGREE, GEAR	1
20	PADZZ	97499	204-040-412-1	.NUT, 90 DEGREE GEAR.....	1
21	PBDDD	97499	212-040-452-1	.SLEEVE, OUTPUT GEARB.....	1
22	PADZZ	96906	MS24692-98P	..PIN, TAPERED, PLAIN.....	3
23	PADZZ	97499	212-040-463-1	..BEARING, SLEEVE	1
24	PADZZ	83324	REA048	..NUT, PLAIN, SPLINE.....	3
25	PADZZ	96906	MS29561-264	.PACKING, PREFORME	1
28	PADZZ	97499	212-040-462-1	.SHAFT TAIL ROTOR	1
27	PADZZ	80205	NAS1304-2H	.BOLT, SHEAR.....	18
28	PADZZ	97499	212-040-451-3	.GEAR, BEVEL.....	1
29	PAOZZ	75880	410122H19	.RETAINER, PACKING	1
30	XDDZZ	80756	RR244L	.RING, RETAINING.....	1
31	PADZZ	97499	212-040-4886-1	.BEARING, ROLLER, CYLI.....	1
32	PADZZ	97499	212-040-456-1	.BEARING, BALL, DUPLEX	1
33	PAODD	97499	212-040-004-11	.QUILL ASSEMBLY SEE FIG. 115 FOR BREAKDOWN.....	1
34	PAOZZ	98906	MS295681-236	.PACKING, PREFORME	1
35	XDDZZ	80758	RR204L	..RING, RETAINING.....	1

SECTION II

TM 55-1520-234-23P

(1) ITEM NO.	(2) SMR CODE	(3) FSCM	(4) PART NUMBER	(5) DESCRIPTION AND USABLE ON CODE (UOC)	(6) QTY
36	PADZZ	97499	212-040-455-1	.BEARING, ROLLER, CYLI.....	1
37	PBDDD	97499	212-040-468-1	.CASE ASSY	1
38	PADZZ	97499	204-040-506-3	..ADAPTER, FILLER CAP	1
39	PAOZZ	96906	MS24693S4	..SCREW, MACHINE	3
40	MDDZZ	97499	212-040-468-9	..PLATE	1
41	MDDZZ	97499	212-040-468-11	..SHIM	1
42	PADZZ	80205	NAS607-3-5P	..PIN, STRAIGHT, HEA.....	1
43	PADZZ	96906	MS24692-79P	..PIN, TAPERED, PLAI.....	6
44	XDDZZ	97499	212-040-412-1	..BEARING, SLEEVE	1
45	XDDZZ	97499	212-040-464-1	..BEARING, SLEEVE	1
46	PADZZ	83324	RLA23SM4-000	..WASHER, LOCK.....	86
47	PAFZZ	88044	AN126233	..STUD, PLAIN	8
47	PAFZZ	88044	AN126234	..STUD, PLAIN	8
47	PAFZZ	88044	AN126235	..STUD, PLAIN	8
47	PAFZZ	88044	AN126236	..STUD, PLAIN	8
48	PAFZZ	88044	AN126000	..STUD, PLAIN	3
48	PAFZZ	88044	AN126001	..STUD, PLAIN	3
48	PAFZZ	88044	AN126002	..STUD, PLAIN	3
49	PADZZ	97499	212-040-472-3	..STUD, PLAIN	6
49	PADZZ	97499	212-040-472-5	..STUD, PLAIN	6
49	PADZZ	97499	212-040-472-7	..STUD, PLAIN	6
50	PADZZ	97499	209-011-716-3	..BUSHING, SLEEVE	2
END OF FIGURE					

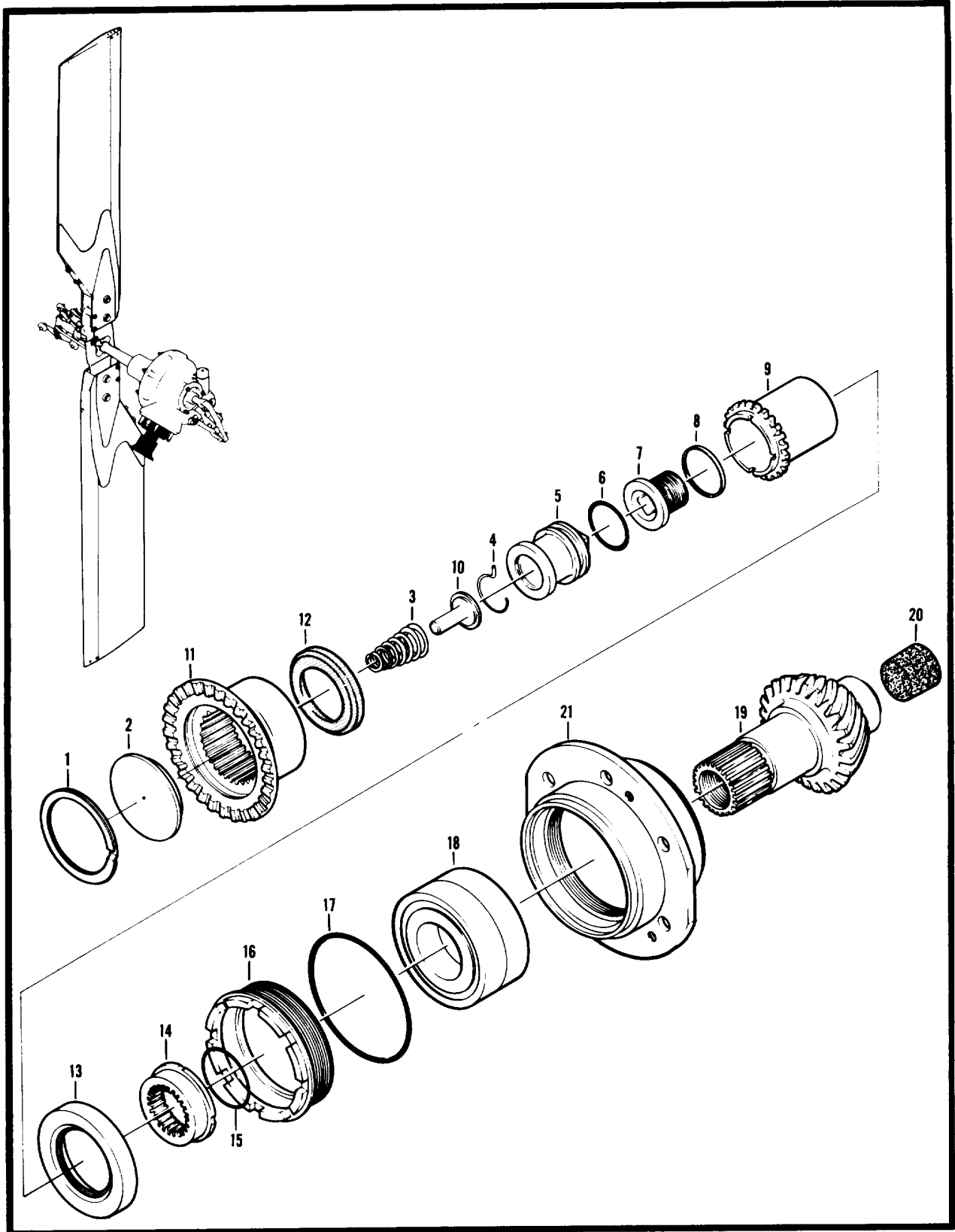

Figure 115. Quill Assembly

SECTION II

TM 55-1520-234-23P

(1) ITEM NO.	(2) SMR CODE	(3) FSCM	(4) PART NUMBER	(5) DESCRIPTION AND USABLE ON CODE (UOC)	(6) QTY
				GROUP 06 DRIVE TRAIN FIG. 115 QUILL ASSEMBLY	
	PAODD	97499	212-040-004-11	QUILL ASSEMBLY SEE FIG. 114 FOR NHA.....	REF
1	PAOZZ	80756	RRT237C	.RING, RETAINING.....	1
2	PAOZZ	97499	204-040-610-1	.PLATE ASSEMBLY, TAIL.....	1
3	PAOZZ	97499	204-040-608-1	.SPRING, HELICAL, COMP.....	1
4	PAOZZ	97499	204-040-609-1	.RING, RETAINING.....	1
5	PAOZZ	97499	204-040-607-7	.RETAINER, DRIVESHAFT.....	1
6	PAOZZ	96906	MS29561-216	.PACKING, PREFORMED.....	1
7	PAOZZ	97499	204-040-612-1	.BOLT, RETAINING, COUPLING.....	1
8	PAOZZ	97499	204-040-606-1	.SPACER, RING.....	1
9	PAODD	97499	204-040-603-11	.GEAR, SPUR.....	1
10	PAOZZ	97499	204-040-422-5	.FITTING, SPACER.....	1
11	PAOFF	97499	204-040-604-5	.COUPLING DRIVESHAFT.....	1
12	PAOZZ	97499	204-040-611-1	.SEAL, PLAIN.....	1
13	PAOZZ	01212	410082H19	.SEAL. PLAIN ENCASED.....	1
14	PAFZZ	97499	212-040-457-1	.SPACER ASSY, SPLINED.....	1
15	PAFZZ	96906	MS29561-217	.PACKING, PREFORME.....	1
16	PAOZZ	97499	212-040-458-1	.RING, SPANNER.....	1
17	PCOZZ	96906	MS9241-235	.PACKING, PREFORMED.....	1
18	PADZZ	97499	212-040-456-1	.BEARING, BALL, DUPLEX.....	1
19	PADZZ	97499	212-040-450-5	.PINION, SPIRAL BEVEL.....	1
20	PADZZ	03938	9SHORT	.PLUG, GEAR, TRANSMISS.....	1
21	XDDZZ	97499	212-040-459-1	.SLEEVE, INPUT, GEARBOX.....	1
				END OF FIGURE	

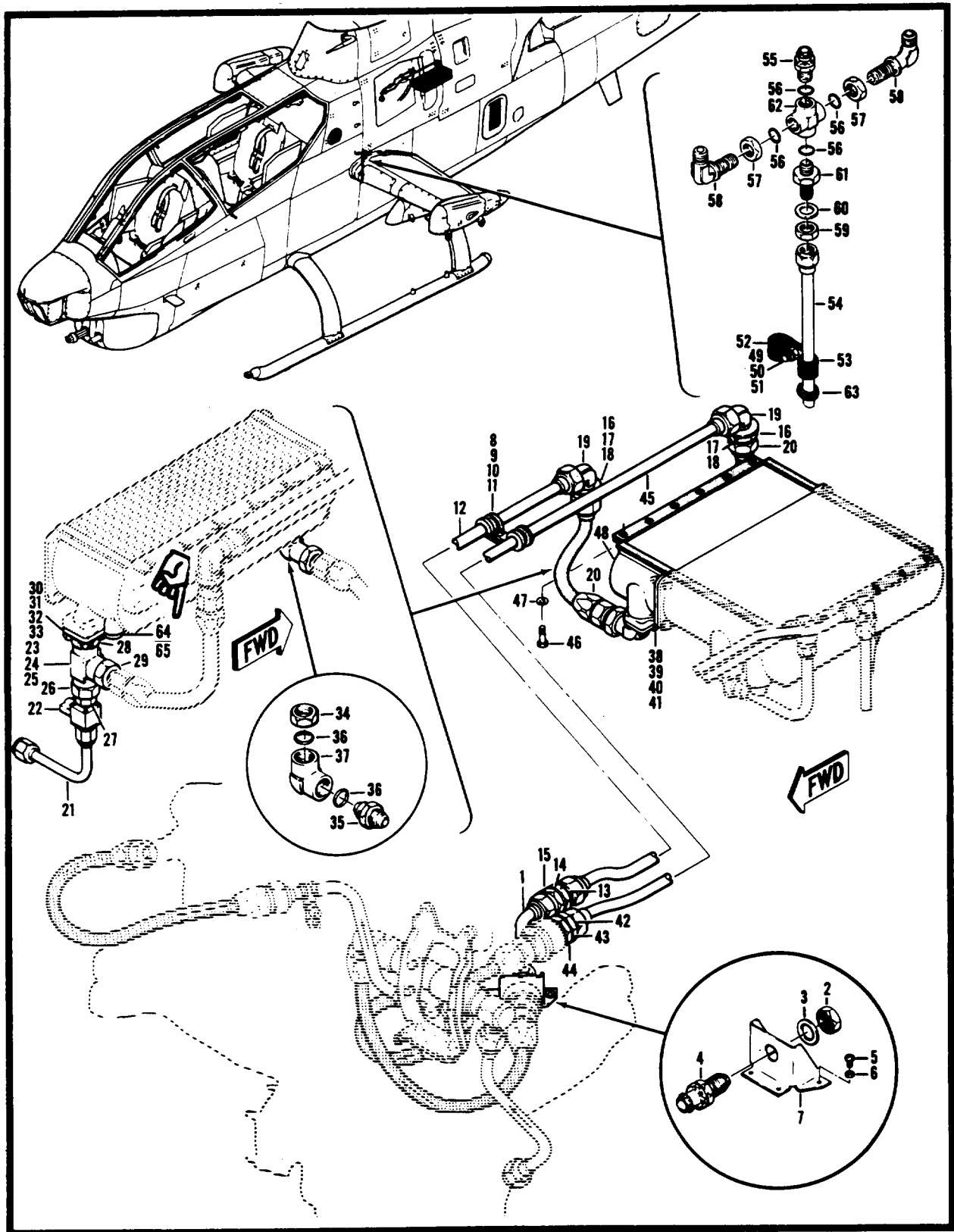

Figure 116. Oil System Installation

SECTION II

TM 55-1520-234-23P

(1) ITEM NO.	(2) SMR CODE	(3) FSCM	(4) PART NUMBER	(5) DESCRIPTION AND USABLE ON CODE (UOC)	(6) QTY
				GROUP 06 DRIVE TRAIN FIG. 116 OIL SYSTEM INSTL	
	XCFZZ	97499	209-040-200-5	OIL SYSTEM INSTL, TRANSMISSION SEE FIG. 3 FOR NHA.....	REF
1	MFOZZ	97499	209-040-215-1	.TUBE ASSEMBLY, METAL.....	1
2	PAOZZ	88044	AN92410D	.NUT, PLAIN, HEXAGON.....	2
3	PAOZZ	88044	AN960PD1416L	.WASHER, FLAT.....	2
4	PAOZZ	00624	375200-10	.COUPLING HALF, QUICK.....	3
6	PAOZZ	96906	MS2703-1-6	.SCREW, MACHINE.....	5
6	PAOZZ	88044	AN960PD10L	.WASHER, FLAT.....	14
7	MFOZZ	97499	209-040-210-1	.BRACKET, QUICK DISCO.....	1
8	PAOZZ	96906	MS270391-14	.SCREW, MACHINE.....	1
9	PAOZZ	88044	AN960PD10L	.WASHER, FLAT.....	1
10	PAOZZ	80205	NAS43DD3-32	.SPACER, SLEEVE.....	1
11	PAOZZ	96906	M521122-10	.CLAMP, LOOP.....	2
12	MFOZZ	97499	209-040-214-1	.TUBE ASSEMBLY, METAL.....	1
13	PAOZZ	88044	AN924-10D	.NUT, PLAIN, HEXAGON.....	1
14	PAOZZ	88044	AN960PD1416L	.WASHER, FLAT.....	1
15	PAOZZ	96906	MS24393D10	.NIPPLE, TUBE.....	1
16	PAOZZ	88044	AN924-10D	.NUT, PLAIN, HEXAGON.....	2
17	PBOZZ	88044	AN960PD1416	.WASHER, FLAT.....	1
18	PAOZZ	88044	AN960PD1416L	.WASHER, FLAT.....	2
19	PAOZZ	96906	MS24394D10	.ELBOW, TUBE.....	2
20	MFOZZ	96906	MS8000J107G	.HOSE ASSEMBLY, NONME.....	1
21	MFOZZ	97499	209-040-511-1	.TUBE ASSY, OIL COOLE.....	1
22	PAOZZ	91511	465C82NSW	.VALVE, BALL.....	1
23	PAOZZ	80205	NAS617-10	.PACKING, PREFORMED.....	6
24	PAOZZ	80205	NAS617-	.PACKING, PREFORMED.....	1
25	PAOZZ	88044	AN938D10	.TEE, BOSS.....	1
26	PAOZZ	88044	AN893-121D	.REDUCER, BOSS.....	1
27	PAOZZ	96906	MS24400D6	.NUT, PLAIN, HEXAGON.....	1
28	PAOZZ	88044	AN924-100	.NUT, PLAIN, HEXAGON.....	1
29	PAOZZ	96906	MS24392D10	.NIPPLE, TUBE.....	2
30	PAOZZ	96906	MS210421	.NUT, SELF-LOCKING, EX.....	9
31	PAOZZ	88044	AN960PD10L	.WASHER, FLAT.....	4
32	PAOZZ	97499	204-060-184-1	.GASKET.....	2
33	PAOZZ	97499	204-060-567-1	.ADAPTER, STRAIGHT, FL.....	2
34	PAOZZ	88044	AN924-10D	.NUT, PLAIN, HEXAGON.....	1
35	PAOZZ	96906	MS24392D10	.NIPPLE, TUBE.....	1

(1) ITEM NO.	(2) SMR CODE	(3) FSCM	(4) PART NUMBER	(5) DESCRIPTION AND USABLE ON CODE (UOC)	(6) QTY
36	PAOZZ	80206	NAS617-10	.PACKING, PREFORMED	2
37	PAOZZ	88044	AN939D10	.ELBOW, BOSS	1
38	PAOZZ	96906	MS21042L3	.NUT, SELF-LOCKING, EX	4
39	PAOZZ	88044	AN960PD10L	.WASHER FLAT	4
40	PAOZZ	97499	20460-184-1	.GASKET	1
41	PAOZZ	97499	204-60567-1	.ADAPTER, STRAIGHT, FL	1
42	PAOZZ	88044	AN924-10D	.NUT, PLAIN, HEXAGON	1
43	PAOZZ	88044	AN960PD1416L	.WASHER, FLAT	1
44	PAOZZ	00624	375200-10	.COUPLING HALF, QUICK	2
46	MFOZZ	97499	209-040-211-1	.TUBE ASSEMBLY, METAL	1
46	PAOZZ	88044	AN4-A	.BOLT, MACHINE	6
47	PAOZZ	88044	AN960PD416L	.WASHER, FLAT	6
48	PAOZZ	61228	10024A	.COOLER, FLUID, TRANSM	1
49	PAOZZ	96906	MS21042L3	.NUT, SELF-LOCKING, EX	1
50	PAOZZ	88044	AN960PD10L	.WASHER, FLAT	1
51	PAOZZ	96006	MS27039-1-06	.SCREW, MACHINE	1
52	PAOZZ	96906	MS21122-12	.CLAMP, LOOP	1
53	PAOZZ	96906	MS21122-6	.CLAMP, LOOP	1
54	MFOZZ	97499	209040-216-1	.TUBE ASSEMBLY, METAL	1
55	PAOZZ	00624	375204-6	.COUPLING HALF, QUICK	1
56	PAOZZ	80205	NAS7-6	.PACKING, PREFORMED	4
57	PAOZZ	96006	MS24400D6	.NUT, PLAIN, HEXAGON	3
58	PAOZZ	96906	MS24394D6	.ELBOW, TUBE	2
59	PAOZZ	96906	MS24400D6	.NUT, PLAIN, HEXAGON	1
60	PAOZZ	88044	AN960PD916L	.WASHER, FLAT	1
61	PAOZZ	96906	MS24393D6	.NIPPLE, TUBE	1
62	PAOZZ	88044	AN937D6	.CROSS, BOSS	1
63	PAOZZ	96906	MS3548913	.GROMMET, NONMETALLIC	1
64	PAOZZ	27462	8532005	.PACKING, PERFORMED	1
65	PAOZZ	27462	8530615	.CONTROL, VALVE, ASSEMBLY	1
END OF FIGURE					

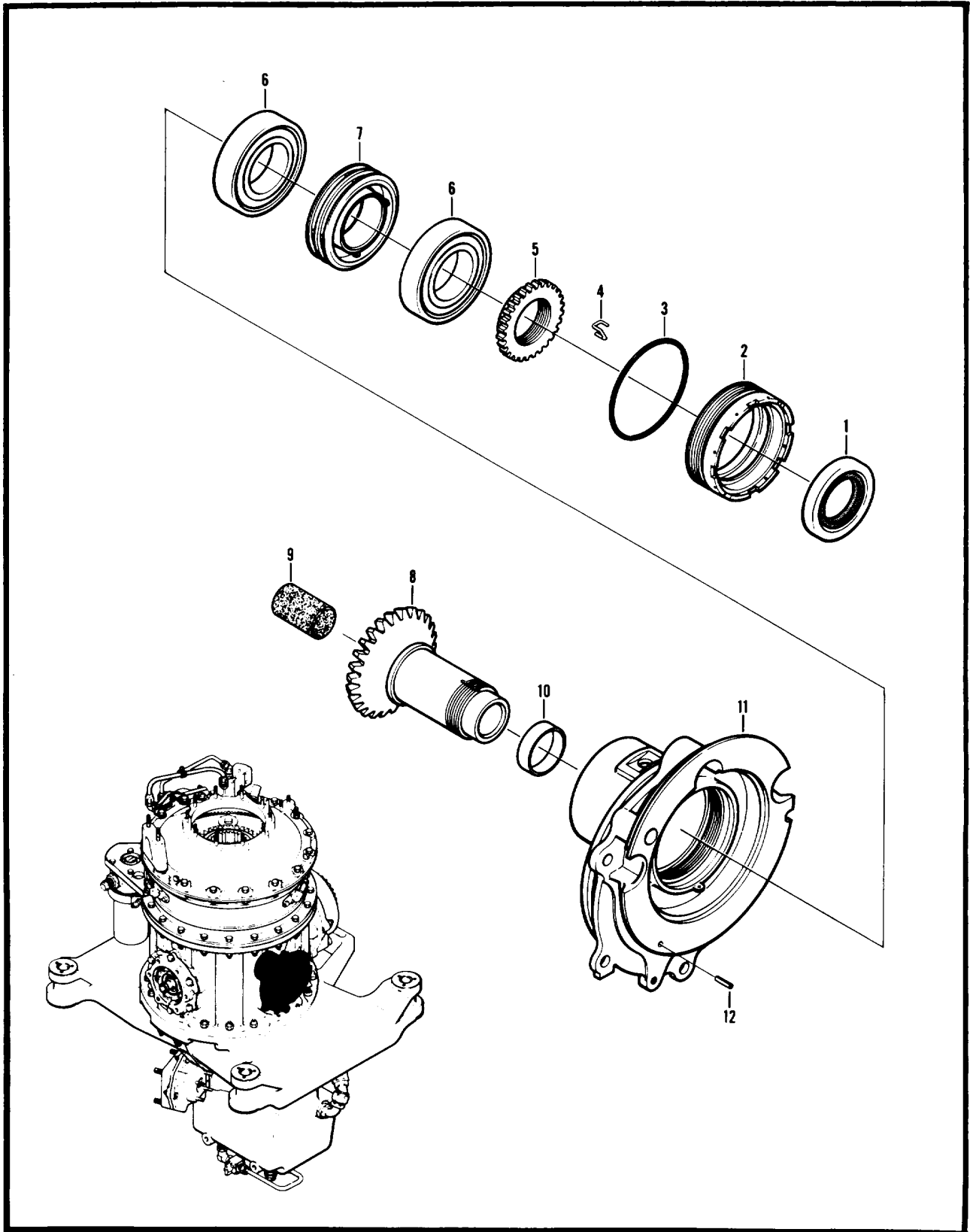

Figure 117. Quill Assembly, Gen

(1) ITEM NO.	(2) SMR CODE	(3) FSCM	(4) PART NUMBER	(5) DESCRIPTION AND USABLE ON CODE (UOC)	(6) QTY
				GROUP 06 DRIVE TRAIN FIG. 117 QUILL ASSEMBLY GEN	
1	PAODD	97499	209-040-069-1	QUILL ASSEMBLY GEN ALTERNATOR DRIVE	1
	PADZZ	97499	209-040-077-1	SEAL, PLAIN ENCASED OIL.....	1
2	PADZZ	97499	209-040-075-1	NUT, ALTERNATOR, MAIN DRIVE	1
3	PADZZ	96906	MS29561-145	PACKING, PREFORME	1
4	PADZZ	97499	204-040-231-1	CLIP, RETAINING	2
5	PADZZ	97499	209-040-076-1	NUT, ALTERNATOR, TRAN	1
6	PADZZ	97499	209-040-082-1	BEARING, BALL, DUPLEX	1
7	PADZZ	97499	209-040-074-1	SPACER SET, SLEEVE	1
8	PADZZ	97499	209-040-073-1	GEARSHAFT	1
9	PBDZZ	81348	LLLS731	STOPPER, CORK	1
10	PAFZZ	97499	209-040-072-1	SLEEVE, WEAR, ALTERNA	1
11	XADZZ	97499	209-040-071-1	SLEEVE ASSEMBLY	1
12	XDDZZ	96906	MS9048-097	PIN	1
				END OF FIGURE	

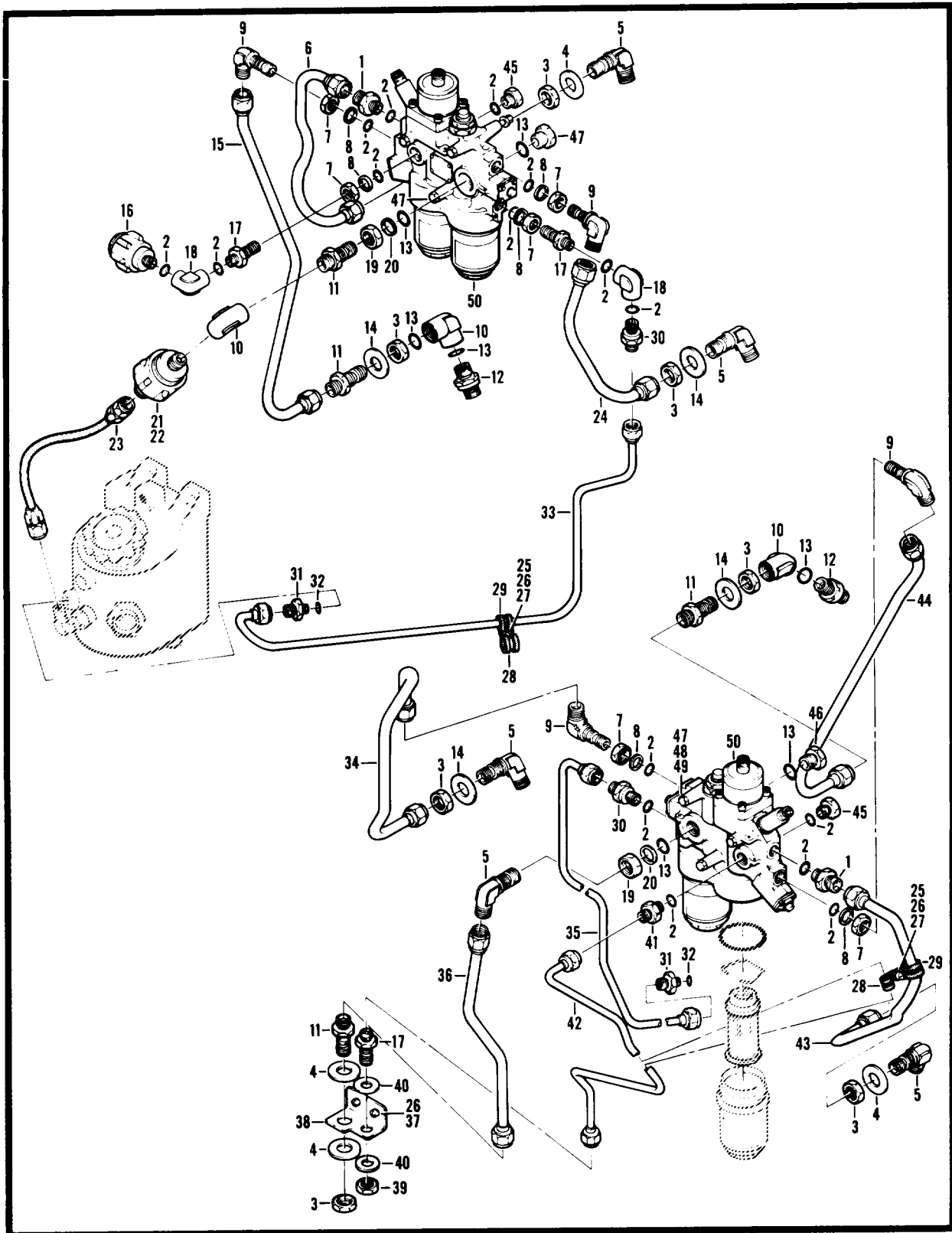

Figure 118. Hydraulic Installation, Flight Controls

SECTION II

TM 55-1520-234-23P

(1) ITEM NO.	(2) SMR CODE	(3) FSCM	(4) PART NUMBER	(5) DESCRIPTION AND USABLE ON CODE (UOC)	(6) QTY
				GROUP 07 HYDRAULIC SYSTEM FIG. 118 HYDRAULIC INSTL FLT CONTROLS	
	XCFZZ	97499	209-076-001-11	HYDRAULIC INSTL FLIGHT CONTROLS USBL EFF 68-17032..... THRU 68-17113 SEE FIG. 3 FOR NHA	1
1	PAOZZ	96906	MS21916D8-6	.REDUCER, TUBE.....	1
2	PCOZZ	96906	MS28778-6	.PACKING, PREFORMED	1
3	PBOZZ	81352	AN924-8D	.NUT, PLAIN, HEXAGON.....	1
4	PAOZZ	88044	AN960PD1216L	.WASHER, FLAT.....	1
5	PAOZZ	96906	MS21908D8	.ELBOW, TUBE.....	1
6	XDOZZ	97499	209-076-205-1	.TUBE ASSEMBLY, METAL.....	1
7	PAOZZ	88044	AN6289D6	.NUT, PLAIN, HEXAGON.....	1
8	PAOZZ	96906	MS9058-06	.RETAINER, PACKING U/I/L/O PN MA9484-06	1
9	PAOZZ	11328	LER833J0608	.ELBOW, TUBE.....	1
10	PAOZZ	88044	AN939D8	.ELBOW, BOSS	1
11	PAOZZ	96906	MS21924D8	.NIPPLE, TUBE	1
12	PAOZZ	97499	209-076-130-1	.VALVE, CHECK	1
13	PCOZZ	96906	MS28778-8	.PACKING, PREFORMED	1
14	PAOZZ	88044	AN960PD1216	.WASHER, FLAT.....	1
15	MFOZZ	97499	209-076-207-1	.TUBE ASSEMBLY, METAL.....	1
16	PAOZZ	00624	AE90003G	.COUPLING HALF, QUICK	1
17	PAOZZ	96906	MS21924D6	.NIPPLE, TUBE	1
18	PAOZZ	88044	AN939D6	.ELBOW, BOSS	1
19	PAOZZ	88044	AN6289D8	.LOCKNUT, TUBE FITTIN.....	1
20	PAOZZ	96906	MS28773-08	.RETAINER, PACKING	1
21	PAOZZ	00624	AE91043H	.COUPLING HALF, QUICK	1
22	PAOZZ	00624	AE91044G	.COUPLING HALF, QUICK	1
23	XDOZZ	00624	T666035-6-0145	.HOSE ASSEMBLY, NONME.....	1
24	XDOZZ	97499	209-076-386-1	.TUBE ASSEMBLY, METAL.....	1
25	PAOZZ	96906	MS21042L3	.NUT, SELF-LOCKING, EX.....	1
26	PAOZZ	88044	AN960PD10L	.WASHER, FLAT.....	2
27	PAOZZ	96906	MS27039-1-07	.SCREW, MACHINE	1
28	PAOZZ	96906	MS21122-6	.CLAMP, LOOP	1
29	PAOZZ	96906	MS21122-8	.CLAMP, LOOP	1
30	PAOZZ	99473	2676	.VALVE, SAFETY RELIEF	1
31	PAOZZ	96906	MS21916D6-4	.REDUCER, TUBE.....	1
32	PCOZZ	96906	MS28778-4	.PACKING, PREFORMED	1
33	MFOZZ	97499	209-076-368-1	.TUBE ASSEMBLY.....	1
34	MFOZZ	97499	209-076-371-1	.TUBE ASSEMBLY.....	1
35	MFOZZ	97499	209-076-384-1	.TUBE ASSEMBLY.....	1

SECTION II

TM 55-1520-234-23P

(1) ITEM NO.	(2) SMR CODE	(3) FSCM	(4) PART NUMBER	(5) DESCRIPTION AND USABLE ON CODE (UOC)	(6) QTY
38	MFOZZ	97499	209-076-397-1	.TUBE ASSEMBLY.....	1
37	PAOZZ	96906	MS27039-1-06	.SCREW, MACHINE	2
38	MFOZZ	97499	209-076-399-1	.BRACKET	1
39	PAOZZ	96906	MS24400D6	.NUT, PLAIN, HEXAGON.....	1
40	PAOZZ	88044	AN980PD916	.WASHER, FLAT	1
41	PAOZZ	96906	MS2190206	.NIPPLE, TUBE	1
42	MFOZZ	97499	209-076-396-1	.TUBE ASSEMBLY.....	1
43	MFOZZ	97499	209-076-414-1	.TUBE ASSEMBLY.....	1
44	MFOZZ	97499	209-076-202-1	.TUBE ASSEMBLY, METAL.....	1
45	PAOZZ	96906	MS24391D6L	.PLUG, MACHINE THREAD	2
46	PAOZZ	96906	MS24391D8L	.PLUG, MACHINE THREAD	2
47	PAOZZ	96906	MS21042L4	.NUT, SELF-LOCKING, EX	6
48	PAOZZ	88044	AN980PD416L	.WASHER, FLAT	6
49	PAOZZ	88044	AN4-37A	.BOLT, MACHINE.....	6
50	PAOFF	05228	88700-103	.HYDRAULIC UNIT, MODU SEE FIG. 134 FOR BREAKDOWN	2
END OF FIGURE					

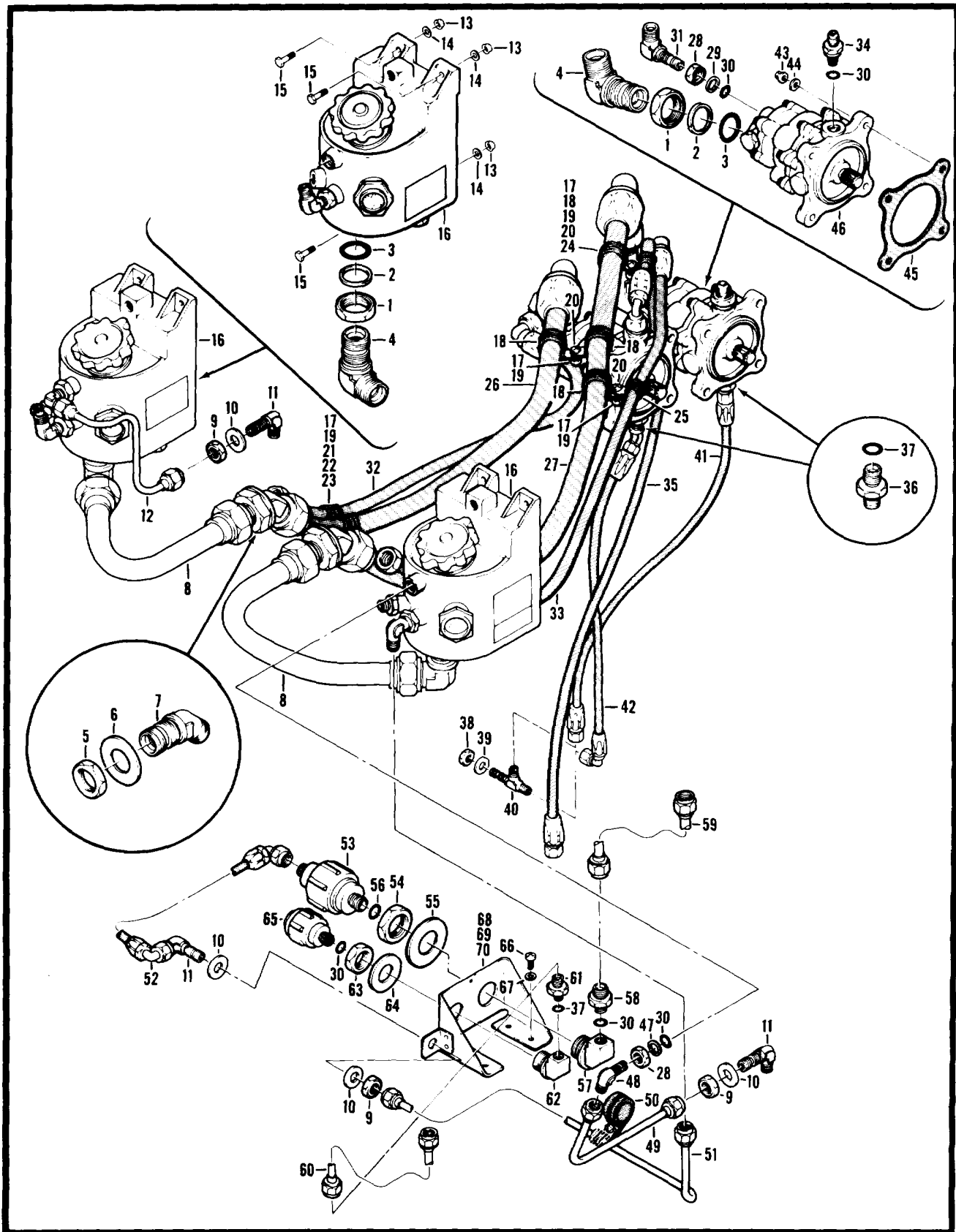

Figure 119. Hydraulic Installation, Flight Controls

SECTION II

TM 55-1520-234-23P

(1) ITEM NO.	(2) SMR CODE	(3) FSCM	(4) PART NUMBER	(5) DESCRIPTION AND USABLE ON CODE (UOC)	(6) QTY
				GROUP 07 HYDRAULIC SYSTEM FIG. 119 HYDRAULIC INSTL FLT CONTROLS	
	XCFZZ	97499	209-076-001-15	HYDRAULIC INSTL FLIGHT CONTROLS USBL EFF 70-15938 AND SUB SEE FIG. 3 FOR NHA SEE FIGS. 122, 124, 125, 129 THRU 132 FOR BREAKDOWN.....	1
1	PAOZZ	88044	AN6289D16	.LOCKNUT, TUBE FITTIN.....	2
2	PAOZZ	96906	MS9058-16	.RETAINER, PACKING.....	2
3	PCOZZ	96906	MS28778-16	.PACKING, PREFORMED.....	2
4	PAOZZ	96906	MS21908D16	.ELBOW, TUBE.....	2
5	PAOZZ	88044	AN924-16D	.NUT, PLAIN, HEXAGON.....	1
6	PAOZZ	88044	AN960PD2116	.WASHER, FLAT.....	2
7	PAOZZ	96906	MS21907D16	.ELBOW, TUBE.....	2
8	MFOZZ	97499	209-076-209-1	.TUBE ASSEMBLY, METAL.....	2
9	PAOZZ	96906	MS24400D6	.NUT, PLAIN, HEXAGON.....	2
10	PAOZZ	88044	AN960PD916	.WASHER, FLAT.....	2
11	PAOZZ	96906	MS21908D6	.ELBOW, TUBE.....	2
12	MFOZZ	97499	209-076-208-1	.TUBE ASSEMBLY, METAL.....	1
13	PAOZZ	96906	MS21042L4	.NUT, SELF-LOCKING, EX.....	6
14	PAOZZ	88044	AN960PD416	.WASHER, FLAT.....	6
15	PAOZZ	88044	AN4-12A	.BOLT, MACHINE.....	6
16	PAOOO	97499	204-076-004-1	.RESERVOIR ASSEMBLY, SEE FIG. 135 FOR BREAKDOWN.....	2
17	PAOZZ	96906	MS21042L3	.NUT, SELF-LOCKING, EX.....	2
18	PAOZZ	96906	MS21122-19	.CLAMP, LOOP.....	1
19	PAOZZ	88044	AN960PD10L	.WASHER, FLAT.....	2
20	PAOZZ	96906	MS27039-1-08	.SCREW, MACHINE.....	1
21	PAOZZ	96906	MS27039-1-07	.SCREW, MACHINE.....	1
22	PAOZZ	96906	MS21122-9	.CLAMP, LOOP.....	1
23	PAOZZ	96905	MS21122-18	.CLAMP, LOOP.....	1
24	PAOZZ	96906	MS21122C6	.CLAMP, LOOP.....	1
25	PAOZZ	96906	MS21122-9	.CLAMP, LOOP.....	1
26	MFOZZ	96906	MS8001M174J	.HOSE ASSEMBLY, NONME.....	1
27	MFOZZ	96905	MS87029M0234E105	.HOSE ASSEMBLY, NONME.....	1
28	PAOZZ	88044	AN6289D6	.NUT, PLAIN, HEXAGON.....	2
29	PAOZZ	96906	MS28773-06	.RETAINER, PACKING.....	2
30	PCOZZ	96905	MS28778-6	.PACKING, PREFORMED.....	2
31	PAOZZ	11328	LER833J0608	.ELBOW, TUBE.....	2
32	MFOZZ	96906	MS8001H170E270	.HOSE ASSEMBLY, NONME.....	1
33	MFOZZ	00624	T666319-8-0250	.HOSE ASSEMBLY.....	1
34	PAOZZ	97499	205-076-385-3	.VALVE, CHECK.....	2

(1) ITEM NO.	(2) SMR CODE	(3) FSCM	(4) PART NUMBER	(5) DESCRIPTION AND USABLE ON CODE (UOC)	(6) QTY
35	MFOZZ	96906	MS8001G224C	.HOSE ASSEMBLY, NO.....	1
36	PAOZZ	96906	MS21902D4	.NIPPLE, TUBE.....	1
37	PCOZZ	96906	MS28778-4	.PACKING, PREFORMED.....	2
38	PAOZZ	96906	MS24400D4	.NUT, PLAIN, HEXAGON.....	1
39	PAOZZ	88044	AN960PD716	.WASHER, FLAT.....	1
40	PAOZZ	96906	MS21912W4	.TEE, TUBE.....	1
41	MFOZZ	96906	MSB001E084A	.HOSE ASSEMBLY, NONME.....	1
42	MFOZZ	96906	MS8001E091E080	.HOSE ASSEMBLY, NONME.....	1
43	PAOZZ	96906	MS21042L5	.NUT, SELF-LOCKING, EX.....	8
44	PAOZZ	88044	AN96OPD516	.WASHER, FLAT.....	8
45	PAOZZ	96906	MS9135-01	.GASKET.....	2
46	PAODD	97499	204-076-006-1	.PUMP, AXIAL PISTONS.....	2
46	PAODD	62983	PVB044-2	.PUMP, AXIAL PISTONS INTRCH 1650-00-176-1261 SEE FIG. 138 FOR BREAKDOWN.....	2
47	PAOZZ	96906	MS9058-06	.RETAINER, PACKING.....	1
48	PAOZZ	96906	MS21926-6D	.ELBOW, TUBE.....	1
49	MFOZZ	97499	209-076-394-1	.TUBE ASSEMBLY.....	1
50	PAOZZ	96906	MS21122-16	.CLAMP, LOOP.....	1
51	MFOZZ	97499	209-076-412-1	.TUBE ASSEMBLY.....	1
52	PBOZZ	00624	000T666314H0096	.HOSE ASSEMBLY, NONME.....	1
53	PAOZZ	00624	AE91043H	.COUPLING HALF, QUICK.....	1
53	PAOZZ	00624	AE91044G	.COUPLING HALF, QUICK.....	11
54	PAOZZ	88044	AN924-16D	.NUT, PLAIN, HEXAGON.....	1
55	PAOZZ	88044	AN960PD2116	.WASHER, FLAT.....	1
56	PCOZZ	96906	MS28778-8	.PACKING, PREFORMED.....	1
57	PAOZZ	97499	212-076-108-1	.FITTING, HYDRAULIC.....	1
58	PAOZZ	96906	MS21916D8-6	.REDUCER, TUBE.....	1
59	MFOZZ	97499	209-076-398-1	.TUBE ASSEMBLY.....	1
60	MFOZZ	97499	209-076-370-1	.TUBE ASSEMBLY.....	1
61	PAOZZ	96906	MS21916D6-4	.REDUCER, TUBE.....	1
62	PAOZZ	97499	212-076-109-1	.FITTING, HYDRAULIC.....	1
63	PAOZZ	88044	AN924-12D	.NUT, PLAIN, HEXAGON.....	1
64	PAOZZ	88044	AN960PD1716	.WASHER, FLAT.....	1
65	PAOZZ	00624	AE90003G	.COUPLING HALF, QUICK.....	1
66	PAOZZ	96906	MS27039-4-08	.SCREW, MACHINE.....	4
67	PAOZZ	88044	AN960PD416L	.WASHER, FLAT.....	4
68	PBOZZ	97499	209-076-369-1	.BRACKET ASSEMBLY HY.....	1
69	XAOZZ	97499	209-076-369-3	.BRACKET.....	1
70	XAOZZ	97499	209-078-369-5	.BRACKET.....	1
END OF FIGURE					

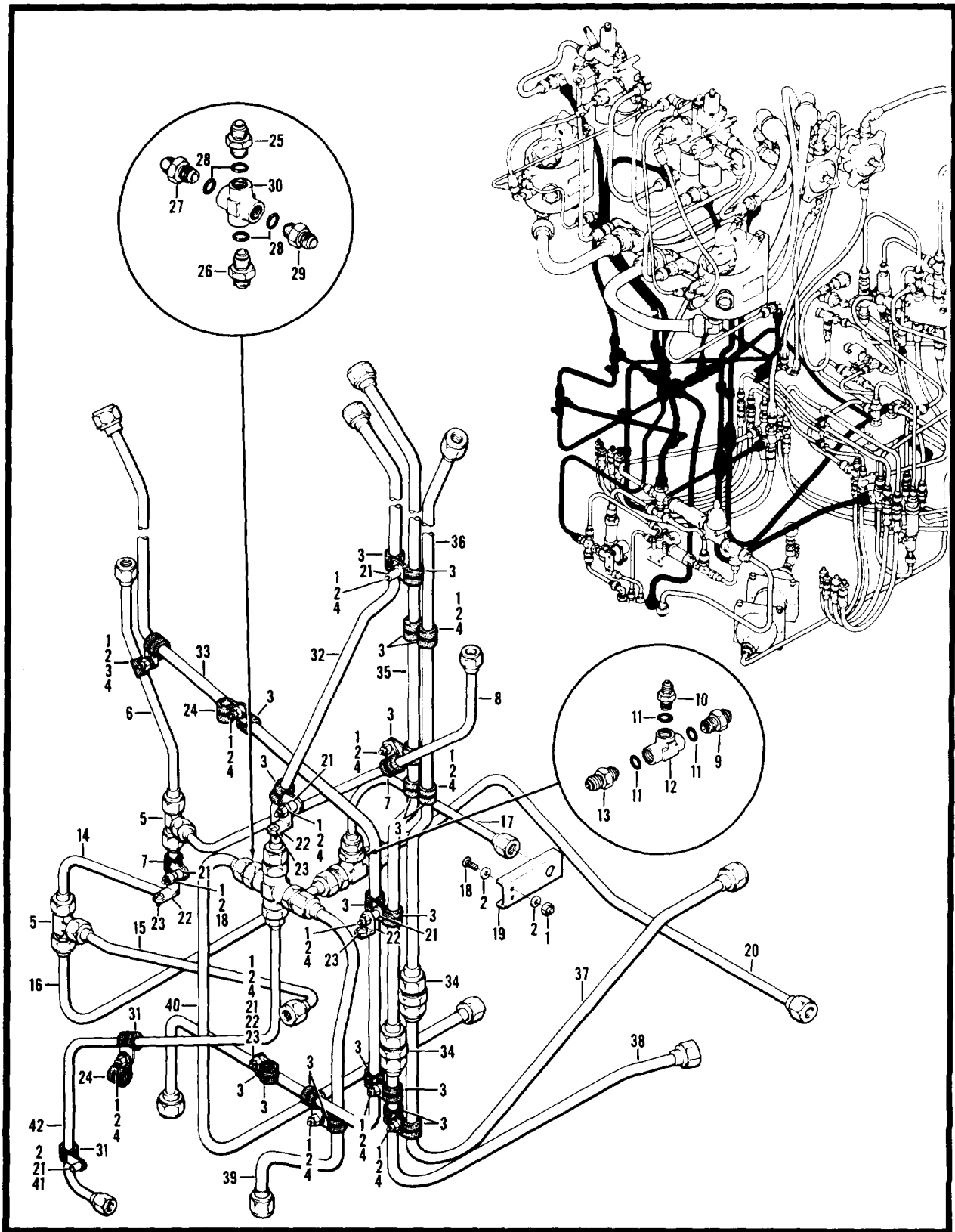

Figure 120. Hydraulic System

SECTION II

TM 55-1520-234-23P

(1) ITEM NO.	(2) SMR CODE	(3) FSCM	(4) PART NUMBER	(5) DESCRIPTION AND USABLE ON CODE (UOC)	(6) QTY
				GROUP 07 HYDRAULIC SYSTEM FIG. 120 HYDRAULIC INSTL, FLIGHT CONTROLS	
	XCFZZ	97499	209-076-001-11	HYDRAULIC INSTL FLIGHT CONTROLS USBL EFF 68-17032 THRU 68-17113 SEE FIG. 3 FOR NHA	1
	XCFZZ	97499	209-961-217-1	HYDRAULIC INSTL ARMAMENT USBL EFF 68-1500 THRU 68- 17113, 70-15936 & SUB SEE FIG. 3 FOR NHA	1
1	PAOZZ	96906	MS21042L3	.NUT, SELF-LOCKING, EX	1
2	PAOZZ	88044	AN960PD10L	.WASHER, FLAT	2
3	PAOZZ	96906	MS21122C6	.CLAMP, LOOP	2
4	PAOZZ	96906	MS27039-1-07	.SCREW, MACHINE	1
5	PAOZZ	96906	MS21905D6	.TEE, TUBE	1
6	MFOZZ	97499	209-076-213-1	.TUBE ASSEMBLY, METAL	1
7	PAOZZ	96906	MS21122-6	.CLAMP, LOOP	1
8	MFOZZ	97499	209-076-216-1	.TUBE ASSEMBLY, METAL	1
9	PAOZZ	96906	MS21902D6	.NIPPLE, TUBE	1
10	PAOZZ	96906	MS21916D6-4	.REDUCER, TUBE	1
11	PCOZZ	96906	MS28778-6	.PACK ING, PREFORMED	1
12	PAOZZ	88044	AN938D6	.TEE, BOSS	1
13	PAOZZ	96906	MS24392D6	.NIPPLE, TUBE	1
14	MFOZZ	97499	209-076-118-1	.TUBE ASSEMBLY, METAL	1
15	MFOZZ	97499	209-076-119-1	.TUBE ASSEMBLY, METAL	1
16	MFOZZ	97499	209-076-217-1	.TUBE ASSEMBLY, METAL	1
17	MFOZZ	97499	209-076-221-1	.TUBE ASSEMBLY, METAL	1
18	PAOZZ	96906	MS27039-1-07	.SCREW, MACHINE	2
19	PAOZZ	97499	209-076-111-1	.BRACKET, SUPPORT	1
20	MFOZZ	97499	209-076-276-1	.TUBE ASSEMBLY, METAL	1
21	PAOZZ	80205	NAS43DD3-8	.SPACER, SLEEVE	1
22	PAOZZ	88044	AN743-12	.BRACKET, ANGLE	1
23	PAOZZ	96906	MS27039-1-09	.SCREW, MACHINE	1
24	PAOZZ	96906	MS21122-12	.CLAMP, LOOP	1
25	PAOZZ	96906	MS21902D8	.NIPPLE, TUBE	1
26	PAOZZ	96906	MS21916D8-4	.REDUCER, TUBE	1
27	PAOZZ	96906	MS21916D8-6	.REDUCER, TUBE	1
28	PCOZZ	96906	MS28778-8	.PACKING, PREFORMED	1
29	PAOZZ	97499	209-076-130-1	.VALVE, CHECK	1
30	PAOZZ	88044	AN937D8	.CROSS, BOSS	1
31	PAOZZ	96906	MS21122-4	.CLAMP, LOOP	1
32	MFOZZ	97499	209-076-316-1	.TUBE ASSEMBLY, METAL	1
33	MFOZZ	97499	209-076-137-1	.TUBE ASSEMBLY	1

SECTION II

TM 55-1520-234-23P

(1) ITEM NO.	(2) SMR CODE	(3) FSCM	(4) PART NUMBER	(5) DESCRIPTION AND USABLE ON CODE (UOC)	(6) QTY
34	PAOZZ	96906	MS21902D8	.NIPPLE, TUBE	2
35	MFOZZ	97499	209-076-214-1	.TUBE ASSEMBLY, METAL.....	1
38	MFOZZ	97499	209-076-215-1	.TUBE ASSEMBLY, METAL.....	1
37	MFOZZ	97499	209-076-220-1	.TUBE ASSEMBLY, METAL.....	1
38	MFOZZ	97499	209-078-219-1	.TUBE ASSEMBLY, METAL.....	1
39	MFOZZ	97499	209-07B-140-1	.TUBE ASSEMBLY.....	1
40	MFOZZ	97499	209-078-317-1	.TUBE ASSEMBLY, METAL.....	1
41	PAOZZ	98908	MS27039-1-06	.SCREW, MACHINE	1
42	MFOZZ	97499	209-078-241-1	.TUBE ASSEMBLY, METAL.....	1
END OF FIGURE					

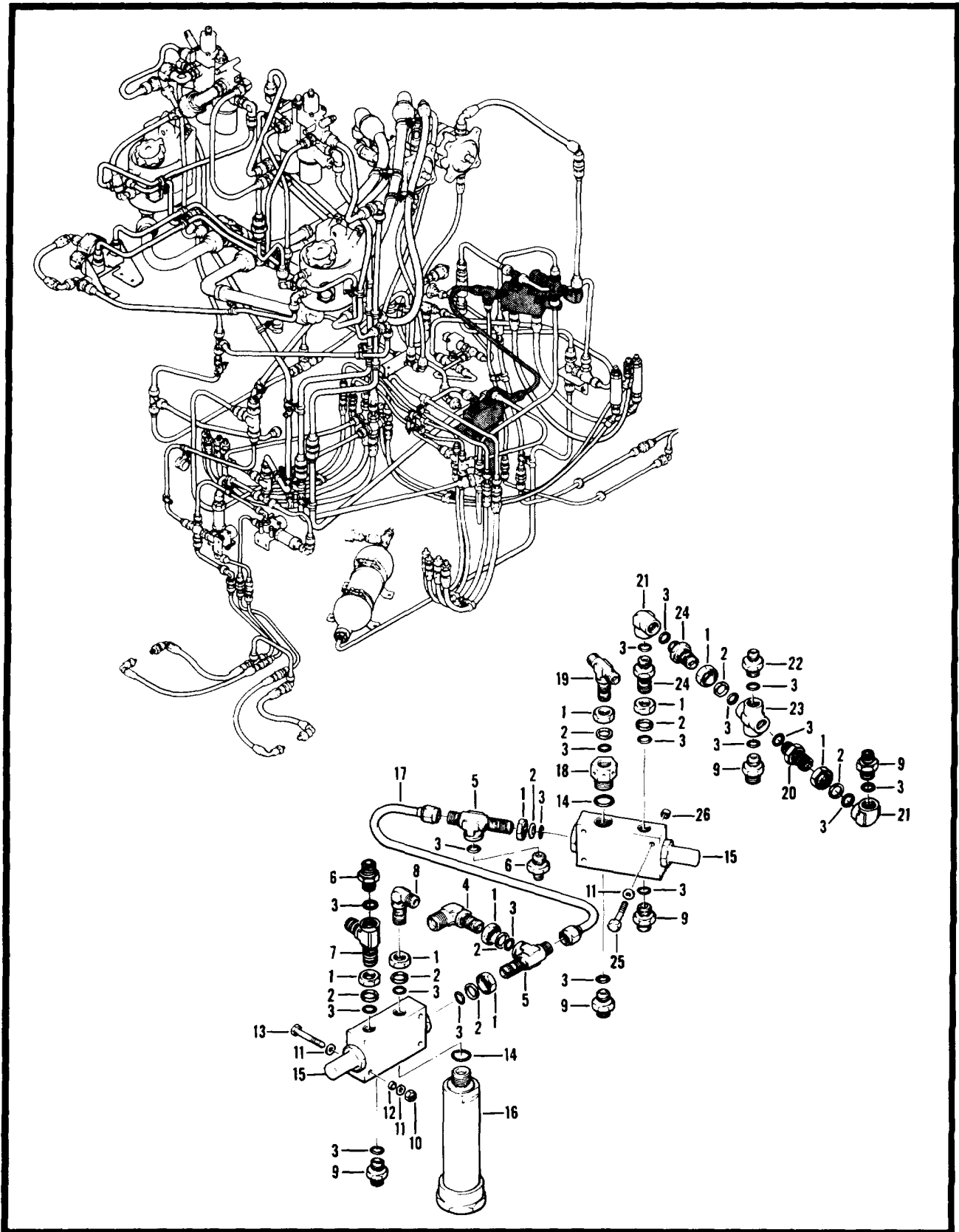

Figure 121. Hydraulic Installation, Flight Controls

SECTION II

TM 55-1520-234-23P

(1) ITEM NO.	(2) SMR CODE	(3) FSCM	(4) PART NUMBER	(5) DESCRIPTION AND USABLE ON CODE (UOC)	(6) QTY
				GROUP 07 HYDRAULIC SYSTEM FIG. 121 HYDRAULIC INSTL FLT CONTROLS	
	XCFZZ	97499	209-078-001-11	HYDRAULIC INSTL ARMAMENT USBL EFF 68-15000 THRU 68-17113, 70-15936 & SUB	1
	XCFZZ	97499	209-961-217-1	HYDRAULIC INSTL ARMAMENT USBL EFF 68-15000 THRU 68-17113, 70-15936 & SUB SEE FIG. 3 FOR NHA	1
1	PAOZZ	88044	ANB289D6	.NUT, PLAIN, HEXAGON.....	1
2	PAOZZ	96906	MS9058-06	.RETAINER, PACKING	1
3	PCOZZ	96906	MS28778-8	.PACKING, PREFORMED	1
4	PAOZZ	11328	LER833J0608	.ELBOW, TUBE.....	1
5	PAOZZ	96906	MS21910D6	.TEE, TUBE TO BOSS.....	1
8	PAOZZ	96906	MS21916D6-4	.REDUCER, TUBE.....	1
7	PAOZZ	96906	MS21911D6	.TEE, TUBE TO BOSS.....	1
8	PAOZZ	96906	MS21908D6	.ELBOW, TUBE.....	1
9	PAOZZ	96906	MS21902D6	.NIPPLE, TUBE.....	1
10	PAOZZ	96906	MS21042L4	.NUT, SELF-LOCKING, EX.....	3
11	PAOZZ	88044	AN080PD416L	.WASHER, FLAT.....	6
12	PAOZZ	80205	NAS43DD4-28	.SPACER, SLEEVE.....	3
13	PAOZZ	88044	AN4-20A	.BOLT, MACHINE.....	3
14	PCOZZ	98908	MS28778-10	.PACK ING, PREFORMED	1
15	PAODD	97499	209-076-136-1	.VALVE, HYDRAULIC, PRE PRESSURE USBL EFF 68-17032..... AND SUB SEE FIG. 133 FOR BREAKDOWN OF PN 209-076 -136-1 <44000020-001>	1
16	PAOZZ	97499	204-078-012-5	.ACCUMULATOR, HYDRAUL USBL EFF 68-17032 AND SUB.....	1
17	XDOZZ	97499	209-076-272-1	.TUBE ASSEMBLY, METAL.....	1
18	PAOZZ	88044	AN893-121D	.REDUCER, BOSS.....	1
19	PAOZZ	96906	MS21909D6	.TEE, TUBE.....	1
20	PAOZZ	98900	MS21924D6	.NIPPLE, TUBE.....	1
21	PAOZZ	88044	AN39D6	.ELBOW, BOSS	1
22	PADZZ	96906	MS2191BD6-5	.REDUCER, TUBE.....	1
23	PADZZ	88044	AN37D6	.CROSS, BOSS.....	1
24	PAOZZ	96906	MS21924D6	.NIPPLE, TUBE.....	2
25	PADZZ	88044	AN4-16A	.BOLT, MACHINE.....	3
28	PAOZZ	80205	NAS43DD4-8	.SPACER, SLEEVE.....	1
				END OF FIGURE	

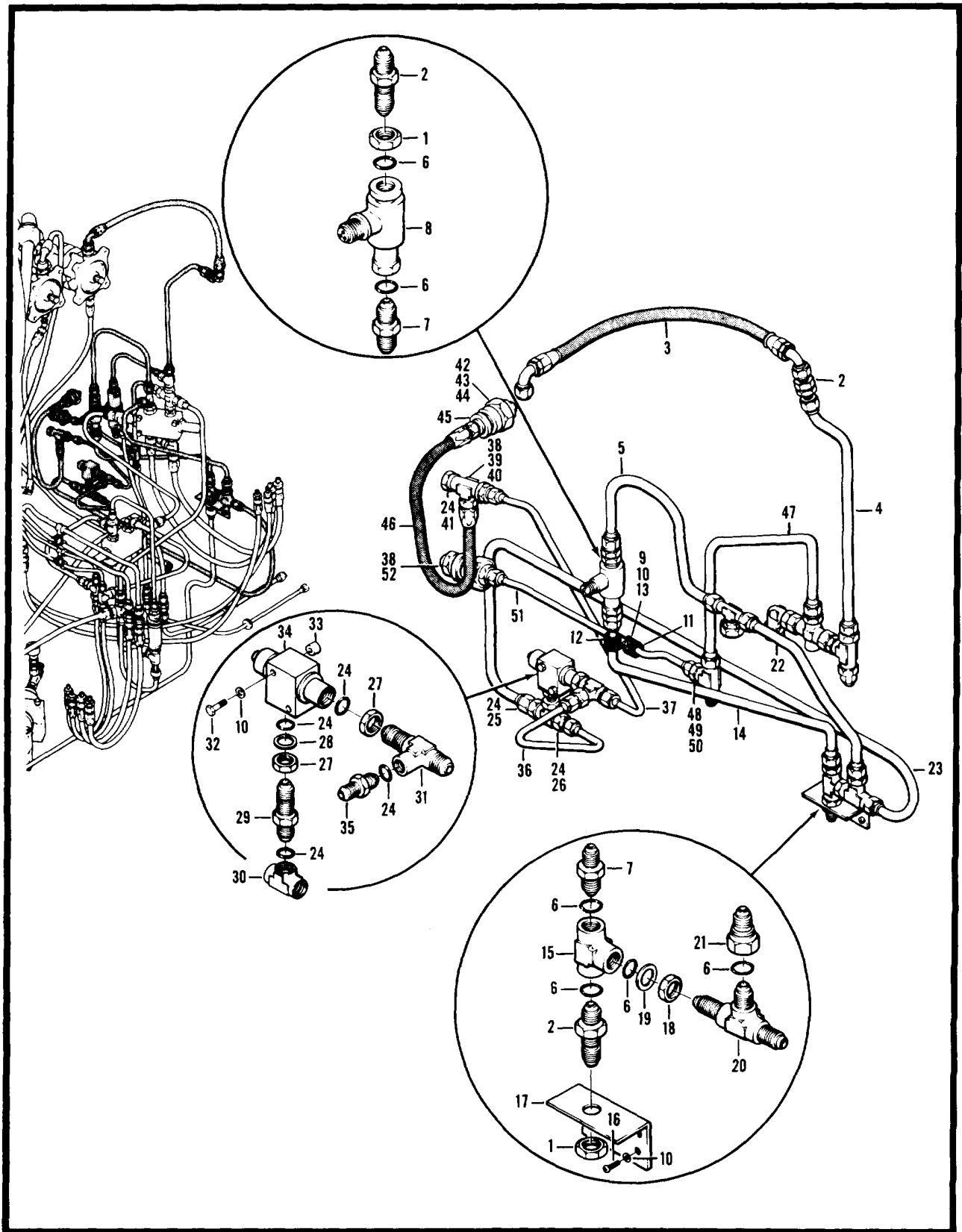

Figure 122. Hydraulic Installation, Flight Controls

SECTION II

TM 55-1520-234-23P

(1) ITEM NO.	(2) SMR CODE	(3) FSCM	(4) PART NUMBER	(5) DESCRIPTION AND USABLE ON CODE (UOC)	(6) QTY
				GROUP 07 HYDRAULIC SYSTEM FIG. 122 HYDRAULIC INSTL FLT CONTROLS	
	XCFZZ	97499	209-076-001-15	HYD SYSTEM INSTL FLIGHT CONTROLS USBL EFF 7015936 AND SUB SEE FIG. 3 FOR NHA.....	1
	XCFZZ	97499	209-961-217-1	HYDRAULIC INSTL ARMAMENT SEE FIG. 3 FOR NHA.....	1
1	PAOZZ	96906	MS24400D6	.NUT, PLAIN, HEXAGON.....	1
2	PAOZZ	96906	MS21924D6	.NIPPLE, TUBE.....	1
3	MFOZZ	96906	MS8001G120E330	.HOSE ASSEMBLY, NONME.....	1
4	MFOZZ	97499	209-076-315-1	.TUBE ASSEMBLY, METAL.....	1
5	MFOZZ	97499	209-076-231-1	.TUBE ASSEMBLY, METAL.....	1
6	PCOZZ	96906	MS28778-6	.PACKING, PREFORMED.....	1
7	PAOZZ	96906	MS21902D6	.NIPPLE, TUBE.....	1
8	PAOZZ	97499	204-076-439-1	.VALVE, SOLENOID.....	1
9	PAOZZ	96906	MS21042L3	.NUT, SELF-LOCKING, EX.....	1
10	PAOZZ	88044	AN960PD10L	.WASHER, FLAT.....	2
11	PAOZZ	96906	MS21122-4	.CLAMP, LOOP.....	1
12	PAOZZ	96906	MS21122-6	.CLAMP, LOOP.....	1
13	PAOZZ	96906	MS27039-1-07	.SCREW, MACHINE.....	1
14	MFOZZ	97499	209-076-229-1	.TUBE ASSEMBLY, METAL.....	1
15	PAOZZ	88044	AN938D6	.TEE, BOSS.....	1
16	PAOZZ	96906	MS27039-1-08	.SCREW, MACHINE.....	1
17	XDOZZ	97499	209-076-114-1	.BRACKET, ANGLE.....	1
18	PAOZZ	88044	AN6289D6	.NUT, PLAIN, HEXAGON.....	1
19	XDOZZ	96906	MS9058-D6	.RETAINER, PACKING.....	1
20	PAOZZ	96906	MS21910D6	.TEE, TUBE TO BOSS.....	1
21	PAOZZ	97499	204-076-437-3	.VALVE, CHECK.....	1
22	MFOZZ	97499	209-078-230-1	.TUBE ASSEMBLY, METAL.....	1
23	MFOZZ	97499	209-076-223-1	.TUBE ASSEMBLY, METAL.....	1
24	PCOZZ	96906	MS28778-4	.PACKING, PREFORMED.....	1
25	PAOZZ	96906	MS21918D6-4	.REDUCER, TUBE.....	1
26	PAOZZ	97499	204-076-437-1	.VALVE, CHECK.....	1
27	PAOZZ	88044	AN6289D4	.LOCKNUT, TUBE FITTIN.....	1
28	PAOZZ	96906	MS28773-04	.RETAINER, PACKING.....	1
29	PAOZZ	96906	MS21924D4	.NIPPLE, TUBE.....	1
30	PAOZZ	88044	AN938D4	.TEE, BOSS.....	1
31	PAOZZ	96906	MS21910D4	.TEE, TUBE TO BOSS.....	1
32	PAOZZ	88044	AN3-17A	.BOLT, MACHINE.....	2

SECTION II

TM 55-1520-234-23P

(1) ITEM NO.	(2) SMR CODE	(3) FSCM	(4) PART NUMBER	(5) DESCRIPTION AND USABLE ON CODE (UOC)	(6) QTY
33	PAOZZ	80205	NAS43DD3-32	.SPACER, SLEEVE.....	2
34	PAOZZ	97499	204-070-013-1	.COCK, POPPET DRAIN	1
35	PAOZZ	96906	MS21902D4	.NIPPLE, TUBE	1
36	MFOZZ	97499	209-076-227-1	.TUBE ASSEMBLY, METAL.....	1
37	MFOZZ	97499	209-075-228-1	.TUBE ASSEMBLY, METAL.....	1
38	PAOZZ	96906	MS24400D4	.NUT, PLAIN, HEXAGON.....	1
39	PAOZZ	88044	AN960PD716	.WASHER, FLAT.....	1
40	PAOZZ	96906	MS21911D4	.TEE, TUBE TO BOSS.....	1
41	PAOZZ	96900	MS24391D4L	.PLUG, MACHINE THREAD	1
42	PAOZZ	96906	MS21042L4	.NUT, SELF-LOCKING, EX.....	1
43	PAOZZ	88044	ANB960PD416L	.WASHER, FLAT	1
44	PAOZZ	79326	6009B5T4	.PLUG, HYDRAULIC SYST.....	1
45	PAOZZ	79326	6000J4	.COUPLING HALF, QUICK	1
48	MFOZZ	96906	MS8001E154A	.HOSE ASSEMBLY, NONME.....	1
47	MFOZZ	97499	209-076-280-1	.TUBE ASSEMBLY.....	1
48	PCOZZ	90906	MS28778-5	.PACKING, PREFORMED	1
49	PAOZZ	90906	MS21910D5	.TEE, TUBE TO BOSS.....	1
50	PAOZZ	96906	MS2191D5-4	.REDUCER, TUBE	1
51	MFOZZ	97499	209-078-228-1	.TUBE ASSEMBLY, METAL.....	1
52	PAOZZ	79326	8004K4	.NIPPLE AND PRESSURE	1
				END OF FIGURE	

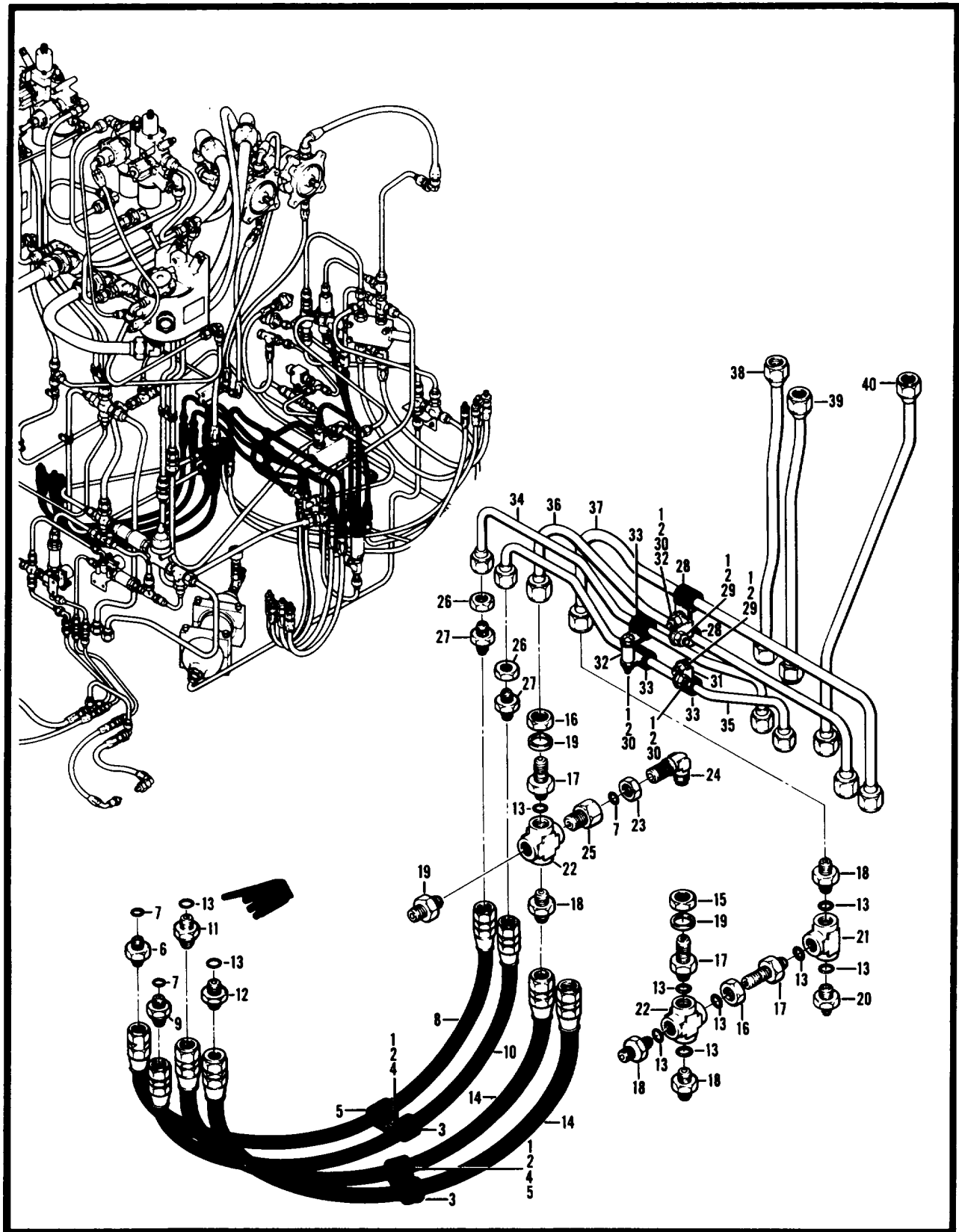

Figure 123. Hydraulic Installation, Flight Controls

SECTION II

TM 55-1520-234-23P

(1) ITEM NO.	(2) SMR CODE	(3) FSCM	(4) PART NUMBER	(5) DESCRIPTION AND USABLE ON CODE (UOC)	(6) QTY
				GROUP 07 HYDRAULIC SYSTEM FIG. 123 HYDRAULIC INSTL FLT CONTROLS	
	XCFZZ	97499	209-076-001-11	HYDRAULIC INSTL FLIGHT CONTROLS USBL EFF 68-17032 THRU 68-17113 SEE FIG. 3 FOR NHA	1
	XCFZZ	97499	209-961-217-1	HYDRAULIC INSTL SEE FIG. 3 FOR NHA	1
1	PAOZZ	96906	MS21042L3	.NUT, SELF-LOCKING HEXAGON	1
2	PAOZZ	88044	AN960PD10L	.WASHER, FLAT	2
3	PAOZZ	96906	MS21122-5	.CLAMP, LOOP	2
4	PAOZZ	96906	MS27039-1-07	.SCREW, MACHINE	1
5	PAOZZ	96906	MS21122-7	.CLAMP, LOOP	2
6	PAOZZ	96906	MS21902D4	.NIPPLE, TUBE	1
7	PCOZZ	96906	MS28778-4	.PACKING, PREFORMED	1
8	MFOZZ	96906	MS8001E214A	.HOSE ASSEMBLY, NONMETALIC	1
9	PAOZZ	97499	204-076-437-1	.VALVE, CHECK	1
10	MFOZZ	96906	MS8001E214A	.HOSE ASSEMBLY, NONMETALIC	1
11	PAOZZ	97499	204-076-437-3	.VALVE, CHECK	1
12	PAOZZ	96906	MS21902D6	.NIPPLE, TUBE	1
13	PCOZZ	96906	MS28778-6	.PACKING, PREFORMED	1
14	MFOZZ	96906	MS8001G204A	.HOSE ASSEMBLY, NONMETALIC	2
15	PAOZZ	88044	AN8289D6	.NUT, PLAIN, HEXAGON	1
18	PAOZZ	96906	MS24400D6	.NUT, PLAIN, HEXAGON	1
17	PAOZZ	96908	MS21924D6	.NIPPLE, TUBE	2
18	PAOZZ	96906	MS21902D6	.NIPPLE, TUBE	2
19	PAOZZ	96906	MS9058-06	.RETAINER, PACKING	1
20	PAOZZ	96906	MS21916D6-4	.REDUCER, TUBE	1
21	PAOZZ	88044	AN938D6	.TEE, BOSS	1
22	PAOZZ	88044	AN937D6	.CROSS, BOSS	1
23	PAOZZ	88044	AN8289D4	.LOCKNUT, TUBE FITTING	1
24	PAOZZ	96890	MS21908D4	.ELBOW, TUBE	1
25	PAOZZ	96906	MS24397D2	.BUSHING, MACHINE THR	1
26	PAOZZ	96906	MS24400D4	.NUT, PLAIN, HEXAGON	2
27	PAOZZ	96906	MS21924D4	.NIPPLE, TUBE	2
28	PAOZZ	96906	MS21122-6	.CLAMP, LOOP	2
29	PAOZZ	96906	MS27039-1-08	.SCREW, MACHINE	1
30	PAOZZ	96906	MS27039-1-13	.SCREW, MACHINE	1
31	PAOZZ	88044	AN743-12	.BRACKET, ANGLE	1
32	PAOZZ	80205	NAS43DD3-18	.SPACER, SLEEVE	1
33	PAOZZ	96906	MS21122-4	.CLAMP, LOOP	2

SECTION II

TM 55-1520-234-23P

(1) ITEM NO.	(2) SMR CODE	(3) FSCM	(4) PART NUMBER	(5) DESCRIPTION AND USABLE ON CODE (UOC)	(6) QTY
34	MFOZZ	97499	209-076-266-1	.TUBE ASSEMBLY, METAL.....	1
35	MFOZZ	97499	209-076-287-1	.TUBE ASSEMBLY, METAL.....	1
38	MFOZZ	97499	209-076-269-1	.TUBE ASSEMBLY, METAL.....	1
37	MFOZZ	97499	209-076-268-1	.TUBE ASSEMBLY, METAL.....	1
38	MFOZZ	97499	209-076-224-1	.TUBE ASSEMBLY, METAL.....	1
39	MFOZZ	97499	209-076-225-1	.TUBE ASSEMBLY, METAL.....	1
40	XDOZZ	97499	209-076-273-1	.TUBE ASSEMBLY, METAL.....	1
END OF FIGURE					

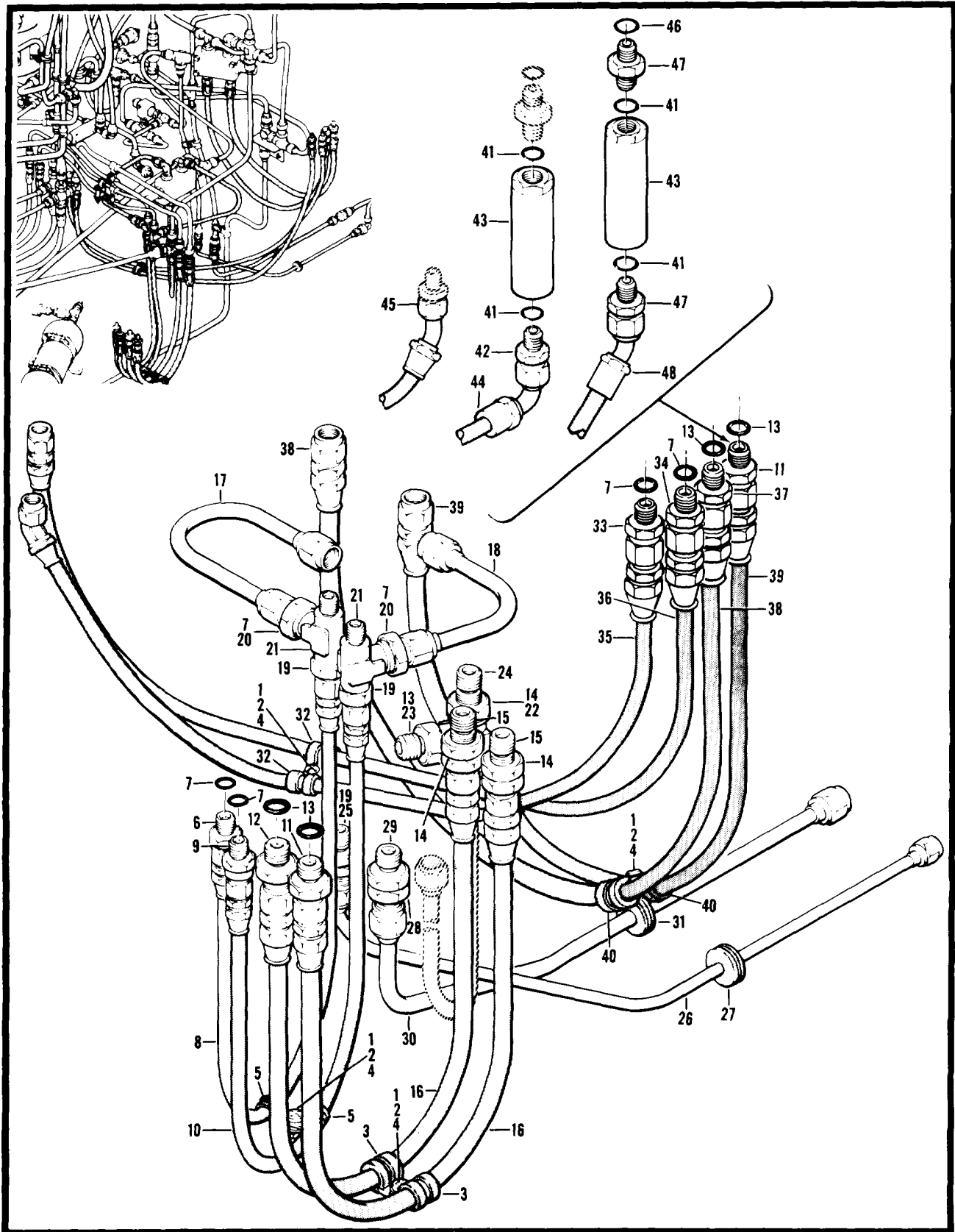

Figure 124. Hydraulic Installation, Flight Controls

(1) ITEM NO.	(2) SMR CODE	(3) FSCM	(4) PART NUMBER	(5) DESCRIPTION AND USABLE ON CODE (UOC)	(6) QTY
				GROUP 07 HYDRAULIC SYSTEM FIG. 124 HYDRAULIC INSTL FLT CONTROLS	
	XCFZZ	97499	209-076-001-15	HYDRAULIC INSTL FLIGHT CONTROLS USBL EFF 70-15936 AND . SUB SEE FIG. 3 FOR NHA SEE FIG 119, 122, 125, 129 THRU 132 FOR BKDN	1
	XCFZZ	97499	209-961-217-1	HYDRAULIC INSTL ARMAMENT USBL EFF 68-15000 THRU 68-17113, 70-15936 & SUB SEE FIG 3 FOR NHA	1
	XCFZZ	97499	209-961-217-3	HYD SYSTEM INSTL SEE FIG 3 FOR NHA.....	1
1	PAOZZ	96906	MS21042L3	.NUT, SELF-LOCKING, EX	1
2	PAOZZ	88044	AN960PD10L	.WASHER, FLAT	2
3	PAOZZ	96906	MS21122-7	.CLAMP , LOOP	2
4	PAOZZ	96906	MS27039-1-07	.SCREW , MACHINE	1
5	PAOZZ	96906	MS21122-5	.CLAMP, LOOP	2
6	PAOZZ	96906	MS21902D4	.NIPPLE, TUBE	1
7	PCOZZ	96906	MS28778-4	.PACKING, PREFORMED	1
8	MFOZZ	96906	MS8001E224A	.HOSE ASSEMBLY, NONME.....	1
9	PAOZZ	97499	204-076-437-1	.VALVE, CHECK	1
10	MFOZZ	96906	MS8001E224A	.HOSE ASSEMBLY, NONME.....	1
11	PAOZZ	97499	204-076-437-3	.VALVE, CHECK	1
12	PAOZZ	96906	MS21902D6	.NIPPLE, TUBE	1
13	PCOZZ	96906	MS28778-6	.PACKING, PREFORMED	1
14	PAOZZ	96906	MS24400D6	.NUT, PLAIN, HEXAGON.....	1
15	PAOZZ	96906	MS21924D8	.NIPPLE, TUBE	1
16	XDOZZ	98906	MS8001G204A	.HOSE ASSEMBLY, NONME.....	1
17	MFOZZ	97499	209-076-271-1	.TUBE ASSEMBLY, METAL.....	1
18	MFOZZ	97499	209-076-274-1	.TUBE ASSEMBLY, METAL.....	1
19	PAOZZ	98906	MS24400D4	.NUT, PLAIN, HEXAGON.....	2
20	PAOZZ	96906	MS21918D6-4	.REDUCER, TUBE	2
21	PAOZZ	96906	MS21910D4	.TEE, TUBE TO BOSS.....	1
20	MFOZZ	96906	MS8001F114C	.HOSE ASSEMBLY, NONMETALLIC.....	1
22	PAOZZ	88044	AN960PD916	.WASHER, FLAT	1
23	PAOZZ	96906	MS21916D8-6	.REDUCER, TUBE	1
24	PAOZZ	96906	MS21910D6	.TEE, TUBE TO BOSS.....	1
25	PAOZZ	98906	MS21924D4	.NIPPLE, TUBE	1
26	MFOZZ	97499	209-076-278-1	.TUBE ASSEMBLY, METAL.....	1
27	PAOZZ	98906	MS35489-7	.GROMMET, NONMETALLIC	1
28	PAOZZ	96906	MS24400D5	.NUT, PLAIN, HEXAGON.....	1
29	PAOZZ	96906	MS21924D5	.NIPPLE, TUBE	1
30	MFOZZ	97499	209-076-279-1	.TUBE ASSEMBLY, METAL.....	1

SECTION II

TM 55-1520-234-23P

(1) ITEM NO.	(2) SMR CODE	(3) FSCM	(4) PART NUMBER	(5) DESCRIPTION AND USABLE ON CODE (UOC)	(6) QTY
31	PAOZZ	96906	MS35489-10	.GROMMET, NONMETALLIC	1
32	PAOZZ	96906	MS21122-5	.CLAMP, LOOP	2
33	PAOZZ	96906	MS21902D4	.NIPPLE, TUBE	1
34	PAOZZ	97499	204-076-437-1	.VALVE, CHECK	1
35	MFOZZ	96906	MS8001E230B	.HOSE ASSEMBLY, NONME USBL EFF 66-15283 AND SUB.....	1
36	MFOZZ	96906	MS8001E244A	.HOSE ASSEMBLY, NONM USBL EFF 68-15249 THRU 66..... -15282	1
37	PAOZZ	97499	204-076-437-3	.VALVE, CHECK	1
38	MFOZZ	96906	MS8001G274A	.HOSE ASSEMBLY, NONME.....	1
39	MFOZZ	98906	MS8001G244A	.HOSE ASSEMBLY, NONME.....	1
40	PAOZZ	98906	MS21122-6	.CLAMP, LOOP	2
41	PCOZZ	96906	MS28778-4	.PACKING, PREFORMED	4
42	PAOZZ	96906	MS21902D4	.NIPPLE, TUBE	1
43	PAOZZ	96906	MS28886-4-1-2	.VALVE, CALIBRATED FL	2
44	MFOZZ	97499	70-012FOOOV210	.HOSE ASSEMBLY, NONME.....	1
45	MFOZZ	97499	70-012FOOOT224	.HOSE ASSEMBLY, NONME.....	1
46	PCOZZ	96906	MS28778-6	.PACKING, PREFORMED	1
47	PAOZZ	96906	MS21916D6-4	.REDUCER, TUBE	2
48	MFOZZ	97499	70-012HOOOT170	.HOSE ASSEMBLY, NONME.....	1
END OF FIGURE					

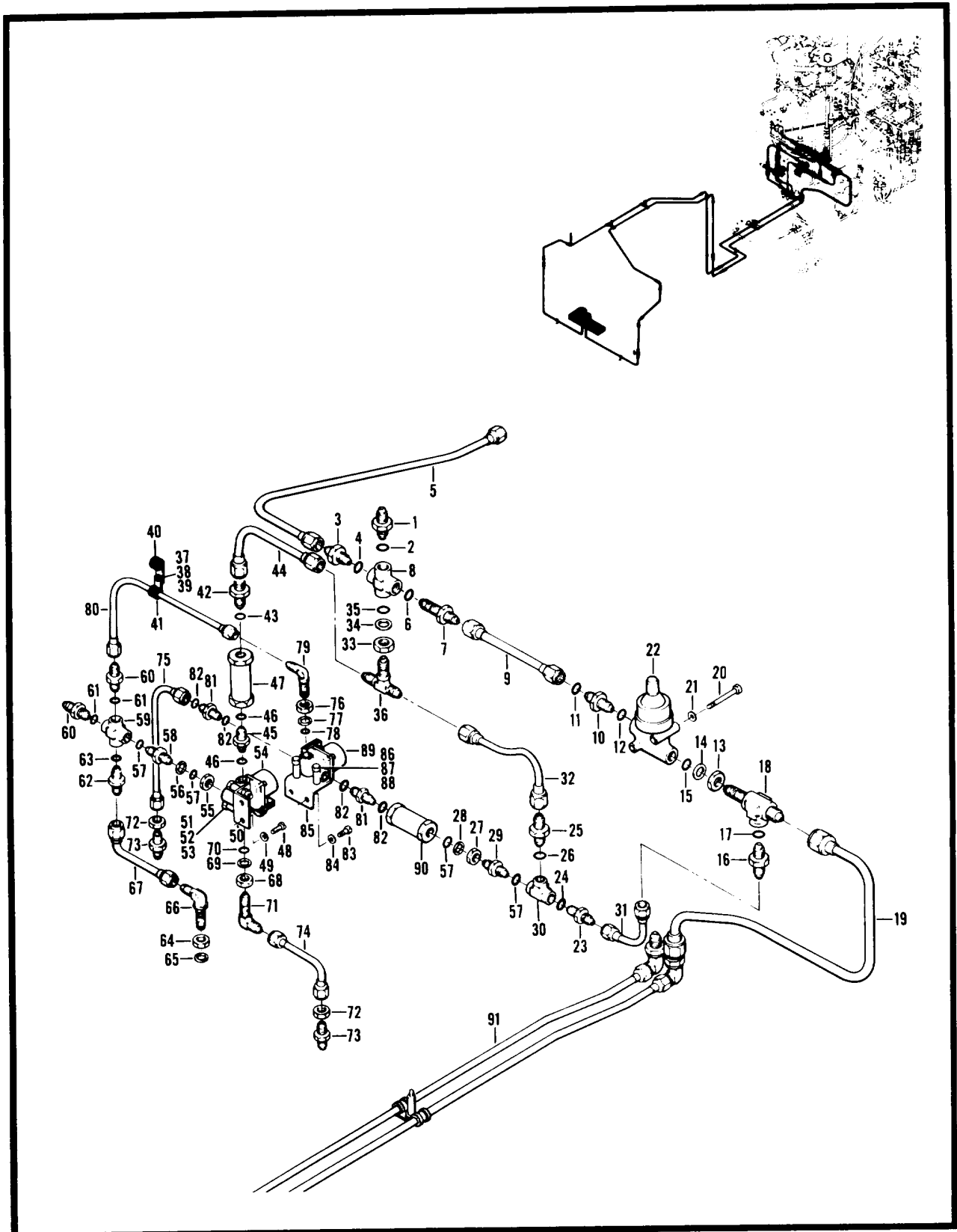

Figure 125. Hydraulic Installation, Flight Controls

(1) ITEM NO.	(2) SMR CODE	(3) FSCM	(4) PART NUMBER	(5) DESCRIPTION AND USABLE ON CODE (UOC)	(6) QTY
				GROUP 07 HYDRAULIC SYSTEM FIG. 125 HYDRAULIC INSTL FLT CONTROLS	
	XCFZZ	97499	209-076-001-15	HYDRAULIC INSTL FLIGHT CONTROLS USBL EFF 70-15936 AND SUB SEE FIG 3 FOR NHA	1
	XCFZZ	97499	209-961-217-1	HYDRAULIC INSTL ARMAMENT USBL EFF 68-1500 THRU 68 -17113.70-15936 & SUB SEE FIG 3 FOR NHA	1
1	PAOZZ	96906	MS21916D8-6	.REDUCER, TUBE	2
2	PCOZZ	96906	MS28778-6	.PACKING, PREFORMED	5
3	PAOZZ	96906	MS21902D6	.NIPPLE, TUBE	2
4	PCOZZ	96906	MS28778-6	.PACKING, PREFORMED	1
5	MFOZZ	97499	209-076-270-1	.TUBE ASSEMBLY, METAL.....	1
6	PCOZZ	96906	MS28778-6	.PACKING, PREFORMED	1
7	PAOZZ	96906	MS21902D6	.NIPPLE, TUBE	1
8	PAOZZ	88044	AN937D6	.CROSS, BOSS.....	1
9	XDOZZ	97499	209-076-314-1	.TUBE ASSEMBLY, METAL.....	1
10	PAOZZ	96906	MS21916D8-6	.REDUCER, TUBE	1
11	PCOZZ	98906	MS28778-6	.PACKING, PREFORMED	1
12	PCOZZ	96906	MS28778-8	.PACKING, PREFORMED	3
13	PAOZZ	88044	AN6289D8	.LOCKNUT, TUBE FITTIN.....	1
14	PAOZZ	96906	MS28773-08	.RETAINER, PACKING	1
15	PCOZZ	96906	MS28778-8	.PACKING, PREFORMED	1
16	PAOZZ	96906	MS21916D8-4	.REDUCER, TUBE	1
17	PCOZZ	96906	MS28778-8	.PACKING, PREFORMED	1
18	PAOZZ	96906	MS21910D8	.TEE, TUBE TO BOSS	1
19	MFOZZ	97499	209-076-415-1	.TUBE ASSEMBLY.....	1
20	PAOZZ	88044	AN3H22A	.BOLT, MACHINE.....	2
21	PAOZZ	88044	AN96OPD10L	.WASHER, FLAT	8
22	PAOFF	60029	7U7464	.VALVE, SOLENOID SEE FIG 136 FOR BREAKDOWN	1
23	PAOZZ	97499	204-076-437-1	.VALVE, CHECK	1
24	PCOZZ	96906	MS28778-4	.PACKING, PREFORMED	12
25	PAOZZ	96906	MS2191D6-4	.REDUCER, TUBE	2
26	PCOZZ	96906	MS28778-4	.PACKING, PREFORMED	1
27	PAOZZ	88044	ANB289D4	.LOCKNUT, TUBE FITTIN.....	4
28	PAOZZ	96906	MS28773-04	.RETAINER, PACKING	4
29	PAOZZ	96906	MS21924D4	.NIPPLE, TUBE	4
30	PAOZZ	88044	AN938D4	.TEE, BOSS	1
31	MFOZZ	97499	209-076-239-1	.TUBE ASSEMBLY, METAL.....	1
32	MFOZZ	97499	209-076-240-1	.TUBE ASSEMBLY, METAL.....	1

SECTION II

TM 55-1520-234-23P

(1) ITEM NO.	(2) SMR CODE	(3) FSCM	(4) PART NUMBER	(5) DESCRIPTION AND USABLE ON CODE (UOC)	(6) QTY
33	PAOZZ	88044	ANS289D6	.NUT, PLAIN, HEXAGON.....	1
34	PAOZZ	96906	MS9058-06	.RETAINER, PACKING.....	1
35	PCOZZ	96906	MS28778-6	.PACKING, PREFORMED.....	1
36	PAOZZ	96906	MS21909D6	.TEE, TUBE.....	1
37	PAOZZ	96906	MS21042L3	.NUT, SELF-LOCKING, EX.....	9
38	PAOZZ	88044	AN96OPD10L	.WASHER, FLAT.....	2
39	PAOZZ	96906	MS27039-1-08	.SCREW, MACHINE.....	4
40	PAOZZ	96906	MS21122-6	.CLAMP, LOOP.....	1
41	PAOZZ	98906	MS21122-4	.CLAMP, LOOP.....	1
42	PAOZZ	98906	MS21916D6-4	.REDUCER, TUBE.....	1
43	PCOZZ	96906	MS28778-4	.PACKING, PREFORMED.....	1
44	MFOZZ	97499	209-076-234-1	.TUBE ASSEMBLY, METAL.....	1
45	PAOZZ	96906	MS21902D4	.NIPPLE, TUBE.....	5
46	PCOZZ	96906	MS28778-4	.PACKING, PREFORMED.....	2
47	PAOZZ	97499	209-078-022-1	.FILTER, FLUID.....	2
48	PAOZZ	98906	MS27039-1-08	.SCREW, MACHINE.....	1
49	PAOZZ	88044	AN98PD10L	.WASHER, FLAT.....	2
50	MFOZZ	97499	209-076-113-1	.BRACKET, ANGLE.....	2
51	PAOZZ	96906	MS21042L3	.NUT, SELF-LOCKING, EX.....	4
52	PAOZZ	88044	AN96OPD10	.WASHER, FLAT.....	18
53	PAOZZ	88044	AN3-12A	.BOLT, MACHINE.....	8
54	PAOZZ	97499	209-078-023-1	.VALVE, LINEAR, DIRECT.....	1
55	PAOZZ	88044	AN6289D4	.LOCKNUT, TUBE FITTIN.....	1
58	PAOZZ	96906	MS28773-04	.RETAINER, PACKING.....	1
57	PCOZZ	96906	MS28778-4	.PACKING, PREFORMED.....	1
58	PAOZZ	96906	MS21924D4	.NIPPLE, TUBE.....	1
59	PAOZZ	88044	AN937D4	.CROSS, BOSS.....	1
60	PAOZZ	98906	MS21902D4	.NIPPLE, TUBE.....	2
61	PCOZZ	98906	S28778-4	.PACKING, PREFORMED.....	1
62	PAOZZ	96906	MS21918D5-4	.REDUCER, TUBE.....	1
63	PCOZZ	96906	S28778-4	.PACKING, PREFORMED.....	1
64	PAOZZ	96906	MS24400D5	.NUT, PLAIN, HEXAGON.....	1
65	PAOZZ	88044	AN980PD716	.WASHER, FLAT.....	1
66	PAOZZ	98906	MS21908D5	.ELBOW, TUBE.....	1
67	MFOZZ	97499	09-076-232-1	.TUBE ASSEMBLY, METAL.....	1
68	PAOZZ	88044	AN62890D4	.LOCKNUT, TUBE FITTIN.....	1
69	PAOZZ	98906	S28773-04	.RETAINER, PACKING.....	1
70	PCOZZ	98906	S28778-4	.PACKING, PREFORMED.....	1

(1) ITEM NO.	(2) SMR CODE	(3) FSCM	(4) PART NUMBER	(5) DESCRIPTION AND USABLE ON CODE (UOC)	(6) QTY
71	PAOZZ	96906	MS21908D4	.ELBOW, TUBE.....	2
72	PAOZZ	96906	MS24400D4	.NUT, PLAIN, HEXAGON.....	2
73	PAOZZ	96906	MS21924D4	.NIPPLE, TUBE.....	2
74	MFOZZ	97499	209-076-238-1	.TUBE ASSEMBLY, METAL.....	1
75	MFOZZ	97499	209-076-237-1	.TUBE ASSEMBLY, METAL.....	1
76	PAOZZ	88044	AN6289D4	.LOCKNUT, TUBE FITTING.....	1
77	PAOZZ	96906	MS28773-04	.RETAINER, PACKING.....	1
78	PCOZZ	96906	MS28778-4	.PACKING, PREFORMED.....	1
79	PAOZZ	96906	MS21908D4	.ELBOW, TUBE.....	1
80	MFOZZ	97499	209-076-235-1	.TUBE ASSEMBLY, METAL.....	1
81	PAOZZ	96906	MS21902D4	.NIPPLE, TUBE.....	2
82	PCOZZ	96906	MS28778-4	.PACKING, PREFORMED.....	1
83	PAOZZ	96906	MS27039-1-08	.SCREW, MACHINE.....	2
84	PAOZZ	88044	AN96OPD10L	.WASHER, FLAT.....	2
85	MFOZZ	97499	209-076-113-1	.BRACKET, ANGLE.....	1
86	PAOZZ	96906	MS21042L3	.NUT, SELF-LOCKING, EX.....	4
87	PAOZZ	88044	AN96OPD10	.WASHER, FLAT.....	8
88	PAOZZ	88044	AN3-12A	.BOLT, MACHINE.....	4
89	PAOZZ	97499	209-076-023-1	.VALVE, LINEAR, DIRECT.....	1
90	PAOZZ	97499	209-076-022-1	.FILTER, FLUID.....	1
91	XCFZZ	97499	209-076-030-5	.HYDRAULIC INSTL ARMAMENT SYSTEM USBL EFF 67-15534.....	1
				THRU 69-16447 SEE FIG 137 FOR BREAKDOWN.....	
91	XCFZZ	97499	209-076-030-9	.HYDRAULIC INSTL ARMAMENT SYSTEM USBL EFF 70-15936.....	1
				AND SUB SEE FIG 137 FOR BREAKDOWN.....	
				END OF FIGURE	

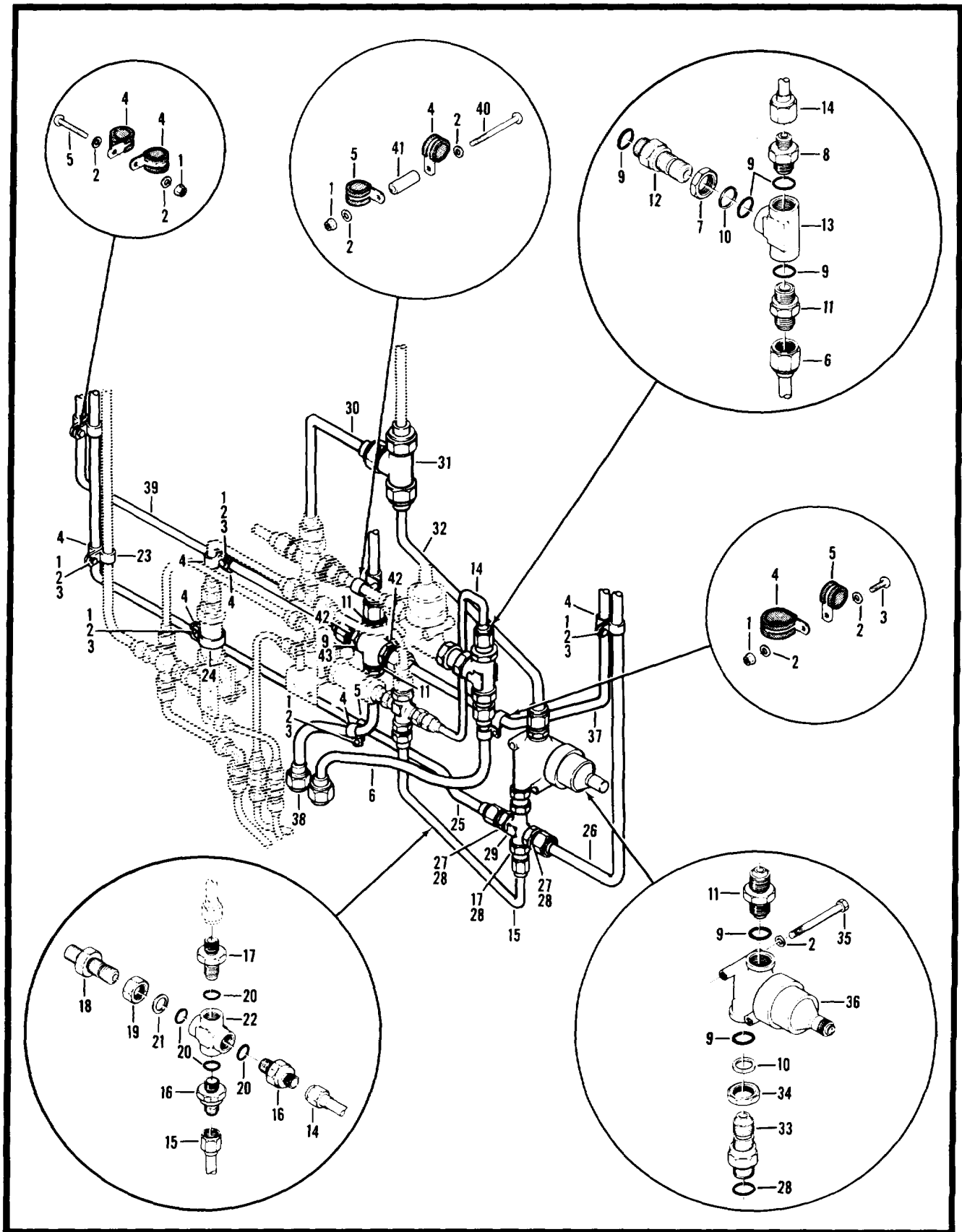

Figure 126. Hydraulic Installation, Armament

SECTION II

TM 55-1520-234-23P C1

(1) ITEM NO.	(2) SMR CODE	(3) FSCM	(4) PART NUMBER	(5) DESCRIPTION AND USABLE ON CODE (UOC)	(6) QTY
				GROUP 07 HYDRAULIC SYSTEM FIG. 126 HYDRAULIC INSTL ARMAMENT	
	XCFZZ	97499	209-961-217-1	HYDRAULIC INSTL ARMAMENT SEE FIG. 3 FOR HA.....	1
1	PAOZZ	96906	MS21042L3	.NUT, SELF-LOCKING, EX.....	1
2	PAOZZ	88044	AN960PD10L	.WASHER, FLAT.....	2
3	PAOZZ	96906	MS27039-1-08	.SCREW, MACHINE.....	1
4	PAOZZ	96906	MS21122-6	.CLAMP, LOOP.....	1
5	PAOZZ	96906	MS21122-8	.CLAMP, LOOP.....	1
6	MFOZZ	97499	209-076-143-1	.TUBE ASSEMBLY.....	1
7	PAOZZ	88044	AN628908	.LOCKNUT, TUBE FITTIN.....	1
8	PAOZZ	96906	MS21916D8-4	.REDUCER, TUBE.....	1
9	PCOZZ	96906	MS28778-8	.PACKING, PREFORMED.....	4
10	PAOZZ	96906	MS28773-08	.RETAINER, PACKING.....	1
11	PAOZZ	96906	MS21902D8	.NIPPLE, TUBE.....	1
12	PAOZZ	96906	MS21924D8	.NIPPLE, TUBE.....	1
13	PAOZZ	88044	AN938D8	.TEE, BOSS.....	1
14	MFOZZ	97499	209-076-142-1	.TUBE ASSEMBLY.....	1
15	MFOZZ	97499	209-076-144-1	.TUBE ASSEMBLY.....	1
16	PAOZZ	97499	204-076-437-1	.VALVE, CHECK.....	2
17	PAOZZ	96906	MS21916D6-4	.REDUCER, TUBE.....	1
18	PAOZZ	96906	MS21924D4	.NIPPLE, TUBE.....	1
19	PAOZZ	88044	AN6289D4	.LOCKNUT, TUBE FITTIN.....	1
20	PCOZZ	96906	MS28778-4	.PACKING, PREFORMED.....	4
21	PAOZZ	96906	MS28773-04	.RETAINER, PACKING.....	1
22	PAOZZ	88044	AN937D4	.CROSS, BOSS.....	1
23	PAOZZ	96906	MS21919WDG4	.CLAMP, LOOP.....	1
24	PAOZZ	96906	MS21122-11	.CLAMP, LOOP.....	1
25	MFOZZ	97499	209-076-146-1	.TUBE ASSEMBLY.....	1
26	MFOZZ	97499	209-076-145-1	.TUBE ASSEMBLY.....	1
27	PAOZZ	96906	MS21902D6	.NIPPLE, TUBE.....	2
28	PCOZZ	96906	MS28778-5	.PACKING, PREFORMED.....	3
29	PAOZZ	88044	AN937D6	.CROSS, BOSS.....	1
30	MFOZZ	97499	209-076-416-1	.TUBE ASSEMBLY, METAL.....	1
31	PAOZZ	96906	MS21905D8	.TEE, TUBE.....	1
32	MFOZZ	97499	209-076-139-1	.TUBE ASSEMBLY.....	1
33	PAOZZ	97499	110-063-3	.REDUCER, TUBE.....	1
34	PAOZZ	88044	AN6289D8	.LOCKNUT, TUBE FITTIN.....	1

SECTION II

TM 55-1520-234-23P

(1) ITEM NO.	(2) SMR CODE	(3) FSCM	(4) PART NUMBER	(5) DESCRIPTION AND USABLE ON CODE (UOC)	(6) QTY
35	PAOZZ	88044	AN3H22A	.BOLT, MACHINE RPLS-- 5306-00-337-2861	2
36	PAOFF	60029	7U7464	.VALVE, SOLENOID SEE FIG 136 FOR BREAKDOWN	1
37	MFOZZ	97499	209-076-147-1	.TUBE ASSEMBLY.....	1
38	MFOZZ	97499	209-078-141-1	.TUBE ASSEMBLY.....	1
39	MFOZZ	97499	209-078-417-1	.TUBE ASSY	1
40	PAOZZ	96906	MS27039-1-18	.SCREW, MACHINE	1
41	PAOZZ	80205	NAS43DD3-48	.SPACER, SLEEVE.....	1
42	PAOZZ	96906	MS2191DB8-6	.REDUCER, TUBE	2
43	PAOZZ	88044	AN937D8	.CROSS, BOSS.....	1
				END OF FIGURE	

126-2

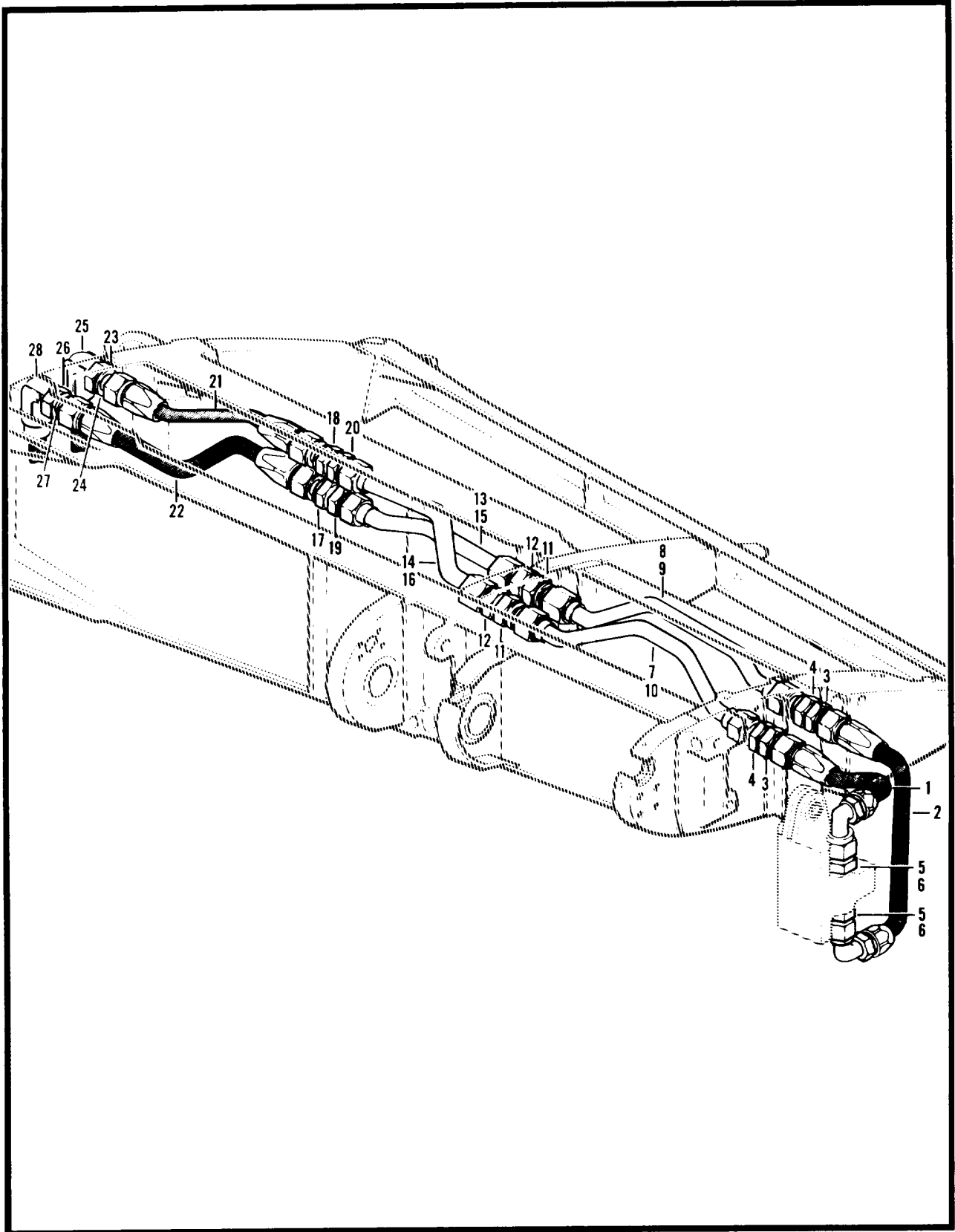

Figure 127. Hydraulic Installation

SECTION II

TM 55-1520-234-23P

(1) ITEM NO.	(2) SMR CODE	(3) FSCM	(4) PART NUMBER	(5) DESCRIPTION AND USABLE ON CODE (UOC)	(6) QTY
				GROUP 07 HYDRAULIC SYSTEM FIG. 127 HYDRAULIC INSTL	
	XCFZZ	97499	209-961-217-1	HYDRAULIC INSTL SEE FIG 3 FOR NHA	1
	XCFZZ	97499	209-961-217-3	HYDRAULIC INSTL SEE FIG 3 FOR NHA	1
1	MFOZZ	97499	70-012HOOOV116	.HOSE ASSEMBLY.....	2
2	MFOZZ	97499	70-012HOOOV132	.HOSE ASSEMBLY.....	2
3	PAOZZ	96906	MS21924D6	.NIPPLE, TUBE	4
4	PAOZZ	96906	MS24400D6	.NUT, PLAIN, HEXAGON.....	4
5	PCOZZ	96906	MS28778-6	.PACKING, PREFORMED	4
6	PAOZZ	96906	MS21902D6	.NIPPLE, TUBE.....	4
7	MFOZZ	97499	209-076-153-1	.TUBE, ASSEMBLY.....	1
8		97499	209-076-155-1	.TUBE ASSEMBLY.....	1
9	MFOZZ	97499	209-076-154-1	.TUBE ASSEMBLY.....	1
10	MFOZZ	97499	209-076-156-1	.TUBE ASSEMBLY.....	1
11	PAOZZ	96906	MS24400D6	.NUT, PLAIN, HEXAGON.....	4
12	PAOZZ	96906	MS21924D6	.NIPPLE, TUBE	1
13	MFOZZ	97499	209-076-151-1	.TUBE ASSEMBLY.....	1
14	MFOZZ	97499	209-076-149-1	.TUBE ASSEMBLY.....	1
15	MFOZZ	97499	209-076-152-1	.TUBE ASSEMBLY.....	1
16	MFOZZ	97499	209-076-150-1	.TUBE ASSEMBLY.....	1
17	PBOZZ	81352	AN924-8D	.NUT, PLAIN, HEXAGON.....	2
18	PAOZZ	98906	MS24400D6	.NUT, PLAIN, HEXAGON.....	2
19	PAOZZ	97499	110-063-3	.REDUCER, TUBE	2
20	PAOZZ	96906	MS21924D6	.NIPPLE, TUBE	2
21		97499	70-012HOOOA146	.HOSE ASSEMBLY.....	2
22	MFOZZ	97499	70-012JOOOA150	.HOSE ASSEMBLY.....	2
23	PAOZZ	96906	MS24400D6	.NUT, PLAIN, HEXAGON.....	2
24	PAOZZ	88044	AN960PD616	.WASHER, FLAT	2
25	PAOZZ	96906	MS21908D6	.ELBOW, TUBE.....	2
26	PBOZZ	81352	AN924-8D	.NUT, PLAIN, HEXAGON.....	2
27	PAOZZ	88044	AN960PD816	.WASHER, FLAT	2
28	PAOZZ	97499	110-064-4	.ELBOW, TUBE.....	2
				END OF FIGURE	

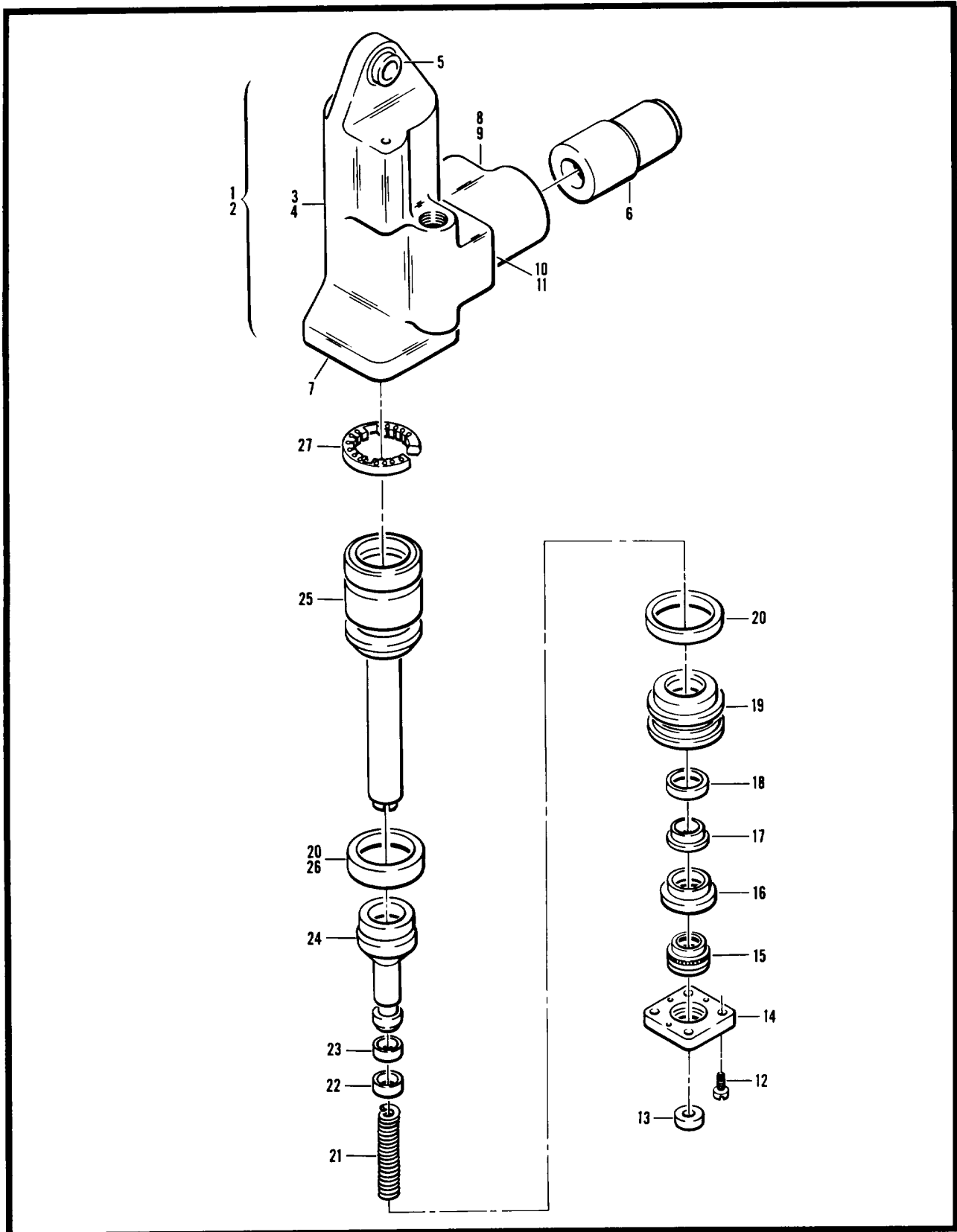

Figure 128. Actuator, Servo

(1) ITEM NO.	(2) SMR CODE	(3) FSCM	(4) PART NUMBER	(5) DESCRIPTION AND USABLE ON CODE (UOC)	(6) QTY
				GROUP 07 HYDRAULIC SYSTEM FIG. 128 ACTUATOR, SERVO	
	PAODD	97499	209-076-035-1	ACTUATOR, SERVO, PYLO SEE FIG 258 FOR NHA.....	1
	PAODD	97499	209-076-035-2	ACTUATOR, SERVO, PYLO SEE FIG 256 FOR NHA.....	1
1	XBDDD	97415	7-100139-1	.BODY, ASSEMBLY U/O PN 2-7323-1 ACTUATOR.....	1
2	XBDDD	97415	7-100139-2	.BODY, ASSEMBLY U/O PN 2-7323-2 ACTUATOR.....	1
3	XDDZZ	97415	7-100139-3	..BODY, LH U/O PN 7-100139-1 BODY ASSEMBLY.....	1
4	XDDZZ	97415	7-100139-4	..BODY, RH U/O PN 7-100139-2 BODY ASSEMBLY.....	1
5	PAFZZ	96906	MS14101-6	..BEARING, PLAIN, SELF- ALIGNING.....	1
6	PAFZZ	81873	28002887	..VALVE, CHECK.....	1
7	PBDZZ	92555	156002	..PLUG ASSEMBLY, SEALING.....	2
8	PADDD	81873	22253640	..SERVO VALVE HYDRAULIC.....	1
9	PBDZZ	97415	7-100607-1	..SCREW, SELF-LOCKING.....	4
10	XBDZZ	97415	7-103248-2	..NAMEPLATE.....	1
11	PAOZZ	96906	MS21318-7	..SCREW, DRIVE.....	2
12	PBDZZ	97415	7-100608-1	.SCREW, SELF-LOCKING.....	4
13	PBDZZ	97415	7-102018-1	.SEAT, HELICAL COMPRESSED.....	1
14	PBFZZ	97415	7-103628-2	.PLATE, RETAINING, ACT.....	1
15	PBFZZ	25220	S30388-3	.RING, WIPER.....	1
16	PBDZZ	97415	7-102546-1	.WASHER, SHOULDERED AND RECESSED.....	1
17	PAFZZ	25220	S12095-114-9	.SEAL, ROD.....	1
18	PCDZZ	96906	MS28775-114	.PACKING, PREFORMED.....	1
19	PBDZZ	97415	7-104157-1	.BEARING, SPECIAL, ACT.....	1
20	PCOZZ	98906	MS28775-219	.PACKING, PREFORMED.....	2
21	PBDZZ	97415	7-101077-1	.SPRING, HELICAL, COMPRESSED.....	1
22	PAFZZ	96906	MS28782-7	.RETAINER, PACKING.....	2
23	PCOZZ	96906	MS28775-012	.PACKING, PREFORMED.....	1
24	PBDZZ	97415	7-100468-1	.PISTON, LINEAR ACTUATOR.....	1
25	PBDZZ	97415	7-100467-2	.PISTON, LINEAR ACTUATOR.....	1
26	PAFZZ	25220	S12508-219-9N	.RETAINER, PACKING.....	1
27	PADZZ	97415	7-103935-2	.RING, ACTUATOR.....	1
	PBFZZ	01019	67	.SEAL, SAFETY.....	3
				END OF FIGURE	

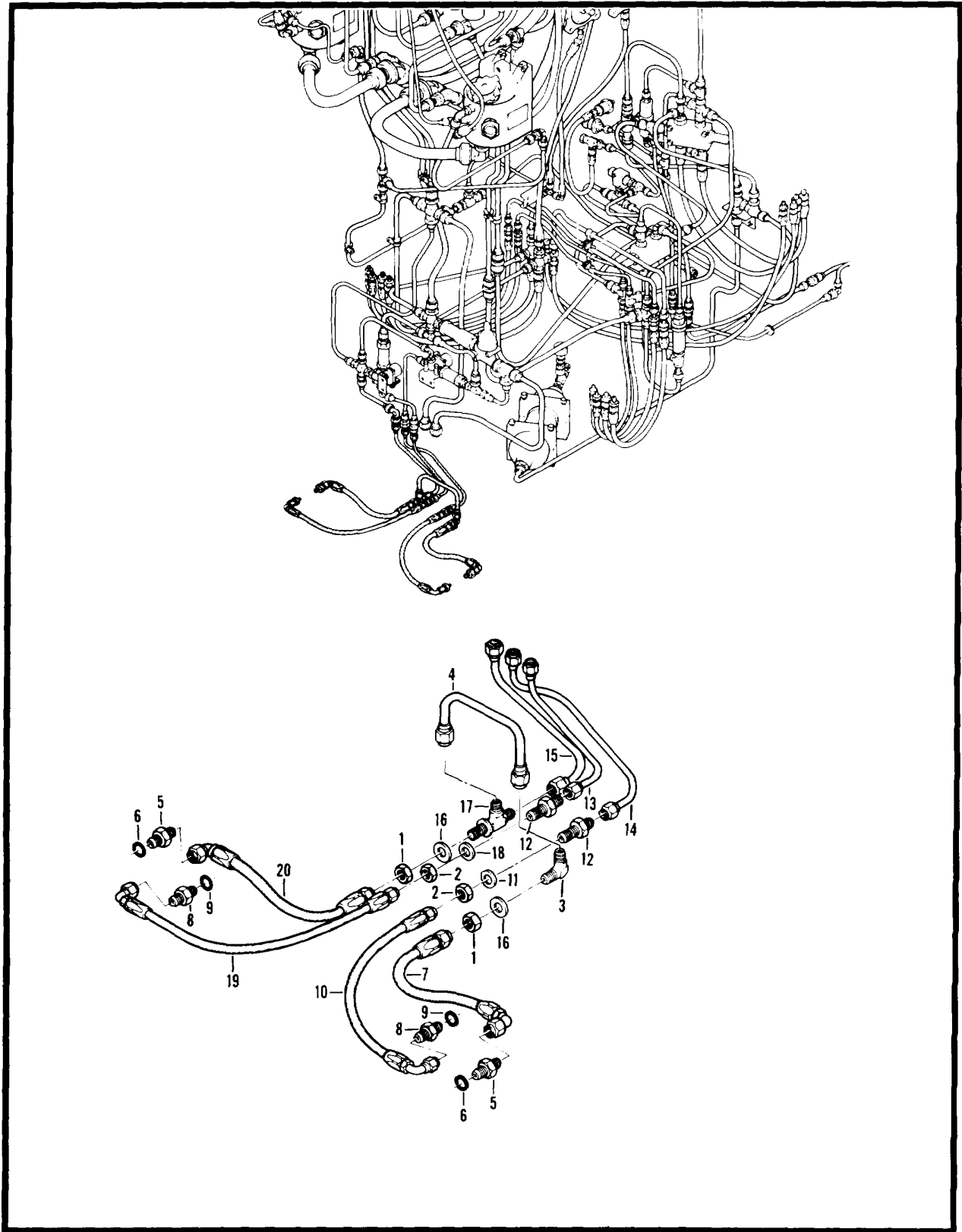

Figure 129. Hydraulic Installation

SECTION II

TM 55-1520-234-23P

(1) ITEM NO.	(2) SMR CODE	(3) FSCM	(4) PART NUMBER	(5) DESCRIPTION AND USABLE ON CODE (UOC)	(6) QTY
				GROUP 07 HYDRAULIC SYSTEM FIG. 129 HYDRAULIC INSTL	
	XCFZZ	97499	209-076-001-15	HYDRAULIC INSTL SEE FIG.3 FOR NHA	1
	XCFZZ	97499	209-961-217-1	HYDRAULIC INSTL SEE FIG 3 FOR NHA	1
1	PAOZZ	96906	MS24400D5	.NUT, PLAIN, HEXAGON.....	2
2	PAOZZ	96906	MS24400D4	.NUT, PLAIN, HEXAGON.....	2
3	PAOZZ	96906	MS21908D5	.ELBOW, TUBE.....	1
4	MFOZZ	97499	209-076-242-1	.TUBE ASSEMBLY, METAL.....	1
5	PAOZZ	96906	MS21902D5	.NIPPLE, TUBE	2
6	PCOZZ	96906	MS28778-5	.PACKING, PREFORMED	2
7	MFOZZ	96906	MS8001F114C	.HOSE ASSEMBLY, NONMETALIC.....	1
8	PAOZZ	96906	MS21902D4	.NIPPLE, TUBE	2
9	PCOZZ	96906	MS28778-4	.PACKING, PREFORMED	2
10	MFOZZ	96906	MS8001E154A	.HOSE ASSEMBLY, NONMETALIC.....	1
11	PAOZZ	88044	AN960PD716L	.WASHER, FLAT.....	1
12	PAOZZ	96906	MS21924D4	.NIPPLE, TUBE	2
13	MFOZZ	97499	209-076-243-1	.TUBE ASSEMBLY, METAL.....	1
14	MFOZZ	97499	209-076-244-1	.TUBE ASSEMBLY, METAL.....	1
15	MFOZZ	97499	209-076-245-1	.TUBE ASSEMBLY, METAL.....	1
16	PAOZZ	88044	AN960PD816L	.WASHER, FLAT.....	2
17	PAOZZ	96906	MS21912D5	.TEE, TUBE.....	1
18	PAOZZ	88044	AN960PD716	.WASHER, FLAT.....	1
19	MFOZZ	96906	MS8001E164C	.HOSE ASSEMBLY, NONMETALIC.....	1
				END OF FIGURE	

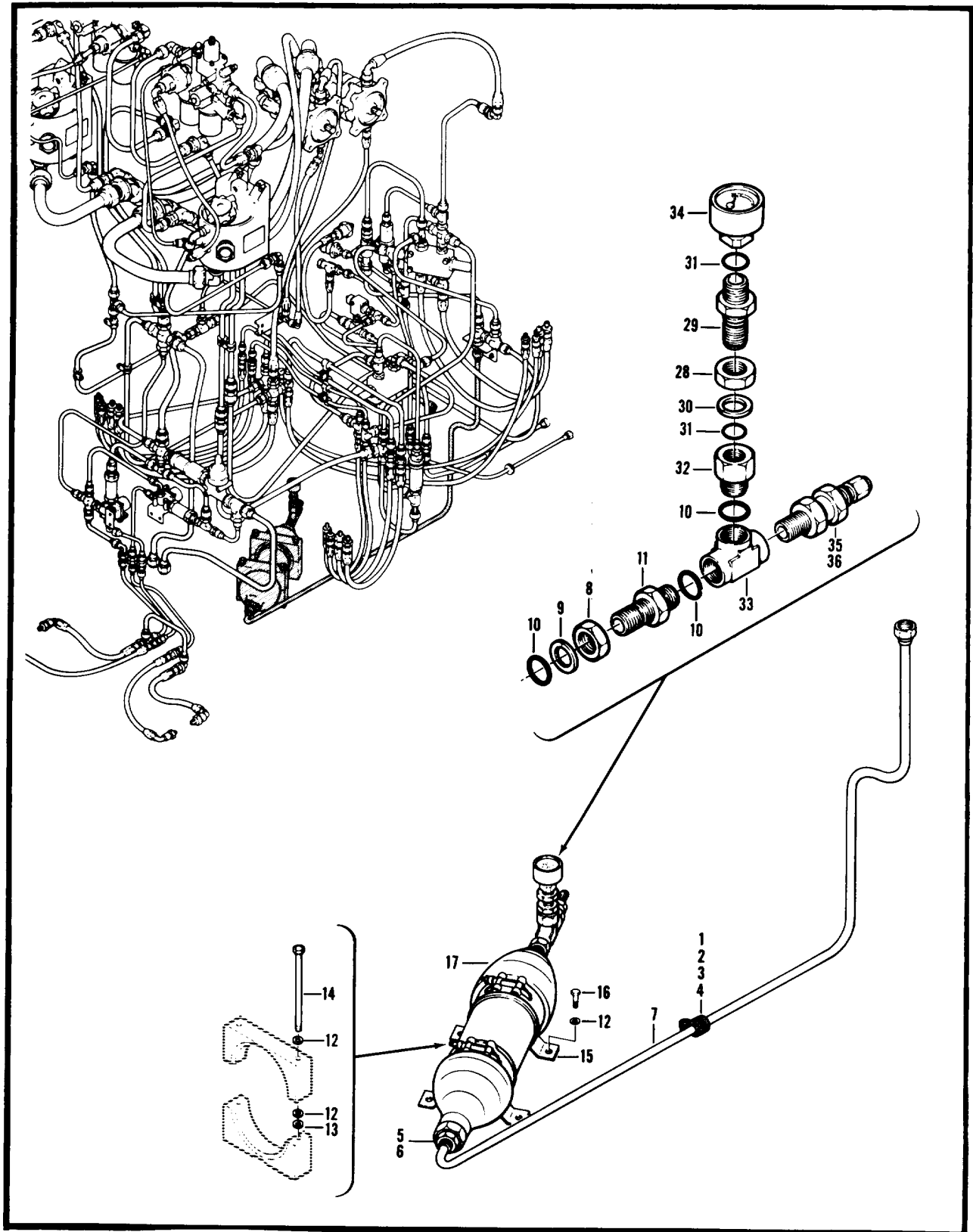

Figure 130. Hydraulic Installation, Flight Controls (Sheet 1 of 2)

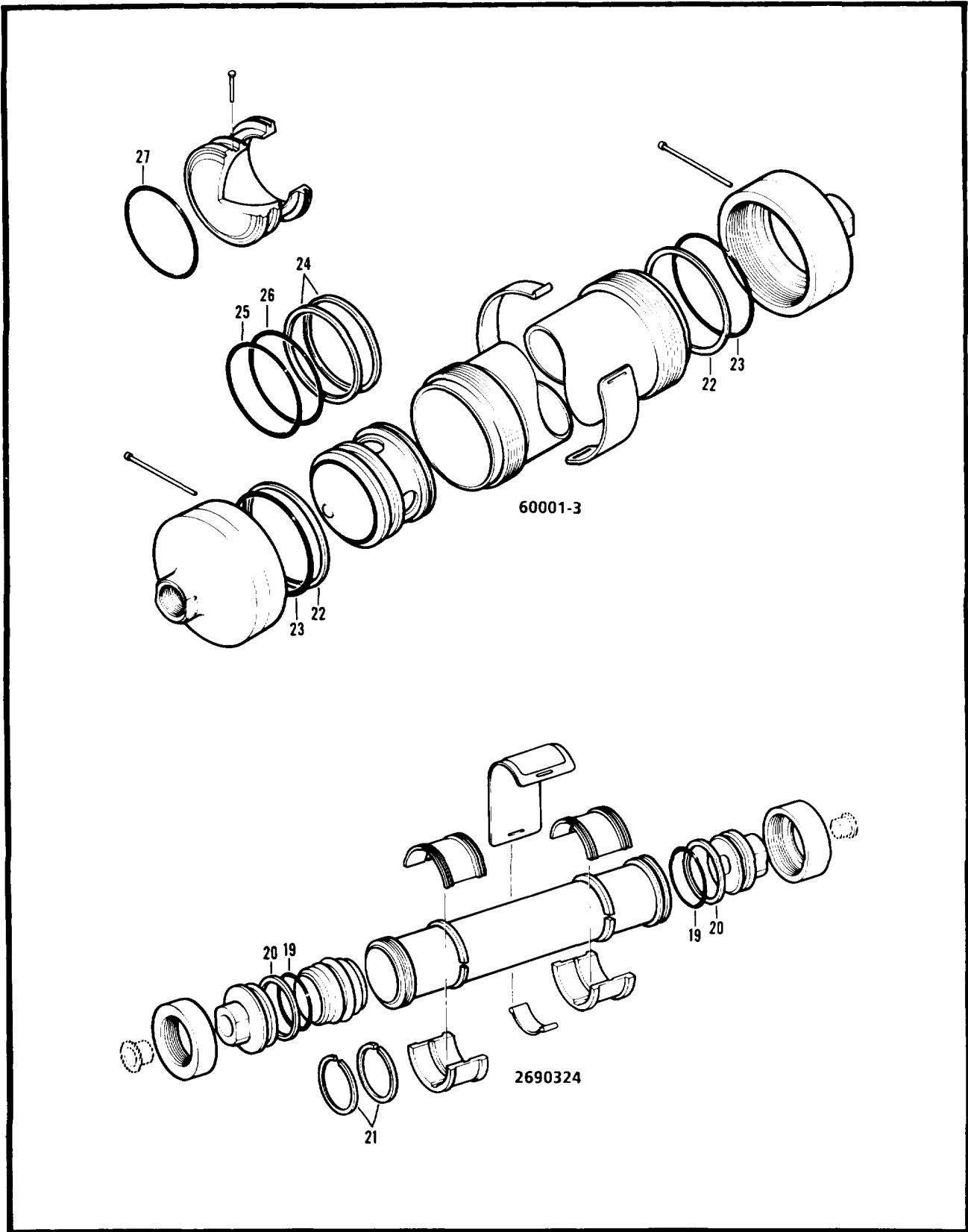

Figure 130. Hydraulic Installation, Flight Controls (Sheet 2 of 2)

SECTION II

TM 55-1520-234-23P

(1) ITEM NO.	(2) SMR CODE	(3) FSCM	(4) PART NUMBER	(5) DESCRIPTION AND USABLE ON CODE (UOC)	(6) QTY
				GROUP 07 HYDRAULIC SYSTEM FIG. 130 HYDRAULIC INSTL FLT CONTROLS	
	XCFZZ	97499	209-076-001-15	HYDRAULIC INSTL FLIGHT CONTROLS USBL EFF 70-15936..... AND SUB SEE FIG.3 FOR NHA	1
	XCFZZ	97499	209-961-217-1	HYDRAULIC INSTL SEE FIG 3 FOR NHA	1
1	PAOZZ	80205	NAS43DD3-8	.SPACER, SLEEVE.....	1
2	PAOZZ	88044	AN96OPD10L	.WASHER, FLAT.....	1
3	PAOZZ	96906	MS27039-1-08	.SCREW, MACHINE	1
4	PAOZZ	96906	MS21122-6	.CLAMP, LOOP	1
5	PAOZZ	96906	MS21916D8-6	.REDUCER, TUBE.....	1
6	PCOZZ	96906	MS28778-8	.PACKING, PREFORMED	1
7	MFOZZ	97499	209-076-222-1	.TUBE ASSEMBLY, METAL.....	1
8	PAOZZ	96906	MS9099-05	.LOCKNUT, TUBE FITTIN.....	1
9	PAOZZ	96906	MS9058-05	.RETAINER, PACKING	1
10	PCOZZ	96906	MS28778-5	.PACKING, PREFORMED	2
11	PAOZZ	96906	MS21924D5	.NIPPLE, TUBE	1
12	PAOZZ	88044	AN960PD416L	.WASHER, FLAT U/O PN 209-076-001-1, -3, -5, -7, -9, AND -11	12
13	PAOZZ	88044	AN960PD416	.WASHER, FLAT U/O PN 209-076-001-1, -3, -5, -7, -9, AND -11	4
14	PAOZZ	88044	AN4H45A	.BOLT, MACHINE U/O PN 209-076-001-1, -3, -5, -7, -9, AND- 11	4
15	PAOZZ	00624	MBS65462	.CLAMP, LOOP	2
16	PAOZZ	88044	AN4-5A	.BOLT, MACHINE.....	4
17	PAOFF	97499	209-076-135-1	.ACCUMULATOR, HYDRAUL BREAKDOWN FOR PN 209-076-135 .. -1 <2690324 & 60001-3>	1
19	PCFZZ	81349	M83461/1-332	..PACKING, PREFORMED U/O PN 2690324	3
20	XDFZZ	92003	1456-573461	..SPACER, RING U/O PN 2690324	2
21	PAFZZ	92003	1456-573411	..RING, ACCUMULATOR U/O PN 2690324.....	2
22	PAFZZ	89307	S304-12	..GASKET U/O PN 60001-3	2
23	PCFZZ	96906	MS28775-234	..PACKING, PREFORMED U/O PN 60001-3.....	2
24	XDFZZ	96906	MS27595-231	..SPACER, RING U/O PN 60001-3	2
25	PCFZZ	96906	MS28775-333	..PACKING, PREFORMED U/O PN 60001-3.....	1
26	PCFZZ	96906	MS28775-334	..PACKING, PREFORMED U/O PN 60001-3.....	1
27	PAFZZ	02886	6230-8TEFLON	..PACKING, PREFORMED U/O PN 60001-3.....	1
28	PAOZZ	88044	AN6289D4	.LOCKNUT, TUBE FITTIN.....	1
29	PAOZZ	96906	MS21924D4	.NIPPLE, TUBE	1
30	PAOZZ	96906	MS28773-04	.RETAINER, PACKING	1
31	PCOZZ	96906	MS28778-4	.PACKING, PREFORMED	1
32	PAOZZ	88044	AN893-1D	.REDUCER, BOSS.....	1

SECTION II

TM 55-1520-234-23P

(1) ITEM NO.	(2) SMR CODE	(3) FSCM	(4) PART NUMBER	(5) DESCRIPTION AND USABLE ON CODE (UOC)	(6) QTY
33	PAOZZ	88044	AN938DS	.TEE, BOSS	1
34	PAOZZ	97499	204-076-438-1	.GAGE, PRESSURE, DIAL	1
35	PAOZZ	90906	MS28889-2	.VALVE, PNEUMATIC TANN	1
36	PCOZZ	98906	MS28775-015	..PACKING, PREFORMED	1
END OF FIGURE					

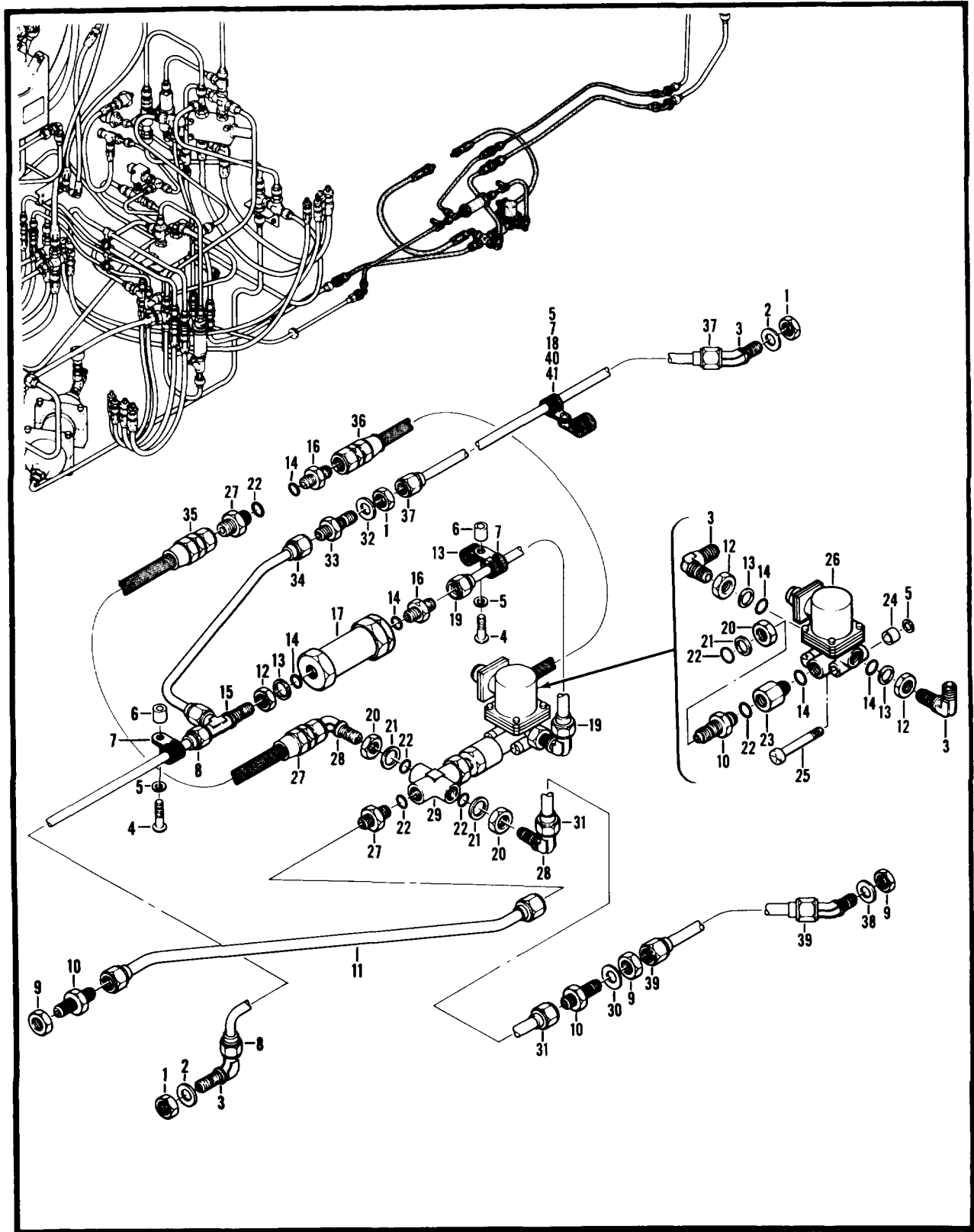

Figure 131. Hydraulic Installation, Flight Controls

SECTION II

TM 55-1520-234-23P

(1) ITEM NO.	(2) SMR CODE	(3) FSCM	(4) PART NUMBER	(5) DESCRIPTION AND USABLE ON CODE (UOC)	(6) QTY
				GROUP 07 HYDRAULIC SYSTEM FIG. 131 HYDRAULIC INSTL FLT CONTROLS	
	XCFZZ	97499	209-076-001-15	HYDRAULIC INSTL FLIGHT CONTROLS USBL EFF 70-15936.....	1
	XCFZZ	97499	209-961-217-1	AND SUB SEE FIG.3 FOR NHA	1
1	PAOZZ	96906	MS24400D4	HYDRAULIC INSTL SEE FIG 3 FOR NHA	3
2	PAOZZ	88044	AN960PD716	.NUT, PLAIN, HEXAGON.....	2
3	PAOZZ	98906	MS21908D4	.WASHER, FLAT.....	4
4	PAOZZ	98906	MS27039-1-17	.ELBOW, TUBE.....	2
5	PAOZZ	88044	AN960PD10L	.SCREW, MACHINE	5
6	PAOZZ	80205	NAS43DD3-33	.WASHER, FLAT.....	2
7	PAOZZ	96906	MS21122-4	.SPACER, SLEEVE.....	3
8	MFOZZ	97499	209-078-264-1	.CLAMP, LOOP.....	1
9	PAOZZ	96906	MS24400D5	.TUBE ASSEMBLY.....	3
10	PAOZZ	90906	MS21924D5	.NUT, PLAIN, HEXAGON.....	3
11	MFOZZ	97499	209-076-308-1	.NIPPLE, TUBE.....	1
12	PAOZZ	88044	AN6289D4	.TUBE ASSEMBLY, METAL.....	3
13	PAOZZ	96906	MS28773-04	.LOCKNUT, TUBE FITTIN.....	1
14	PCOZZ	98906	MS28778-4	.RETAINER, PACKING	3
16	PAOZZ	96906	MS21912W4	.PACKING, PREFORMED	5
18	PAOZZ	96906	MS21902D4	.TEE, TUBE.....	2
17	PAOZZ	97499	209-076-022-1	.NIPPLE, TUBE	1
18	PAOZZ	96906	MS21122-5	.FILTER, FLUID.....	1
19	MFOZZ	97499	209-076-306-1	.CLAMP, LOOP.....	1
20	PAOZZ	96906	MS9099-05	.TUBE ASSEMBLY, METAL.....	3
21	PAOZZ	90906	MS9058-05	.LOCKNUT, TUBE FITTIN.....	2
22	PCOZZ	90906	MS28778-5	.RETAINER, PACKING	5
23	PAOZZ	9s90	MS24398D5-4	.PACKING, PREFORMED	1
24	PAOZZ	80205	NAS43DD3-11	.ADAPTER, STRAIGHT, TU.....	1
25	PAOZZ	96908	MS27039-1-25	.SPACER, SLEEVE.....	1
28	PAOZZ	97499	209-076-023-1	.SCREW, MACHINE	1
27	PAOZZ	98906	MS21902D5	.VALVE, LINEAR, DIRECT.....	2
28	PAOZZ	8906	MS21908D5	.NIPPLE, TUBE	2
29	PAOZZ	88044	AN937D5	.ELBOW, TUBE.....	1
30	PAOZZ	88044	AN960PD816L	.CROSS, BOSS.....	1
31	XDOZZ	97499	209-076-307-1	.WASHER, FLAT.....	1
32	PAOZZ	88044	AN960PD716L	.TUBE ASSEMBLY, METAL.....	1
33	PAOZZ	98900	MS21924D4	.WASHER, FLAT	1
				.NIPPLE, TUBE	1

SECTION II

TM 55-1520-234-23P

(1) ITEM NO.	(2) SMR CODE	(3) FSCM	(4) PART NUMBER	(5) DESCRIPTION AND USABLE ON CODE (UOC)	(6) QTY
34	MFOZZ	97499	209-076-265-1	.TUBE ASSEMBLY, METAL.....	1
35	MFOZZ	96906	MS8001F124A	.HOSE ASSEMBLY, NONME.....	1
38	MFOZZ	96906	MS8001E122B	.HOSE ASSEMBLY, NONME.....	1
37	MFOZZ	97499	209-076-304-1	.TUBE ASSEMBLY, METAL.....	1
38	PAOZZ	88044	AN960PD816	.WASHER, FLAT	1
39	MFOZZ	97499	209-076-305-1	.TUBE ASSEMBLY, METAL.....	1
40	PAOZZ	98906	MS21042L3	.NUT, SELF-LOCKING, EX	1
41	PAOZZ	96906	MS27039-1-07	.SCREW, MACHINE	1
END OF FIGURE					

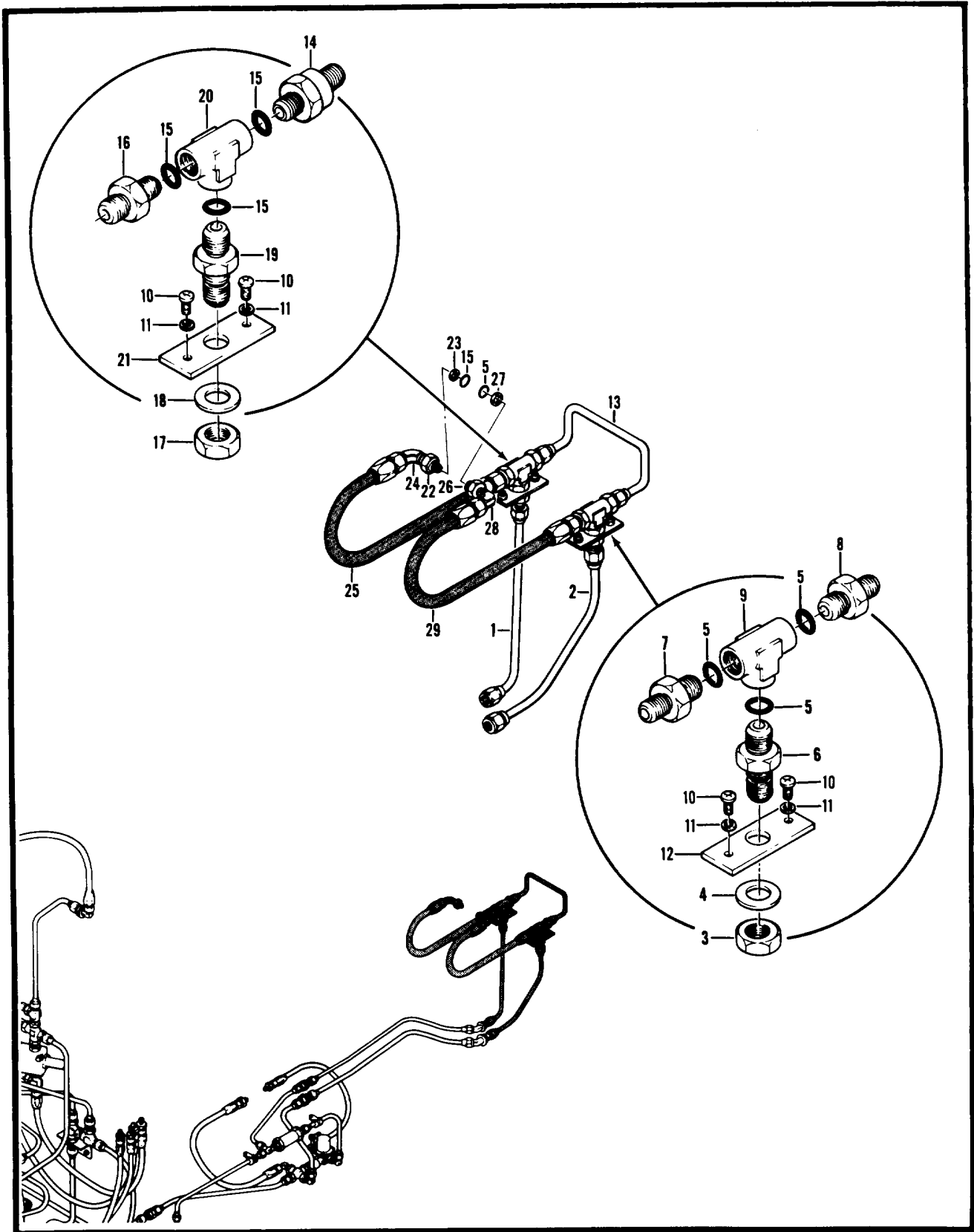

Figure 132. Hydraulic Installation, Flight Controls

SECTION II

TM 55-1520-234-23P

(1) ITEM NO.	(2) SMR CODE	(3) FSCM	(4) PART NUMBER	(5) DESCRIPTION AND USABLE ON CODE (UOC)	(6) QTY
				GROUP 07 HYDRAULIC SYSTEM FIG. 132 HYDRAULIC INSTL. FLIGHT CONTROLS	
	XCFZZ	97499	209-076-001-15	HYD SYSTEM INSTL FLIGHT CONTROLS USBL EFF 70-15936	1
				AND SUB SEE FIG. 3 FOR NHA	
1	MFOZZ	97499	209-076-247-1	.TUBE ASSEMBLY, METAL.....	1
2	MFOZZ	97499	209-076-246-1	.TUBE ASSEMBLY, METAL.....	1
3	PAOZZ	96906	MS24400D5	.NUT, PLAIN, HEXAGON.....	1
4	PAOZZ	88044	AN960PD816L	.WASHER, FLAT.....	1
5	PCOZZ	96906	MS28778-5	.PACKING, PREFORMED	4
6	PAOZZ	96906	MS21924D5	.NIPPLE, TUBE	1
7	PAOZZ	96906	MS21902D5	.NIPPLE, TUBE	1
8	PAOZZ	96906	MS21916D5-4	.REDUCER, TUBE	1
9	PAOZZ	88044	AN938D5	.TEE, BOSS	1
10	PAOZZ	96906	MS27039-1-06	.SCREW, MACHINE	2
11	PAOZZ	88044	AN960PD10L	.WASHER, FLAT.....	2
12	MFOZZ	97499	209-076-116-3	.SPACER, PLATE	1
13	MFOZZ	97499	209-076-248-1	.TUBE ASSEMBLY, METAL.....	1
14	PAOZZ	97499	204-076-437-1	.VALVE, CHECK	1
15	PCOZZ	96906	MS28778-4	.PACKING, PREFORMED	4
16	PAOZZ	96906	MS21902D4	.NIPPLE, TUBE	1
18	PAOZZ	88044	AN960PD716L	.WASHER, FLAT.....	1
19	PAOZZ	96906	MS21924D4	.NIPPLE, TUBE	1
20	PAOZZ	88044	AN938D4	.TEE, BOSS	1
21	MFOZZ	97499	209-076-116-1	.SPACER, PLATE	1
22	PAOZZ	88044	AN6289D4	.LOCKNUT, TUBE FITTIN.....	1
23	PAOZZ	96906	MS28773-04	.RETAINER, PACKING	1
24	PAOZZ	96906	MS21908D4	.ELBOW, TUBE.....	1
25	MFOZZ	96906	MS8001E132A	.HOSE ASSEMBLY, NONME.....	1
28	PAOZZ	96906	MS9099-05	.LOCKNUT, TUBE FITTIN.....	1
27	PAOZZ	96906	MS9058-05	.RETAINER, PACKING	1
28	PAOZZ	98906	MS21908D5	.ELBOW, TUBE.....	1
29	MFOZZ	96906	MS8001F120A	.HOSE ASSEMBLY, NONME.....	1
				END OF FIGURE	

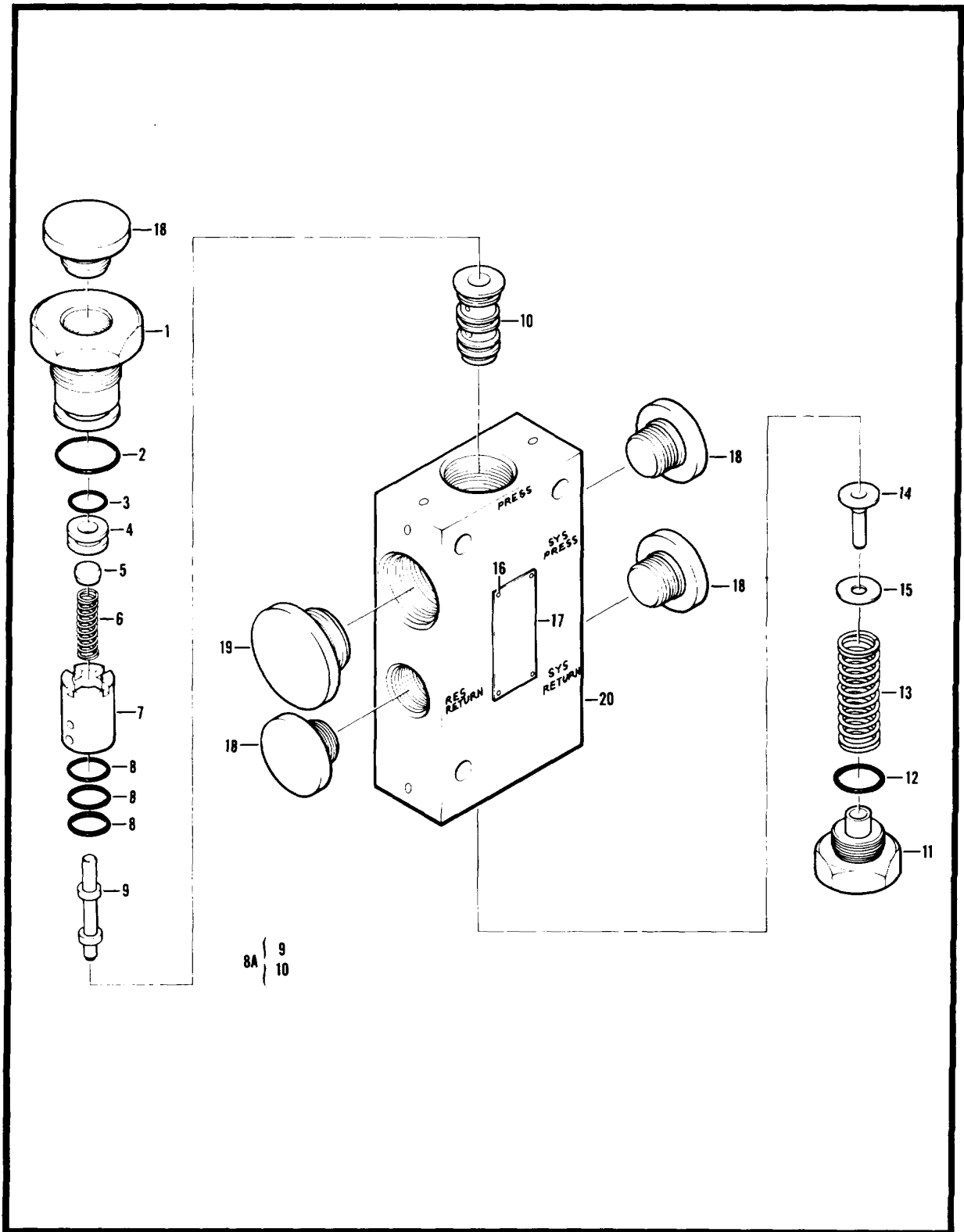

Figure 133. Valve Hyd Pre

SECTION II

TM 55-1520-234-23P

(1) ITEM NO.	(2) SMR CODE	(3) FSCM	(4) PART NUMBER	(5) DESCRIPTION AND USABLE ON CODE (UOC)	(6) QTY
				GROUP 07 HYDRAULIC SYSTEM FIG. 133 VALVE HYD PRE	
	PAODD	97499	209-076-136-1	..VALVE, HYDRAULIC, PRE SEE FIG 121 FOR NHA.....	1
	XADZZ	81873	44000021-001	..VALVE ASSEMBLY.....	1
1	PAOZZ	81873	44000075	..ADAPTER, VALVE ASSY	1
2	PCOZZ	96906	MS28775-113	..PACKING, PREFORMED	1
3	PCDZZ	96906	MS28775-011	..PACKING, PREFORMED	1
4	PADZZ	81873	42576	..SEAT, VALVE	1
5	PADZZ	81873	42577	..POPPET, VALVE	1
6	PADZZ	81873	42579	..SPRING, HELICAL, COMP	1
7	PADZZ	81873	44000076	..INSERT, HYDRAULIC VA.....	1
8	PCDZZ	96906	MS28775-012	..PACKING, PREFORMED	1
8A	PADZZ	81873	42558	..SELECTOR SET, DIRECT.....	1
9	XADZZ	81873	42583	...SLIDE DIRECTIONAL.....	1
10		97499	209-076-124-3	..TUBE ASSEMBLY, ACTUA U/O PN 209-076-021-1.....	1
10	XADZZ	81873	42582	...SLEEVE, DIRECTIONAL	1
11	XDOZZ	81873	44000077	..PLUG, MACHINE THREAD	1
12	PCOZZ	96908	MS28778-6	..PACKING, PREFORMED	1
13	PADZZ	81873	42556	..SPRING, HELICAL, COMP	1
14	PADZZ	81873	42557	..RETAINER, HELICAL CO.....	1
15	PADZZ	81873	44000045-009	..SHIM	V
16	XDDZZ	98906	MS21318-1	..SCREW, DRIVE	1
17	PADZZ	81873	44000078	..PLATE, IDENTIFICATIO.....	1
18	PAOZZ	80995	SP6	..PLUG, PROTECTIVE, DUS	1
19	PADZZ	80205	NAS811-10A	..CAP, PROTECTIVE, DUST	1
20	PBOZZ	81873	44000074	..HOUSING, HYDRAULIC V.....	1
				END OF FIGURE	

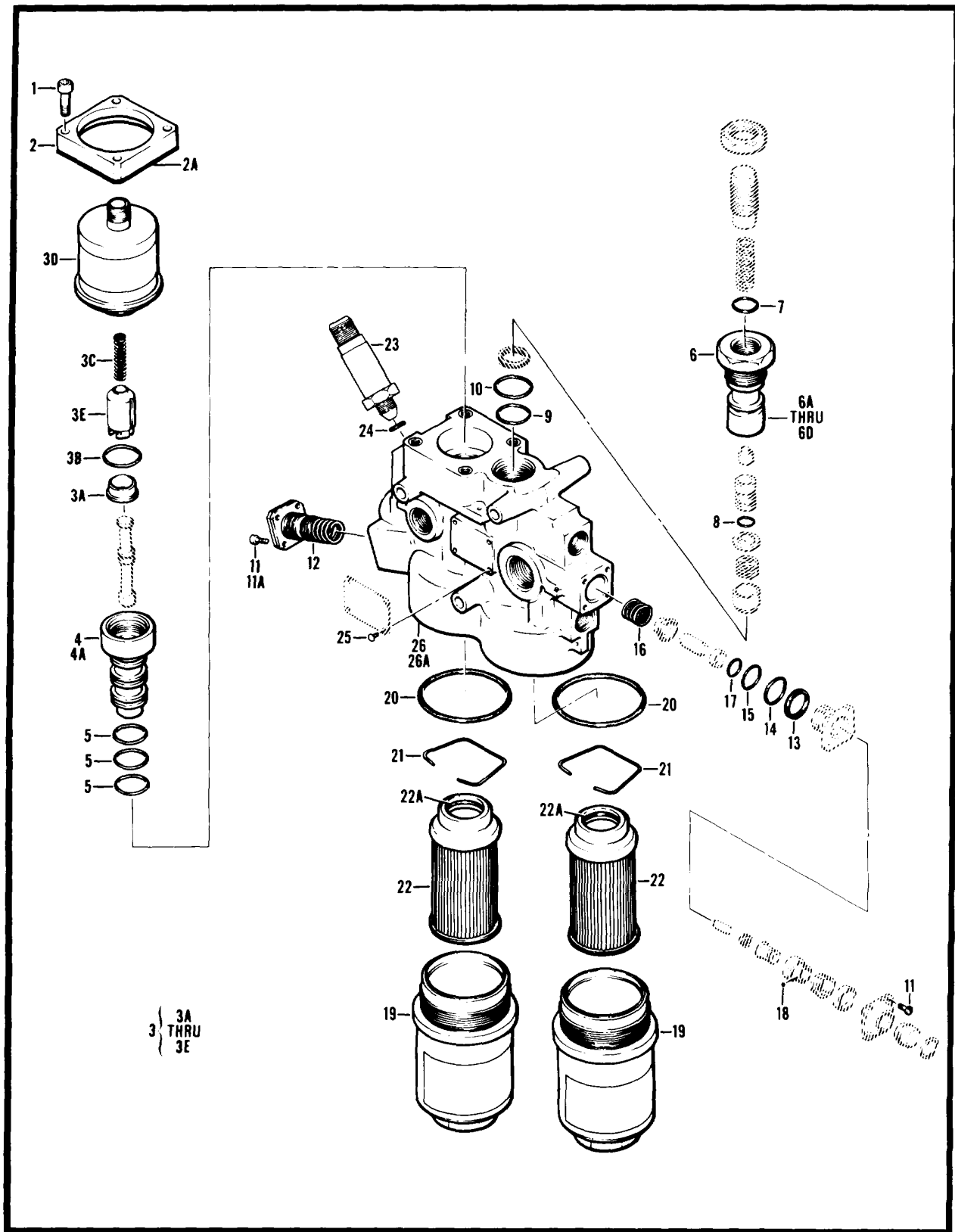

Figure 134. Hydraulic Unit MODU

SECTION II

TM 55-1520-234-23P

(1) ITEM NO.	(2) SMR CODE	(3) FSCM	(4) PART NUMBER	(5) DESCRIPTION AND USABLE ON CODE (UOC)	(6) QTY
				GROUP 07 HYDRAULIC SYSTEM FIG. 134 HYD UNIT MODU	
	PAOFF	05228	88700-103	HYDRAULIC UNIT, MODU SEE FIG 118 FOR NHA	1
1	PADZZ	98906	MS24673-12	.SCREW, CAP, SOCKET HE	1
2	XDDZZ	81873	88812	.BRACKET, SOLENOID	1
2A	PADZZ	81873	48088919	.GASKET	1
3	AFZZ	81873	88604-1	.VALVE, LINEAR, DIRECT OPERATED, 3 WAY, 2 POSITION	1
3A	XDDZZ	81873	88609	..SPACER, SLEEVE	1
3B	PCDZZ	98908	MS28778-10	..PACKING, PREFORMED	1
3C	PBFZZ	81873	48088893	..SPRING, HELICAL, COMP	1
3D	PAFZZ	81873	88610	..SOLENOID, ELECTRICAL	1
3E	PADZZ	71468	GS02-10SL4P001	..CONNECTOR, RECEPTACL	1
4	PBFZZ	81873	88606	.SELECTOR SET, DIRECT	1
4A	PADZZ	81873	200037-22	INSERT, SPECIAL	1
5	PCDZZ	96908	MS28775-017	.PACKING, PREFORMED	3
6	PAFFF	81873	88814	.VALVE, SAFETY RELIEF	1
6A	PCOZZ	98906	MS28778-8	PACKING, PREFORMED	6
6B	PAOZZ	81349	M5501/1-F4	PLUG, PROTECTIVE, DUS	1
6C	PAOZZ	80995	SP8	PLUG, PROTECTIVE, DUS	6
6D	PBDZZ	80758	RRT02SK	RING, RETAINING	1
7	PCDZZ	96906	MS28775-014	.PACKING, PREFORMED	1
8	PCDZZ	98906	MS28775-011	.PACKING, PREFORMED	1
9	PCDZZ	96906	M528778-10	.PACKING, PREFORMED	1
10	PCDZZ	96906	MS28775-113	.PACKING, PREFORMED	1
11	PADZZ	88044	AN500AD5-8	.SCREW, MACHINE	8
11A	PADZZ	88044	AN500AD5-8	.SCREW, MACHINE	1
12	PAFFF	96124	31-10038	.INDICATOR, PRESSURE	1
13	PCDZZ	98906	MS28774-015	..RETAINER, PACKING	1
14	PCDZZ	98906	MS28775-015	..PACKING, PREFORMED	1
15	PCDZZ	98906	MS28775-014	..PACKING, PREFORMED	1
16	PAFZZ	98124	53-10114	..SPRING, HELICAL, COMP	1
17	PCDOZZ	98906	MS28775-012	..PACKING, PREFORMED	1
18	PADZZ	98906	MS19060-4804	..BALL, BEARING	4
19	PAOZZ	05228	88813-1	.BOWL, FILTER, VALVE	2
20	PCOZZ	98908	MS28775-138	.PACKING, PREFORMED	2
21	PAOZZ	98124	52-10183	.RETAINER, ELEMENT	2
22	PAOZZ	97499	205-078-034-3	.FILTER ELEMENT, FLUZ	2
22A	PCOZZ	98908	MS28775-212	..PACKING, PREFORMED	2

SECTION II

TM 55-1520-234-23P

(1) ITEM NO.	(2) SMR CODE	(3) FSCM	(4) PART NUMBER	(5) DESCRIPTION AND USABLE ON CODE (UOC)	(6) QTY
23	PAOZZ	97499	205-076-044-5	.SWITCH, PRESSURE	1
24	PCOZZ	96906	MS28778-4	.PACKING, PREFORMED	1
25	XDDZZ	98906	MS21318-1	.SCREW, DRIVE	1
26	XADZZ	81873	88603	.HOUSING ASSY HYDRAULIC UNIT	1
26A	PADZZ	96906	MS124736	..INSERT, SCREW THREAD	1
	XDOZZ	95760	EC10	.CAP, PROTECTIVE, DUST	1
	PAOZZ	60995	SP8	.PLUG, PROTECTIVE, DUSS.....	2
	PCOZZ	96906	MS28775-008	.PACKING, PREFORMED	2
END OF FIGURE					

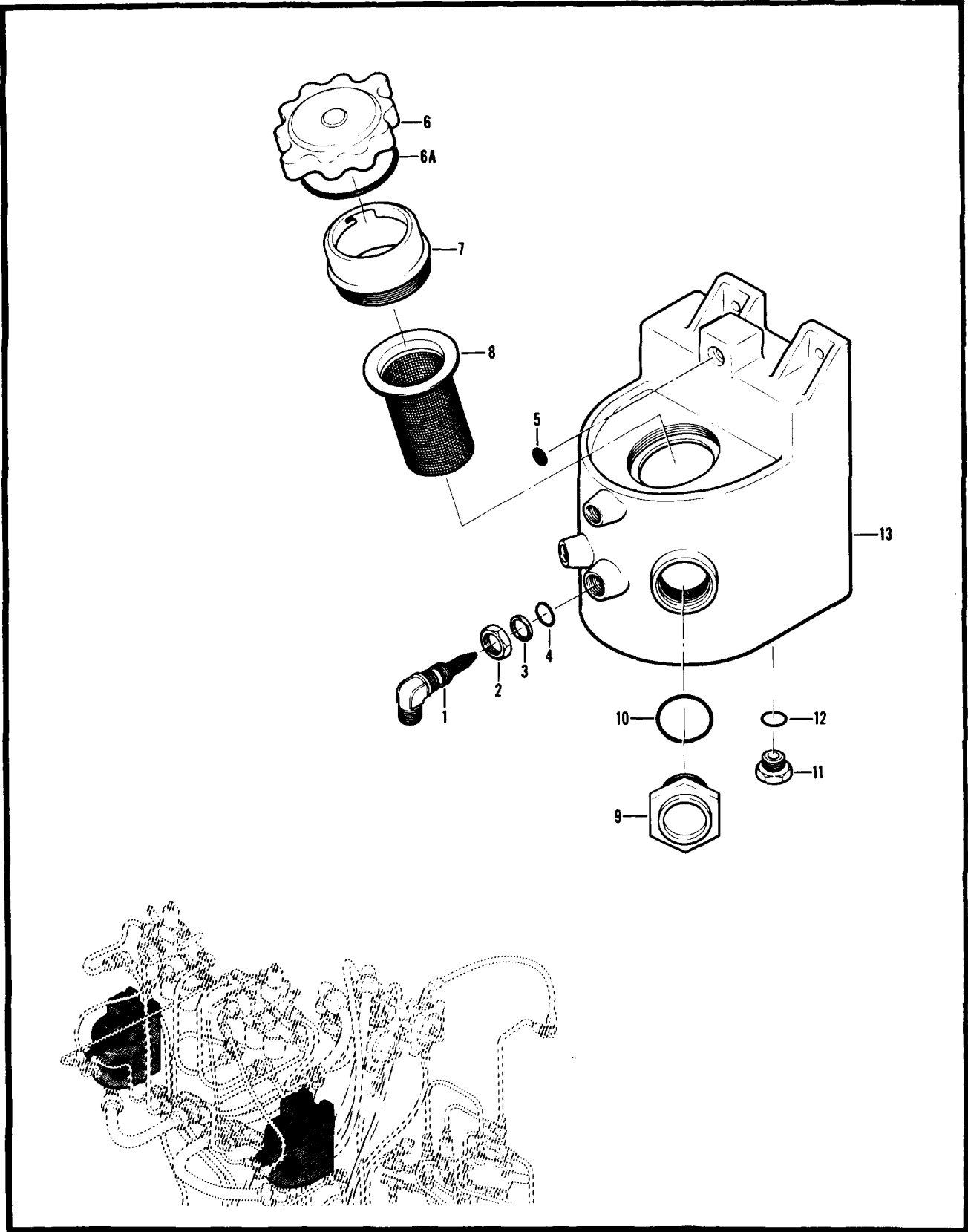

Figure 135. Reservoir Assembly

(1) ITEM NO.	(2) SMR CODE	(3) FSCM	(4) PART NUMBER	(5) DESCRIPTION AND USABLE ON CODE (UOC)	(6) QTY
				GROUP 07 HYDRAULIC SYSTEM FIG.135 RESERVOIR ASSEMBLY	
	PAOOO	97499	204-076-004-1	RESERVOIR ASSEMBLY, SEE FIG 119 FOR NHA.....	1
1	PAOZZ	94330	B7584-1	. FITTING AND FILTER.....	1
2	PAOZZ	88044	AN6289D6	. NUT, PLAIN, HEXAGON.....	1
3	PAOZZ	96906	MS9058-06	. RETAINER, PACKING.....	1
4	PCOZZ	98906	MS28778-6	. PACKING, PREFORMED.....	1
5	PAOZZ	94330	A7396	. SCREEN, BREATHER VAL.....	1
6	PAOZZ	10203	FC3731	. CAP ASSEMBLY.....	1
6	PAOZZ	10203	FC3455	.GASKET.....	1
7	PAOZZ	10203	FC3662	. ADAPTER ASSEMBLY, F.....	1
8	PAOZZ	94330	SLB7395-2	. STRAINER, HYDRAULIC.....	1
9	PAOZZ	97484	SB1	. INDICATOR, SIGHT, LIQ.....	1
10	PCOZZ	96906	MS28778-16	. PACKING, PREFORMED.....	1
11	PAOZZ	96906	MS24391D6L	. PLUG, MACHINE THREAD.....	1
12	PCOZZ	96906	MS28778-6	. PACKING, PREFORMED.....	1
13	XAOZZ	97499	204-076-004-3	. TANK, HYD FLUID.....	1
				END OF FIGURE	

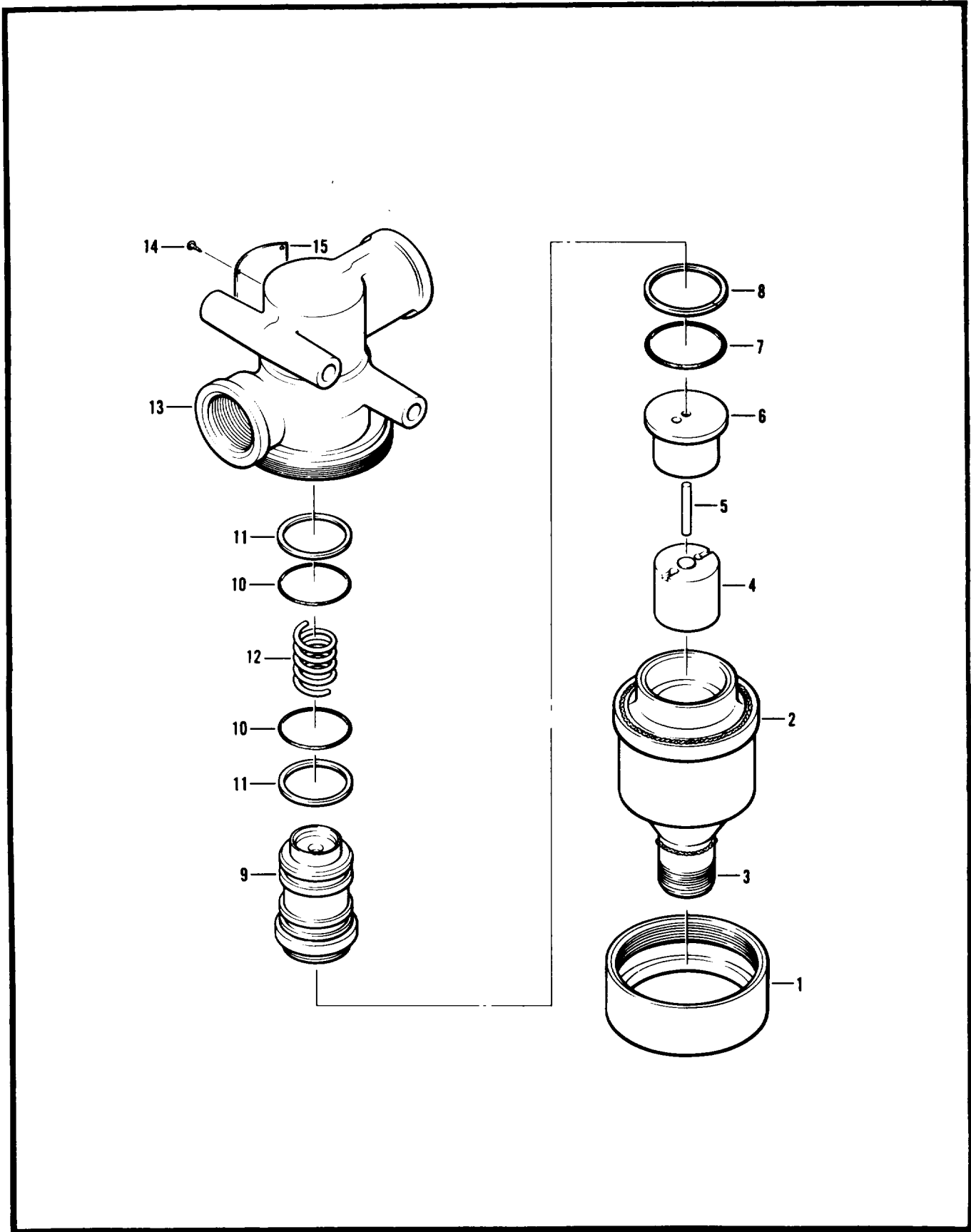

Figure 136. Valve, Solenoid

(1) ITEM NO.	(2) SMR CODE	(3) FSCM	(4) PART NUMBER	(5) DESCRIPTION AND USABLE ON CODE (UOC)	(6) QTY
				GROUP 07 HYDRAULIC SYSTEM FIG.136 VALVE, SOLENOID	
	PAOFF	60029	7U7464	VALVE, SOLENOID SEE FIG 125 AND 126 FOR NHA.....	1
1	XDFZZ	94641	6004-8	. NUT, SPECIAL.....	1
2	PAFZZ	60029	3085-7	. COIL ASSEMBLY, HYDRA.....	1
3	PAFZZ	71468	GS02-10SL4P001	.CONNECTOR, RECEPTACLE.....	1
4	XBFZZ	94641	6004-5	. PLUNGER ASSEMBLY.....	1
5	PAFZZ	60029	7464-10	. PIN, STRAIGHT, HEADLE.....	1
6	XBFZZ	94641	6004-4	. POLE.....	1
7	PCFZZ	96906	MS28775-019	. PACKING, PREFORMED.....	1
8	PAFZZ	98906	MS28774-019	. RETAINER, PACKING.....	1
9	XBFZZ	94641	6004-2	. LAP ASSEMBLY.....	1
10	PCFZZ	96906	MS28775-017	. PACKING, PREFORMED.....	1
11	PAFZZ	96906	MS28774-017	. RETAINER, PACKING.....	2
12	PAFZZ	60029	6004-3	. SPRING, HELICAL, COMP.....	1
13	XBFZZ	94641	6004-1	. VALVE, BODY.....	1
14	XDFZZ	96906	MS21318-1	. SCREW, DRIVE.....	1
15	XBFZZ	94641	7464-12	. PLATE, NAME.....	1
END OF FIGURE					

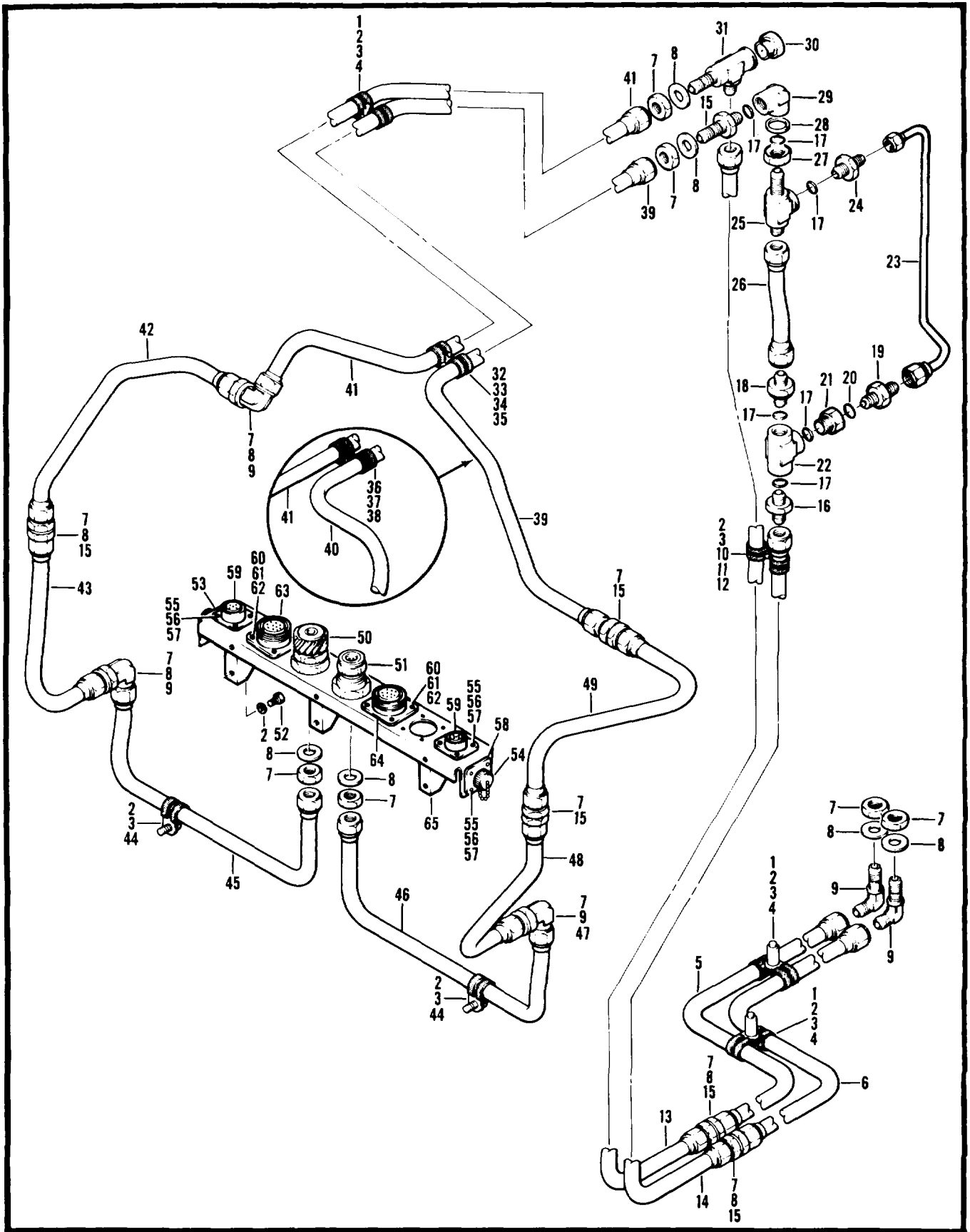

Figure 137. Hydraulic System Installation

(1) ITEM NO.	(2) SMR CODE	(3) FSCM	(4) PART NUMBER	(5) DESCRIPTION AND USABLE ON CODE (UOC)	(6) QTY
				GROUP 07 HYDRAULIC SYSTEM FIG.137 HYD SYS INSTL	
	XCFZZ	97499	209-076-030-5	HYD SYSTEM INSTL USBL EFF 67-15534 THRU 69-16447 SEE FIG 125 FOR NHA	1
	XCFZZ	97499	209-076-030-9	HYD SYSTEM INSTL USBL EFF 70-15938 AND SUB SEE FIG 125 FOR NHA	1
1	PAOZZ	88044	AN3-13A	. BOLT, MACHINE	2
2	PAOZZ	88044	AN960PD01L	. WASHER, FLAT	13
3	PAOZZ	96906	MS21122-8	. CLAMP, LOOP	10
4	PBOZZ	80205	NAS43DD3-64	. SPACER, SLEEVE	3
5	MFOZZ	97499	209-076-250-1	. TUBE, FLIGHT CONTROL	1
6	MFOZZ	97499	209-076-251-1	. TUBE ASSEMBLY, METAL	1
7	PBOZZ	81352	AN924-8D	. NUT, PLAIN, HEXAGON	14
8	PAOZZ	88044	AN960PD1215	. WASHER, FLAT	11
9	PAOZZ	96906	MS21908D8	. ELBOW, TUBE	5
10	PAOZZ	98906	MS21042L3	. NUT, SELF-LOCKING, EX	2
11	PAOZZ	88044	AN743-12	. BRACKET, ANGLE	1
12	PAOZZ	98906	MS27039-1-19	. SCREW, MACHINE	2
13	MFOZZ	97499	209-076-566-1	. TUBE ASSEMBLY, METAL	1
14	MFOZZ	97499	209-076-565-1	. TUBE ASSEMBLY, METAL	1
14	PAFZZ	96906	MS21921-BD	. NUT, TUBE COUPLING	2
15	PAOZZ	98906	MS21924D8	. NIPPLE, TUBE	6
16	PADZZ	96906	MS21902D8	. NIPPLE, TUBE	1
17	PCOZZ	96906	MS28778-8	. PACKING, PREFORMED	8
18	PAOZZ	97499	209-076-130-1	. VALVE, CHECK	1
19	PAOZZ	86788	618-4SS2000	. VALVE, RELIEF	1
20	PCOZZ	96906	MS28778-4	. PACKING, PREFORMED	1
21	PAOZZ	96906	MS24397D3	. REDUCER, BOSS	1
22	PAOZZ	88044	AN938D8	. TEE, BOSS	1
23	MFOZZ	97499	209-076-298-1	. TUBE ASSEMBLY, METAL	1
24	PAOZZ	96906	MS21916D8-4	. REDUCER, TUBE	1
25	PAOZZ	98906	MS21910D8	. TEE, TUBE TO BOSS	1
26	MFOZZ	97499	209-076-300-1	. TUBE ASSEMBLY, METAL	1
27	PAOZZ	88044	AN6289D8	. LOCKNUT, TUBE FITTING	1
28	PAOZZ	96906	MS28773-08	. RETAINER, PACKING	1
29	PAOZZ	88044	AN939D8	. ELBOW, BOSS	1
30	PAOZZ	96906	MS24391DB8L	. PLUG, MACHINE THREAD	1
31	PAOZZ	98906	MS21911D8	. TEE, TUBE TO BOSS	1
32	PAOZZ	88044	AN3-13A	. BOLT, MACHINE U/O PN 209-076-030-5	1

SECTION II

TM 55-1520-234-23P

(1) ITEM NO.	(2) SMR CODE	(3) FSCM	(4) PART NUMBER	(5) DESCRIPTION AND USABLE ON CODE (UOC)	(6) QTY
33	PAOZZ	88044	AN960PD10L	. WASHER, FLAT U/O PN 209-076-030-5	1
34	PBOZZ	80205	NAS43DD3-64	. SPACER, SLEEVE U/O PN 209-076-030-5	1
35	PAOZZ	96906	MS21122-8	. CLAMP, LOOP U/O PN 209-076-030-5	2
36	PAOZZ	96906	MS21042L3	. NUT, SELF-LOCKING, EX U/O PN 209-076-030-9	1
37	PAOZZ	96906	MS27039-1-04	. SCREW, MACHINE U/O PN 209-076-030-9	1
38	PAOZZ	96906	MS21122-8	. CLAMP, LOOP U/O PN 209-076-030-9	2
39	MFOZZ	97499	209-076-313-1	. TUBE ASSEMBLY METAL USBL EFF 67-15534 THRU 69 -16447 69-16447	1
40	MFOZZ	97499	209-076-413-1	. HOSE ASSEMBLY USBL EFF 70-15936 & SUB	1
41	MFOZZ	97499	209-076-310-1	. TUBE ASSEMBLY, METAL	1
42	MFOZZ	97499	209-076-256-1	. TUBE ASSEMBLY, METAL	1
43	MFOZZ	97499	209-076-302-1	. TUBE ASSEMBLY, METAL	1
44	PAOZZ	88044	AN3H3A	. BOLT, MACHINE	2
45	MFOZZ	97499	209-076-303-1	. TUBE ASSEMBLY, METAL	1
46	MFOZZ	97499	209-076-258-1	. TUBE ASSEMBLY, METAL	1
47	PAOZZ	88044	AN960PD1216L	. WASHER, FLAT	1
48	MFOZZ	97499	209-076-285-1	. TUBE ASSEMBLY, METAL	1
49	MFOZZ	97499	209-076-299-1	. TUBE ASSEMBLY, METAL	1
50	PAOZZ	00624	3302-8	. COUPLING HALF, QUICK	1
51	PAOZZ	00624	AE93454H	. COUPLING HALF, SELF-	1
52	PAOZZ	88044	AN3-5A	. BOLT, MACHINE	6
53	PBOOO	97499	209-075-269-1	. BRACKET, SUPPORT, HYD	1
54	PBOZZ	96906	MS3181-14C	..COVER, ELECTRICAL CO	2
55	PAOZZ	96906	MS21042L04	..NUT, SELF-LOCKING, EX	16
56	PAOZZ	88044	AN96OPD4L	..WASHER, FLAT	16
57	PAOZZ	96906	MS35206-215	..SCREW, MACHINE	16
58	PBOZZ	77820	10-150921-143	..DUMMY CONNECTOR, REC	1
59	PBOZZ	96908	MS3119E14-5	..ADAPTER, CONNECTOR	2
60	PAOZZ	96906	MS21042LO6	..NUT, SELF-LOCKING, EX	8
61	PAOZZ	88044	AN960PD6L	..WASHER, FLAT	8
62	PAOZZ	96906	MS35206-228	..SCREW, MACHINE	8
63	PAOZZ	77820	TBF24-10PS	..ADAPTER, CONNECTOR	1
64	XBOZZ	77820	TBF24-10OPSW	..ADAPTER, CONNECTOR	1
65	XAOZZ	97499	209-075-269-3	..BRACKET ASSEMBLY	1
END OF FIGURE					

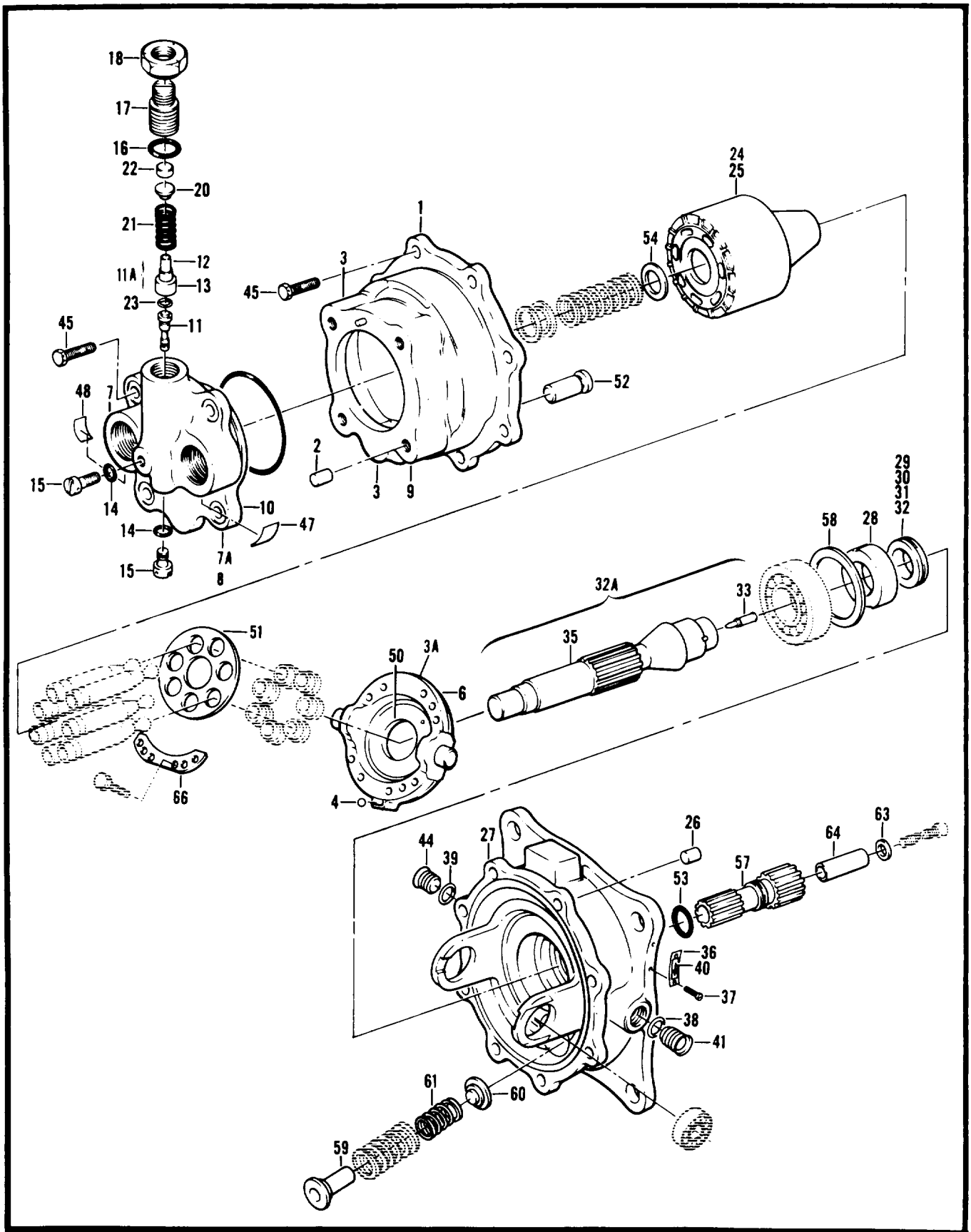

Figure 138. Pump, Axial Pistons

SECTION II

TM 55-1520-234-23P C2

(1) ITEM NO.	(2) SMR CODE	(3) FSCM	(4) PART NUMBER	(5) DESCRIPTION AND USABLE ON CODE (UOC)	(6) QTY
				GROUP 07 HYDRAULIC SYSTEM FIG. 138 PUMP AXIAL PISTONS	
	PAODD	62983	PVB044-2	PUMP AXIAL PISTONS INTRCH 1650-00-176-1261 SEE FIG 119 FOR NHA	1
1	PBDZZ	62983	297089	..HOUSING, PUMP, HYDRAU	1
2	PADZZ	96906	MS21209F1-15	..INSERT, SCREW THREAD	1
3	XADZZ	62983	297088	..HOUSING, CASTING.....	1
	PADZZ	62983	297090	..YOKE SUBASSEMBLY, BA	1
4	XADZZ	96906	M519059-49	..BALL, BEARING	1
6	XADZZ	62983	297084	..YOKE	1
7	ADDZZ	62983	297023	..VALVE, BLOCK CONTRO	1
	PADZZ	62983	297024	..VALVE BLOCK SUBASSE HYDRAULIC PUMP	1
8	XADZZ	62983	297008	...VALVE.....	1
9	XADZZ	62983	113665	...PLUG, EXPANSION.....	2
10	XADZZ	62983	297005	...VALVE.....	1
11	XADZZ	62983	311476	...VALVE SPOOL.....	1
11A	PADZZ	62983	310598	...SPRING GUIDE AND WE	1
12	XADZZ	62983	310596	...GUIDE, SPRING	1
13	XADZZ	62983	310597	...PLUG, WEAR.....	1
14	PCDZZ	96906	MS28775-008	..PACKING, PREFORMED 2	2
15	PADZZ	62983	170498	..SCREW, MACHINE	2
16	PCDZZ	96906	MS28775-015	..PACKING, PREFORMED	1
17	PBDZZ	62983	279325	..ADJUSTING SCREW, PRE	1
18	PBDZZ	62983	279326	..NUT, PLAIN, HEXAGON.....	1
20	XBDZZ	62983	297059	..SEAT, HELICAL COMPRE	1
21	XBDZZ	62983	297060	..SPRING, HELICAL, COMP	1
22	XBDZZ	62983	310725	..DISK, SOLID, PLAIN.....	1
23	PADZZ	62983	310730	..WASHER, FLAT	1
23	PAOZZ	80378	CVC754-228D17	..WASHER, FLAT	1
24	PADZZ	62983	319052	..BLOCK AND PISTON AS.....	1
25	XADZZ	62983	314545	..CYLINDER BLOCK, HYO	1
	PADZZ	62983	297082	..HEAD, HYDRAULIC MOTO	1
26	PADZZ	96906	MS21209F1-15	..INSERT, SCREW THREAD	8
27	XADZZ	62983	297003	..FLANGE, MOUNTING.....	1
28	XADZZ	62983	297027	..CAGE	1
29	XADZZ	62983	297028	..SPRING, HELICAL.....	1
30	XADZZ	82983	297029	..SPACER	1
31	XADZZ	62983	297030	..GROMMET, SEAL.....	1

(1) ITEM NO.	(2) SMR CODE	(3) FSCM	(4) PART NUMBER	(5) DESCRIPTION AND USABLE ON CODE (UOC)	(6) QTY
32	XADZZ	62983	297031	..WASHER, GARTER.....	1
32A	ADDZZ	62983	297038	. SHAFT, DRIVE, BEARING.....	1
33	PADZZ	96906	MS21209F1-15	..INSERT, SCREW THREAD	1
35	PADZZ	62983	297014	..SHAFT, SHOULDERED.....	1
36	PBDZZ	62983	52488	. PLATE, DESIGNATION	4
37	PADZZ	96906	MS21318-7	. SCREW, DRIVE	1
38	PADZZ	62983	155317	. GASKET	10
39	PADZZ	62983	161312	. GASKET	2
40	PADZZ	62983	164432	. PLATE, INSTRUCTION.....	1
41	PADZZ	81349	M5501/1-F4	. PLUG, PROTECTIVE, DUS	1
44	PADZZ	62983	212662	. PLUG, PROTECTIVE, DUS	2
45	PADZZ	96906	MS16998-28	. SCREW, CAP, SOCKET HE	1
47	XDDZZ	62983	262815	. PLATE, IDENTIFICATIO	1
48	XDDZZ	62983	262816	. PLATE, IDENTIFICATIO	1
50	PBDZZ	62983	297018 ,	. PLATE, RETAINING PIS.....	1
51	PADZZ	62983	297019	. PLATE, RETAINING PIS.....	1
52	PADZZ	62983	297022	. PISTON, HYDRAULIC MO.....	1
53	PCDZZ	96906	MS28775-014	. PACKING, PREFORMED	1
54	PBDZZ	62983	297034	. WASHER, FLAT	1
57	PADZZ	62983	297037	. GEARSHAFT, BEVEL.....	1
58	PADZZ	62983	297040	. WASHER, KEYWAY	1
59	PADZZ	62983	297048	. SEAT, HELICAL COMPRE	1
60	PADZZ	62983	297049	. SEAT, HELICAL COMPRE	1
61	PADZZ	62983	297050	. SPRING, HELICAL, COMP	1
63	PBDZZ	62983	297056	. WASHER, FLAT	1
64	PBDZZ	62983	297057	. SPACER, SLEEVE.....	1
66	PADZZ	62983	312469	. RETAINER, HOLD DOWN PLATE.....	2
END OF FIGURE					

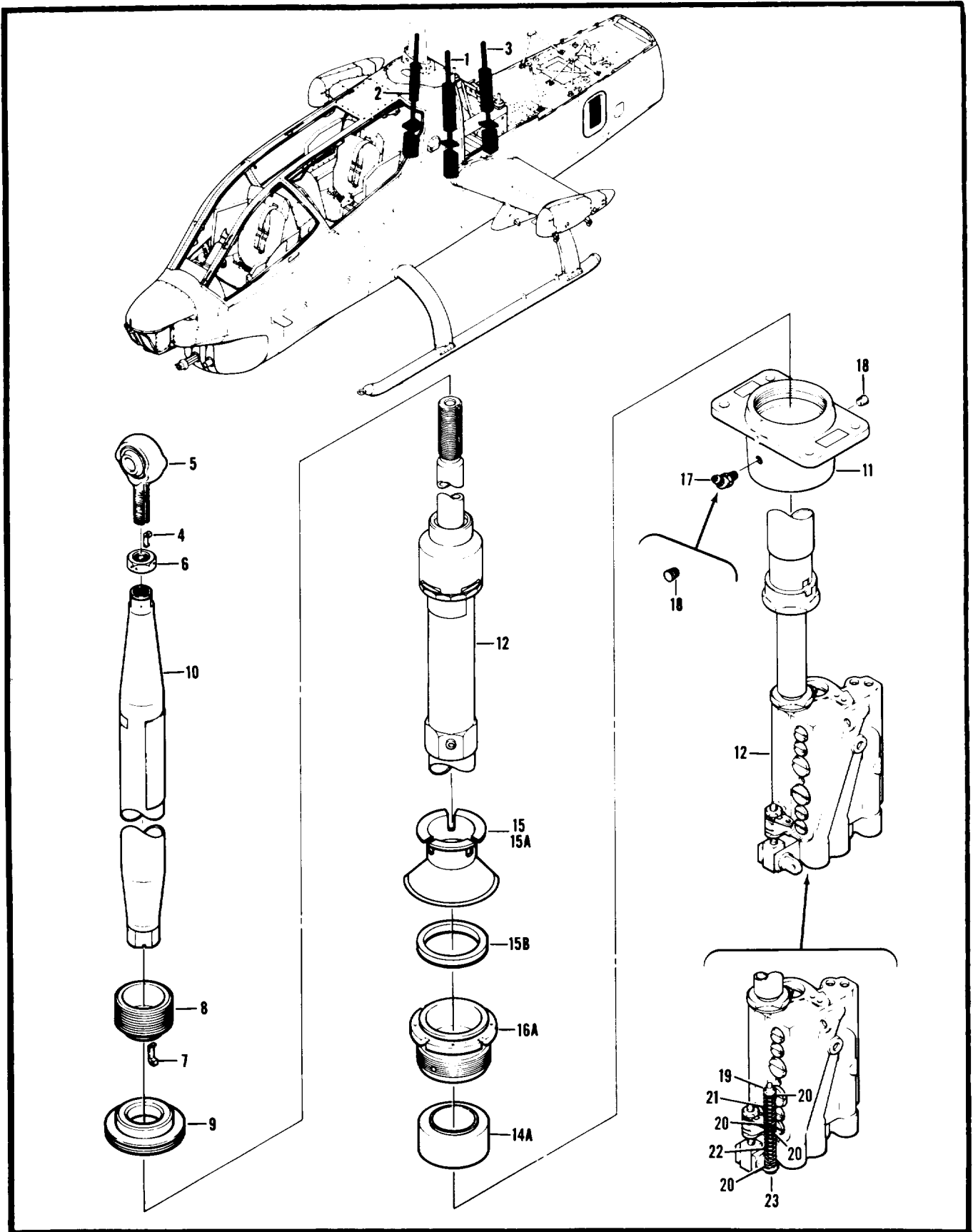

Figure 139. Cylinder Assembly, Hydraulic

(1) ITEM NO.	(2) SMR CODE	(3) FSCM	(4) PART NUMBER	(5) DESCRIPTION AND USABLE ON CODE (UOC)	(6) QTY
				GROUP 07 HYDRAULIC SYSTEM FIG.139 CYLINDER ASSY HYD	
1	AOOOO	97499	209-076-021-9	CYLINDER ASSEMBLY, H HYDRAULIC SEE FIG 221 FOR NHA.....	1
2	AOOOO	97499	209-076-021-11	CYLINDER ASSEMBLY, H HYDRAULIC SEE FIG 214 FOR NHA.....	1
2	AOOOO	97499	204-076-511-13	CYLINDER ASSEMBLY, H HYDRAULIC SEE FIG 214 FOR NHA.....	1
3	AOOOO	97499	209-076-021-13	CYLINDER ASSEMBLY, H HYDRAULIC SEE FIG 223 FOR NHA.....	1
4	PAOZZ	80205	NAS559-4	. LOCK, ROD END	1
5	PAOZZ	97499	204-076-428-5	. BEARING, PLAIN, ROD E END USE-AFT-CMPL-W MWO 55 -1520-234-30-1 U/O PN 209-076-021-13	1
5	PAOZZ	97499	209-001-361-1	. BEARING, PLAIN, ROD E USE-AFT-CMPL-W MWO 55-1520	1
				-234-30-1 U/O PN 209-076-021-9,-11 OR 204-076-511 -13	
5		97499	204-076-428-3	. BEARING, PLAIN, ROD E	1
5	PAOZZ	80205	NAS509-9	. NUT, PLAIN, HEXAGON	1
7	PAOZZ	80205	NAS559-6	. LOCK, ROD END	1
8	PAOZZ	97499	209-076-122-1	. NUT, CYLINDER COUPLI U/O PN 209-076-021-9	1
8	PAOZZ	97499	204-076-316-1	. NUT, PLAIN, HEXAGON U/O PN 209-076-021-11, -13	1
9	PAOZZ	97499	209-076-120-7	. SEAT ASSEMBLY, HELIC U/O PN 209-076-021-9 USE-AFT	1
				-CMPL-W MWO 55-1520-221-20/4	1
10		97499	209-076-124-1	. BODY, LINK, ACTUATOR U/O PN 209-076-021-9	1
10		97499	209-076-124-5	. TUBE ASSY, ACTUATOR U/O PN 209-076-021-13	1
		97499	204-076-005-11	. SERVO CYLINDER ASSE SEE TM55-1650-322-40 FOR	1
				BREAKDOWN	
	PAODD	97499	204-076-511-9	. SERVO CYLINDER	1
11		97499	204-076-317-5	..HOUSING, BEARING	1
11	PAFZZ	97499	204-076-317-7	HOUSING, BEARING UNI	1
12		97499	204-076-003-1	..SERVO CYLINDER RPL-BY PN 204-076-003-3 SEE FIG	1
				140 FOR BREAKDOWN OF PN 204-076-003-1 (100310)	
12	XAOZZ	97499	204-076-003-3	..SERVO CYLINDER SEE FIG 141 FOR BREAKDOWN OF PN 204-076-003-3(41000310)	1
14A	PAFZZ	50632	KSP6099-1	..BEARING, PLAIN, SELF-	1
15	PAOZZ	50632	KSP9046-5	..SHIELD, CYLINDER	1
15A	XAOZZ	50632	KSP9059	...SHIELD	1
15B	PAOZZ	50632	KSP9056	...PACKING, PREFORMED	1
16A	PAFZZ	97499	204-076-202-7	..NUT ASSY, HYDRAULIC	1
17	PAOZZ	96906	MS15003-4	. FITTING, LUBRICATION	1
18	PAOZZ	88044	AN932D2	. PLUG, PIPE	1
19	PAOZZ	96906	MS21042L3	. NUT, SELF-LOCKING, EX	1
20	PAFZZ	88044	AN96OPD10L	. WASHER, FLAT OBTAIN COLLECTIVE BALANCE MAX 6 REF FIG 222 FOR NHA OF WASHER	4
21	PAFZZ	97499	204-076-399-1	. SPRING HELICAL COMP OBTAIN COLLECTIVE BALANCE MAX 6 REF FIG 222 FOR NHA OF WASHER	1
22	PAFZZ	97499	204-076-500-1	. SPRING, HELICAL, COMP U/O PN 209-076-021-13 U/W	1

(1) ITEM NO.	(2) SMR CODE	(3) FSCM	(4) PART NUMBER	(5) DESCRIPTION AND USABLE ON CODE (UOC)	(6) QTY
23	PAFZZ	88044	AN3H36A	AN960-1- WASHER, AS REQUIRED, TO OBTAIN COLLECTIVE BALANCE MAX OF 6 REF FIG 222 FOR NHA OF WASHER	1
23	PAFZZ	88044	AN3H36A	. BOLT, MACHINE OBTAIN COLLECTIVE BALANCE MAX 6 REF FIG 222 FOR NHA OF WASHER BOLT, MACHINE OBTAIN COLLECTIVE BALANCE MAX 6 REF FIG 222 FOR NHA OF WASHER END OF FIGURE	1

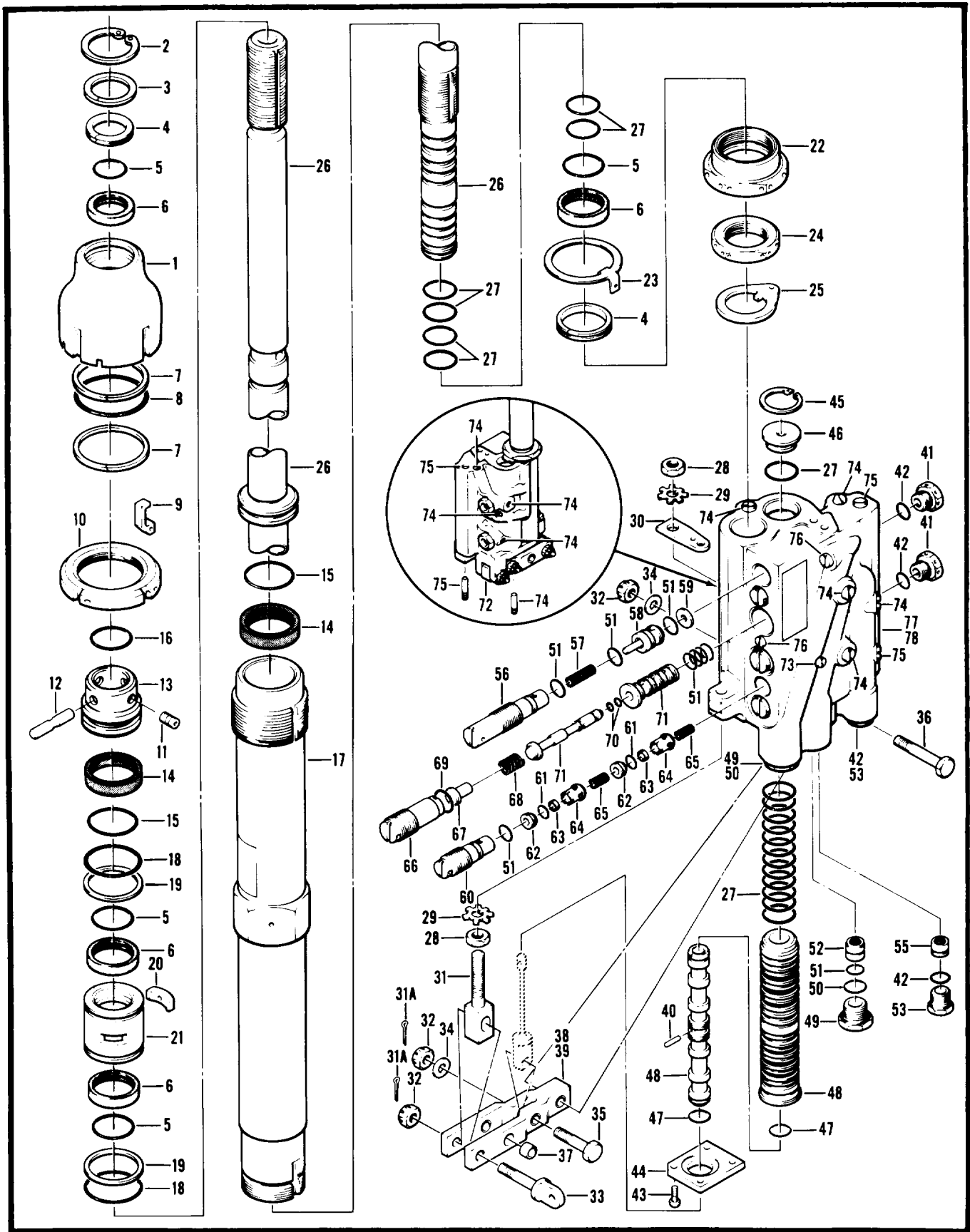

Figure 140. Servo Cylinder

(1) ITEM NO.	(2) SMR CODE	(3) FSCM	(4) PART NUMBER	(5) DESCRIPTION AND USABLE ON CODE (UOC)	(6) QTY
				GROUP 07 HYDRAULIC SYSTEM FIG.140 SERVO CYLINDER	
		97499	204-076-003-1	SERVO CYLINDER RPL-BY PN 204-076-003-3 BREAKDOWN FOR PN 204-076-003-1 (100310) SEE FIG 139 FOR NHA.	1
1	PAFZZ	81873	100333	. CAP, LINEAR ACTUATIN	1
2	PAFZZ	96906	MS16625-4137	. RING, RETAINING.....	1
3	PAFZZ	81873	100335	. SPACER, RING.....	1
4	PAFZZ	97820	S11065-10-5	. RING, WIPER	2
5	PAFZZ	96906	MS28775-215	. PACKING, PREFORMED	4
6	PAFZZ	09257	S12562-215	. SEAL, CHANNEL	4
7	PAFZZ	96906	MS28774-132	. RETAINER, PACKING	2
8	PCFZZ	96906	MS28775-132	. PACKING, PREFORME	1
9	PAFZZ	80205	NAS559-3	. ROD END, THREADED	1
10	PAFZZ	81873	105835	. NUT, PLAIN, ROUND.....	1
11	PAFZZ	03038	LL57XE82JBHQ	. SETSCREW	1
12	PAFZZ	81873	100325-11	. PIN, GROOVED, HEADLES	1
13	XAFZZ	81873	100326	. PISTON END, CYLINDER	1
14	XDFZZ	97820	S12563-3001-5	. RETAINER, PACKING	2
15	PCFZZ	96906	MS28775-217	. PACKING, PREFORMED	2
16	PCFZZ	96906	MS28775-023	. PACKING, PREFORMED	1
17	PADZZ	81873	100328	. CYLINDER, ACTUATING.....	1
18	PCFZZ	96906	MS28775-027	. PACKING, PREFORME	2
19	PAFZZ	02897	8-027N300-9	. RETAINER, PACKING	2
20	PAFZZ	81873	100332	. LOCK, RETAINER, SERVO.....	3
21	PAFZZ	81873	100331	. RETAINER, PACKING	1
22	PAFZZ	81873	100329	. PACKING NUT.....	1
23	PAFZZ	81873	100330	. WASHER, KEY	1
24	PAFZZ	81873	100336	. NUT, PLAIN, HEXAGON.....	1
25	PAFZZ	80205	NAS513-16	. WASHER, KEY	1
26	PADDD	81873	41000659	. PISTON, LINEAR ACTUA CYLINDER	1
27	PCFZZ	96906	MS28775-018	. PACKING, PREFORME	32
28	PAFZZ	88044	AN316-5R	. NUT, PLAIN, HEXAGON.....	2
29	PAFZZ	81873	100337	. WASHER, KEY	2
30	PAFZZ	81873	41100352	. CLIP, SERVO CYLINDER.....	1
31	PAFZZ	81873	100348	. BOLT, EYE.....	1
31A	PAOZZ	96906	MS24685-151	. PIN, COTTER.....	3
32	PAFZZ	96906	MS17825-4	. NUT, SELF-LOCKING, SL	3
33	PAFZZ	88044	AN43B13	. BOLT, EYE.....	1
34	PAFZZ	88044	AN980C416	. WASHER, FLAT.....	2

SECTION II

TM 55-1520-234-23P

(1) ITEM NO.	(2) SMR CODE	(3) FSCM	(4) PART NUMBER	(5) DESCRIPTION AND USABLE ON CODE (UOC)	(6) QTY
35	PAFZZ	88044	AN174C11	. BOLT, CLOSE TOLER.....	1
36	PAFZZ	88044	AN174C15	. BOLT, CLOSE TOLERANC	1
	PAFZZ	81873	41000257	. LEVER, MANUAL CONTRO.....	1
37	PAFZZ	81873	100633-1	..BEARING, SLEEVE	6
38	XAFZZ	81873	105827	..ARM, LEVER.....	1
39	PAFZZ	75032	3874-224	..BEARING, SLEEVE	2
40	PADZZ	81873	100321	..PIN, STRAIGHT, HEADLE	1
41	PAFZZ	96906	MS24391D4L	. PLUG, MACHINE THREAD	2
42	PCFZZ	96906	MS28778-4	. PACKING, PREFORMED	2
43	PADZZ	81873	111-6	. SCREW	4
44	PADZZ	81873	100323	. SPACER, PLATE	1
45	PADZZ	96906	MS16625-4093	. RING, RETAINING.....	1
46	PADZZ	81873	100322	. PLUG, PROTECTIVE, DUS	1
47	PADZZ	81873	41100358	. PACK ING,PREFORMET22.....	2
48	PADZZ	81873	100315	. SELECTOR SET, DIRECT.....	1
49	PAFZZ	60995	SP6	. PLUG, PROTECTIVE, DUS.....	2
50	PCFZZ	96906	MS28778-6	. PACKING, PREFORMED	2
51	PCFZZ	96906	MS28775-012	. PACKING, PREFORMED	1
52	PAFZZ	81873	100345	. FILTER, FLUID.....	1
53	PAFZZ	81349	M5501/1-F4	. PLUG, PROTECTIVE, DUS	2
55	PAFZZ	81873	42588	. FILTER ELEMENT, FLUI	1
56	PBDZZ	81873	100344	. PLUG, SERVO CYLINDER.....	2
57	PADZZ	81873	100320	. SPRING, HELICAL, C	2
58	PADZZ	81873	42584	. SELECTOR SET, DIRECT.....	2
59	PADZZ	81873	42567	. RETAINER, PACKING	2
60	PBDZZ	81873	100327	. PLUG, SERVO CYLINDER.....	2
61	PCDZZ	96906	MS28775-011	. PACKING, PREFORMED	4
62	PADZZ	81873	42576	. SEAT, VALVE	4
63	PADZZ	81873	42577	. POPPET, VALVE	4
64	PADZZ	81873	42578-2	. SEAT, HELICAL COMPRE SPRING.....	4
65	PADZZ	81873	42579	. SPRING, HELICAL, COMP	4
66	PBDZZ	81873	100343	. PLUG, SERVO CYLINDER.....	2
67	PADZZ	81873	100342	. PIN, SHOULDER, HEADED.....	2
68	PADZZ	81873	100341	. SPRING, HELICAL, COMP	2
B9	PCDZZ	96906	MS28775-016	. PACKING, PREFORMED	2
70	PADZZ	96906	MS28775-006	. PACKING, PREFORMED	4
71	PADZZ	81873	100338	. SELECTOR SET, DIRECT.....	2
72	PBDDD	81873	41000434	. HOUSING ASSY, SERVO.....	1

SECTION II

TM 55-1520-234-23P

(1) ITEM NO.	(2) SMR CODE	(3) FSCM	(4) PART NUMBER	(5) DESCRIPTION AND USABLE ON CODE (UOC)	(6) QTY
73	PADZZ	81873	100833-1	..BEARING, SLEEVE	2
74	XDDZZ	92555	281001	..PIN PLUG.....	9
75	XDDZZ	92555	PLGA2500010	..PLUG ASSEMBLY, SEALI	3
76	XDDZZ	92555	218001	..SHIELD, EXPANSION.....	2
77	XADZZ	81873	100314-2	..BODY, MACHINED	1
78	PADZZ	81873	41000284-002	..BEARING, SLEEVE	1
	XADZZ	92555	156001	..PLUG, EXPANSION.....	1
END OF FIGURE					

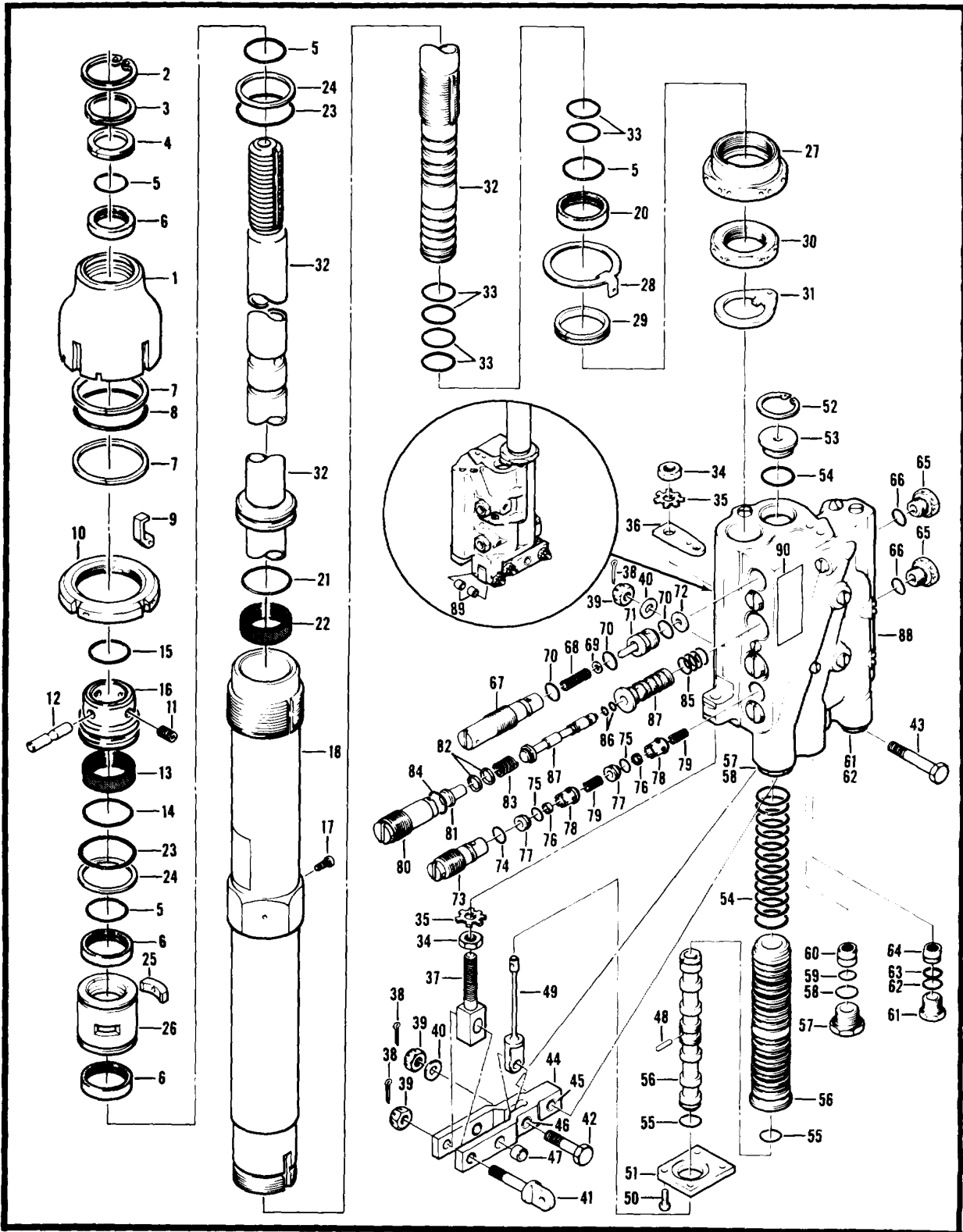

Figure 141. Servo Cylinder

SECTION II

TM 55-1520-234-23P

(1) ITEM NO.	(2) SMR CODE	(3) FSCM	(4) PART NUMBER	(5) DESCRIPTION AND USABLE ON CODE (UOC)	(6) QTY
				GROUP 07 HYDRAULIC SYSTEM FIG.141 SERVO CYLINDER	
	XAODD	97499	204-076-003-3	SERVO CYLINDER RPLS--PN 204-076-003-1 SEE FIG.139 FOR NHA	1
	XAOFD	97499	204-076-003-5	SERVOCYLINDER.....	1
	ADDDD	81873	41000278	..CYLINDER ASSEMBLY	1
	XDFDD	81873	41002997	..CYLINDER ASSEMBLY, A.....	1
1	PAFZZ	81873	100333	..CAP, LINEAR ACTUATIN	1
2	PAFZZ	96906	MS16625-4137	..RING, RETAINING.....	1
3	PAFZZ	81873	100335	..SPACER, RING.....	1
4	PAFZZ	97820	S11065-10-5	..RING, WIPER U/O PN 41000278	2
5	PAFZZ	96906	MS28775-215	..PACKING, PREFORMED	4
6	PAFZZ	09257	S12562-215	..SEAL, CHANNEL	2
7	PAFZZ	96906	MS28774-132	..RETAINER, PACKING	2
8	PCFZZ	81349	M83461/1-132	..PACKING, PREFORMED	1
9	PAFZZ	80205	NAS559-3	..ROD END, THREADED	1
10	PAFZZ	81873	105835	..NUT, PLAIN, ROUND.....	1
11	PAFZZ	03038	LL57XE82J6HQ	..SETSCREW	1
12	PAFZZ	81873	100325-1	..PIN, GROOVED, HEADLES	1
13	XDFZZ	97820	S12563-3001-5	..RETAINER, PACKING	2
14	PCFZZ	96906	MS28775-217	..PACKING, PREFORMED	1
15	PCFZZ	96906	MS28775-023	..PACKING, PREFORMED	1
16	XAFZZ	81873	100326	..PISTON END, CYLINDER	1
17	PAFZZ	96906	MS24674-7	..SCREW, CAP, SOCKET HE	3
18	PADZZ	81873	100328	..CYLINDER, ACTUATING.....	1
20	PAFZZ	09257	S12562-215	..SEAL, CHANNEL	3
21	PCFZZ	96906	MS28775-217	..PACKING, PREFORMED	1
22	XDFZZ	97820	512563-3001-5	..RETAINER, PACKING	1
23	PCFZZ	96906	MS28775-027	..PACKING, PREFORME	2
24	PAFZZ	02697	8-027N300-9	..RETAINER, PACKING	2
26	PAFZZ	81873	100331	..RETAINER, PACKING	1
27	PAFZZ	81873	100329	..PACKING NUT U/O PN 41000278.....	1
28	PAFZZ	81873	100330	..WASHER, KEY	1
29	PAFZZ	97820	511065-10-5	..RING, WIPER	1
30	PAFZZ	81873	100336	..NUT, PLAIN, HEXAGON.....	1
31	PAFZZ	80205	NAS513-16	..WASHER, KEY	1
32	PAFFF	81873	41000659	..PISTON, LINEAR ACTUA U/O PN 41000278.....	1
	PAFDD	81873	41000277	..HEAD ASSY, SERVO	1
33	PCFZZ	96906	MS28775-018	..PACKING, PREFORME	19

SECTION II

TM 55-1520-234-23P

(1) ITEM NO.	(2) SMR CODE	(3) FSCM	(4) PART NUMBER	(5) DESCRIPTION AND USABLE ON CODE (UOC)	(6) QTY
34	PAFZZ	88044	AN316-5R	..NUT, PLAIN, HEXAGON.....	2
35	PAFZZ	81873	100337	..WASHER, KEY	2
36	PAFZZ	81873	41100352	..CLIP, SERVOCYLINDER.....	1
37	PAFZZ	81873	100348	..BOLT, EYE.....	1
38	PAOZZ	96906	MS24885-151	..PIN, COTTER.....	3
39	PAFZZ	96906	MS17825-4	..NUT, SELF-LOCKING, SL	3
40	PAFZZ	88044	AN9600C416	..WASHER, FLAT.....	2
41	PAFZZ	88044	AN43B13	..BOLT, EYE.....	1
42	PAFZZ	81873	41000262	..SCREW, SHOULDER	1
43	PAFZZ	81873	41000337	..SCREW, SHOULDER	1
44	PAFFF	81873	41000257	..LEVER, MANUAL CONTRO	1
45	PAFZZ	81873	41000284-002	..BEARING, SLEEVE	2
46	PAFZZ	75032	3874-224	..BEARING, SLEEVE	2
47	PAFZZ	81873	100633-1	..BEARING, SLEEVE	2
48	PADZZ	81873	100321	..PIN, STRAIGHT, HEADLE	1
49	PADZZ	81873	41000256	..ROD, CONNECTOR DRIVE	1
50	PADZZ	96906	MS24673-1	..SCREW, CAP, SOCKET HE	4
51	PADZZ	81873	100323	..SPACER, PLATE	1
52	PADZZ	96906	MS16625-4093	..RING, RETAINING.....	1
53	PADZZ	81873	100322	..PLUG, PROTECTIVE, DWS	1
54	PCFZZ	96906	MS28775-018	..PACKING, PREFORME	13
55	PADZZ	81873	41100358	..PACKING, PREFORMET22.....	2
56	PADZZ	81873	100315	..SELECTOR SET, DIRECT.....	1
57	PAFZZ	80995	SP6	..PLUG, PROTECTIVE, DUS	2
58	PCFZZ	96908	MS28778-6	..PACKING, PREFORMED	2
59	PCFZZ	96906	MS28775-012	..PACKING, PREFORMED	1
80	PAFZZ	81873	100345	..FILTER, FLUID.....	1
61	PAFZZ	18876	8161819	..PLUG, PROTECTIVE, DUS	2
62	PCFZZ	96906	MS28778-4	..PACKING, PREFORMED	4
63		96906	MS28775-010	..PACKING, PREFORM	1
64	PAFZZ	81873	42588	..FILTER ELEMENT, FLUI	1
85	PAFZZ	98906	MS24391D4L	..PLUG, MACHINE THREAD	2
86	PCFZZ	96906	MS28778-4	..PACKING, PREFORMED	2
67	PBDZZ	81873	400344	..PLUG, SERVOCYLINDER	2
88	PADZZ	81873	100320	..SPRING, HELICAL, C	2
89	PBDZZ	81873	41100363-001	..SHIM	V
89	PADZZ	81873	41100363-002	..SHIM	V
89	PADZZ	81873	41100383-003	..WASHER, FLAT.....	V

SECTION II

TM 55-1520-234-23P

(1) ITEM NO.	(2) SMR CODE	(3) FSCM	(4) PART NUMBER	(5) DESCRIPTION AND USABLE ON CODE (UOC)	(6) QTY
70	PCDZZ	96906	MS28775-012	..PACKING, PREFORMED	6
71	PADZZ	81873	42584	..SELECTOR SET, DIRECT	2
72	PADZZ	81873	42567	..RETAINER, PACKING	2
73	PBDZZ	81873	100327	..PLUG, SERVOCYLINDER	2
74	PCDZZ	96906	MS28775-012	..PACKING, PREFORMED	2
75	PCDZZ	96906	MS28775-011	..PACKING, PREFORMED	4
76	PADZZ	81873	42576	..SEAT, VALVE	4
77	PADZZ	81873	42577	..POPPET, VALVE	4
78	PADZZ	81873	42578-2	..SEAT, HELICAL COMPRE	4
79	PADZZ	81873	42579	..SPRING, HELICAL, COMP	4
80	PBDZZ	81873	100343	..PLUG, SERVOCYLINDER	2
81	PADZZ	81873	100342	..PIN, SHOULDER, HEADED	2
82	PADZZ	81873	41100334-001	..SHIM	V
83	PADZZ	81873	100341	..SPRING, HELICAL, COMP	2
84	PCDZZ	96906	MS28775-016	..PACKING, PREFORMED	2
85	PCDZZ	96906	MS28775-012	..PACKING, PREFORMED	8
86	PADZZ	96906	MS28775-006	..PACKING, PREFORMED	4
87	PADZZ	81873	100338	..SELECTOR SET, DIRECT	2
88	PBDDD	81873	41000434	..HOUSING ASSY, SERVO	1
89	PADZZ	81873	41000284-002	...BEARING, SLEEVE	2
90	PADZZ	81873	41001155	..PLATE, IDENTIFICATIO	1
END OF FIGURE					

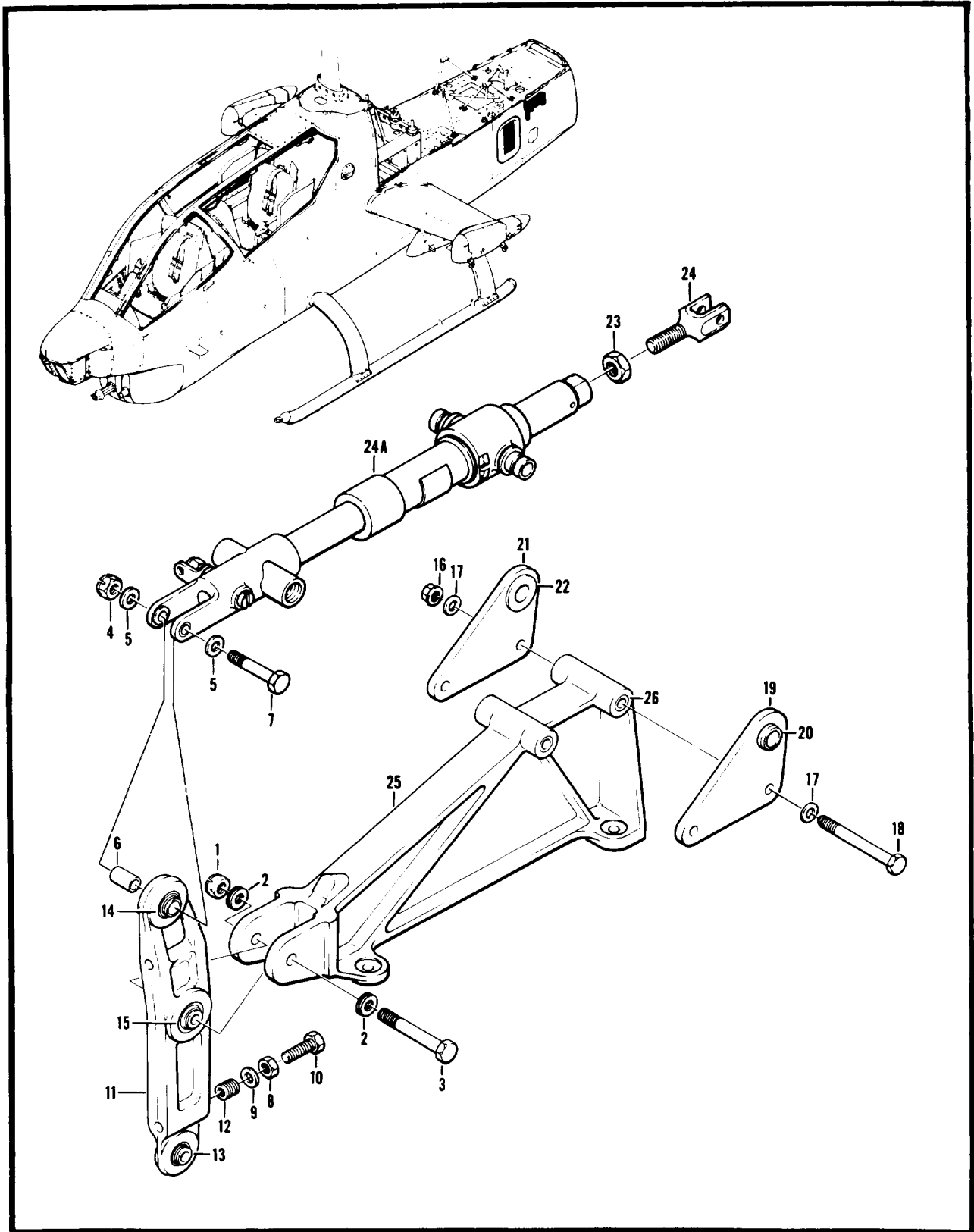

Figure 142. Cylinder and Support Assembly

SECTION II

TM 55-1520-234-23P

(1) ITEM NO.	(2) SMR CODE	(3) FSCM	(4) PART NUMBER	(5) DESCRIPTION AND USABLE ON CODE (UOC)	(6) QTY
				GROUP 07 HYDRAULIC SYSTEM FIG.142 CYLINDER AND SUPPORT ASSY	
	AOFF	97499	209-001-700-1	CYLINDER AND SUPPOR ASSEMBLY SEE FIG 229 FOR NHA	1
1	PAOZZ	96906	MS17825-5	.NUT, SELF-LOCKING, SL	1
2	PAOZZ	88044	AN960PD516	.WASHER, FLAT	2
3	PAOZZ	88044	AN175H20	.BOLT, CLOSE TOLER	1
4	PAOZZ	96906	MS17825-4	.NUT, SELF-LDCKING, SL	1
5	PAOZZ	88044	AN960PD416	.WASHER, FLAT	2
68	PAOZZ	97499	209-001-725-1	.SPACER, SLEEVE	1
7	PAOZZ	88044	AN174H15	.BOLT, CLOSE TOLER	1
	XCFZZ	97499	209-961-217-1	HYDRAULIC INSTLSEEFIG. 3 FOR NHA	1
8	PAOZZ	88044	AN316-4R	.NUT, PLAIN, HEXAGON	2
9	PAOZZ	88044	AN960PD416	.WASHER, FLAT	2
10	XDOZZ	80205	NAS428H4-12	.BOLT, MACHINE	2
11	PAOFF	97499	209-001-720-1	.WALKING BEAM ASSEB	1
12	PAFZZ	96906	MS21209F4-15	..INSERT, SCREW THREAD	2
13	PAFZZ	97499	209-001-051-1	..BEARING, PLAIN, SELF-	1
14	PAFZZ	96906	MS14101-6	..BEARING, PLAIN, SELF-	1
15	PAFZZ	38443	DW5	..BEARING, BALL, AIRFRA	1
16	PAOZZ	96906	MS21042L4	.NUT, SELF-LOCKING, EX	2
17	PAOZZ	88044	AN960PD416	.WASHER, FLAT	4
18	PAOZZ	88044	AN174-27A	.BOLT, CLOSE TOLERANC	2
19	PAOFF	97499	209-001-741-1	.PLATE ASSEMBLY, CYLI	1
20	PAFZZ	97499	209-001-056-1	..BEARING, SLEEVE	1
21	PAOFF	97499	209-001-741-2	.PLATE ASSEMBLY, CYLI	1
22	PAFZZ	97499	209-001-056-1	..BEARING, SLEEVE	1
23	PAOZZ	88044	AN316-7R	.NUT, PLAIN, HEXAGON	1
24	PAOZZ	97499	209-001-719-1	.CLEVIS, ROD END	1
24A	PAOFF	97499	204-076-053-11	.SERVOCYLINDER	
24A	PAOFF	53583	1600-23	.SERVOCYLINDER INTRCH 1650-00-014-2038 SEE FIG 145 FOR BREAKDOWN	1
24A	PAOFF	92003	SGT220-11	.SERVOCYLINDER INTRCH 1650-00-014-2038 SEE FIG 144 FOR BREAKDOWN	1
25	PAOZZ	97499	209-001-721-1	.SUPPORT ASSEMBLY, AN	1
26	PAFZZ	97499	21-006-7-5-16	..BUSHING, SLEEVE	4
				END OF FIGURE	

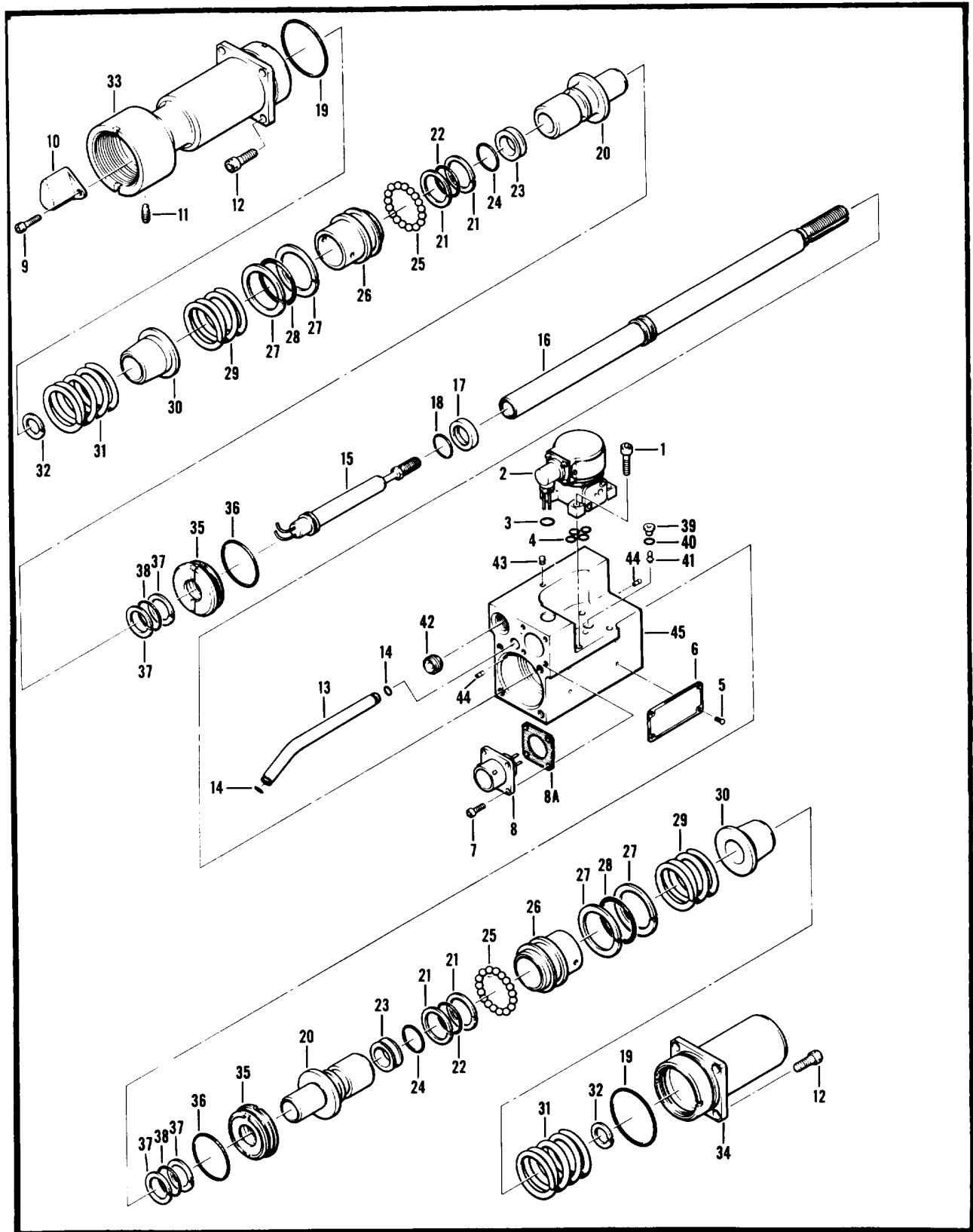

Figure 143. Servo Cylinder

SECTION II

TM 55-1520-234-23P

(1) ITEM NO.	(2) SMR CODE	(3) FSCM	(4) PART NUMBER	(5) DESCRIPTION AND USABLE ON CODE (UOC)	(6) QTY
				GROUP 07 HYDRAULIC SYSTEM FIG.143 SERVO CYLINDER	
	PAODD	97499	570-076-002-1	SERVOCYLINDER BREAKDOWN FOR 570-078-002-1 <30055100> SEE FIG 213, 220, 229 FOR NHA	1
1	PADZZ	98906	MS24674-3	.SCREW, CAP, SOCKET HEE	1
2	PADZZ	81873	22252380	.SERVOVALVE, HYDRAULI	4
3	PCDZZ	98906	MS28775-009	.PACK ING, PREFORMED	1
4	PCDZZ	10001	2048430-10	.PACKING, PREFORME	4
5	XDDZZ	96906	MS21318-1	.SCREW, DRIVE	4
6	PADZZ	81873	30055115	.PLATE, IDENTIFICATIO	1
7	PADZZ	88044	AN502-10-8	.SCREW, MACHINE	4
8		77820	PT02E10-8P	.CONNECTOR	1
8A	PADZZ	81873	2E1151-1	.GASKET	1
9	PADZZ	88044	AN502-10-8	.SCREW, MACHINE	2
10	PADZZ	81873	30055107	.COVER, PROTECTIVE, WI	1
11	PADZZ	81873	30055114	.SETSCREW	1
12	PADZZ	88044	AN502-10-8	.SCREW, MACHINE	8
13	PADZZ	81873	30000754	.TUBE, BENT, METALLIC	1
14	PCDZZ	96906	MS28775-007	.PACKING, PREFORMED	2
15	PADZZ	81873	30055112	.TRANS DUCER, MOTIONAL	1
16	XBDZZ	81873	30055103	.PISTON, LINEAR ACTUA	1
17	PADZZ	97820	S12563-112	.SEAL, CHANNEL	1
18	PCDZZ	95908	MS28775-112	.PACKING, PREFORMED	10
19	PCDZZ	96906	MS28775-028	.PACKING, PREFORME	2
20	XBDZZ	81873	1055108	..STOP, PISTON	1
21	PADZZ	96906	MS28774-115	..RETAINER, PACKING	2
22	PCDZZ	96906	MS28775-115	..PACKING, PREFORMED	1
23	PADZZ	97820	S12561-112	..RETAINER, PACKING	1
24	PCDZZ	96906	MS28775-112	..PACKING, PREFORMED	1
25	PADZZ	96906	MS19060-1012	..BALL, BEARING	17
26	XBDZZ	81873	1055109	..PISTON, PRIMARY LOCK	1
27	PADZZ	96906	MS28774-214	..RETAINER, PACKING	2
28	PCDZZ	98906	MS28775-214	..PACKING, PREFORMED	1
29	XDDZZ	81873	1055112	..SPRING, HELICAL, COMP	1
30	XDDZZ	81873	1055110	..SEAT, HELICAL COMPRE	1
31	XDDZZ	81873	1055113	..SPRING, HELICAL, COMP	1
32	XDDZZ	96906	MS28774-014	..RETAINER, PACKING	1
33	PBDZZ	81873	30055106	..HOUSING, ACTUATOR U/O PN 30055105	1
34	XBDZZ	81873	30055119	..HOUSING, FRONT, LOCK U/O PN 30055117	1

SECTION II

TM 55-1520-234-23P

(1) ITEM NO.	(2) SMR CODE	(3) FSCM	(4) PART NUMBER	(5) DESCRIPTION AND USABLE ON CODE (UOC)	(6) QTY
35	XBDZZ	81873	30055118	.STOP, PISTON	2
36	PCDZZ	96906	MS28775-024	.PACKING, PREFORME	2
37	PADZZ	96906	MS28774-114	.PACKING, PREFORME	4
38	PCDZZ	96906	MS28775-114	.PACKING, PREFORMED	2
39	PADZZ	81873	30000719	.SEAT, POPPET	1
40	XDDZZ	81873	250126-18	.PACKING, PREFORMED	1
41	PADZZ	81873	100813	.POPPET, VALVE	1
42	PAOZZ	96124	21-10249	.STRAINER ELEMENT, SE.....	1
	PADZZ	81873	30055102	.HOUSING, SERVO ACTUA.....	1
43	XDDZZ	92555	125001	..PLUG ASSEMBLY, SEALI	1
44	XADZZ	81873	30055122	..ORIFICE.....	1
45	XADZZ	81873	30055102-001	..HOUSING.....	1
END OF FIGURE					

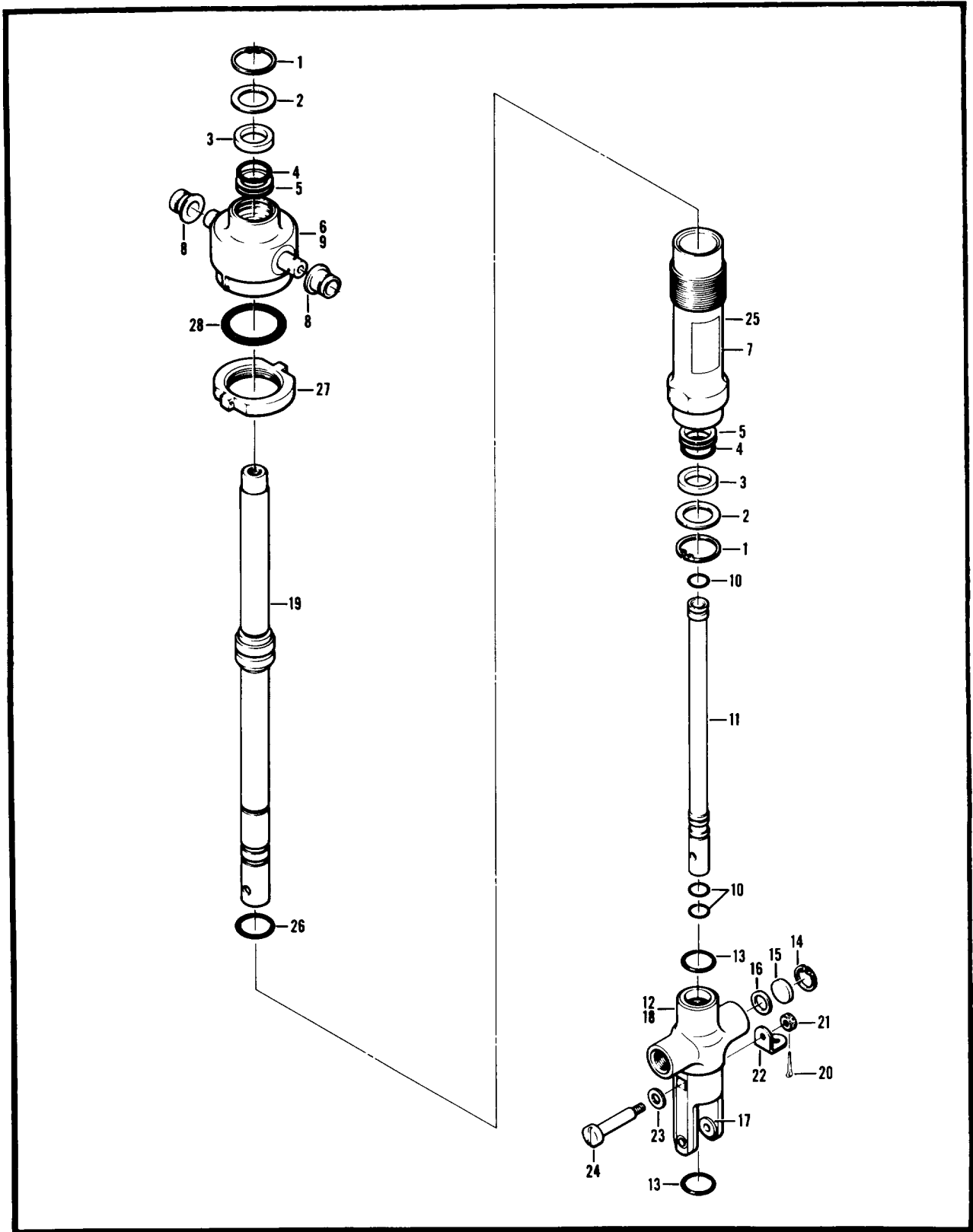

Figure 144. Servo Cylinder

SECTION II

TM 55-1520-234-23P

(1) ITEM NO.	(2) SMR CODE	(3) FSCM	(4) PART NUMBER	(5) DESCRIPTION AND USABLE ON CODE (UOC)	(6) QTY
				GROUP 07 HYDRAULIC SYSTEM FIG.144 SERVO CYLINDER	
	PAOFF	92003	SGT220-11	SERVOCYLINDER SEE FIG 142 FOR NHA.	1
1	PAFZZ	80205	NASB69-100	.RING, RETAINING.....	2
2	PAFZZ	92003	SGT233-2	.SPACER, RING.....	2
3	PAFZZ	97820	S110B5-3T	.RING, WIPER	2
4	PCFZZ	96906	MS28775-114	.PACKING, PREFORMED	2
5	PAFZZ	97820	S11589-114-5	.SEAL, CAP STRIP	2
6	AFFFF	92003	SGT235-3	.CAP ASSEMBLY.....	REF
7	PAFZZ	92003	SGT222-3	..CAP, LINEAR ACTUATIN	1
8	XDFZZ	92003	SGT227-3	..BEARING, SLEEVE	2
9	XDFZZ	92003	SGT236-5	.PLATE, IDENTIFICATIO	1
10	PCFZZ	96906	MS28775-012	.PACKING, PREFORMED	3
11	XDFZZ	92003	SGT225-1	.TUBE, TRANSFER.....	1
12	XDFZZ	92003	SGT234-3	..BODY-PISTON ASSY MY.....	1
13	PCFZZ	88044	AN6227-12	..PACKING, PREFORME	2
14	PAFZZ	96906	MS18625-1037	..RING, RETAINING.....	1
15	PAFZZ	01414	AA2764E11	..STRAINER ELEMENT, SE.....	1
16	PAFZZ	70143	2-027164	..WASHER, FLAT	1
17	XDFZZ	92003	SGT228-1	..BUSHING, SLEEVE	2
18	XAFZZ	92003	SGT226-1	..BODY	1
19	XAFZZ	92003	SGT221-1	..PISTON	1
20	PAOZZ	88044	AN381-2-8	.PIN, COTTER.....	1
21	PAOZZ	96906	MS17826-3	.NUT, SELF-LOCKING, SL	1
22	MFOZZ	97499	20-032-1	.BRACKET, ENGINE.....	1
23	PAOZZ	88044	AN960-516	.WASHER, FLAT.....	1
24	PAOZZ	92003	SGT229-1	.SCREW, SHOULDER	1
25	XAFZZ	92003	SGT223-1	.CYLINDER, ACTUATING.....	1
26	PADZZ	97820	S11052-15TYPEQ	.SEAL, PISTON RING	1
27	XDFZZ	92003	SGT224-1	.NUT, PLAIN, ROUND.....	1
28	PCFZZ	96906	MS28775-218	.PACKING, PREFORMED	1
				END OF FIGURE	

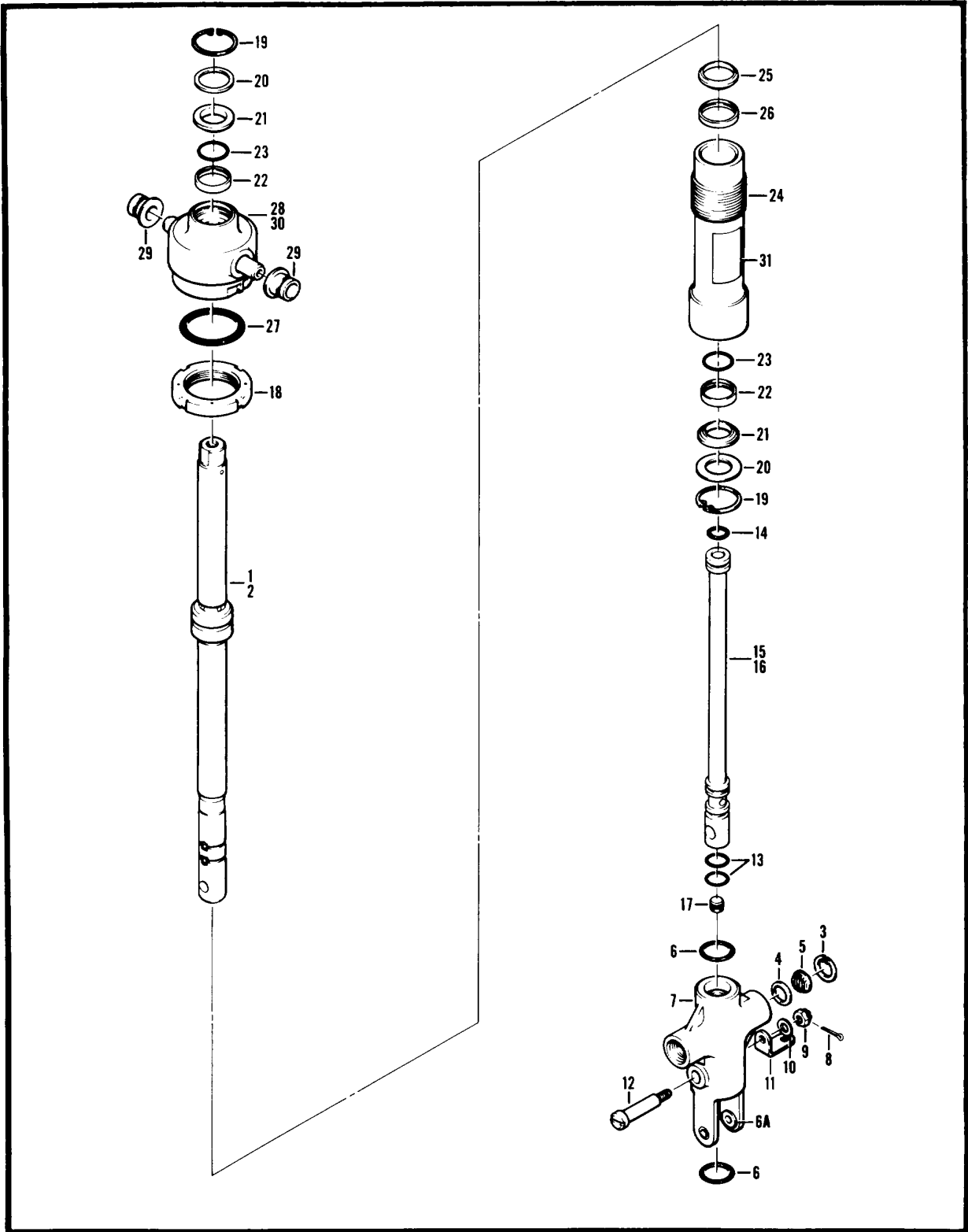

Figure 145. Servo Cylinder

SECTION II

TM 55-1520-234-23P

(1) ITEM NO.	(2) SMR CODE	(3) FSCM	(4) PART NUMBER	(5) DESCRIPTION AND USABLE ON CODE (UOC)	(6) QTY
				GROUP 07 HYDRAUUC SYSTEM FIG. 145 SERVO CYLINDER	
	PAOFF	53583	1660-23	SERVO CYLINDER SEE FIG 142 FOR NHA 1.....	1
1	PAFZZ	53583	8951	.SELECTOR SET, DIRECT.....	1
2	XAFZZ	53583	8939	..SHAFT, SHOULDERED.....	1
3	PAFZZ	96906	MS16629-1037	..RING, RETAINING.....	1
4	PAFZZ	53583	8314	..SPACER, RING.....	1
5	PAFZZ	53583	8452	..FILTER, CYLINDER ASS.....	1
6	PAFZZ	53583	8907	..PACKING, PREFORME.....	2
7	XAFZZ	53583	8948	..BODY.....	1
8	PAOZZ	88044	AN381-2-8	..PIN, COTTER.....	1
9	PAOZZ	88044	AN310-3	..NUT, PLAIN, CASTELLAT.....	1
10	PAOZZ	88044	AN960C10L	..WASHER, FLAT.....	1
11	MFOZZ	97499	20-032-1	..BRACKET, ENGINE.....	1
12	PAOZZ	53583	1238	..SCREW, SHOULDER.....	1
13	PCFZZ	96906	MS28775-011	..PACKING, PREFORMED.....	2
14	PCFZZ	96906	MS28775-010	..PACKING, PREFORMED.....	1
15	PAFZZ	53583	8937	..TUBE SUBASSEMBLY SE.....	1
16	XADZZ	53583	8908	..TUBE, SERVOCYLINDER.....	1
17	XADZZ	92555	PLGA1870010A	..PLUG ASSEMBLY, SEALI.....	1
18	PAFZZ	53583	1235	..NUT, PLAIN, ROUND.....	1
19	PAFZZ	96906	MS16625-1093	..RING, RETAINING.....	2
20	PAFZZ	53583	1207	..SPACER, RING.....	2
21	PAFZZ	97820	S11065-3T	..RING, WIPER.....	2
22	PADZZ	53583	9025-114	..RETAINER, PACKING.....	2
23	PCFZZ	88044	AN6227-12	..PACKING, PREFORME.....	2
24	PAFZZ	53583	1364	..CYLINDER, ACTUATING.....	1
25	PAFZZ	53583	8258-19	..PACKING, PREFORME.....	1
26	PAFZZ	14153	01339	..RETAINER, PACKING.....	1
27	PAFZZ	96906	MS28775-215	..PACKING, PREFORMED.....	1
28	PAFZZ	53583	1329	..HEAD ASSY.....	1
29	PAFZZ	97499	1289	..BEARING, SLEEVE.....	2
30	XAFZZ	53583	1363	..HEAD, POWER CYLINDER.....	1
31	PAFZZ	53583	1665-23	..PLATE, IDENTIFICATIO.....	1
				END OF FIGURE	

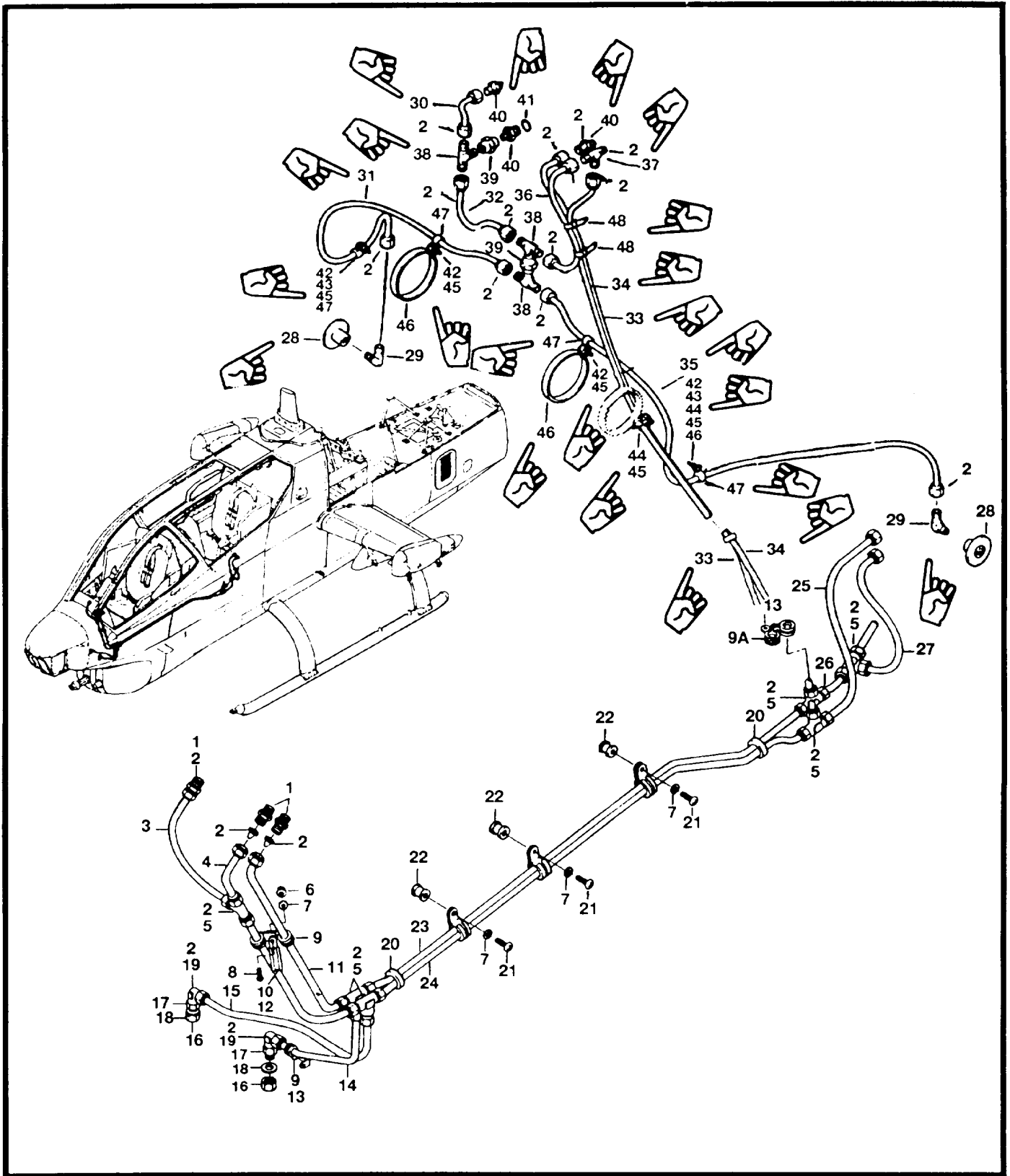

Figure 146. Piping Installation, Instrument

(1) ITEM NO.	(2) SMR CODE	(3) FSCM	(4) PART NUMBER	(5) DESCRIPTION AND USABLE ON CODE (UOC)	(6) QTY
				GROUP 08 INSTRUMENTS SYSTEMS FIG. 146 PIPING INSTL INST.	
	XCFZZ	97499	209-961-316-3	PIPING INSTL SEE FIG. 3 FOR NHA.....	1
1	PAOZZ	97499	50012-10N402	. CONNECTOR, PILOT TUB.....	3
2	PAOZZ	97499	50-012-01N404	. INSERT, TUBE FITTING.....	34
3	MOOZZ	97499	1300114N74	. TUBING, NONMETALLIC.....	1
4	MOOZZ	97499	130-011-4N82	. TUBING, NONMETALLIC.....	1
5	PAOZZ	97499	50012-15N400	. TEE, PITOT TUBE.....	6
6	PAOZZ	96906	MS21042L3	. NUT, SELF-LOCKING, EX.....	1
7	PAOZZ	88044	AN96OPDIOL	. WASHER, FLAT.....	4
8	PAOZZ	96906	MS27O391-10	. SCREW, MACHINE.....	1
9	PAOZZ	96906	MS2I919WDG4	. CLAMP, LOOP.....	3
9A	PAOZZ	96906	MS21122-8	. CLAMP, LOOP.....	1
10	PAOZZ	96906	MS21122-10	. CLAMP, LOOP.....	1
11	MOOZZ	97499	130-0114N272	. TUBING, NONMETALLIC.....	1
12	MOOZZ	97499	130-0114N184	. TUBING, NONMETALLIC.....	1
13	XCFZZ	97499	33001-103-2	. SUPPORT INSTL SEE FIG. 198 FOR BREAKDOWN.....	2
14	MOOZZ	97499	130-011-4N126	. TUBING, NONMETALLIC.....	1
15	MOOZZ	97499	130-011-4N168	. TUBING, NONMETALLIC.....	1
16	PAOZZ	96906	MS219144	. CAP, TUBE.....	2
17	PAOZZ	96906	MS2440004	. NUT, PLAIN, HEXAGON.....	2
18	PAOZZ	88044	AN960PO716	. WASHER, FLAT.....	2
19	PAOZZ	96906	MS21908D4	. ELBOW, TUBE.....	2
20	PAOZZ	96906	MS35489-17	. GROMMET, NONMETALLIC.....	2
21	PAOZZ	96906	MS27039-1-06	. SCREW, MACHINE.....	3
22	PAFZZ	97499	80-005-2-8	. EYELET, METALLIC.....	3
23	MOOZZ	97499	130-011-4N328	. TUBING, NONMETALLIC.....	1
24	MOOZZ	97499	130-011-4N304	. TUBING, NONMETALLIC.....	1
25	MOOZZ	97499	130-011-4N48	. TUBE.....	1
26	MOOZZ	97499	130-011-4N24	. TUBING, NONMETALLIC.....	1
27	MOOZZ	97499	130-011-4N20	. TUBING, NONMETALLIC.....	1
28	PAFZZ		209-070-103-1	TUBE, STATIC.....	2
29	PAOZZ		A400-2-2	ELBOW, PIPE TO TUBE.....	2
30	MOOZZ		209-070-102-19	TUBE, NYLON.....	1
32	MOOZZ		209-070-102-3	TUBE, NYLON.....	1
33	MOOZZ		209-070-102-39	TUBE, NYLON.....	1
34	MOOZZ		209-070-102-37	TUBE, NYLON.....	1
35	MOOZZ		209-070-102-23	TUBE, NYLON.....	1
36	MOOZZ		209-070-102-17	TUBE, NYLON.....	1
37	PAOZZ		NY4-3TMT2	TEE, PIPE TO TUBE.....	3
38	PAOZZ		NY4-3TTM2	TEE, PIPE TO TUBE.....	3
39	PAOZZ		AN910-1	COUPLING, PIPE.....	2
40	PAOZZ		N1-4X1-8	CONNECTOR, PILOT TUBE.....	3
41	PAOZZ		MS28778-5	PACKING, PREFORMED.....	1
42	PAOZZ		MS27339-1-09	SCREW, MACHINE.....	4
43	PAOZZ		MS35489-7	GROMMET, NONMETALLIC.....	2
44	PAOZZ		MS25281-F7	CLAMP, LOOP.....	1
45	PAOZZ		AN743-12	BRACKET, ANGLE.....	1
46	PAOZZ		AN735D43H	CLAMP, LOOP.....	2
47	PAOZZ		652429	CLAMP, LOOP.....	4
48	PAOZZ		MS3367-1-19	STRAP, TIE DOWN.....	2
				END OF FIGURE	

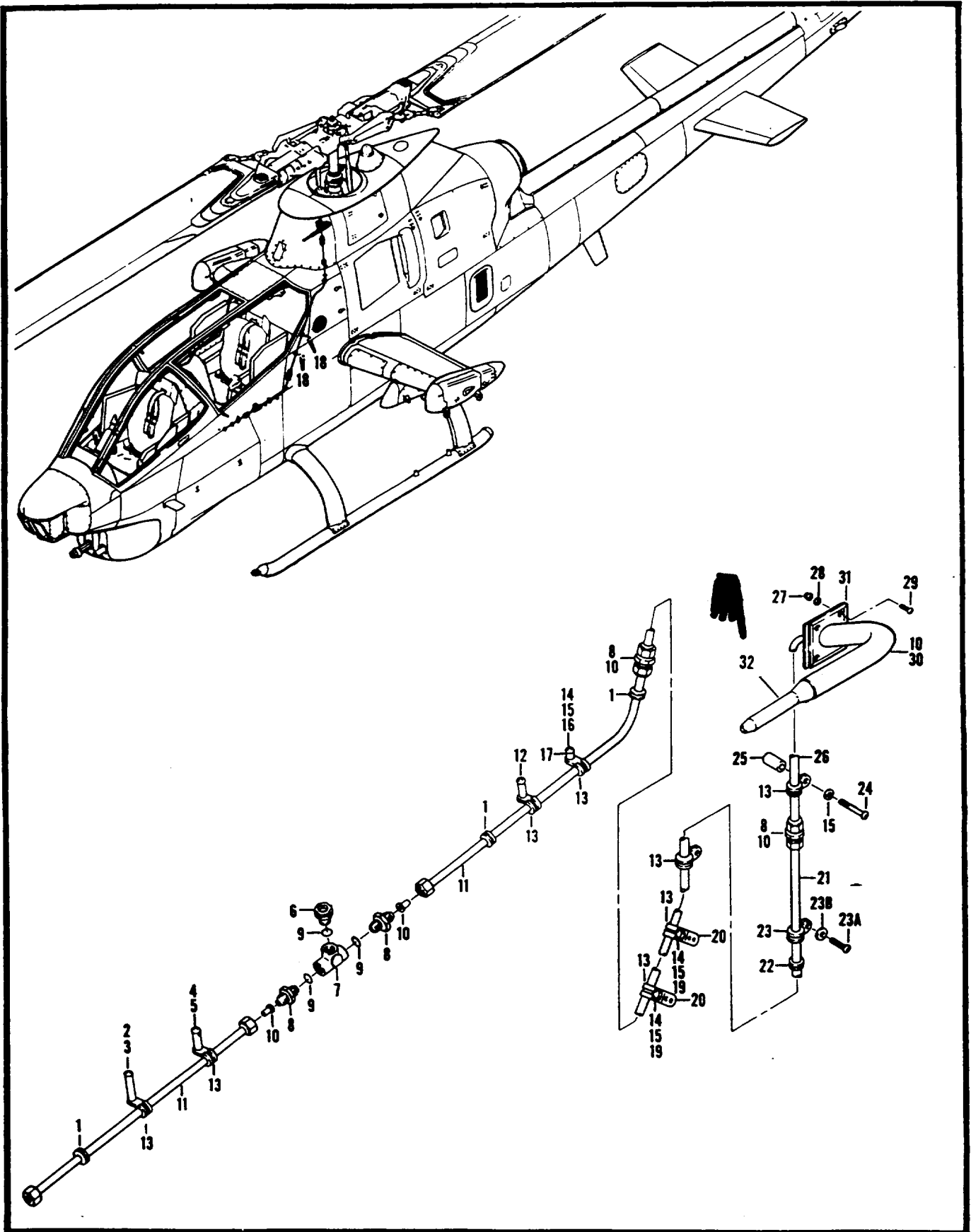

Figure 147. Piping Installation, Instrument

(1) ITEM NO.	(2) SMR CODE	(3) FSCM	(4) PART NUMBER	(5) DESCRIPTION AND USABLE ON CODE (UOC)	(6) QTY
				GROUP 08 INSTRUMENTS SYSTEMS FIG. 147 PIPING INSTL INST.	
	XCFZZ	97499	209-961-316-3	PIPING INSTL INSTRUMENT SEE FIG. 3 FOR NHA.....	1
1	PAOZZ	96906	MS35489-7	. GROMMET, NONMETALLIC	3
2	PAOZZ	96906	MS27039-1-29	. SCREW, MACHINE	1
3	PAOZZ	80205	NAS43DD3-120	. SPACER, SLEEVE.....	1
4	PAOZZ	96906	MS27039-1-24	. SCREW, MACHINE	1
5	PAOZZ	80205	NAS43DD3-96	. SPACER, SLEEVE.....	1
6	PAOZZ	96906	MS9015-04	. PLUG, MACHINE THREAD	1
7	PAOZZ	88044	AN938D4	. TEE, BOSS	1
8	PAOZZ	97499	50-012-08N400	. NIPPLE, TUBE	3
9	PCOZZ	96906	MS287714	. PACKING, PREFORMED	8
10	PAOZZ	97499	50-12-01N404	. INSERT, TUBE FITTING.....	5
11	MOOZZ	97499	130-011-4N216	. TUBING, NONMETALLIC	2
12	XCFZZ	97499	33-001-102-7	. SUPPORT INSTL SEE FIG. 198 FOR BREAKDOWN.....	1
13	PAOZZ	96906	MS21919WDG4	. CLAMP, LOOP	6
14	PAOZZ	96906	MS21042L3	. NUT, SELF-LOCKING, EX.....	1
15	PAOZZ	88044	AN960PD10L	. WASHER, FLAT	3
16	PAOZZ	96906	MS27039A1-18	. SCREW, MACHINE U/O PN 33-001-102-4	1
17	PAOZZ	80205	NAS43DD3-40	. SPACER, SLEEVE U/O PN 3301-102-4	1
18	PAFZZ	11815	CR3243-4-4	. RIVET, BLIND	4
19	PAOZZ	96906	MS35207-263	. SCREW, MACHINE	2
20	PAOZZ	88044	AN743-13	. BRACKET, ANGLE	2
21	MOOZZ	97499	13G011-4N552	. TUBE	1
22	PAOZZ	96906	MS3548994	. GROMMET, NONMETALLIC	1
23	XCFZZ	97499	33001-105-1	. SUPPORT INSTL.....	1
23A	PAOZZ	96906	MS27039-1-06	. . SCREW, MACHINE	1
238	PAOZZ	88044	AN960PDIOL	. . WASHER, FLAT.....	1
24	PAOZZ	96906	MS35207-264	. SCREW, MACHINE	1
25	PAOZZ	80205	NAS43DD3-24	. SPACER, SLEEVE.....	1
26	MOOZZ	97499	130-0114N128	. TUBE.....	1
	XCFZZ	97499	20070-186-1	. MOUNT INSTL.....	1
27	PAOZZ	96906	MS21042L3	. . NUT, SELF-LOCKING, EX.....	4
28	PAOZZ	88044	AN960PD10L	. . WASHER, FLAT.....	4
29	PAOZZ	96906	MS24694S61	. . SCREW, MACHINE	4
30	PAOZZ	97499	209-070-186-3	. . MOUNT ASSEMBLY, PITO.....	1
31	PBOZZ	97499	209-070-18-7	. . PLATE, MOUNTING, PITO	1
32	PAOZZ	88044	AN5813-1	. . PITOT TUBE	1
				END OF FIGURE	

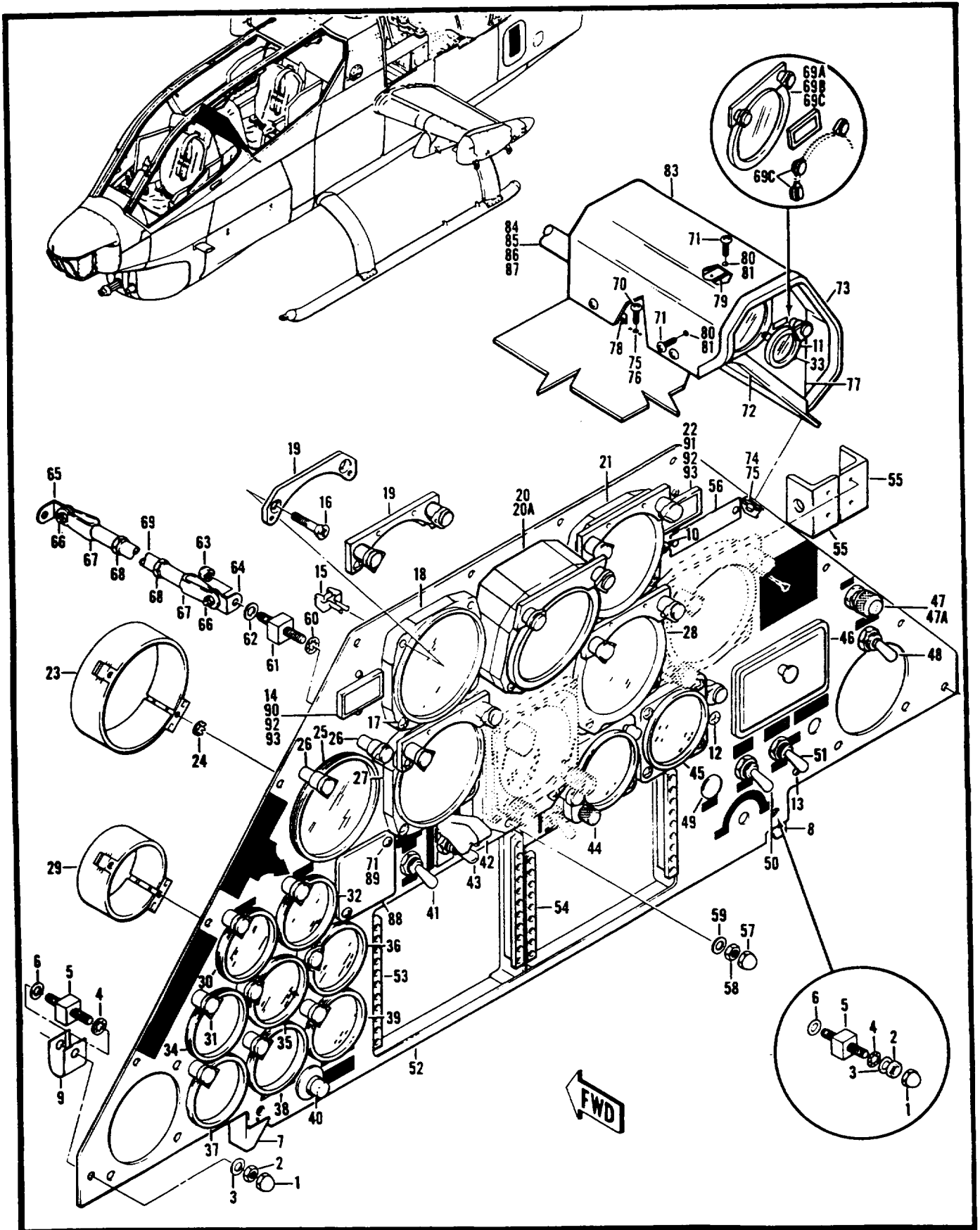

Figure 148. Panel Installation, Instrument, Pilot

SECTION II

TM55-1520-234-23P

(1) ITEM NO.	(2) SMR CODE	(3) FSCM	(4) PART NUMBER	(5) DESCRIPTION AND USABLE ON CODE (UOC)	(6) QTY
				GROUP 08 INSTRUMENTS SYSTEMS FIG. 148 PANEL INSTL INST PILOT	
	XCFZZ	97499	209-070-100-17	PANEL INSTL INSTRUMENT, PILOT USBL EFF 68-15000..... THRU 69-16447 SEE FIG. 3 FOR NHA	1
	XCFZZ	97499	209-070-100-19	. PANEL ASSEMBLY USBL EFF 68-15000 THRU 69-16447	1
	XCFZZ	97499	209-070-100-25	PANEL INSTL INSTRUMENT USBL EFF 70-15936 AND SUB	1
				ALL-AFT-CMPL-W MWO 55-1520-221-30/35 SEE FIG. 3 FOR NHA.....	
1	PAFZZ	77122	AC832C0G	. NUT, STAMPED.....	14
2	PAFZZ	96906	MS35649-282	. NUT, PLAIN, HEXAGON.....	14
3	PAFZZ	88044	AN960PD8L	. WASHER, FLAT	14
4	PAFZZ	96906	MS35333-38	. WASHER, LOCK.....	14
5	PAFZZ	76005	J7219-6	. MOUNT, RESILIENT.....	14
6	PAFZZ	88044	AN960PD8	. WASHER, FLAT	14
7	MFFZZ	97499	209-704-068-11	. CLIP USE-AFT-CMPL-W MWO 55-1520-221-30/35	1
8	MFFZZ	97499	209-704-068-9	. CLIP USE-AFT-CMPL-W-MWO 55-1520-221-30/35	1
9	PBFZZ	97499	120-055-1-4	. BUS, CONDUCTOR.....	1
	XCFZZ	97499	209-961-138-1	. PANEL ASSY INSTRUMENT-PILOT USBL EFF 68-15000	1
				THRU 69-16447 SEE FIG. 3 FOR NHA	
	XCFZZ	97499	209-961-138-3	. PANEL ASSY INSTRUMENT.....	1
	XCFZZ	97499	209-070-100-27	. PANEL ASSY	1
	XCFZZ	97499	209-961-138-5	. PANEL ASSY SEE FIG. 3 FOR NHA.....	1
10	PAOZZ	96906	MS21042L3	. NUT, SELF-LOCKING, EX	4
10	PAOZZ	88044	AN960PD10L	. WASHER, FLAT	9
10	PAOZZ	96906	MS35207-265	. SCREW, MACHINE	4
11	PAOZZ	96906	MS21042L3	. . NUT, SELF-LOCKING, EX	1
11	PAOZZ	88044	AN960PD10L	. . WASHER, FLAT	2
11	PAOZZ	96906	MS35207-265	. . SCREW, MACHINE	1
11	PAOZZ	80205	NAS43DD3-128	. . SPACER, SLEEVE.....	3
11	PAOZZ	96906	MS25281R5	. . CLAMP, LOOP	1
12	PAOZZ	96906	MS21042L3	. . NUT, SELF-LOCKING, EX	1
12	PAOZZ	88044	AN960PD10L	. . WASHER, FLAT	2
12	PAOZZ	96906	MS35207-265	. . SCREW, MACHINE	1
12	PAOZZ	80205	NAS43DD3-128	. . SPACER, SLEEVE.....	1
12	PAOZZ	96906	MS25281R8	. . CLAMP, LOOP	1
13	PAOZZ	96906	MS21042L3	. . NUT, SELF-LOCKING, EX	1
13	PAOZZ	88044	AN96PD10L	. . WASHER, FLAT	2
13	PAOZZ	96906	MS35207-265	. . SCREW, MACHINE	1
13	PAOZZ	80205	NAS43DD3-128	. . SPACER, SLEEVE.....	1
13	PAOZZ	96906	MS25281R6	. . CLAMP, LOOP	1

SECTION II

TM55-1520-234-23P

(1) ITEM NO.	(2) SMR CODE	(3) FSCM	(4) PART NUMBER	(5) DESCRIPTION AND USABLE ON CODE (UOC)	(6) QTY
14	PAOZZ	96906	MS35214-25	.. SCREW, MACHINE	4
14	PAOZZ	97499	204-075-705-49	.. INDICATOR, LIGHT CAUTION	1
15	PAOZZ	80205	NAS487-13	.. NUT, SHEET SPRING	22
16	PAOZZ	96906	MS35214-31	.. SCREW, MACHINE	6
17	PAOZZ	96906	MS24893BB33	.. SCREW, MACHINE	8
18	PAOZZ	97499	209-070-178-1	.. INDICATOR, AIR SPEED.....	1
18	PAOZZ	98810	20025-0324	.. INDICATOR, AIR SPEED.....	1
18	PAOZZ	54034	AC130-8	.. INDICATOR, AIR SPEED.....	1
19	PAOZZ	72914	A-6745-1R-Y-24	.. LIGHT, PANEL	3
20	PAOZZ	80205	NAS487-13	.. NUT, SHEET SPRING	2
20	PAOZZ	96906	MS35338-41	.. WASHER, LOCK	2
20		96906	MS35214-26	.. SCREW, MACHINE	4
20	PAODD	97499	209-070-278-3	.. INDICATOR, ATTITUDE ALTERNATE	1
20	PAODD	35351	148110-01-01	.. INDICATOR, ATTITUDE	1
20	PAODD	10138	120246	.. INDICATOR, ATTITUDE	1
20A	PAOZZ	96906	MS28024-3A	.. INDICATOR, TURN AND RPLS-- 6610-00-585-1145	1
20A	PAOZZ	96906	MS21042L08	.. NUT, SELF-LOCKING, EX	3
20A	PAOZZ	88044	AN960PD8	.. WASHER, FLAT	3
20A	PAOZZ	96906	MS27039-0814	.. SCREW, MACHINE	3
20A	PAOZZ	96906	MS27039-0806	.. SCREW, MACHINE	2
20A	PAOZZ	96906	MS35338-42	.. WASHER, LOCK.....	2
20A	PBOZZ	97499	209-070-308-1	.. ADAPTER, CONTROL PAN.....	1
21	PAOZZ	80205	NAS487-13	.. NUT, SHEET SPRING	3
21	PAOZZ	96906	MS35214-31	.. SCREW, MACHINE	1
21	PAOZZ	96906	MS24693BB33	.. SCREW, MACHINE	2
21	PAODD	81349	MILA27229	.. ALTIMETER, PRESSURE.....	1
21		81996	671CLU4-035DF	.. ALTIMETER, PRESSURE RPL-BY 6610-00-935-4323 SEE TM55-6610-247-40 FOR BREAKDOWN	1
21		81996	A80MA1F	.. ALTIMETER, PRESSURE RPL-BY 6610-00-935-4323 SEE TM55-6610-229-40 FOR BREAKDOWN	1
21	XDODD	81996	A35AAU8AAF	.. ALTIMETER, PRESSURE INTRCH 6610-00-935-4323 SEE TM55-6610-229-40 FOR BREAKDOWN	1
21		81996	671CPU19-015DF	.. ALTIMETER, PRESSURE RPL-BY 6610-00-935-4323 SEE TM55-6610-247-40 FOR BREAKDOWN	1
21		81996	671CPX4-037DF	.. ALTIMETER, PRESSURE RPL-BY 6610-00-935-4323 SEE TM55-6610-247-40 FOR BREAKDOWN	1
21		81996	C28934-10-007F	.. ALTIMETER, PRESSURE RPL-BY 6610-00-935-4323 SEE TM55-6610-263-40 FOR BREAKDOWN	1
21		81996	1845X4-03DF	.. ALTIMETER, PRESSURE RPL-BY 6610-00-935-4323 SEE TM55-6610-247-40 FOR BREAKDOWN	1
21		81996	671BK010DF	.. ALTIMETER, PRESSURE RPL-BY 6610-00-935-4323	1
21		98810	A80AAUAA	.. ALTIMETER, PRESSURE RPL-BY 6610-00-935-4323 SEE	1

SECTION II

TM55-1520-234-23P

(1) ITEM NO.	(2) SMR CODE	(3) FSCM	(4) PART NUMBER	(5) DESCRIPTION AND USABLE ON CODE (UOC)	(6) QTY
21		89944	E2206104016	TM55-6610-229-40 FOR BREAKDOWN ALTIMETER, PRESSURE RPL-BY 6610-00-935-4323 SEE TM55-6610-248-40 FOR BREAKDOWN	1
21		81349	2206CX4-04	.. ALTIMETER, PRESSURE RPL-BY 6610-00-935-4323	
21		89944	D22061-04-004	.. ALTIMETER, PRESSURE RPL-BY 6610-00-935-4323	1
21		89944	2219X4-03	.. ALTIMETER, PRESSURE RPL-BY 6610-00-935-4323	1
21		89944	2206X4-04	.. ALTIMETER, PRESSURE RPL-BY 6610-00-935-4323	1
21		89944	D22061-04-010	.. ALTIMETER, PRESSURE RPL-BY 6610-00-935-4323	1
21		98801	A80MA1	.. ALTIMETER, PRESSURE RPL-BY 6610-00-935-4323 SEE TM55-6610-229-40 FOR BREAKDOWN	1
21		98810	A80MB	.. ALTIMETER, PRESSURE RPL-BY 6610-00-935-4323 SEE TM55-6610-229-40 FOR BREAKDOWN	1
21		96906	MS28044L1A	.. ALTIMETER, PRESSURE RPL-BY 6610-00-935-4323	1
21		89944	C2893410007	.. ALTIMETER, PRESSURE RPL-BY 6610-00-935-4323 SEE TM 55-6610-229-40 FOR BREAKDOWN	1
21		89944	671CPU19-015	.. ALTIMETER, PRESSURE RPL-BY 6810-00-935-4323 SEE TM55-6610-247-40 FOR BREAKDOWN	1
21		89944	671CLU4-035	.. ALTIMETER, PRESSURE RPL-BY 6610-00-935-4323 SEE TM55-6610-247-40 FOR BREAKDOWN	1
21		96906	MS2804L1A	.. ADDED PART NO FOR A SEE TM55-6610-247-40 FOR BREAKDOWN	1
21		89944	671CLU4-0350	.. ALTIMETER, PRESSURE RPL-BY 6610-00-935-4323 SEE TM55-6610-247-40 FOR BREAKDOWN	1
21		89944	671CLU4-038D	.. ADDED PART NO FOR A	1
21		96906	MS28044L1	.. ADDED PART NO FOR A	1
21		89944	671CLU19-015D	.. ALTIMETER, PRESSURE RPL-BY 6610-00-935-4323 SEE TM55-6610-247-40 FOR BREAKDOWN	1
21		89944	1845X4-03D	.. ALTIMETER, PRESSURE RPL-BY 6610-00-935-4323 SEE TM55-6610-247-40 FOR BREAKDOWN	1
21		89944	671CPX4-037D	.. ALTIMETER, PRESSURE RPL-BY 6610-00-935-4323 SEE TM55-6610-247-40 FOR BREAKDOWN	1
21		89944	671CPX10-051D	.. ALTIMETER, PRESSURE RPL-BY 6610-00-935-4323	1
21		88044	AN5760-4B	.. ALTIMETER, PRESSURE RPL-BY 6610-00-935-4323	1
21		89944	1845X4-03	.. ALTIMETER, PRESSURE RPL-BY 6610-00-935-4323 SEE TM55-6610-247-40 FOR BREAKDOWN	1
21		89944	671CPX4-037	.. ALTIMETER, PRESSURE RPL-BY 6610-00-935-4323 SEE TM55-6610-247-40 FOR BREAKDOWN	1
21		81996	E2206104016F	.. ALTIMETER, PRESSURE RPL-BY 6610-00-935-4323 SEE TM55-6610-248-40 FOR BREAKDOWN	1
21		81996	260407F	.. ALTIMETER, PRESSURE RPL-BY 6610-00-935-4323	1
21	PAODD	81998	B0020-14211F	.. ALTIMETER, PRESSURE INTRCH 6610-00-935-4323 SEE TM55-6610-326-40 FOR BREAKDOWN'	1
21		81996	D2206104010F	.. ALTIMETER, PRESSURE RPL-BY 6610-00-935-4323	1
21		81996	A80MBF	.. ALTIMETER, PRESSURE RPL-BY 6610-00-935-4323 SEE TM55-6610-229-40 FOR BREAKDOWN	1
21		81996	A80AAU8AF	.. ALTIMETER, PRESSURE RPL-BY 6610-00-935-4323 SEE TM55-6610-229-40 FOR BREAKDOWN	1

SECTION II

TM55-1520-234-23P

(1) ITEM NO.	(2) SMR CODE	(3) FSCM	(4) PART NUMBER	(5) DESCRIPTION AND USABLE ON CODE (UOC)	(6) QTY
21		98810	A35AAUSAA	.. ALTIMETER PRESSURE RPL-BY 6610-00-935-4323 SEE TM55-6610-229-40 FOR BREAKDOWN	1
21		35351	B0020-14211	.. ALTIMETER PRESSURE RPL-BY 6610-00-935-4323 SEE TM55-6610-326-40 FOR BREAKDOWN	1
21		98810	A8AAUSA	.. ALTIMETER PRESSURE RPL-BY 6610-00-935-4323 SEE TM55-6610-229-40 FOR BREAKDOWN	1
22	PAOZZ	96906	MS35214-25	.. SCREW, MACHINE	1
22	PAOZZ	72914	A-6745-1R-Y-24	.. LIGHT, PANEL	1
22	PAOZZ	97499	204-075-705-37	.. PANEL, INDICATOR	1
23	PAOZZ	96906	MS28042-2	.. CLAMP, INSTRUMENT	1
24	PBOZZ	96906	MS35336-9	.. WASHER, LOCK	1
25	PAODD	97499	204-070-155-1	.. INDICATOR, ELECTRICA INTRCH	1
25	PAODD	89944	D30337-04-008	.. INDICATOR, ELECTRICA INTRCH 6680-00-841-0302	1
25	PAODD	97424	8DJ67FBC-1	.. INDICATOR, ELECTRICA INTRCH 6680-00-841-0302	1
25	PAODD	55972	41105C5A4E3	.. INDICATOR, ELECTRICA INTRCH 6680-00-841-0302	1
26	PAOZZ	72914	A-6815-24	.. LIGHT, PANEL	2
27	PAOZZ	80205	NAS487-13	.. NUT, SHEET SPRING	4
27	PAOZZ	96906	MS35214-31	.. SCREW, MACHINE	2
27	PAOZZ	96906	MS24693BB33	.. SCREW, MACHINE	2
27	PAOZZ	06987	3935-2	.. INDICATOR, TURN AND BANK	1
27	PAOZZ	72914	B6602A-1	.. LIGHT, PANEL	1
27	PAOZZ	72914	A-6747	.. LENS, LIGHT	1
28	PAOZZ	80205	NAS487-13	.. NUT, SHEET SPRING	3
28	PAOZZ	96906	MS35214-31	.. SCREW, MACHINE	1
28	PAOZZ	96906	MS24893BB33	.. SCREW, MACHINE	2
28	PAODD	96906	MS25454-4	.. INDICATOR, VERTICAL	1
28	PAOZZ	72914	A-6745-1R-Y-24	.. LIGHT, PANEL	1
29	PAOZZ	96906	MS28042-1A	.. CLAMP, INSTRUMENT MO	9
30		85092	157800	.. INDICATOR, TEMPERATU RPL-BY 6685-00-183-7742	1
30	PAOZZ	81349	MIL19443C	.. INDICATOR, TEMPERATU RPLS -- 6685-00-557-5910	1
30A	PAOZZ	96908	MS35215-55	.. SCREW, MACHINE	1
30B	PAOZZ	96908	MS35338-100	.. WASHER, LOCK	1
30C	PAOZZ	88044	AN961-10T	.. WASHER, FLAT	1
30D	PAOZZ	96906	MS35214-42	.. SCREW, MACHINE	1
30E	PAOZZ	96906	MS35338-99	.. WASHER, LOCK	1
30F	PAOZZ	88044	AN981-8T	.. WASHER, FLAT	1
31	PAOZZ	72914	A6750-24	.. LIGHT, PANEL	9
32	PAODD	81349	MIL125823TYPEMU1	.. INDICATOR, ELECTRICA	1
33	PAOZA	81349	MIL-I-58099	.. INDICATOR, PRESSURE	1
34	PAOZZ	96908	MS28010-1	.. INDICATOR, PRESSURE	1

SECTION II

TM55-1520-234-23P

(1) ITEM NO.	(2) SMR CODE	(3) FSCM	(4) PART NUMBER	(5) DESCRIPTION AND USABLE ON CODE (UOC)	(6) QTY
35	PAOZA	96906	MS28009-1	.. INDICATOR, TEMPERATU TRANSMISSION OIL.....	1
36	PAOZA	96906	MS28009-1	.. INDICATOR, TEMPERATU ENGINE OIL	1
37	PAODD	97499	209-060-602-5	.. GAGE, PRESSURE, DIAL SEE TM55-6620-277-40 FOR BREAKDOWN.....	1
38	PAOZZ	81349	MIL-I-58099	.. INDICATOR, PRESSURE TRANSMISSION OIL	1
39	PAOZA	81349	MIL-I-58099	.. INDICATOR, PRESSURE ENGINE OIL.....	1
40	PAOZZ	96906	MS25089-4C	.. SWITCH, PUSH	1
41	PAOZZ	96906	MS24523-23	.. SWITCH, TOGGLE	1
42	PAOZZ	95906	MS25224-1	.. GUARD, SWITCH	1
43	PAOZZ	96906	MS24524-23	.. SWITCH, TOGGLE	1
44	PAOZZ	80205	NAS487-13	.. NUT, SHEET SPRING	3
44	PAOZZ	96906	MS35214-29	.. SCREW, MACHINE	6
44	XDODD	81349	A13A2	.. CLOCK, AIRCRAFT, MECH.....	1
44	PAOZZ	72914	A-6815-24	.. LIGHT, PANEL	2
45	PAOZZ	80205	NAS487-13	.. NUT, SHEET SPRING	3
45	PAOZZ	96906	MS35214-29	.. SCREW, MACHINE	3
45	PAOZZ	15309	FL24B20848	.. MULTIMETER	1
45	PAOZZ	15309	FL24B20848	.. MULTIMETER FOR ABOVE ITEM.....	1
45	PAOZZ	72914	A-6815-24	.. LIGHT, PANEL	1
48	PAFZZ	96906	MS20470AD4-6	.. RIVET, SOLID	2
47	PAOZZ	96906	MS25041-4	.. LIGHT, INDICATOR	1
47A	PAOZZ	81996	6210-EG-002-5	.. FILTER, INSTRUMENT, L.....	8
48	PBOZZ	96906	MS24859-23F	.. SWITCH, TOGGLE	1
49		97499	100-050B437	.. PLUG, BUTTON.....	1
50	PAOZZ	96906	MS35058-22	.. SWITCH, TOGGLE	1
51	PAOZZ	96906	MS24859-21M	.. SWITCH, TOGGLE	1
52	PAOFF	97499	209-070-101-33	.. PANEL, MOUNTING, INST	1
53	MFFZZ	97499	110-045-11	.. . FASTENER, RECEPTACLE	1
54	PAOZZ	97499	209-070-101-19	.. . FASTENER, SNAP	2
55	MFFZZ	97499	209-070-101-37	.. . BRACKET	1
55	MFFZZ	97499	209-070-101-39	.. . CLIP	1
58	MFFZZ	97499	209-070-101-41	.. . COVER.....	1
	XCFZZ	97499	209-070-156-3	BRACE INSTL SEE FIG. 3 FOR NHA.....	1
57	PAFZZ	77122	AC832C0G	.. NUT, STAMPED.....	1
68	PAFZZ	96906	MS35649-282	.. NUT, PLAIN, HEXAGON.....	1
59	PAFZZ	88044	AN960PD8L	.. WASHER, FLAT	1
61	PAFZZ	97499	209-070-670-3	.. MOUNT, RESILIENT.....	1
61	PAFZZ	88044	AN960PD8	.. WASHER, FLAT	1
63	PAOZZ	96906	MS21042L08	.. NUT, SELF-LOCKING, EX.....	1

(1) ITEM NO.	(2) SMR CODE	(3) FSCM	(4) PART NUMBER	(5) DESCRIPTION AND USABLE ON CODE (UOC)	(6) QTY
64	MFOZZ	97499	209-070-157-9	. BRACKET	1
65	PAOZZ	88044	AN743-12	. BRACKET, ANGLE	1
66	PAOZZ	96906	MS27039-1-10	. SCREW, MACHINE	2
66	PAOZZ	96906	MS21042L3	. NUT, SELF-LOCKING, EX	2
67	MFOZZ	97499	209-070-161-1	. CLEVIS, ROD END	2
68	PAOZZ	88044	AN316-4R	. NUT, PLAIN, HEXAGON	2
69	PAFZZ	80205	NAS354-4-700	. STUD, PLAIN	2
69A	PAOZZ	72914	A-6745-1R-Y-24	. LIGHT, PANEL	3
69B	PAOZZ	96906	MS24693BB14	. . SCREW, MACHINE	2
	XCOZZ	97499	209-961-386-1	PILOTS INSTRUMENT M OD MAKE FROM 209-070-100-5, -13, -19, -27	1
70	PAOZZ	96906	MS35214-41	. SCREW, MACHINE	6
71	PAOZZ	96906	MS35214-26	. SCREW, MACHINE	10
72	MOOZZ	97499	110-097-3-0090	. EXTRUSION	1
73	MOOZZ	97499	110-097-3-0190	. EXTRUSION	1
74	PBDZZ	96906	MS20426AD3-6	. RIVET, SOLID	16
75	PAFZZ	96906	MS21059L08	. NUT, SELF-LOCKING, PL	6
79	XAOZZ	97499	209-075-742-5	. . STIFFENER	1
81	PAFZZ	96906	MS21059L06	. . NUT, SELF-LOCKING, PL	8
82	XCOZZ	97499	204-070-148-1	. DECAL	1
83	PAOZZ	97499	209-075-741-3	. COVER, INSTRUMENT SV	1
84	XCOZZ	97499	209-704-120-3	. CABLE ASSY	1
86	PAOZZ	81349	M7928/5-3	. . SPLICE, CONDUCTOR	4
87	PAOZZ	96906	MS25036-102	. . TERMINAL, LUG	1
88	MOOZZ	97499	209-075-743-3	. COVER, PLATE	1
89	PAOZZ	96906	MS33737-9	. NUT, SHEET SPRING	2
90	PAOZZ	12757	82SDSCC-D-0050-2	. FILTER CAP, INSTRUME	1
91	PAOZZ	12757	82SDSCC-D-0050-4	. FILTER CAP, INSTRUME	1
	XCOZZ	97499	31-014-1B	. DECAL	3
	XCOZZ	97499	31-014-1D	. DECAL	6
	XCOZZ	97499	31-014-2D	. DECAL	1
	XDOZZ	97499	31-014-13A	. DECAL	13
END OF FIGURE					

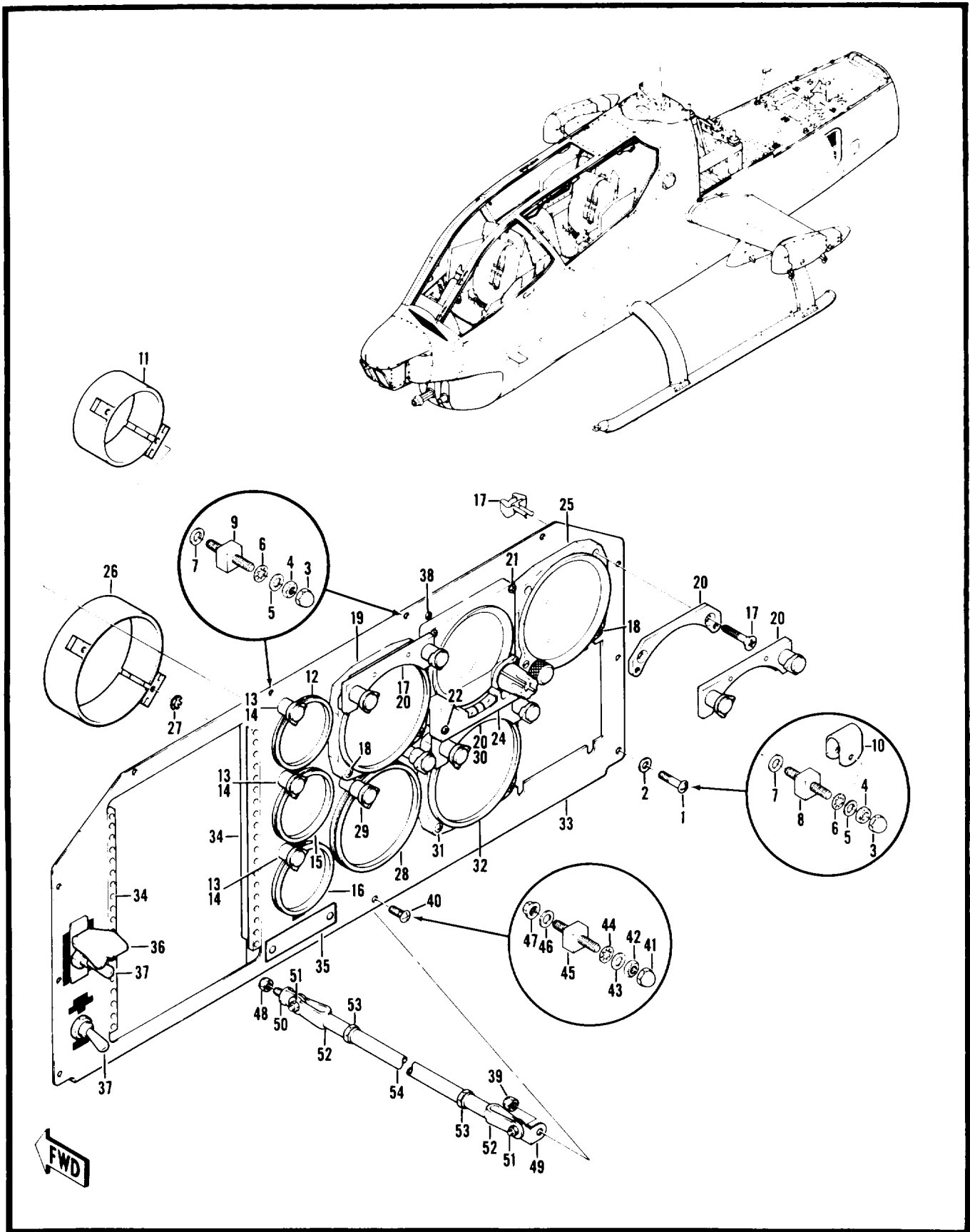

Figure 149. Panel Installation, Instrument, Gunner's

(1) ITEM NO.	(2) SMR CODE	(3) FSCM	(4) PART NUMBER	(5) DESCRIPTION AND USABLE ON CODE (UOC)	(6) QTY
				GROUP 08 INSTRUMENTS SYSTEMS FIG. 149 PANEL INSTL INST-GUNNERS	
	XCFZZ	97499	209-070-110-17	PANEL INSTL INSTRUMENT-GUNNERS USBL EFF 68-15000..... THRU 69-16447 SEE FIG. 3 FOR NHA	1
	XCFZZ	97499	209-070-110-21	PANEL INSTL INSTRUMENT GUNNERS USBL EFF 70-15936..... AND SUB SEE FIG. 3 FOR NHA	1
1	PAFZZ	96906	MS27039-0808	. SCREW, MACHINE	10
2	PAFZZ	88044	AN960PD8L	. WASHER, FLAT	10
3	PAFZZ	77122	AC832C0G	. NUT, STAMPED.....	10
4	PAFZZ	96906	MS35649-282	. NUT, PLAIN, HEXAGON.....	10
5	PAFZZ	88044	AN960PD8L	. WASHER, FLAT U/O PN 209-070-110-21	10
6	PAFZZ	96906	MS35333-38	. WASHER, LOCK.....	10
7	PAFZZ	88044	AN960PD8	. WASHER, FLAT U/O PN 209-070-110-21	10
8	PAFZZ	76005	J7219-6	. MOUNT, RESILIENT.....	8
9	PAFZZ	97499	209-070-670-3	. MOUNT, RESILIENT.....	2
10	PBFZZ	97499	120-055-1-4	. BUS, CONDUCTOR U/O PN 209-070-110-21	1
	XCFZZ	97499	209-070-110-19	. PANEL ASSY USBL EFF 68-15000 THRU 69-16447	1
	XCFZZ	97499	209-070-110-23	. PANEL ASSY USBL EFF 70-15936 AND SUB	1
11	PAOZZ	96906	MS28042-1A	. . CLAMP, INSTRUMENT MO.....	3
12	PAOZA	81349	MIL-I-58099	. . INDICATOR, PRESSURE	1
13	PAOZZ	72914	A6750-24	. . LIGHT, PANEL.....	3
14	PBOZZ	96906	MS35336-15	. . WASHER, LOCK.....	3
15	PAODD	81349	MIL125623TYPEMU	. . INDICATOR, ELECTRICA.....	1
16		65092	157800	. . INDICATOR, TEMPERATU TEMPERATURE RPL-BY 6685-00..... -183-7742	1
16	PAOZZ	81349	MIL19443C	. . INDICATOR, TEMPERATU.....	1
17	PAOZZ	96906	MS24693BB33	. . SCREW, MACHINE	6
17	PAOZZ	80205	NAS487-13	. . NUT, SHEET SPRING	15
18	PAOZZ	96906	MS35214-31	. . SCREW, MACHINE	5
18	PAOZZ	80205	NAS487-13	. . NUT, SHEET SPRING	3
20	PAOZZ	72914	A-6745-1R-Y-24	. . LIGHT, PANEL.....	3
21	PAOZZ	96906	MS35206-234	. . SCREW, MACHINE	2
21	PAOZZ	80205	NAS487-13	. . NUT, SHEET SPRING	2
22	PAOZZ	96906	MS35206-235	. . SCREW, MACHINE	2
22	PAOZZ	80205	NAS487-13	. . NUT, SHEET SPRING	2
23		97499	209-070-116-3	. . INDICATOR, ATTITUDE USE UNTIL EXHAUSTED THEN	1
24	PAOZZ	35351	146718-01	. . INCLINOMETER ASSY, I.....	1
25	PAODD	81349	MILA27229	. . ALTIMETER, PRESSURE.....	1
25		81349	AAL18A	. . ALTIMETER, PRESSURE RPL-BY 6610-00-935-4323	1

SECTION II

TM55-1520-234-23P

(1) ITEM NO.	(2) SMR CODE	(3) FSCM	(4) PART NUMBER	(5) DESCRIPTION AND USABLE ON CODE (UOC)	(6) QTY
25	XDODD	98810	A35AAU8AA	.. ALTIMETER, PRESSURE INTRCH 6610-00-935-4323 SEE TM 55-6610-229-40 FOR BREAKDOWN	1
25	XDODD	98810	A35AAU8AA	.. ALTIMETER, PRESSURE INTRCH 6610-00-935-4323 SEE TM 55-6610-326-40 FOR BREAKDOWN	1
25		81996	D22061-04-004F	.. ALTIMETER, PRESSURE RPL-BY 6610-00-935-4323	1
25		81996	A80MBF	.. ALTIMETER, PRESSURE RPL-BY 6610-00-935-4323 SEE TM 55-6610-229-40 FOR BREAKDOWN	1
25		81996	A80MA1F	.. ALTIMETER, PRESSURE RPL-BY 6610-00-935-4323 SEE TM 55-6610-229-40 FOR BREAKDOWN	1
25		81996	A80AAU8AF	.. ALTIMETER, PRESSURE RPL-BY 6610-00-935-4323 SEE TM 55-6610-229-40 FOR BREAKDOWN	1
25		98810	A35AAU8AA	.. ALTIMETER, PRESSURE RPL-BY 6610-00-935-4323 SEE TM 55-6610-229-40 FOR BREAKDOWN	1
25		35351	B0020-14211	.. ALTIMETER, PRESSURE RPL-BY 6610-00-935-4323 SEE TM 55-1520-326-40 FOR BREAKDOWN	1
25		81996	671CLU4-035DF	.. ALTIMETER, PRESSURE RPL-BY 6610-00-935-4323 SEE TM 55-6610-247-40 FOR BREAKDOWN	1
25		98810	A80AAUBA	.. ALTIMETER, PRESSURE RPL-BY 6610-00-935-4323 SEE TM 55-6610-229-40 FOR BREAKDOWN	1
25		98810	A8PAAU8AA	.. ADDED PART NO. FOR A	1
25		96906	MS28044L1	.. ADDED PART NO. FOR A	1
25		81996	671CPU19-015DF	.. ALTIMETER, PRESSURE RPL-BY 6610-00-935-4323 SEE TM 55-6610-247-40 FOR BREAKDOWN	1
25		89944	D22061-04-004	.. ALTIMETER, PRESSURE RPL-BY 6610-00-935-4323 SEE FIG. 159 FOR BREAKDOWN	1
25		88044	AN5760-4B	.. ALTIMETER, PRESSURE RPL-BY 6610-00-935-4323	1
25		81996	671CPX4-037DF	.. ALTIMETER, PRESSURE RPL-BY 6610-00-935-4323 SEE TM 55-6610-247-40 FOR BREAKDOWN	1
25		81996	C28934-10-007F	.. ALTIMETER, PRESSURE RPL-BY 6610-00-935-4323 SEE TM 55-6610-263-40 FOR BREAKDOWN	1
25		81996	1845X4-03DF	.. ALTIMETER, PRESSURE RPL-BY 6610-00-935-4323 SEE TM 55-6610-247-40 FOR BREAKDOWN	1
25		81996	671BK010DF	.. ALTIMETER, PRESSURE RPL-BY 6610-00-935-4323	1
25		98810	A80AAUAA	.. ALTIMETER, PRESSURE RPL-BY 6610-00-935-4323 SEE TM55-6610-229-40 FOR BREAKDOWN	1
25		89944	2219X4-03	.. ALTIMETER, PRESSURE RPL-BY 6610-00-935-4323	1
25		98810	A08MB	.. ALTIMETER, PRESSURE RPL-BY 6610-00-935-4323 SEE TM 55-6610-229-40 FOR BREAKDOWN	1
25		98810	A80MA	.. ALTIMETER, PRESSURE RPL-BY 6610-00-935-4323 SEE TM 55-6610-229-40 FOR BREAKDOWN	1
25		96906	MS28044L1A	.. ALTIMETER, PRESSURE RPL-BY 6610-00-935-4323	1
25		89944	C2893410007	.. ALTIMETER, PRESSURE RPL-BY 6610-00-935-4323 SEE TM 55-6610-263-40 FOR BREAKDOWN	1
25		89944	671CPU19-015	.. ALTIMETER, PRESSURE RPL-BY 6610-00-935-4323 SEE TM 55-6610-247-40 FOR BREAKDOWN	1
25		88044	AN5760T2A	.. ADDED PART NO. FOR A	1
25		89944	671CLU4-035	.. ALTIMETER, PRESSURE RPL-BY 6610-00-935-4323 SEE TM 55-6610-247-40 FOR BREAKDOWN	1

SECTION II

TM55-1520-234-23P

(1) ITEM NO.	(2) SMR CODE	(3) FSCM	(4) PART NUMBER	(5) DESCRIPTION AND USABLE ON CODE (UOC)	(6) QTY
25		96906	MS2804L1A	.. ADDED PART NO FOR A	1
25		89944	671CLU4-035D	.. ALTIMETER, PRESSURE RPL-BY 6610-00-935-4323 SEE TM 55-6610-247-40 FOR BREAKDOWN	1
25		89944	671CLU4-038D	.. ADDED PART NO. FOR A	1
25		89944	671CLU19-015D	.. ALTIMETER, PRESSURE RPL-BY 6610-00-935-4323 SEE TM55-6610-247-40 FOR BREAKDOWN	1
25		89941	845X4-03D	.. ALTIMETER, PRESSURE RPL-BY 6610-00-935-4323 SEE TM 55-6610-247-40 FOR BREAKDOWN	1
25		89944	671CPX671CPX4-037	.. ALTIMETER, PRESSURE RPL-BY 6610-00-935-4323 SEE TM 55-6610-247-40 FOR BREAKDOWN	1
25		89944	671CPX10-051D	.. ALTIMETER, PRESSURE RPL-BY 6610-00-935-4323	1
25		89944	1845X4-03	.. ALTIMETER, PRESSURE RPL-BY 6610-00-935-4323 SEE TM 55-6610-247-40-FOR BREAKDOWN	1
25		89944	671CPX4-037	.. ALTIMETER, PRESSURE RPL-BY 6610-00-935-4323 SEE TM 55-6610-247-40 FOR BREAKDOWN	1
25		81996	2206CX4-04F	.. ALTIMETER, PRESSURE RPL-BY 6610-00-935-4323	1
25		81996	E2206104016F	.. ALTIMETER, PRESSURE RPL-BY 6610-00-935-4323 SEE TM 55-6610-248-40 FOR BREAKDOWN	1
25		81996	260407F	.. ALTIMETER, PRESSURE RPL-BY 6610-00-935-4323	1
25		81996	D2206104010F	.. ALTIMETER, PRESSURE RPL-BY 6610-00-935-4323	1
25		89944	D22061-04-010	.. ALTIMETER, PRESSURE RPL-BY 6610-00-935-4323 SEE FIG. 148 FOR BREAKDOWN	1
25		89944	2206CX4-04	.. ALTIMETER, PRESSURE RPL-BY 6610-00-935-4323 SEE FIG. 148 FOR BREAKDOWN	1
25		89944	2206X4-04	.. ALTIMETER, PRESSURE RPL-BY 6610-00-935-4323 SEE FIG. 148 FOR BREAKDOWN	1
26	PAOZZ	96906	MS28042-2	.. CLAMP, INSTRUMENT	1
27	PBOZZ	96906	MS35336-15	.. WASHER, LOCK	1
28	PAODD	97499	204-070-155-1	.. INDICATOR, ELECTRICA INTRCH	1
28	PAODD	97424	8DJ67FBC-1	.. INDICATOR, ELECTRICA INTRCH 6880-00-841-0302	1
29	PAOZZ	72914	A-6815-24	.. LIGHT, PANEL	2
30	PAOZZ	96906	MS24693BB33	.. SCREW, MACHINE	2
30	PAOZZ	80205	NAS487-13	.. NUT, SHEET SPRING	1
31	PAOZZ	80205	NAS487-13	.. NUT, SHEET SPRING	1
32	PAODD	81349	MILC5824ATYPEID2	.. INDICATOR, COURSE	1
33	PBFZZ	97499	209-070-111-15	.. PANEL ASSY, INSTRUME USBL EFF 86-15249 THRU 69-16447 ..	1
33	PBFZZ	97499	209-070-111-19	.. PANEL, INSTRUMENT USBL EFF 70-15938 AND SUB	1
34	PAOZZ	97499	209-070-111-7	.. FASTENER, SNAP	2
35	MFFZZ	97499	209-070-101-41	.. COVER	1
36	PAOZZ	96906	MS25224-1	.. GUARD, SWITCH	1
37	PAOZZ	96906	MS24523-23	.. SWITCH, TOGGLE	2
38	PAOZZ	96906	MS21042L3	.. NUT, SELF-LOCKING, EX	1
38	PAOZZ	88044	AN960PD10L	.. WASHER, FLAT	2

SECTION II

TM55-1520-234-23P

(1) ITEM NO.	(2) SMR CODE	(3) FSCM	(4) PART NUMBER	(5) DESCRIPTION AND USABLE ON CODE (UOC)	(6) QTY
38	PAFZZ	80205	NAS43DD3-128	. . SPACER, SLEEVE.....	1
38	PADZZ	96906	MS35207-273	. . SCREW, MACHINE	1
38	PAOZZ	96906	MS25281R5	. . CLAMP, LOOP	1
	XCFZZ	97499	209-070-157-1	BRACE INSTL USBL EFF 66-15283 THRU 69-16447 SEE	1
	XCFZZ	97499	209-070-157-7	FIG. 3 FOR NHA..... BRACE INSTL USBL EFF 70-15936 AND SUB SEE FIG. 3.....	1
39	PAOZZ	96906	MS21042L3	FOR NHA..... . NUT, SELF-LOCKING, EX OBS-AFT-CMPL-W MWO 55-1520	1
40	PAOZZ	96906	MS27039-1-08	-221-40/4	1
41	PAFZZ	77122	AC832C0G	. SCREW, MACHINE OBS-AFT-CMPL-W MW055-1520-221-40/4	1
42	PAFZZ	96906	MS35649-282	. NUT, STAMPED.....	1
43	PAFZZ	88044	AN960PD8L	. NUT, PLAIN, HEXAGON.....	1
44	PAFZZ	96906	MS35333-38	. WASHER, FLAT	1
45	PAFZZ	76005	J7219-6	. WASHER, LOCK.....	1
46	PAOZZ	88044	AN960PD8	. MOUNT, RESILIENT.....	1
47	PAOZZ	96906	MS21042L08	. WASHER, FLAT U/O PN 209-070-157-7	1
48	PAOZZ	96906	MS21042L3	. NUT, SELF-LOCKING, EX	1
49	PAOZZ	88044	AN743-12	. NUT, SELF-LOCKING, EX	3
49	MFOZZ	97499	209-070-157-9	. BRACKET, ANGLE U/O PN 209-070-157-1	1
50	PAOZZ	88044	AN42B4	. BRACKET U/O PN 209-070-157-7	1
51	PAOZZ	96906	MS21042L3	. BOLT, EYE.....	1
51	PAOZZ	96906	MS27039-1-10	. NUT, SELF-LOCKING, EX	2
52	MFOZZ	97499	209-070-161-1	. SCREW, MACHINE	2
53	PAOZZ	88044	AN316-4R	. CLEVIS, ROD END	2
54	PAOZZ	80205	NAS354-4-1110	. NUT, PLAIN, HEXAGON.....	2
				. STUD, PLAIN	1
				END OF FIGURE	

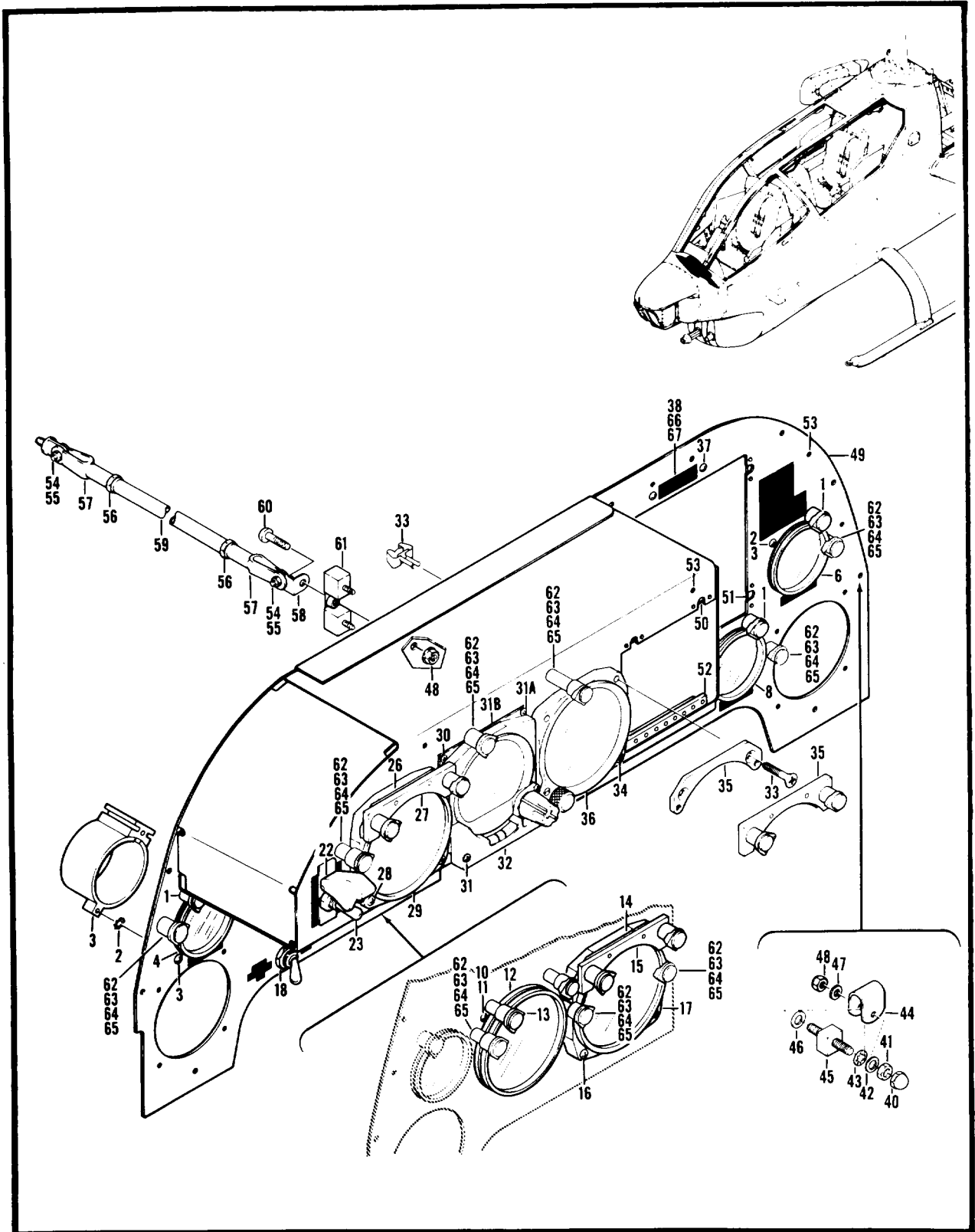

Figure 150. MOD Instrument Panel, Gunner's

(1) ITEM NO.	(2) SMR CODE	(3) FSCM	(4) PART NUMBER	(5) DESCRIPTION AND USABLE ON CODE (UOC)	(6) QTY
				GROUP 08 INSTRUMENTS SYSTEMS FIG.150 MOD.INST PANEL GUNNER	
	XCFZZ	97499	209-961-153-5	MODIFICATION, INSTRU PANEL GUNNER MAKE FROM 209-070-.. 110-17 USBL EFF 68-15000 THRU 68-17113 SEE FIG.3. FOR NHA	1
	XCFZZ	97499	209-961-153-7	PANEL INSTL INSTRUMENT GUNNER USBL EFF 70-15936	1
	XCFZZ	97499	209-961-153-13	INSTRUMENT PANEL GUNNER SEE FIG 3 FOR NHA.....	1
1	PAOZZ	72914	A6750-24	.LIGHT, PANELL	3
2	PBOZZ	96906	MS35336-15	.WASHER, LOCK.....	4
3	PAOZZ	96906	MS28042-1A	.CLAMP, INSTRUMENT MO.....	3
4	PAOZA	81349	MIL-I-58099	.INDICATOR, PRESSURE	1
6	PAODD	81349	MILI25623TYPEMU1	.INDICATOR, ELECTRICA GAS PRODUCER.....	1
8	XDOZZ	81349	MIL19443C	.INDICATOR, TEMPERATU RPLS-- 6685-00-57-5910	1
10	PAOZZ	96906	MS28042-2	.CLAMP, INSTRUMENT.....	1
11	PBOZZ	96906	MS35336-15	.WASHER, LOCK.....	1
12	PAODD	97499	204-070-155-1	.INDICATOR, ELECTRICA INTRCH	1
12	PAODD	97424	8DJ67FBC-1	.INDICATOR, ELECTRICA INTRCH 6680-00-841-0302.....	1
13	PAOZZ	72914	A-6815-24	.LIGHT, PANEL	2
14	PAOZZ	96906	MS24693BB33	.SCREW, MACHINE	6
14	PAOZZ	80205	NAS487-13	.NUT, SHEET SPRING	V
15	PAOZZ	72914	A-6745-1R-Y-24	.LIGHT, PANEL	3
16	PAFZZ	96906	MS35214-31	.SCREW, MACHINE	5
16	PAOZZ	80205	NAS487-13	.NUT, SHEET SPRING	2
17	PAODD	81349	MILC5824ATYPEID2	.INDICATOR, COURSE	1
18	PAOZZ	96906	MS24523-23	.SWITCH, TOGGLE	2
22	PAOZZ	96906	MS26574-1	.CIRCUIT BREAKER.....	1
23	PAOZZ	96906	MS24523-23	.SWITCH, TOGGLE	1
26	PAOZZ	96906	MS24693BB33	.SCREW, MACHINE	2
28	PAOZZ	80205	NAS487-13	.NUT, SHEET SPRING	2
27	PAOZZ	72914	A-6745-1R-Y-24	.LIGHT, PANEL	1
28	PAOZZ	98906	MS35214-31	.SCREW, MACHINE	2
28	PAOZZ	80205	NAS487-13	.NUT, SHEET SPRING	2
29	PAOZZ	97499	209-070-178-1	.INDICATOR, AIR SPEED.....	1
29	PAOZZ	98810	20025-0324	INDICATOR, AIR SPEED FOR ABOVE ITEM	1
29	PAOZZ	54034	AC130-8	INDICATOR, AIR SPEED FOR ABOVE ITEM	1
30	PAOZZ	96906	MS35206-234	.SCREW, MACHINE	2
30	PAOZZ	80205	NAS487-13	.NUT, SHEET SPRING	2
31	PAOZZ	96906	MS35206-235	.SCREW, MACHINE	2
31	PAOZZ	80205	NAS487-13	.NUT, SHEET SPRING	2

SECTION II

TM55-1520-234-23P

(1) ITEM NO.	(2) SMR CODE	(3) FSCM	(4) PART NUMBER	(5) DESCRIPTION AND USABLE ON CODE (UOC)	(6) QTY
31A	PAOZZ	96906	MS35215-42	.SCREW, MACHINE	4
31B	PBOZZ	97499	209-075-621-1	.PLATE, ADAPTER	1
32	PAODD	35351	148110-01-01	.INDICATOR, ATTITUDE	1
33	PAOZZ	96906	MS24693BB33	.SCREW, MACHINE	2
33	PAOZZ	80205	NAS487-13	.NUT, SHEET SPRING	2
34	PAOZZ	96906	MS35214-31	.SCREW, MACHINE	1
34	PAOZZ	80205	NAS487-13	.NUT, SHEET SPRING	1
35	PAOZZ	72914	A-6745-1R-Y-24	.LIGHT, PANEL	1
36	PAODD	81349	MILA27229	.ALTIMETER, PRESSURE RPLS--	1
36		81996	671CLU4-035DF	.ALTIMETER, PRESSURE RPL-BY 6610-00-935-4323 SEE	1
				TM55-6610-247-40 FOR BREAKDOWN	
36		81996	D22061-4-004F	ADDED PART NO.FOR A	1
36		89944	671CPX4-037D	.ALTIMETER PRESSURE RPL-BY 6610-00-935-4323 SEE TM	1
				55-6610-247-40 FOR BREAKDOWN	
36		81996	1845X4-03DF	.ALTIMETER PRESSURE RPL-BY 6610-00-935-4323 SEE TM	1
				55-6610-247-40 FOR BREAKDOWN	
36		81996	671BK010DF	.ALTIMETER, PRESSURE 6610-00-935-4323	1
36		81996	671CPU19-015DF	.ALTIMETER, PRESSURE RPL-BY 6610-00-935-4323 SEE	1
				TM55-6610-247-40 FOR BREAKDOWN	
36		81996	2206CX4-04F	.ALTIMETER, PRESSURE RPL-BY 8610-00-935-4323	1
36		81996	E2206104016F	.ALTIMETER, PRESSURE RPL-BY 6610-00-935-4323 SEE	1
				TM55-6610-248-40 FOR BREAKDOWN	
36		81996	260407F	.ALTIMETER, PRESSURE RPL-BY 6610-00-935-4323	1
36		81996	671CPX4-037DF	.ALTIMETER, PRESSURE RPL-BY 6610-00-935-4323 SEE	1
				TM55-6610-2247-40 FOR BREAKDOWN	
36		81996	C28934-10-007F	.ALTIMETER, PRESSURE RPL-BY 6610-00-935-4323 SEE	1
				TM55-6610-263-40 FOR BREAKDOWN	
38		81996	D2206104010F	.ALTIMETER, PRESSURE RPL-BY 6610-00-935-4323	1
36		81996	D22061-04-004F	.ALTIMETER, PRESSURE RPL-BY 68810-00-935-4323	1
36		81996	A80MBF	.ALTIMETER PRESSURE RPL-BY 6610-00-935-4323 SEE TM	1
				55-6610-229-40 FOR BREAKDOWN	
36		81996	A80MA1F	.ALTIMETER PRESSURE RPL-BY 6610-00-935-4323 SEE TM	1
				55-6610-229-40 FOR BRE AKDOWN	
36		81998	A80AAU8AF	.ALTIMETER, PRESSURE RPL-BY 6610-00-935-4323 SEE TM	1
				55-6610-229-40 FOR BREAKDOWN	
36		89944	671CPU19-015	.ALTIMETER PRESSURE RPL-BY 6610-00-935-4323 SEE TM	1
				55-6610-247-40 FOR BREAKDOWN	
36		88044	AN5760T2A	ADDED PART NO.FOR A	1
36		89944	1845X4-03	.ALTIMETER PRESSURE RPL-BY 88610-00-935-4323 SEE TM	1
				55-6610-247-40 FOR BREAKDOWN	
36		89944	871CLU4-035	.ALTIMETER PRESSURE RPL-BY 88610-00-935-4323 SEE TM	1
				55-6610-247-40 FOR BREAKDOWN	
36		96906	MS2804L1A	ADDED PART NO FOR A	1
36		89944	671CPX4-037	.ALTIMETER PRESSURE RPL-BY 6810-00-935-4323 SEE TM	1
				55-68810-247-40 FOR BREAKDOWN	

SECTION II

TM55-1520-234-23P

(1) ITEM NO.	(2) SMR CODE	(3) FSCM	(4) PART NUMBER	(5) DESCRIPTION AND USABLE ON CODE (UOC)	(6) QTY
36		98810	A80MB	.ALTIMETER PRESSURE RPL-BY 8610-00-935-4323 SEE TM 55-6610-229-40 FOR BREAKDOWN	1
36		89944	671CLU4-035D	.ALTIMETER PRESSURE RPL-BY 6610-00-935-4323 SEE TM 55-6610-247-40 FOR BREAKDOWN	1
36		96906	MS28044L1	ADDED PART NO.FOR A.....	1
36		89944	671CLU4-038D	ADDED PART NO.FOR A.....	1
36		89944	671CLU19-015D	.ALTIMETER, PRESSURE 6610-00-935-4323 SEE TM55-6610-..... 247-40 FOR BREAKDOWN	1
36		89944	1845X4-03D	.ALTIMETER PRESSURE RPL-BY 6610-00-935-4323 SEE TM 55-6610-247-40 FOR BREAKDOWN	1
36		81349	MILA8408	.ALTIMETER, PRESSURE RPL-BY S610-00-935-4323.....	1
36		89944	2206CX4-04	ADDED PART NO-FOR A.....	1
36		89944	022061-04-004	.ALTIMETER, PRESSURE RPL-BY 8610-00-935-4323	1
36		89944	671CPX10-051D	.ALTIMETER, PRESSURE RPL-BY 6610-00-935-4323	1
36		89944	2219X4-03	.ALTIMETER, PRESSURE RPL-BY 8610-00-935-4323	1
36		88044	AN5760-4B	.ALTIMETER, PRESSURE RPL-BY 6610-00-935-4323	1
36		89944	2208X4-04	.ALTIMETER, PRESSURE RPL-BY 6610-00-935-4323	1
36		89944	D22061-04-010	.ALTIMETER, PRESSURE RPL-BY 6810-00-935-4323	1
36		98810	A80MA1	.ALTIMETER PRESSURE RPL-BY 6810-00-935-4323 SEE TM 55-8610-229-40 FOR BREAKDOWN.....	1
36		89944	E2206104016	.ALTIMETER PRESSURE RPL-BY 6610-00-935-4323 SEE TM 55-6610-248-40 FOR BREAKDOWN.....	1
38		81349	AAU8A	.ALTIMETER, PRESSURE RPL-BY 6610-00-935-4323	1
36		96906	MS28044L1A	.ALTIMETER, PRESSURE RPL-BY 6610-00-935-4323	1
36		98810	A80AAU8A	.ALTMETER, PRESSURE RPL-BY 6610-00-935-4323 TM 55 6610-229-40 FOR BREAKDOWN	1
36		98810	A8PAAU8AA	ADDED PART NO.FOR A.....	1
38		98810	A35AAU8AA	.ALTIMETER , PRESSURE RPL-BY 6610-00-935-4323 SEE TM 55-8610-229-40 FOR BREAKDOWN.....	1
36		07217	629917-1	.ALTIMETER PRESSURE RPL-BY 6610-00-935-4323 SEE TM 55-6610-229-40 FOR BREAKDOWN.....	1
36		98810	A80AAUAA	ADDED PART NO FOR A.....	1
36		35351	B0020-14211	.ALTIMETERPRESSURE RPL-BY 668810-00-935-4323 SEE TM 55-6610-326-40 FOR BREAKDOWN.....	1
36		89944	C2893410007	.ALTIMETER, PRESSURE RPL-BY 6610-00-935-4323	1
36		89944	C28934-101007	ADDED PART NO.FOR A INTRCH.....	1
36	XDODD	98810	A35AAU8AA	.ALTIMETER PRESSURE INTRCH 6610-00-935-4323 SEE TM 55-6810-326-40 FOR BREAKDOWN.....	1
36	XDODD	98810	A35AAU8AA	.ALTIMETER PRESSURE INTRCH 8810-00-935-4323 SEE TM 55-8610-226-40 FOR BREAKDOWN.....	1
37	PAOZZ	96906	MS35214-25	.SCREW, MACHINE	2
38	PAOZZ	97499	209-075-325-31	.LIGHT, CAUTION.....	1
38	PAOZZ	72914	85-0848-7	.LIGHT, CAUTION.....	1
40	PAFZZ	77122	AC832C0G	.NUT, STAMPED.....	13

SECTION II

TM55-1520-234-23P

(1) ITEM NO.	(2) SMR CODE	(3) FSCM	(4) PART NUMBER	(5) DESCRIPTION AND USABLE ON CODE (UOC)	(6) QTY
41	PAFZZ	96906	MS35649-282	.NUT, PLAIN, HEXAGON.....	13
42	PAFZZ	88044	AN9BOPD8L	.WASHER, FLAT.....	16
43	PAFZZ	96906	MS35335-31	.WASHER, LOCK.....	13
44	PAFZZ	97499	120-055-1-6	.BUS, CONDUCTOR.....	1
45	PAFZZ	97499	209-070-670-3	.MOUNT, RESILIENT.....	12
46	PAFZZ	96906	MS35335-31	.WASHER, LOCK.....	13
47	PAFZZ	88044	AN960PD8	.WASHER, FLAT.....	13
49	PBOOO	97499	209-075-545-17	.PANEL ASSEMBLY, INST.....	1
50	PAOZZ	97499	50-034-1	..LOCKSPRING, TURNLOCK.....	8
50	PAOZZ	88044	AN960-3	..WASHER, FLAT.....	8
51	PAOZZ	97499	50-034-1	..LOCKSPRING, TURNLOCK.....	4
52	MOOZZ	97499	110-045-8	..FASTENER, RECEPACLE.....	1
53	PAFZZ	96906	MS21059L3	..NUT, SELF-LOCKING, PL.....	7
54	PAOZZ	96906	MS21042L3	..NUT, SELF-LOCKING, EX.....	4
55	PAOZZ	96906	MS27039-1-10	..SCREW, MACHINE.....	4
56	PAOZZ	88044	AN318-4R	..NUT, PLAIN, HEXAGON.....	4
57	MFOZZ	97499	209-070-161-1	..CLEVIS, ROD END.....	4
58	PAOZZ	97499	209-951-153-15	..BRACKET, ANGLE.....	2
59		80205	NAS354-4-1110	..STUD, PLAIN.....	2
60	PAOZZ	96906	MS35214-30	..SCREW, MACHINE.....	4
61	PAOZZ	97499	214-075-213-3	..MOUNT, RESILIENT.....	2
62	PAOZZ	22973	5602-BG-28	..LIGHT, PANEL USE-AFT NAV LIGHTING INSTALLED.....	19
63	PAOZZ	88044	AN960PD10	..WASHER, FLAT.....	50
64	PAOZZ	88044	AN960PD10L	..WASHER, FLAT USE-AFT NAV LIGHTING INSTALLED.....	25
65	PAOZZ	80205	NAS43DD3-22	..SPACER, SLEEVE.....	17
B6	PAOZZ	12757	82SDSCC-D-0050-1	..FILTER CAP, INSTRUME.....	1
67	PAOZZ	96906	MS35206-230	..SCREW, MACHINE U/O PN 209-075-115-1 AND 209-075-119-5.....	2
				END OF FIGURE	

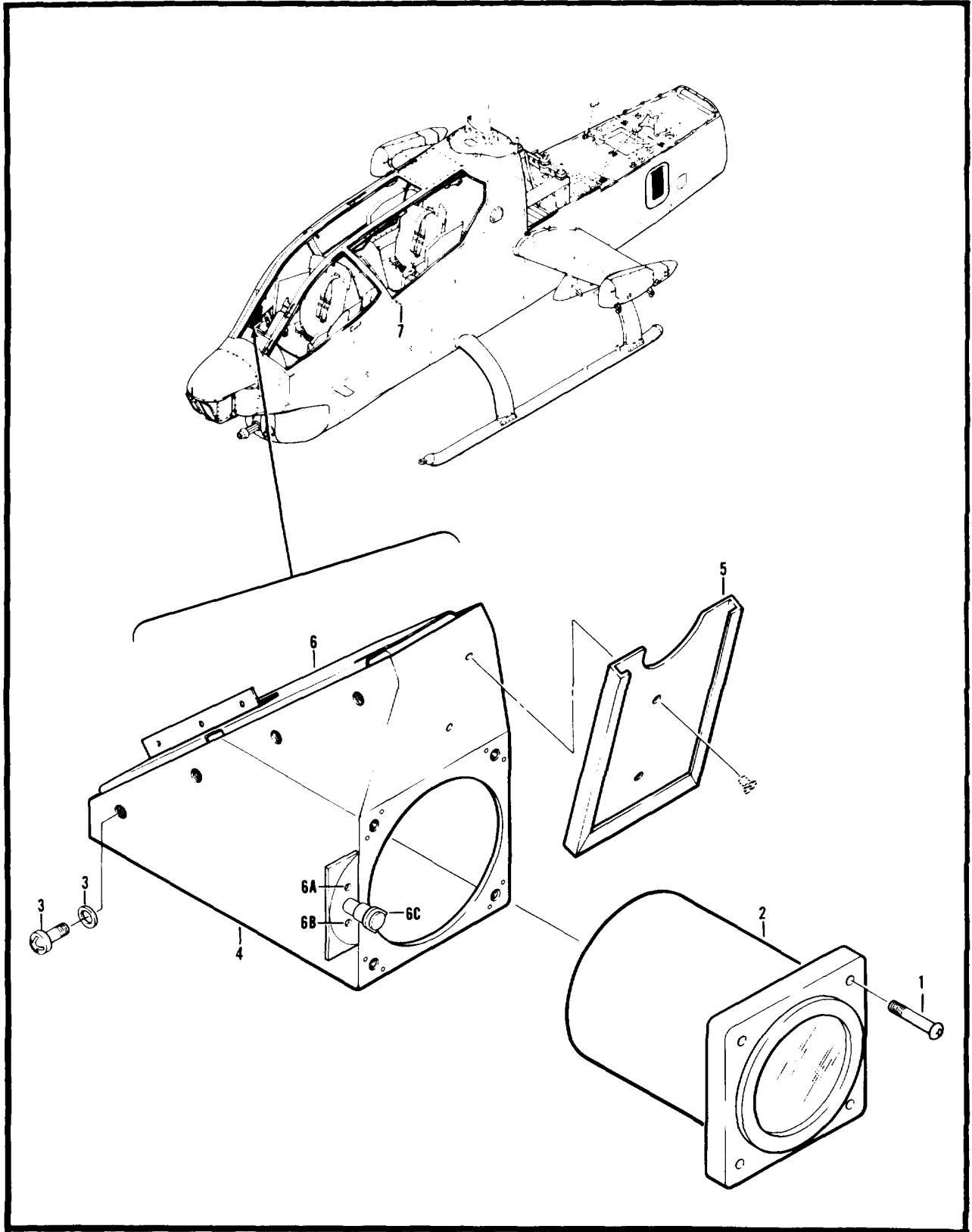

Figure 151. Compass Installation

(1) ITEM NO.	(2) SMR CODE	(3) FSCM	(4) PART NUMBER	(5) DESCRIPTION AND USABLE ON CODE (UOC)	(6) QTY
				GROUP 08 INSTRUMENTS SYSTEMS FIG.151 COMPASS INSTL	
	XCFZZ	97499	209-070-728-3	COMPASS INSTL USBL EFF 67-15450 AND SUB SEE FIG.3	1
	MOOZZ	97499	209-961-319-1	FOR NHA	
				MODIFICATION COMPAS INSTALLATION MAKE FROM 209-070-....	1
				728-3 USBL EFF 68-15000 THRU 68-17113, 70-15936	
				AND SUB, SEE FIG. 3 FOR NHA	
1	PAOZZ	96906	MS35214-29	SCREW, MACHINE	4
2	PAOZZ	81349	MILC58604	COMPASS, MAGNETIC, MO.....	1
3	PAOZZ	96906	MS27039B0806	SCREW, MACHINE	8
3	PAOZZ	88044	AN960PD6L	WASHER, FLAT	8
4	PBOZZ	97499	209-070-729-9	MOUNT ASSY, COMPASS.....	1
5	PAOZZ	81349	MIL-H-43280	HOLDER, CARD-LABE.....	1
6	PAOZZ	97499	209-070-735-1	MOUNT ASSEMBLY, AIRC.....	1
6	XCFZZ	97499	209-961-319-3	MOUNT ASSY USBL EFF 68-15000 THRU 68-17113, 70	1
				-15936 AND SUBSEQUENT	
6A	MFOZZ	12757	82SDSCC-D-0125-3	BRACKET	1
6B	XCFZZ	97499	209-070-128-1	INDICATOR INSTL OUTSIDE AIR TEMPERATURE USBL EFF.....	1
				66-15249 THRU 68-17113 SEE FIG.3 FOR NHA	
6C	XCFZZ	97499	209-070-128-3	INDICATOR INSTL OUTSIDE AIR TEMPERATURE USBL EFF.....	1
				69-16410 AND SUB SEE FIG.3 FOR NHA	
7	PAOZZ	96906	MS35489-11	GROMMET, NONMETALLIC	1
7	PAOZA	98906	MS28028-1	THERMOMETER, SELF-IN.....	1
				END OF FIGURE	

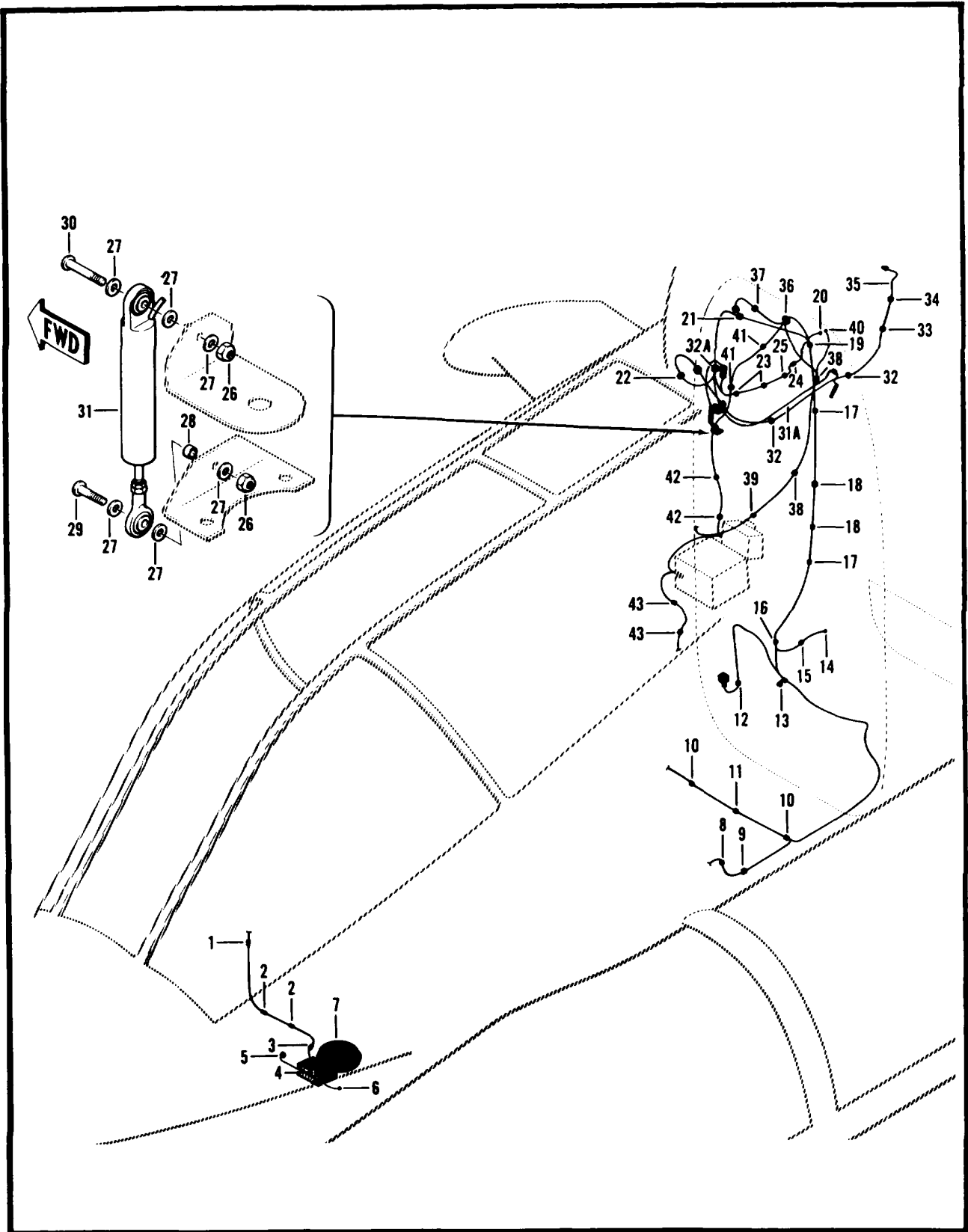

Figure 152. Electrical Installation, Forward Section

SECTION II

TM55-1520-234-23P

(1) ITEM NO.	(2) SMR CODE	(3) FSCM	(4) PART NUMBER	(5) DESCRIPTION AND USABLE ON CODE (UOC)	(6) QTY
				GROUP 09 ELECTRICAL SYSTEM FIG. 152 ELEC INSTL FWD SEC	
	XCFZZ	97499	209-961-222-1	ELECTRICAL INSTL FORWARD SECTION SEE FIG. 3 FOR NHA....	1
	XCFZZ	97499	209-461-222-5	ELECTRICAL INSTL FORWARD SECTION SEE FIG. 3 FOR NHA....	1
	XCFZZ	97499	209-075-006-5	ELECTRICAL INSTL FORWARD SECTION USBL EFF 68-15000 THRU 68-15052 SEE FIG-3 FOR NHA.....	1
	XCFZZ	97499	209-075-006-7	ELECTRICAL INSTL FORWARD SECTION USBL EFF 6815053 THRU 68-17031 SEE FIG-3 FOR NHA 1	
	XCFZZ	97499	209-075-006-9	ELECTRICAL INSTL FORWARD SECTION USBL EFF 68-17032 THRU 69-16447 SEE FIG.3 FOR NHA	1
	XCFZZ	97499	209-075-111-5	.EQUIPMENT INSTL USBL EFF 68-15000 THRU 6-16447.....	1
	XCFZZ	97499	209-075-115-9	SEE FIGS. 178 & 179 FOR BREAKDOWN	1
	XCFZZ	97499	209-075-115-9	.ELECTRICAL INSTL PILOTS SECTION USBL EFF 68-15000 THRU 6815052 SEE FIG 165, 167, 170 FOR BREAKDOWN	1
	XCFZZ	97499	209-075-115-15	.ELECTRICAL INSTL PILOTS SECTION USBL EFF 68-17032 THRU 616447 SEE FIG 165, 167, 170 FOR BREAKDOWN	1
	XCFZZ	97499	209-075-11-17	.ELECTRICAL INSTL PILOTS SECTION USBL EFF 68-17032 THRU 6-16447 SEE FIG 165, 167, 170 FOR BREAKDOWN	1
	XCFZZ	97499	209-075-110-9	.ELECTRICAL INSTL GUNNERS SECTION USBL EFF 68-15000 THRU 61 6447 SEE FIG 162 FOR BREAKDOWN	1
1	PAOZZ	80205	NAS603-22P	.SCREW, MACHINE	1
1	PAOZZ	88044	AN960PD10L	.WASHER, FLAT.....	1
1	PAOZZ	96906	MS25281R4	.CLAMP, LOOP.....	1
1	PAOZZ	80205	NAS43DD3-48	.SPACER, SLEEVE.....	1
2	PAOZZ	96906	MS21042L3	.NUT, SELF-LOCKING, EX.....	2
2	PAOZZ	96906	MS35207-264	.SCREW, MACHINE	2
2	PAOZZ	88044	AN960PD10L	.WASHER, FLAT.....	2
2	PAOZZ	96906	MS25281R4	.CLAMP, LOOP.....	2
2	PAOZZ	96906	MS21122-6	.CLAMP, LOOP.....	2
3	PAOZZ	96906	MS35207-263	.SCREW, MACHINE UO PN 20075001-1, -3, AND -5	1
3	PAOZZ	88044	AN960PD10L	.WASHER, FLAT U/O PN 209-075-001-1, -3, AND -5	1
3	PAOZZ	96906	MS25281R4	.CLAMP, LOOP.....	1
4	PAOZZ	96906	MS21042L3	.NUT, SELF-LOCKING, EX.....	1
4	PAOZZ	88044	AN960PD10L	.WASHER, FLAT.....	1
4	PAOZZ	96906	MS35207-268	.SCREW, MACHINE	1
4	PAOZZ	96906	MS25281R4	.CLAMP, LOOP.....	1
5	PAOZZ	96906	MS21042L3	.NUT, SELF-LOCKING, EX U/O PN 209-0756-1, -3, -5, -7AND-9	1
5	PAOZZ	88044	AN960PD10L	.WASHER, FLAT UOPN 209-07506-1.3, -5, -7, AND -9.....	2
6	PAOZZ	96906	MS35207-264	.SCREW, MACHINE U/O PN 20975-006-1, -3, -5, -7, AND -9	1

(1) ITEM NO.	(2) SMR CODE	(3) FSCM	(4) PART NUMBER	(5) DESCRIPTION AND USABLE ON CODE (UOC)	(6) QTY
5	PAOZZ	96906	MS25281R7	.CLAMP, LOOP U/O PN 209075006-1, -3, -5, -7, AND -9	1
6	PAOZZ	96906	MS21042L3	.NUT, SELF-LOCKING, EX	1
6	PAOZZ	88044	AN960PD10L	.WASHER, FLAT	3
6	PAOZZ	96906	MS35207-263	.SCREW, MACHINE	1
7	PAOZZ	96906	MS24694S5	.SCREW, MACHINE	4
7	PAOZZ	88044	AN960PD8L	.WASHER, FLAT	4
7	PAODD	72914	45-0128-3	.LIGHT, LANDING, AIRCR	1
7	PAOZZ	96906	MS25241-4681	..LAMP, INCANDESCENT	1
7	PBOZZ	72914	A6910	..LEAD, ELECTRICAL	1
7A	PAOZZ	81996	EGD-0931	..COVER, SEARCH LIGHT	1
7B	PAOZZ	70318	6-32AX5/16	..SCREW, CAP, SOCKET HE	3
8	PAOZZ	96906	MS25281R10	.CLAMP, LOOP U/O PN 209-075-001-1, -3, AND -5	1
8	PAOZZ	96906	MS25281R9	.CLAMP, LOOP U/O PN 209-075-006-1, 3, -5, -7, AND -9	1
9	PAOZZ	96906	MS25281R10	.CLAMP, LOOP	1
10	PAOZZ	96906	MS35207-261	SCREW, MACHINE U/O PN 209-075001-1, -3, AND -5	1
10	PAOZZ	96906	MS35207-263	.SCREW, MACHINE U/O PN 209-075001, 3, -5, -7, AND -9	2
10	PAOZZ	88044	AN960PD10L	.WASHER, FLAT	2
10	PAOZZ	96906	MS25281R10	.CLAMP, LOOP U/O PN 209075-001-1, -3, AND-5	2
10	PAOZZ	96906	MS25281R11	.CLAMP, LOOP U/O PN 209-07501, 3, 5, -7, AND -9	2
11	PAOZZ	96906	MS21042L3	.NUT, SELF-LOCKING, EX U/O PN 209-075001-1, -3, AND -5	1
11	PAOZZ	88044	AN960PD10L	.WASHER, FLAT	2
11	PAOZZ	96906	MS35207-263	.SCREW, MACHINE	1
11	PAOZZ	96906	MS25281R10	.CLAMP, LOOP U/O PN 209075-001-1, -3, AND -5	1
11	PAOZZ	96906	MS25281R11	.CLAMP, LOOP U/O PN 209075-006-1, -3, -5, -7, AND -9	1
12	PAOZZ	96906	MS21042L3	.NUT, SELF-LOCKING, EX	1
12	PAOZZ	88044	AN960PD10L	.WASHER, FLAT	2
12	PAOZZ	96906	MS35207-263	.SCREW, MACHINE	1
12	PAOZZ	96906	MS21122-8	.CLAMP, LOOP	1
13	PAOZZ	96906	MS21042L3	.NUT, SELF-LOCKING, EX	1
13	PAOZZ	88044	AN960PD10L	.WASHER, FLAT	1
13	PAOZZ	96906	MS35207-264	.SCREW, MACHINE	1
13	PAOZZ	96906	MS21122-8	.CLAMP, LOOP	1
14	PAOZZ	96906	MS21042L3	.NUT, SELF-LOCKING, EX	1
14	PAOZZ	88044	AN960PD10L	.WASHER, FLAT	3
14	PAOZZ	96906	MS35207-263	.SCREW, MACHINE	1
15	PAOZZ	96906	MS21042L3	.NUT, SELF-LOCKING, EX	1
15	PAOZZ	88044	AN960PD10L	.WASHER, FLAT	2

SECTION II

TM55-1520-234-23P

(1) ITEM NO.	(2) SMR CODE	(3) FSCM	(4) PART NUMBER	(5) DESCRIPTION AND USABLE ON CODE (UOC)	(6) QTY
15	PAOZZ	96906	MS35207-263	.SCREW, MACHINE	1
15	PAOZZ	81996	EAB700-8	.CLAMP, LOOP	1
15	PAOZZ	96906	MS25281R2	.CLAMP, LOOP	1
16	PAOZZ	96906	MS21042L3	.NUT, SELF-LOCKING, EX	1
16	PAOZZ	88044	AN960PD10L	.WASHER, FLAT	2
16	PAOZZ	96906	MS35207-266	.SCREW, MACHINE U/O PN 209-075-001-1, -3, AND -5	1
16	PAOZZ	96906	MS35207-264	.SCREW, MACHINE U/O PN 209-075-006-1, -3, -5, -7, AND -9	1
17	PAOZZ	96906	MS21042L3	.NUT, SELF-LOCKING, EX	2
17	PAOZZ	88044	AN960PD10L	.WASHER, FLAT	4
17	PAOZZ	96906	MS35207-266	.SCREW, MACHINE U/O PN 209-075-001-1, -3, AND -5	2
17	PAOZZ	96906	MS35207-263	.SCREW, MACHINE U/O PN 209-075-006-1, -3, -5, -7, AND -9	2
17	PAOZZ	96906	MS25281R5	.CLAMP, LOOP	2
17	PAOZZ	81996	EAB700-8	.CLAMP, LOOP	1
18	PAOZZ	96906	MS21042L3	.NUT, SELF-LOCKING, EX	2
18	PAOZZ	88044	AN960PD10L	.WASHER, FLAT	4
18	PAOZZ	96906	MS35207-266	.SCREW, MACHINE U/O PN 209-075-001-1, -3, AND -5	2
18	PAOZZ	96906	MS35207-263	.SCREW, MACHINE U/O PN 209-075-006-1, -3, -5, -7, AND -9	2
18	PAOZZ	98906	MS25281R5	.CLAMP, LOOP U/O PN 209-075-006-1, -3, -5, -7, AND -9	2
18	PAOZZ	96906	MS25281R6	.CLAMP, LOOP U/O PN 209-075-001-1, -3, AND -5	2
18	PAOZZ	81996	EAB700-8	.CLAMP, LOOP U/O PN 209-075-009-1, -3, -5, -7, AND -9	1
19	PAOZZ	96906	MS21042L3	.NUT, SELF-LOCKING, EX	1
19	PAOZZ	88044	AN960PD10L	.WASHER, FLAT	1
19	PAOZZ	96906	MS35207-263	.SCREW, MACHINE	1
19	XDOZZ	97499	20-032-3	.BRACKET, AIRCRAFT	1
19	PAOZZ	96906	MS25281R5	.CLAMP, LOOP	1
20	PAOZZ	96906	MS21042L3	.NUT, SELF-LOCKING, EX	1
20	PAOZZ	88044	AN960PD10L	.WASHER, FLAT	3
20	PAOZZ	96906	MS35207-263	.SCREW, MACHINE	1
21	PAOZZ	96906	MS21042L3	.NUT, SELF-LOCKING, EX	1
21	PAOZZ	88044	AN960PD10L	.WASHER, FLAT	1
21	PAOZZ	96906	MS35207-263	.SCREW, MACHINE	1
21	XDOZZ	97499	20-032-3	.BRACKET, AIRCRAFT	1
21	PAOZZ	96906	MS25281R3	.CLAMP, LOOP U/O PN 209-075-001-1, -3, AND -5	1
21	PAOZZ	96906	MS25281R5	.CLAMP, LOOP U/O PN 209-075-006-1, -3, -5, -7, AND -9	1
22	PAOZZ	96906	MS21042L3	.NUT, SELF-LOCKING, EX	1
22	PAOZZ	88044	AN960PD10L	.WASHER, FLAT	1
22	PAOZZ	96906	MS35207-263	.SCREW, MACHINE	1

SECTION II

TM55-1520-234-23P

(1) ITEM NO.	(2) SMR CODE	(3) FSCM	(4) PART NUMBER	(5) DESCRIPTION AND USABLE ON CODE (UOC)	(6) QTY
22	PAOZZ	96906	MS25281R3	.CLAMP, LOOP	1
22	PAOZZ	96906	MS21122-17	.CLAMP, LOOP	1
23	PAOZZ	96906	MS21042L3	.NUT, SELF-LOCKING, EX	2
23	PAOZZ	88044	AN960PD10L	.WASHER, FLAT	1
23	PAOZZ	96906	MS35207-263	.SCREW, MACHINE	2
23	PAOZZ	81996	EAB700-14	.CLAMP, LOOP	1
23	PAOZZ	81996	EAB700-3	.CLAMP, LOOP	2
24	PAOZZ	96906	MS21042L3	.NUT, SELF-LOCKING, EX U/O PN 209-075-006-1, -3-5, -7, AND -9	1
24	PAOZZ	88044	AN960PD10L	.WASHER, FLAT U/O PN 209-075-006-1, -3, -5, -7, AND -9	1
24	PAOZZ	96906	MS35207-263	.SCREW, MACHINE U/O PN 209-075-006-1, -3, -5, -7, AND -9	1
24	MFOZZ	97499	20-032-1	.BRACKET, ENGINE U/O PN 209-075-006-1, -3, -5, -7, AND -9	1
24	PAOZZ	96906	MS21122-11	.CLAMP, LOOP	1
25	PAOZZ	81996	EAB700-3	.CLAMP, LOOP	1
26	PAOZZ	96906	MS21042L3	.NUT, SELF-LOCKING, EX U/O PN 209-075-001-1, -3, -5, AND 209-075-006-1, -3, -5, AND -7	4
26	PAOZZ	96906	MS21042L3	.NUT, SELF-LOCKING, EX U/O PN 209-075-006-9	2
27	PAOZZ	88044	AN960PD10L	.WASHER, FLAT U/O PN 209-075-001-1, -3, -5, AND 209-075-006-1, -3, -5, AND -7	12
27	PAOZZ	88044	AN960PD10L	.WASHER, FLAT U/O PN 209-075-006-9	4
28	PAOZZ	80205	NAS42HT6-8	.SPACER, SLEEVE U/O PN 209-075-001-1, -3, -5, AND 209-075-006-1, -3, -5, AND -7	2
29	PAOZZ	96906	MS35207-265	.SCREW MACHINE U/O PN 209-075-001-1, -3, -5, AND 209-075-006-1, -3, -5, AND -7	2
30	PAOZZ	03538	N80P16018C6	.SCREW MACHINE U/O PN 209-075-001-1, -3, -5, AND 209-075-006-1, -3, -5, AND -7	2
31	PAOZZ	97499	570-074-080-3	.TRANSDUCER CONTROL U/O PN 209-075-001-1, -3, -5, AND 209-075-006-1, -3, -5, AND -7	2
31	PAOZZ	97499	570-074-080-3	.TRANSDUCER, CONTROL U/O PN 209-075-006-9	1
31	PAOZZ	73134	HF3G	..BEARING, PLAIN, ROD E	1
31	PAFZZ	97813	KSBG3	..BEARING, PLAIN, SE	1
31	PAOZZ	98906	MS3476W10-6P	..CONNECTOR, PLUG, ELEC	1
31A	AOOOO	97499	209-075-459-5	.CABLE ASSEMBLY USBL EFF 68-17032 AND SUB	1
31A	PAOZZ	96906	MS3124E10-6S	..CONNECTOR, RECEPT	1
31A	PAOZZ	98906	MS25036-103	..TERMINAL, LUG	1
31A	PAOZZ	89020	2006S	..SPLICE, CONDUCTOR	1
32	PAOZZ	98906	MS21042L3	.NUT, SELF-LOCKING, EX	3
32	PAOZZ	88044	AN960PD10L	.WASHER, FLAT	3
32	PAOZZ	96906	MS35207-263	.SCREW, MACHINE	3
32	PAOZZ	96906	MS25281R3	.CLAMP, LOOP	3
32A	PAOZZ	96906	MS21042L3	.NUT, SELF-LOCKING, EX	1

(1) ITEM NO.	(2) SMR CODE	(3) FSCM	(4) PART NUMBER	(5) DESCRIPTION AND USABLE ON CODE (UOC)	(6) QTY
32A	PAOZZ	96906	MS35207-263	.SCREW, MACHINE	1
32A	PAOZZ	88044	AN960PD10L	.WASHER, FLAT.....	1
32A	PAOZZ	96906	MS21122-11	.CLAMP, LOOP DOOR	1
32A	XDOZZ	97499	20-032-3	.BRACKET, AIRCRAFT.....	1
33	PAOZZ	96906	MS21042L3	.NUT, SELF-LOCKING, EX	1
33	PAOZZ	88044	AN960PD10L	.WASHER, FLAT.....	1
33	PAOZZ	96906	MS35207-263	.SCREW, MACHINE	1
33	MFOZZ	97499	20-032-1	.BRACKET, ENGINE U/O PN 209-075-001-1, -3, AND -5	1
33	PAOZZ	96906	MS25281R3	.CLAMP, LOOP.....	1
34	PAOZZ	96906	MS21042L3	.NUT, SELF-LOCKING, EX	1
34	PAOZZ	88044	AN960PD10L	.WASHER, FLAT.....	1
34	PAOZZ	96906	MS35207-263	.SCREW, MACHINE	1
34	MFOZZ	97499	20-032-1	.BRACKET, ENGINE.....	1
34	PAOZZ	96906	MS25281R3	.CLAMP, LOOPP.....	1
35	AOOOO	97499	209-075-416-23	.CABLE ASSEMBLY	1
35	PAOZZ	96906	MS3126E10-6S	..CONNECTOR, PLUG, ELEC	1
36	PAOZZ	96906	MS35489-18	.GROMMET, NONMETALLIC	1
37	PAOZZ	96906	MS25281R3	.CLAMP, LOOP U/O PN 209-075-001-1, -3, AND -5	1
38	PAOZZ	96906	MS35207-263	.SCREW, MACHINE	2
38	PAOZZ	88044	AN960PD10L	.WASHER, FLAT.....	2
38	PAOZZ	96906	MS25281R3	.CLAMP, LOOP.....	2
39	PAOZZ	96906	MS21042L3	.NUT, SELF-LOCKING, EX	1
39	PAOZZ	88044	AN960PD10L	.WASHER, FLAT.....	1
39	PAOZZ	96906	MS35207-263	.SCREW, MACHINE	1
39	PAOZZ	96906	MS25281R3	.CLAMP, LOOP.....	1
39	PAOZZ	96906	MS21122-8	.CLAMP, LOOP.....	1
40	PAOZZ	96906	MS21042L3	.NUT, SELF-LOCKING, EX	1
40	PAOZZ	88044	AN960PD10L	.WASHER, FLAT.....	3
40	PAOZZ	96906	MS35207-263	.SCREW, MACHINE	1
41	PAOZZ	96906	MS25281R5	.CLAMP, LOOP.....	2
42	PAOZZ	96906	MS35207-263	.SCREW, MACHINE	2
42	PAOZZ	88044	AN960PD10L	.WASHER, FLAT.....	2
42	PAOZZ	96908	MS25281R5	.CLAMP, LOOP.....	2
43	PAOZZ	03538	N80P16018C6	SCREW, MACHINE	1
43	PAOZZ	88044	AN960PD10L	.WASHER, FLAT.....	1
43	PAOZZ	96906	MS25281R10	.CLAMP, LOOP.....	1
END OF FIGURE					

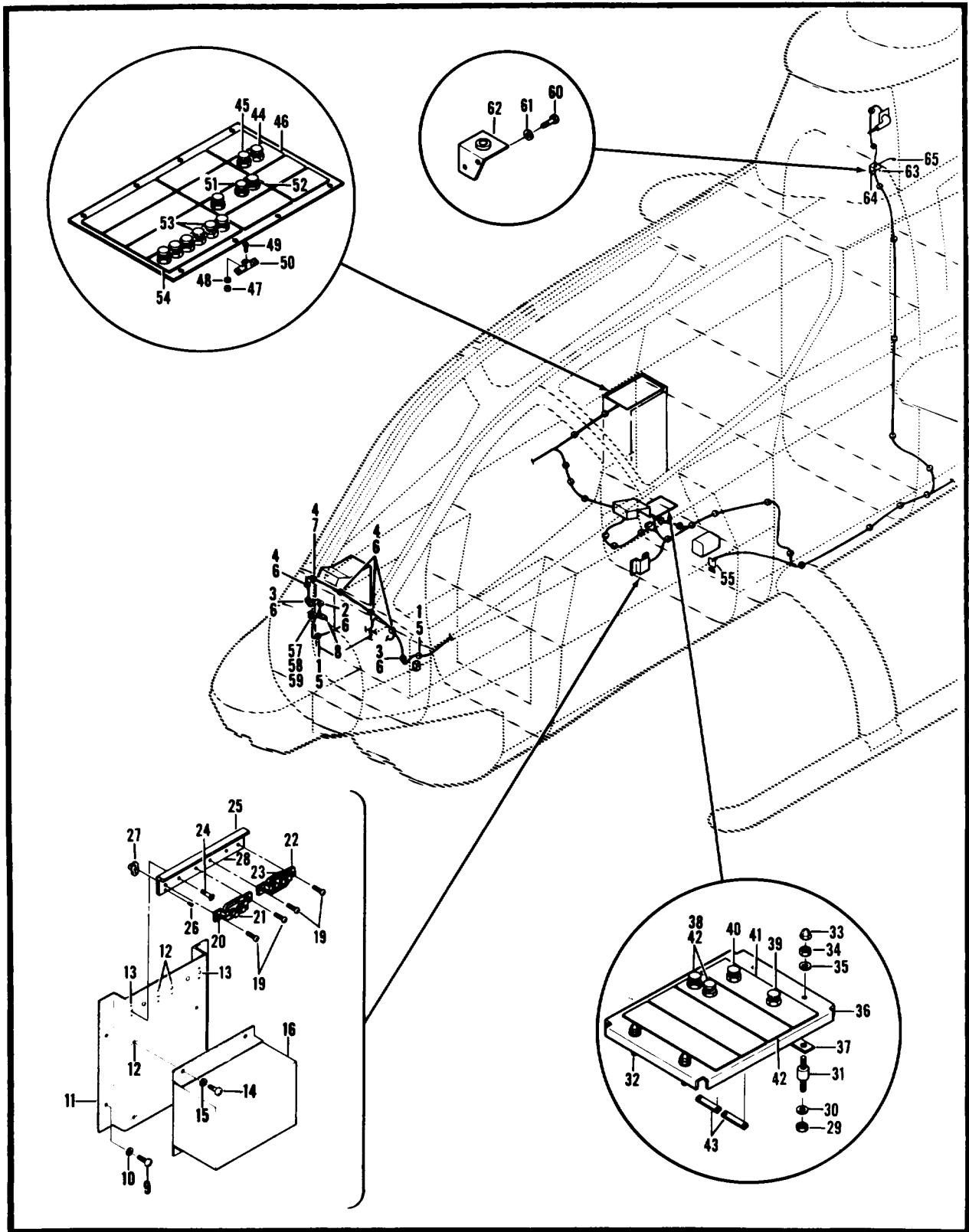

Figure 153. Equipment Installation, Electric, Forward Section

SECTION II

TM55-1520-234-23P

(1) ITEM NO.	(2) SMR CODE	(3) FSCM	(4) PART NUMBER	(5) DESCRIPTION AND USABLE ON CODE (UOC)	(6) QTY
				GROUP 09 ELECTRICAL SYSTEM FIG.153 EQUIPMENT INSTL ELEC FWD SEC	
	XCFZZ	97499	209-961-222-1	EQUIPMENT INSTL ELECTRICAL FORWARD SECTION SEE FIG.3 FOR.....	1
	XCFZZ	97499	209-961-222-3	EQUIPMENT INSTL ELECTRICAL FORWARD SECTION SEE FIG ... 3 FOR NHA	1
	XCFZZ	97499	209-961-222-5	EQUIPMENT INSTL ELECTRICAL FORWARD SECTION SEE FIG 3 FOR NHA	1
1	XCFZZ	97499	33-001-103-2	.SUPPORT INSTL CLAMPING SEE FIG 198 FOR BREAKDOWN	1
2	XCFZZ	97499	33-001-101-1	.SUPPORT INSTL CLAMPING SEE FIG 198 FOR BREAKDOWN	1
3	XCFZZ	97499	33-001-103-1	.SUPPORT INSTL CLAMPING SEE FIG 198 FOR BREAKDOWN	1
4	XCFZZ	97499	33-001-107A	.SUPPORT INSTL CLAMPING SEE FIG 199 FOR BREAKDOWN	1
5	PAOZZ	96906	MS21122-11	.CLAMP, LOOP	1
6	PAOZZ	96906	MS21122-6	.CLAMP, LOOP	8
7	PAOZZ	96906	MS21122-10	.CLAMP, LOOP	1
8	XDOZZ	97499	209-075-237-1	.BRACKET, ANGLE U/O PN 209-961-222-1	1
9	PAOZZ	96906	MS35207-263	.SCREW, MACHINE	5
10	PAOZZ	88044	AN960PD10L	.WASHER, FLAT	4
11	MFOZZ	97499	209-075-960-1	.BRACKET ASSEMBLY	1
12	PAFZZ	96906	MS21075L08	.NUT, SELF-LOCKING, PL	6
14	PAOZZ	96906	MS35206-245	.SCREW, MACHINE	4
15	PAOZZ	88044	AN960PD8L	.WASHER, FLAT	4
16	PAOZZ	97499	130-029-3	.TRANSFORMER, POWER	1
19	PAOZZ	96906	MS27039-0805	SCREW, MACHINE	4
20	XDOZZ	14655	31762-88	BRACKET	2
21	PAOZZ	14655	TBNW1	CAPACITOR, FIXED, PAP	1
22	XDOZZ	14655	31762-90	BRACKET	2
23	PAOZZ	14855	TSNW2	CAPACITOR, FIXED, PAP	1
24	PAOZZ	96906	MS24693525	SCREW, MACHINE	2
25	MFOZZ	97499	209-075-960-5	BRACKET ASSY, MOUNTI.....	1
26	PAFZZ	96906	MS20426AD3-4	RIVET, SOLID.....	4
27	PAFZZ	96906	MS21075L08	NUT, SELF-LOCKING, PL	2
28	XAFZZ	97499	209-075-960-7	BRACKET	1
29	PAOZZ	96906	MS21042L08	.NUT, SELF-LOCKING, EX	4
30	PAOZZ	88044	AN960PD8L	.WASHER, FLAT	4
31	PAOZZ	97499	209-070-670-3	.MOUNT, RESILIENT.....	3
32	PAOZZ	76005	J7219-6	.MOUNT, RESILIENT.....	2
33	PAOZZ	77122	AC832C0G	.NUT, STAMPED.....	4
34	PAOZZ	96906	MS35649-282	.NUT, PLAIN, HEXAGON.....	4

SECTION II

TM55-1520-234-23P

(1) ITEM NO.	(2) SMR CODE	(3) FSCM	(4) PART NUMBER	(5) DESCRIPTION AND USABLE ON CODE (UOC)	(6) QTY
35	PAOZZ	88044	AN960PD8L	.WASHER, FLAT	4
36	MFOZZ	97499	209-075-536-1	.PANEL	1
37	MOOZZ	97499	209-075-537-1	.SHM	2
38	PAOZZ	96906	MS26574-1	.CIRCUIT BREAKER.....	2
39	PAOZZ	28527	2137160G6001	.CIRCUIT BREAKER.....	1
40	PAOZZ	97499	30-052-2	.CIRCUIT BREAKER.....	1
41	PBOZZ	97499	209-075-222-103	.PLATE, IDENTIFICATIO	1
42	PBOZZ	97499	209-075-222-65	.PLATE, IDENTIFICATIO	1
43	XDOZZ	97499	30-006-2-26	.BUS, CONDUCTOR.....	3
44	PAOZZ	96906	MS22073-5	.CIRCUIT BREAKER U/O PN 209-961-222-11	1
45	PAOZZ	96906	MS22073-5	.CIRCUIT BREAKER U/O PN 209-961-222-1	1
46	XDOZZ	97499	209-075-222-53	.PLATE, IDENTIFICATIO U/O PN 209-961-222-1	1
47	PAOZZ	96906	MS21042L3	.NUT, SELF-LOCKING, EX U/O PN 209-961-222-1	1
48	PAOZZ	88044	AN960PD10L	.WASHER, FLAT U/O PN 209-961-222-1	1
49	PAOZZ	96906	MS35207-263	.SCREW, MACHINE U/O PN 209-961-222-1	1
50	PAOZZ	97499	20-077-2A2A	.BUS, CONDUCTOR U/O PN 209-961-222-1	1
51	PAOZZ	96906	MS26574-1	.CIRCUIT BREAKER U/O PN 209-961-222-1	1
52	XBOZZ	97499	209-075-222-55	.PLATE, IDENTIFICATIO U/O PN 209-961-222-1	1
53	PAOZZ	96906	MS22073-1	.CIRCUIT BREAKER.....	2
54	XDOZZ	97499	209-075-222-67	.PLATE, IDENTIFICATION.....	1
55		96906	MS3124E12-3S	.CONNECTOR, RECEPT	1
57	MFOZZ	96906	MS27212-1-5	.TERMINAL BOARD.....	1
58	XCOZZ	97499	130-001-1-2	.TAPE, IDENTIFICATION.....	1
59	XCOZZ	97499	130-001-2-5	.TAPE IDENTIFICATION.....	1
60	XDOZZ	96906	MS35207-260	.SCREW, MACHINE	2
61	PAOZZ	88044	AN960PD10L	.WASHER, FLAT	2
62	PBOZZ	97499	209-075-528-1	.BRACKET, MOUNTING, CA	1
63	PAFZZ	97499	80-004-2-5	.INSERT, PANEL FASTEN	1
64	PAFZZ	97499	80-005-2-8	.EYELET, METALLIC	2
65	XCFZZ	97499	33-001-105-1	.SUPPORT INSTL CLAMPING SEE FIG 199 FOR BREAKDOWN	1
END OF FIGURE					

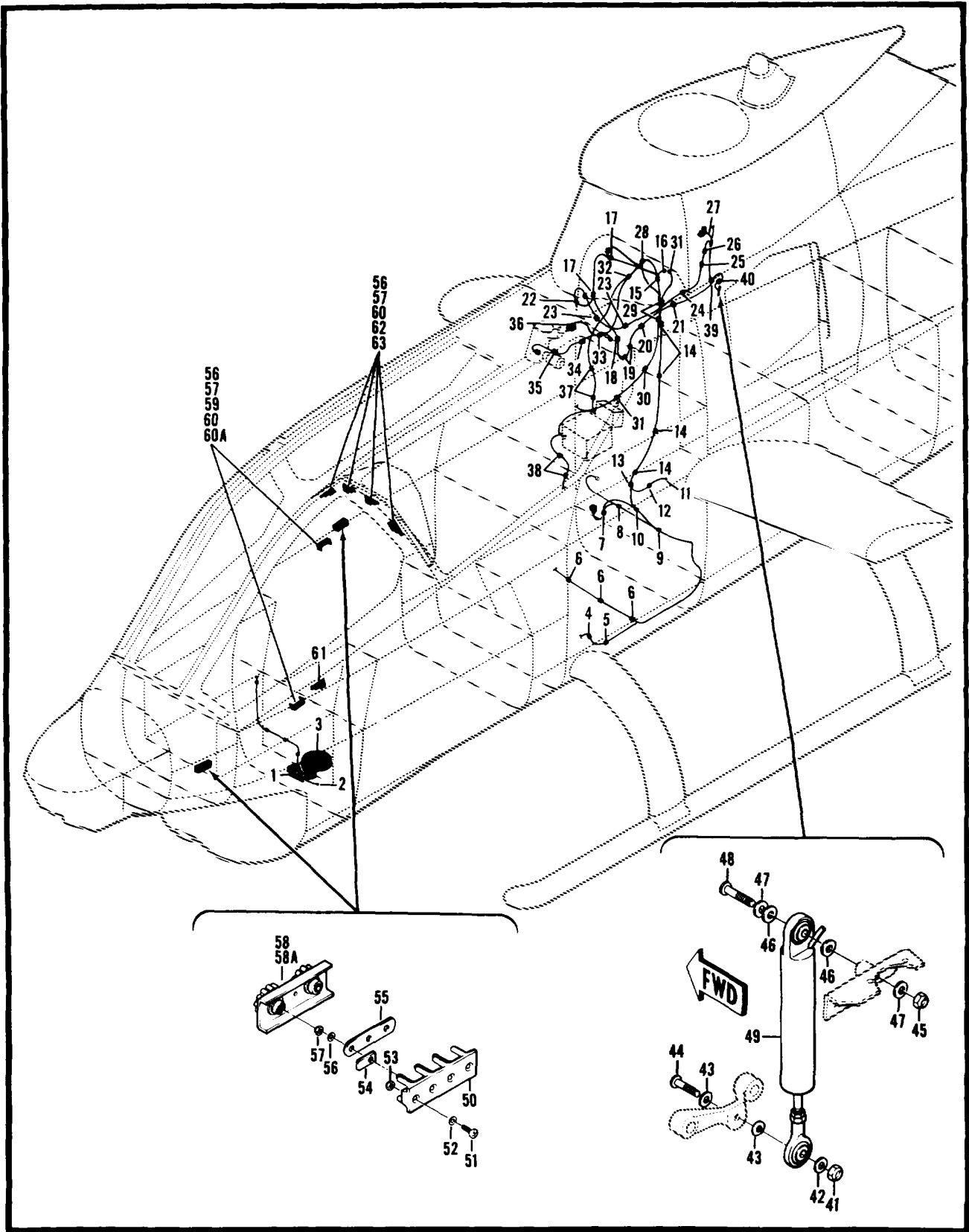

Figure 154. Electrical Installation, Forward Section

(1) ITEM NO.	(2) SMR CODE	(3) FSCM	(4) PART NUMBER	(5) DESCRIPTION AND USABLE ON CODE (UOC)	(6) QTY
				GROUP 09 ELECTRICAL SYSTEM FIG. 154 ELEC INSTL FWD SEC	
	XCFZZ	97499	209-075-019-1	ELECTRICAL INSTL SEE FIG. 3 FOR NHA.....	1
	XCFZZ	97499	209-961-222-3	ELECTRICAL INSTL FORWARD SECTION SEE FIG 3 FOR NHA.....	1
	XCFZZ	97499	209-075-111-11	EQUIPMENT INSTL AFT ELECTRICAL USBL EFF 70-15936.....	1
				AND SUB SEE FIG 178, 179 FOR BREAKDOWN.....	
	XCFZZ	97499	209-075-135-1	.ELECTRICAL INSTL PILOTS SECTION USBL EFF 70-15936	1
				AND SUB SEE FIG 166, 168, 171 FOR BREAKDOWN	
	XCFZZ	97499	209-075-110-13	.ELECTRICAL INSTL GUNNERS SECTION USBL EFF 70	1
				-15936 AND SUB SEE FIG 162 FOR BREAKDOWN	
	XCFZZ	97499	209-075-109-5	.ELECTRICAL INSTL NOSE COMPARTMENT USBL EFF 70.....	1
				-15936 AND SUB	
1	PAOZZ	96906	MS21042L3	.NUT, SELF-LOCKING, EX.....	1
1	PAOZZ	88044	AN960PD10L	.WASHER, FLAT.....	1
1	PBOZZ	80205	NAS43DD3-64	.SPACER, SLEEVE.....	1
1	PAOZZ	96906	MS27039-1-20	.SCREW, MACHINE	1
1	PAOZZ	96906	MS25281R4	.CLAMP, LOOP	1
2	PAOZZ	96906	MS21042L3	.NUT, SELF-LOCKING, EX.....	1
2	PAOZZ	88044	AN960PD10L	.WASHER, FLAT.....	3
2	PAOZZ	96906	MS27039-1-08	.SCREW, MACHINE	1
3	PAOZZ	96906	MS24694S5	.SCREW, MACHINE	4
3	PAODD	81349	M81174-2-1A	.LIGHT, LANDING, AIRCR.....	1
3	PAOZZ	96906	MS25241-Q4681	..LAMP, INCANDESCENT	1
3	PAOZZ	80204	4571	..LAMP, INCANDESCENT	1
3	PBFZZ	72914	A6910	..LEAD, ELECTRICAL.....	1
4	PAOZZ	96906	MS25281R9	.CLAMP, LOOP	1
5	PAOZZ	96906	MS25281R10	.CLAMP, LOOP	1
6	PAOZZ	96906	MS27039-1-08	.SCREW, MACHINE	3
6	PAOZZ	88044	AN960PD10L	.WASHER, FLAT.....	3
6	PAOZZ	96906	MS25281R11	.CLAMP, LOOP	3
7	PAOZZ	96906	MS21042L3	.NUT, SELF-LOCKING, EX.....	1
7	PAOZZ	88044	AN960PD10L	.WASHER, FLAT.....	2
7	PAOZZ	96906	MS27039-1-08	.SCREW, MACHINE	1
7	PAOZZ	96906	MS25281R2	.CLAMP, LOOP	1
7	PAOZZ	96906	MS21122-4	.CLAMP, LOOP	1
8	PAOZZ	96906	MS21042L3	.NUT, SELF-LOCKING, EX.....	1
8	PAOZZ	96906	MS27039-1-08	.SCREW, MACHINE	1
8	PAOZZ	96906	MS25281R3	.CLAMP, LOOP	1
8	PAOZZ	96906	MS21122-8	.CLAMP, LOOP	1

SECTION II

TM 55-1520-234-23P

(1) ITEM NO.	(2) SMR CODE	(3) FSCM	(4) PART NUMBER	(5) DESCRIPTION AND USABLE ON CODE (UOC)	(6) QTY
9	PAOZZ	98906	MS21042L3	.NUT, SELF-LOCKING, EX.....	1
9	PAOZZ	88044	AN960PD10L	.WASHER, FLAT.....	1
9	PAOZZ	96906	MS27039-1-08	.SCREW, MACHINE.....	1
9	PAOZZ	96906	MS25281R7	.CLAMP, LOOP.....	1
9	PAOZZ	96906	MS21122-8	.CLAMP, LOOP.....	1
10	PAOZZ	96906	MS21042L3	.NUT, SELF-LOCKING, EX.....	1
10	PAOZZ	88044	AN960PD10L	.WASHER, FLAT.....	1
10	PAOZZ	96906	MS27039-1-08	.SCREW, MACHINE.....	1
10	PAOZZ	96906	MS25281R5	.CLAMP, LOOP.....	1
10	PAOZZ	96906	MS21122-8	.CLAMP, LOOP.....	1
11	PAOZZ	96906	MS21042L3	.NUT, SELF-LOCKING, EX.....	1
11	PAOZZ	88044	AN960PD10L	.WASHER, FLAT.....	3
11	PAOZZ	96906	MS27039-1-08	.SCREW, MACHINE.....	1
12	PAOZZ	96906	MS21042L3	.NUT, SELF-LOCKING, EX.....	1
12	PAOZZ	88044	AN960PD10L	.WASHER, FLAT.....	2
12	PAOZZ	96906	MS27039-1-08	.SCREW, MACHINE.....	1
12	PAOZZ	96906	MS25281R2	.CLAMP, LOOP.....	1
12	PAOZZ	81996	EAB700-8	.CLAMP, LOOP.....	1
13	PAOZZ	96906	MS21042L3	.NUT, SELF-LOCKING, EX.....	1
13	PAOZZ	96906	MS35650-302	.NUT, PLAIN, HEXAGON.....	1
13	PAOZZ	88044	AN960PD10L	.WASHER, FLAT.....	1
13	PAOZZ	96906	MS27039-1-12	.SCREW, MACHINE.....	1
13	PAOZZ	96906	MS25281R5	.CLAMP, LOOP.....	1
13	PAOZZ	98906	MS21122-8	.CLAMP, LOOP.....	1
14	PAOZZ	96906	MS21042L3	.NUT, SELF-LOCKING, EX.....	4
14	PAOZZ	96906	MS35650-302	.NUT, PLAIN, HEXAGON.....	4
14	PAOZZ	88044	AN960PD10L	.WASHER, FLAT.....	8
14	PAOZZ	96906	MS27039-1-12	.SCREW, MACHINE.....	4
14	PAOZZ	96906	MS25281R5	.CLAMP, LOOP.....	4
14	PAOZZ	96906	MS21122-8	.CLAMP, LOOP.....	4
15	PAOZZ	96906	MS21042L3	.NUT, SELF-LOCKING, EX.....	1
15	PAOZZ	88044	AN60PD10L	.WASHER, FLAT.....	1
15	PAOZZ	96906	MS27039-1-08	.SCREW, MACHINE.....	1
15	XDOZZ	97499	20-032-3	.BRACKET, AIRCRAFT.....	1
15	PAOZZ	98906	MS25281R5	.CLAMP, LOOP.....	1
16	PAOZZ	96906	MS21042L3	.NUT, SELF-LOCKING, EX.....	1
16	PAOZZ	88044	AN960PD10L	.WASHER, FLAT.....	3
16	PAOZZ	96906	MS27039-1-08	.SCREW, MACHINE.....	1

(1) ITEM NO.	(2) SMR CODE	(3) FSCM	(4) PART NUMBER	(5) DESCRIPTION AND USABLE ON CODE (UOC)	(6) QTY
17	PAOZZ	96906	MS21042L3	.NUT, SELF-LOCKING, EX.....	2
17	PAOZZ	88044	AN960PD10L	.WASHER, FLAT.....	2
17	PAOZZ	9B906	MS27039-1-08	.SCREW, MACHINE.....	2
17	XDOZZ	97499	20-032-3	.BRACKET, AIRCRAFT.....	2
17	PAOZZ	96906	MS25281R5	.CLAMP, LOOP.....	2
18	PAOZZ	96906	MS21042L3	.NUT, SELF-LOCKING, EX.....	1
18	PAOZZ	88044	AN960PD10L	.WASHER, FLAT.....	1
18	PAOZZ	96906	MS27039-1-08	.SCREW, MACHINE.....	1
18	PAOZZ	96906	MS25281R3	.CLAMP, LOOP.....	1
18	PAOZZ	96906	MS21122-8	.CLAMP, LOOP.....	1
19	PAOZZ	96906	MS21042L3	.NUT, SELF-LOCKING, EX.....	1
19	PAOZZ	88044	AN960PD10L	.WASHER, FLAT.....	1
19	PAOZZ	96906	MS27039-1-08	.SCREW, MACHINE.....	1
19	PAOZZ	96906	MS25281R3	.CLAMP, LOOP.....	1
19	PAOZZ	96906	MS21122-16	.CLAMP, LOOP.....	1
20	PAOZZ	96906	MS21042L3	.NUT, SELF-LOCKING, EX.....	2
20	PAOZZ	88044	AN960PD10L	.WASHER, FLAT.....	2
20	PAOZZ	96906	MS27039-1-12	.SCREW, MACHINE.....	1
20	PAOZZ	96906	MS27039-1-08	.SCREW, MACHINE.....	1
20	PAOZZ	80205	NAS43DD3-16	.SPACER, SLEEVE.....	1
20	PAOZZ	96906	MS25281R3	.CLAMP, LOOP.....	1
21	PAOZZ	96906	MS21042L3	.NUT, SELF-LOCKING, EX.....	2
21	PAOZZ	88044	AN960PD10L	.WASHER, FLAT.....	2
21	PAOZZ	96906	MS27039-1-08	.SCREW, MACHINE.....	2
21	PAOZZ	96906	MS25281R3	.CLAMP, LOOP.....	2
22	PAOZZ	96906	MS21042L3	.NUT, SELF-LOCKING, EX.....	1
22	PAOZZ	96906	MS27039-1-07	.SCREW, MACHINE.....	1
22	PAOZZ	96906	MS25281R3	.CLAMP, LOOP.....	1
22	PAOZZ	98906	MS21122-17	.CLAMP, LOOP.....	1
23	PAOZZ	96906	MS21042L3	.NUT, SELF-LOCKING, EX.....	2
23	PAOZZ	88044	AN960PD10L	.WASHER, FLAT.....	2
23	PAOZZ	96906	MS27039-1-08	.SCREW, MACHINE.....	2
23	PAOZZ	96906	MS25281R3	.CLAMP, LOOP.....	2
24	PAOZZ	96906	MS21042L3	.NUT, SELF-LOCKING, EX.....	1
24	PAOZZ	88044	AN960PD10L	.WASHER, FLAT.....	1
24	PAOZZ	96906	MS27039-1-08	.SCREW, MACHINE.....	1
24	PAOZZ	96906	MS25281R3	.CLAMP, LOOP.....	1

SECTION II

TM 55-1520-234-23P

(1) ITEM NO.	(2) SMR CODE	(3) FSCM	(4) PART NUMBER	(5) DESCRIPTION AND USABLE ON CODE (UOC)	(6) QTY
25	PAOZZ	96906	MS21042L3	.NUT, SELF-LOCKING, EX	2
25	PAOZZ	96906	MS27039-1-08	.SCREW, MACHINE	2
25	PAOZZ	96906	MS21122-10	.CLAMP, LOOP	1
25	PAOZZ	96906	MS25281R3	.CLAMP, LOOP	1
26	PAOZZ	96906	MS21042L3	.NUT, SELF-LOCKING, EX	1
26	PAOZZ	88044	AN960PD10L	.WASHER, FLAT	1
26	PAOZZ	96906	MS27039-1-08	.SCREW, MACHINE	1
26	MFOZZ	97499	20-032-1	.BRACKET, ENGINE	1
26	PAOZZ	96906	MS25281R3	.CLAMP, LOOP	1
27	AOOOO	97499	209-075-416-23	.CABLE ASSEMBLY	1
27	PAOZZ	96906	MS3474W14-5S	..CONNECTOR, RECEPTACL	1
27	PAOZZ	96906	MS3476W10-6S	..CONNECTOR, PLUG, ELEC	1
28	PAOZZ	96906	MS35489-18	.GROMMET, NONMETALLIC	1
29	PAOZZ	96906	MS27039-1-08	.SCREW, MACHINE	2
29	PAOZZ	88044	AN960PD10L	.WASHER, FLAT	2
29	PAOZZ	96906	MS25281R3	.CLAMP, LOOP	2
30	PAOZZ	96906	MS21042L3	.NUT, SELF-LOCKING, EX	2
30	PAOZZ	88044	AN960PD10L	.WASHER, FLAT	2
30	PAOZZ	96906	MS27039-1-08	.SCREW, MACHINE	2
30	PAOZZ	96906	MS25281R3	.CLAMP, LOOP	2
30	PAOZZ	96906	MS21122-8	.CLAMP, LOOP	2
31	PAOZZ	96906	MS21042L3	.NUT, SELF-LOCKING, EX	1
31	PAOZZ	88044	AN960PD10L	.WASHER, FLAT	3
31	PAOZZ	96906	MS27039-1-08	.SCREW, MACHINE	1
32	PAOZZ	96906	MS25281RS	.CLAMP, LOOP	2
33	PAOZZ	96906	MS21042L3	.NUT, SELF-LOCKING, EX	1
33	PAOZZ	88044	AN960PD10L	.WASHER, FLAT	1
33	PAOZZ	96906	MS27039-1-08	.SCREW, MACHINE	1
33	PAOZZ	98906	MS21122C4	.CLAMP, LOOP	1
33	PAOZZ	96906	MS21122-4	.CLAMP, LOOP	1
34	PAOZZ	96906	MS21042L3	.NUT, SELF-LOCKING, EX	1
34	PAOZZ	88044	AN960PD10L	.WASHER, FLAT	1
34	PAOZZ	98906	MS27039-1-08	.SCREW, MACHINE	1
34	PAOZZ	81996	EAB700-23	.CLAMP, LOOP	1
34	PAOZZ	98906	MS25281R2	.CLAMP, LOOP	1
35	PAOZZ	96906	MS25281R2	.CLAMP, LOOP	1
36	AOOOO	97499	209-075-472-7	.CABLE ASSEMBLY	1
38	PAOZZ	96906	MS3126F14-19S	..CONNECTOR, PLUG, ELEC	1

SECTION II

TM 55-1520-234-23P

(1) ITEM NO.	(2) SMR CODE	(3) FSCM	(4) PART NUMBER	(5) DESCRIPTION AND USABLE ON CODE (UOC)	(6) QTY
36	PAOZZ	96906	MS25036-102	..TERMINAL, LUG	3
36	PAOZZ	96906	MS25036-103	..TERMINAL, LUG	2
36	PAOZZ	96906	MS25036-149	..TERMINAL, LUG	1
36	PAOZZ	81349	M7928/5-3	..SPLICE, CONDUCTOR	2
36	PBOZZ	96906	MS3137E7-50S	..CONNECTOR, PLUG, ELEC	1
37	PAOZZ	96906	MS27039-1-06	..SCREW, MACHINE	3
37	PAOZZ	88044	AN960PD10L	..WASHER, FLAT	1
37	PAOZZ	96906	MS25281R5	..CLAMP, LOOP	2
38	PAOZZ	96906	MS27039-1-06	..SCREW, MACHINE	2
38	PAOZZ	88044	AN960PD10L	..WASHER, FLAT	2
38	PAOZZ	96906	MS25281R10	..CLAMP, LOOP	2
39	PAOZZ	96906	MS21042L3	..NUT, SELF-LOCKING, EX	1
39	PAOZZ	88044	AN960PD10L	..WASHER, FLAT	1
39	PAOZZ	96906	MS27039-1-10	..SCREW, MACHINE	1
39	PAOZZ	96906	MS25281R4	..CLAMP, LOOP	1
40	AOOOO	97499	209-075-459-5	..CABLE ASSEMBLY	1
40	PBOZZ	96906	MS3474W10-6S	..CONNECTOR, RECEPTACL	1
40	PAOZZ	96906	MS25036-103	..TERMINAL, LUG	1
40	PAOZZ	89020	2006S	..SPLICE, CONDUCTOR	1
41	PAOZZ	96906	MS21042L3	..NUT, SELF-LOCKING, EX	1
42	PAOZZ	88044	AN960PD10L	..WASHER, FLAT	1
43	PAOZZ	88044	AN960PD10	..WASHER, FLAT	1
44	PAOZZ	96906	MS27039-1-14	..SCREW, MACHINE	1
45	PAOZZ	98906	MS21042L3	..NUT, SELF-LOCKING, EX	1
46	PBOZZ	80205	NAS43HT3-4	..WASHER, FLAT	2
47	PAOZZ	88044	AN960PD10L	..WASHER, FLAT	2
48	PAOZZ	96906	MS27039-1-18	..SCREW, MACHINE	1
49	PAOZZ	97499	570-074-080-3	..TRANSDUCER, CONTROL	1
49	PAOZZ	73134	HF3G	..BEARING, PLAIN, ROD E	1
49	PAFZZ	97613	KSBG3	..BEARING, PLAIN, SE	1
49	PAOZZ	96906	MS3478W10-6P	..CONNECTOR, PLUG, ELEC	1
50	XDOZZ	96906	MS27212-1-3	..TERMINAL BOARD USE-AFT NVG LIGHTING INSTALLED	1
51	PAOZZ	96906	MS35206-217	..SCREW, MACHINE USE-AFT NVG LIGHTING INSTALLED	4
52	PAOZZ	88044	AN960PD4L	...WASHER, FLAT USE-AFT NAV LIGHTING INSTALLED	3
53	PAOZZ	98906	MS21044N04	..NUT SELF-LOCKING, HE USE-AFT NVG LIGHTING	4
				INSTALLED	
54	PAOZZ	96906	MS3373-A1	..INSULATOR, WASHER USE-AFT NVG LIGHTING INSTALLED	2
55	PAOZZ	96906	MS25226-2-20	..LINK, TERMINAL CO USE-AFT NVG LIGHTING INSTALLED	2
56	PAOZZ	88044	AN960PD6L	..WASHER, FLAT USE-AFT NAV LIGHTING INSTALLED	40

SECTION II

TM 55-1520-234-23P

(1) ITEM NO.	(2) SMR CODE	(3) FSCM	(4) PART NUMBER	(5) DESCRIPTION AND USABLE ON CODE (UOC)	(6) QTY
57	PADZZ	80205	NAS679C06M	.NUT SELF-LOCKING, HE USE-AFT NVG LIGHTING	29
				INSTALLED	
58	MFOZZ	98906	MS18029-1S3	.COVER, TERMINAL BOAR USE-AFT NVG LIGHTING.....	1
				INSTALLED.....	
58A	PAOZZ	96906	MS18029-21	.NUT ASSEMBLY USE-AFT NVG LIGHTING INSTALLED.....	4
59	PAOZZ	63743	25A50	.RESISTOR ADJUSTABLE USE-AFT NVG LIGHTING	2
				INSTALLED.....	
60	PAOZZ	96906	MS35206-228	.SCREW, MACHINE USE-AFT NVG LIGHTING INSTALLED	29
62	PAOZZ	96906	MS25027-1	.LIGHT COCKPIT, AIRCR USE-AFT NAV LIGHTING	4
				INSTALLED.....	
62	PAOZZ	96906	MS25231-313	.LAMP, INCANDESCENT USE-AFT NAV LIGHTING INSTALLED.....	4
63	MOOZZ	12757	82SDSCC-D-0060	.DOUBLER USE-AFT NVG LIGHTING INSTALLED.....	4
END OF FIGURE					

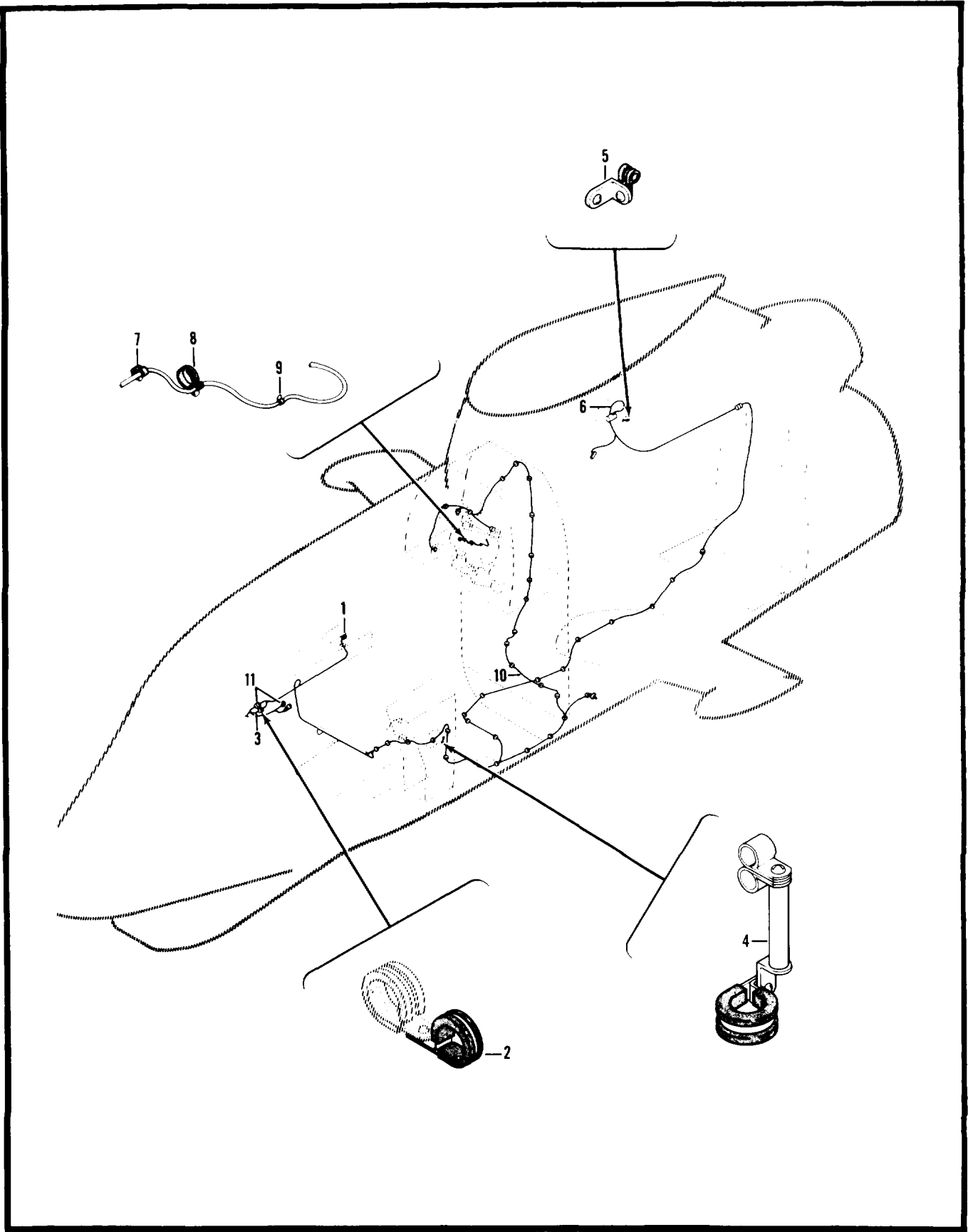

Figure 155. Electrical Installation, Environmental Control Unit

(1) ITEM NO.	(2) SMR CODE	(3) FSCM	(4) PART NUMBER	(5) DESCRIPTION AND USABLE ON CODE (UOC)	(6) QTY
				GROUP 09 ELECTRICAL SYSTEM FIG. 155 ELEC INSTL ENVIRONMENTAL CNTL UNIT	
	XCFZZ	97499	209-075-018-1	ELECTRICAL INSTL ENVIRONMENTAL CONTROL UNIT.....	1
1	XBFZZ	97499	209-075-222-47	.PLATE, IDENTIFICATIO	1
2	PAOZZ	96906	MS21122-13	.CLAMP, LOOP	1
3	AOOOO	97499	209-075-472-5	.CABLE ASSEMBLY	1
3	PAOZZ	96906	MS3476W10-6P	..CONNECTOR, PLUG, ELEC	1
3	PAOZZ	81349	RV4NAYSD502A	..RESISTOR, VARIABLE, N	1
3	MOOZZ	97499	85T4-2-3	..INSULATION TUBE	1
4	PAOZZ	96906	MS21042L3	.NUT, SELF-LOCKING, EX	2
4	PAOZZ	96906	MS35207-263	.SCREW, MACHINE	1
4	MFOZZ	97499	20-032-1	.BRACKET, ENGINE.....	1
4	PAOZZ	96906	MS35207-274	.SCREW, MACHINE	1
4	PAOZZ	96906	MS25281R12	.CLAMP, LOOP	1
4	PAOZZ	96906	MS25281R8	.CLAMP, LOOP	1
4	PAOZZ	81996	EAB700-23	.CLAMP, LOOP	1
4	PAOZZ	80205	NAS43DD3-132	.SPACER, SLEEVE.....	1
5	PAOZZ	98906	MS21042L3	.NUT, SELF-LOCKING, EX	2
5	PAOZZ	88044	AN960PD10L	.WASHER, FLAT	1
5	MFOZZ	97499	20-032-1	.BRACKET, ENGINE.....	1
5	PAOZZ	96906	MS35207-263	.SCREW, MACHINE	1
5	PAOZZ	96906	MS35207-262	.SCREW, MACHINE	1
5	PAOZZ	96906	MS21122C5	.CLAMP, LOOP	1
5	AOOOO	97499	209-075-472-3	.CABLE ASSEMBLY	1
6	PBOZZ	98906	MS3137E7-50S	..CONNECTOR, PLUG, ELEC	1
6	PAOZZ	96906	MS25036-101	..TERMINAL, LUG	1
6	PAOZZ	81349	M7928/5-4	..SPLICE, CONDUCTOR	1
7	PAOZZ	96906	MS21042L3	.NUT, SELF-LOCKING, EX	1
7	PAOZZ	88044	AN960PD10L	.WASHER, FLAT	1
7	PAOZZ	96906	MS35207-263	.SCREW, MACHINE	1
7	PAOZZ	96906	MS21122C4	.CLAMP, LOOP	1
7	PAOZZ	96908	MS21122-4	.CLAMP, LOOP	1
8	PAOZZ	96906	MS21042L3	.NUT, SELF-LOCKING, EX	1
8	PAOZZ	88044	AN96PD10L	.WASHER, FLAT	1
8	PAOZZ	96906	MS35207-263	.SCREW, MACHINE	1
8	PAOZZ	80205	NAS1715D2T	.CLAMP, LOOP	1
8	PAOZZ	81996	EAB700-13	.CLAMP, SUPPORT.....	1
9	PAOZZ	80205	NAS1715D2T	.CLAMP, LOOP	1

(1) ITEM NO.	(2) SMR CODE	(3) FSCM	(4) PART NUMBER	(5) DESCRIPTION AND USABLE ON CODE (UOC)	(6) QTY
10	AOOOO	97499	209-075-472-1	.CABLE ASSY, ENVIRONM.....	1
10		96906	MS3124F10-6S	..CONNECTOR, RECEPTACL.....	1
10	PAOZZ	96906	MS3126F14-19S	..CONNECTOR, PLUG, ELEC	1
10	PAOZZ	96906	MS25036-101	..TERMINAL, LUG	2
10	PAOZZ	96906	MS25036-103	..TERMINAL, LUG	2
10	PAOZZ	96906	MS25036-149	..TERMINAL, LUG	1
10	PAOZZ	81349	M7928/5-3	..SPLICE, CONDUCTOR	2
10	PAOZZ	81349	M7928/5-4	..SPLICE, CONDUCTOR	1
10	PBOZZ	96906	MS3137E7-50S	..CONNECTOR, PLUG, ELEC	1
11	PAOZZ	97499	30-010-1	.SPLICE, CONDUCTOR	7
END OF FIGURE					

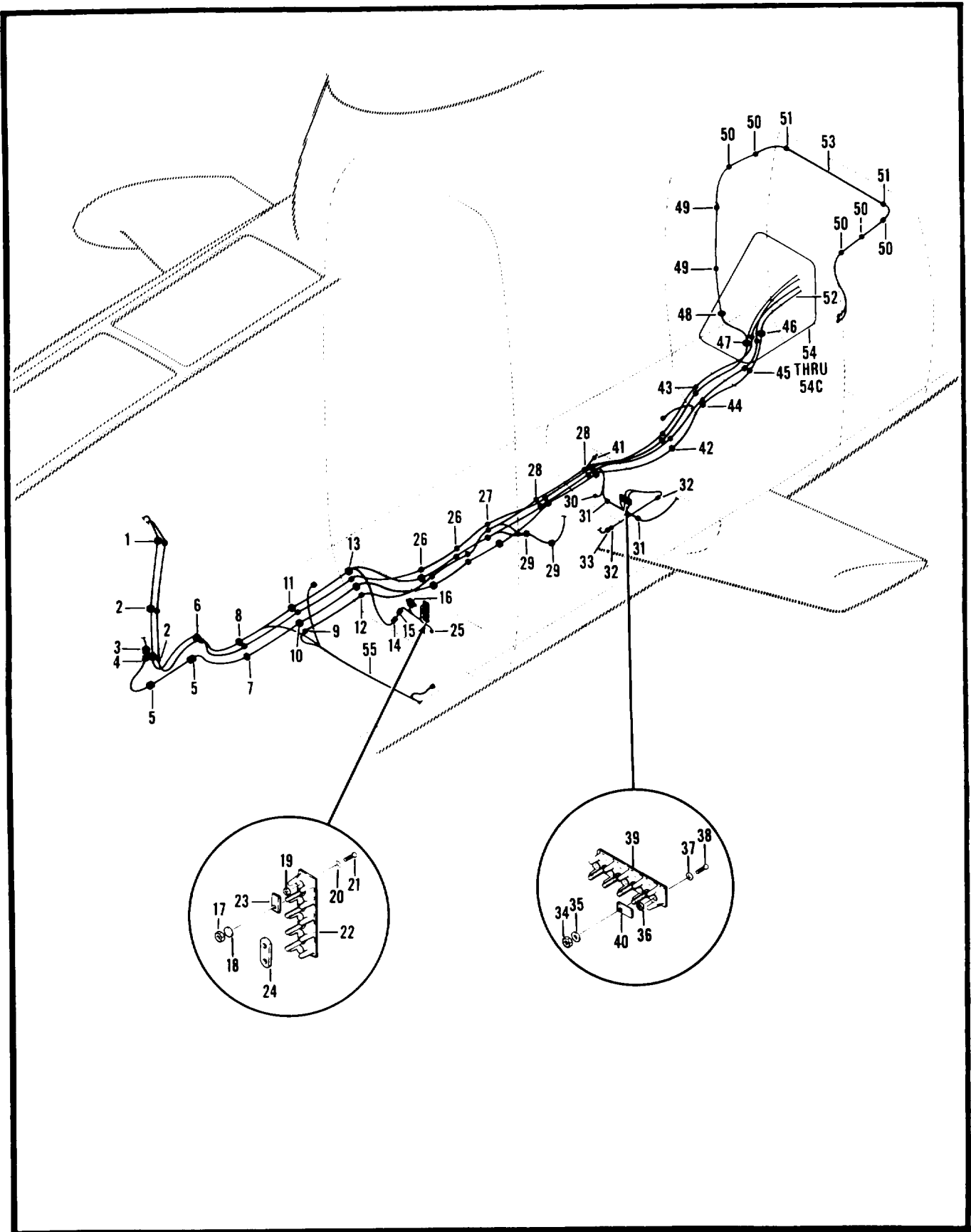

Figure 156. Electrical Installation, Forward Section

(1) ITEM NO.	(2) SMR CODE	(3) FSCM	(4) PART NUMBER	(5) DESCRIPTION AND USABLE ON CODE (UOC)	(6) QTY
				GROUP 09 ELECTRICAL SYSTEM FIG. 156 ELEC INSTL FWD SEC	
	XCFZZ	97499	209-075-006-5	ELECTRICAL INSTL FORWARD SECTION USBL EFF 88-15000 THRU 68-15052 SEE FIG. 3 FOR NHA SEE FIGS. 152, 158 FOR BALANCE OF BREAKDOWN	1
	XCFZZ	97499	209-075-006-7	ELECTRICAL INSTL FORWARD SECTION USBL EFF 68-15053 THRU 68-17031 SEE FIG. 3 FOR NHA SEE FIGS. 152, 158 FOR BALANCE OF BREAKDOWN	1
	XCFZZ	97499	209-075-006-9	ELECTRICAL INSTL FORWARD SECTION USBL EFF 88-17032 THRU 89-18447 SEE FIG. 3 FOR NHA SEE FIGS. 152, 158 FOR BALANCE OF BREAKDOWN	1
1	PAOZZ	96906	MS21042L3	.NUT, SELF-LOCKING, EX	28
1	PAOZZ	88044	AN960PD10L	.WASHER, FLAT	V
1	PAOZZ	98908	MS35207-283	.SCREW, MACHINE	24
1	PAOZZ	9690S	MS35207-264	.SCREW, MACHINE U/O PN 209-075-001-1, -3, AND -5	4
1	PAOZZ	96908	MS27039-1-25	.SCREW, MACHINE U/O PN 209-075-006-1, -3, -5, -7, AND - 9	2
1	PAOZZ	88044	AN743-12	.BRACKET, ANGLE U/O PN 209-075-001-1, -3, AND -5	3
1	MFOZZ	97499	20-032-1	.BRACKET, ENGINE U/O PN 209-075-006-1, -3, -5, -7, AND -9	3
1	PAOZZ	80205	NAS43DD3-40	.SPACER, SLEEVE U/O PN 209-075-006-1, -3, -5, -7, AND - 9	4
1	PAOZZ	98908	MS25281R7	.CLAMP, LOOP U/O PN 209-075-001-1, -3, AND -5	11
1	PAOZZ	96906	MS25281R13	.CLAMP, LOOP U/O PN 209-075-001-1, -3, AND -5	8
1	PAOZZ	96908	MS21122-16	.CLAMP, LOOP U/O PN 209-075-006-1, -3, -5, -7, AND -9	5
1	PAOZZ	98908	MS21122-9	.CLAMP, LOOP U/O PN 209-075-006-1.-3 -, -5, 7, AND -9	4
2	PAOZZ	98908	MS21042L3	.NUT, SELF-LOCKING, EX	2
2	PAOZZ	88044	AN960PD10L	.WASHER, FLAT U/O PN 209-075-001-1, -3, AND -5	16
2	PADZZ	88044	AN960PD10L	.WASHER, FLAT U/O PN 209-075-006-1, -3, -5, -7, AND -9	3
2	PADZZ	98908	MS27039-1-25	.SCREW, MACHINE U/O PN 209-075-001-1, -3, AND -5	5
2	PAOZZ	968908	MS27039-1-29	.SCREW, MACHINE U/O PN 209-075-006-1, -3, -6, -7, AND - 9	5
2	PADZZ	80205	NAS43DD3-40	.SPACER, SLEEVE U/O PN 209-075-001-1, -3, AND -5	3
2	PADZZ	80205	NAS43DD3-64	.SPACER, SLEEVE U/O PN 209-075-006-1, -3, -5, -7, AND - 9 U/O PN 209-075-006-1, -3, -5, -7, AND -9	2
2	PAOZZ	98908	MS25281R7	.CLAMP, LOOP U/O PN 209-075-001-1, -3, AND -5	2
2	PAOZZ	98908	MS25281R13	.CLAMP, LOOP U/O PN 209-075-001-1, -3, AND -5	2
2	PAOZZ	96908	MS21122-9	.CLAMP, LOOP U/O PN 209-075-006-1, -3, -5, -7, AND -9	2
2	PAOZZ	98908	MS21122-186	.CLAMP, LOOP U/O PN 209-075-006-1, -3, -5, -7, AND -9	2
3	PAOZZ	98906	MS21042L3	.NUT, SELF-LOCKING, EX	1
3	PADZZ	88044	AN960PD10L	.WASHER, FLAT	2
3	PAOZZ	96908	MS35207-263	.SCREW, MACHINE	1
3	PAOZZ	96908	S25281R13	.CLAMP, LOOP	15
4	PAOZZ	96908	MS21042L3	.NUT, SELF-LOCKING, EX	1

SECTION II

TM 55-1520-234-23P

(1) ITEM NO.	(2) SMR CODE	(3) FSCM	(4) PART NUMBER	(5) DESCRIPTION AND USABLE ON CODE (UOC)	(6) QTY
4	PAOZZ	88044	AN960PD10L	.WASHER, FLAT U/O PN 209-075-001-1, -3, AND -5	5
4	PAOZZ	96906	M527039-1-25	.SCREW, MACHINE U/O PN 209-075-001-1, -3, AND -5	1
4	PAOZZ	98906	M527039-1-29	.SCREW, MACHINE U/O PN 209-075-006-1, -3, -5, -7, AND - 9	1
4	PAOZZ	80205	NAS43DD3-40	.SPACER, .SLEEVE U/O PN 209-075-001-1, -3, AND -5	1
4	PAOZZ	80205	NAS43DD3-56	.SPACER, SLEEVE U/O PN 209-075-006-1, -3, -5, -7. AND - 9	1
4	PAOZZ	98906	MS25281R7	.CLAMP, LOOP U/O PN 209-075-001-1, -3, AND -5	1
4	PAOZZ	96806	MS25281R13	.CLAMP, LOOP U/O PN 209-075-001-1, -3, AND -5	2
4	PAOZZ	96906	MS21122-9	.CLAMP, LOOP U/O PN 209-075-006-1, -3, -5, -7, AND -9	1
4	PAOZZ	96906	MS21122-13	.CLAMP, LOOP U/O PN 209-075-006-1, -3, -5, -7, AND -9	
4	PAOZZ	96906	MS21122-16	.CLAMP, LOOP U/O PN 209-075-006-1, -3, -5, -7, AND -9	1
5	PAOZZ	96806	MS21042L3	.NUT, SELF-LOCKING, EX	4
5	PAOZZ	88044	AN960PD10L	.WASHER, FLAT	4
5	PAOZZ	96906	MS35207-263	.SCREW, MACHINE	4
5	PAOZZ	88044	AN743-12	.BRACKET, ANGLE U/O PN 209-075-001-1, -3, AND -5	2
5	MFOZZ	97499	20-032-1	.BRACKET, ENGINE U/O PN 209-075-006-1, -3, -5, -7, AND -9	2
5	PADZZ	98908	M525281R13	.CLAMP, LOOP U/O PN 209-075-001-1, -3, AND -5	2
5	PAOZZ	96906	MS521122-13	.CLAMP, LOOP U/O PN 209-075-006-1, -3, -5, -7, AND -9	2
6	PAOZZ	9690	MS21042L3	.NUT, SELF-LOCKING, EX	1
6	PAOZZ	88044	AN960PD10L	.WASHER, FLAT	2
6	PAOZZ	98906	M535207-264	.SCREW, MACHINE U/O PN 209-075-001-1, -3, AND -5	1
6	PAOZZ	96906	M535207-266	.SCREW, MACHINE U/O PN 209-075-006-1, -3, -5, -7, AND - 9	1
6	PAOZZ	88044	AN743Z13	.BRACKET, ANGLE	1
8	PAOZZ	96906	MS25281R7	.CLAMP, LOOP U/O PN 209-075-001-1, -3, AND -5	1
6	PAOZZ	96908	MS21122-13	.CLAMP, LOOP U/O PN 209-075-001-1, -3, AND -5	1
6	PAOZZ	98908	MS21122-9	.CLAMP, LOOP U/O PN 209-075-008-9	1
6	PAOZZ	96908	MS21122-16	.CLAMP, LOOP U/O PN 209-075-006-1, -3, -5, -7, AND -9	1
7	PAOZZ	96906	M535207-283	.SCREW, MACHINE	1
7	PAOZZ	88044	AN960PD10L	.WASHER, FLAT	1
7	PAOZZ	989068	S25281R13	.CLAMP, LOOP	1
7	PAOZZ	72982	RM52LHA71-8-02	.NUT, SELF-LOCKING, PL U/O PN 209-075-001-1, -3, AND - 5	3
8	PAOZZ	96908	M535207-283	.SCREW, MACHINE U/O PN 209-075-001-1, -3, AND -5	2
8	PAOZZ	96908	MS35207-264	.SCREW, MACHINE U/O PN 209-075-008-1, -3, -5, -7, AND - 9	1
8	PAOZZ	88044	AN960PD10L	.WASHER, FLAT	1
8	PAOZZ	98906	MS25281R7	.CLAMP, LOOP U/O PN 209-075-001-1, -3, AND -5	8

(1) ITEM NO.	(2) SMR CODE	(3) FSCM	(4) PART NUMBER	(5) DESCRIPTION AND USABLE ON CODE (UOC)	(6) QTY
8	PAOZZ	96906	MS25281R10	.CLAMP, LOOP U/O PN 209-075-006-1, -3, -5, -7, AND -9	1
8	PAOZZ	96906	MS25281R12	.CLAMP, LOOP U/O PN 209-075-001-1, -3, AND -5	1
8	PAOZZ	98906	MS25281R15	.CLAMP, LOOP U/O PN 209-075-006-1, -3, -5, -7, AND -9	1
9	PAOZZ	96906	MS35207-263	.SCREW, MACHINE	1
9	PAOZZ	88044	AN960PD10L	.WASHER, FLAT	1
9	PAOZZ	96906	MS25281R8	.CLAMP, LOOP	9
9	PAOZZ	72962	RM52LHA71-6-02	.NUT, SELF-LOCKING, PL U/O PN 209-075-001-1, -3, AND - 5	1
10	PAOZZ	96906	MS35207-263	.SCREW, MACHINE	1
10	PAOZZ	88044	AN960PD10L	.WASHER, FLAT	1
10	PAOZZ	96906	MS25281R13	.CLAMP, LOOP	1
10	PAOZZ	72962	RM52LHA71-6-02	.NUT, SELF-LOCKING, PL U/O PN 209-075-001-1, -3, AND - 5	1
11	PAOZZ	98906	MS35207-264	.SCREW, MACHINE	9
11	PAOZZ	88044	AN960PD10L	.WASHER, FLAT	1
11	PAOZZ	96906	MS25281R10	.CLAMP, LOOP	4
11	PAOZZ	96906	MS25281R14	.CLAMP, LOOP	1
12	PAOZZ	98906	MS35207-263	.SCREW, MACHINE	1
12	PAOZZ	88044	AN960PD10L	.WASHER, FLAT	1
12	PAOZZ	98906	MS25281R13	.CLAMP, LOOP	1
12	PAOZZ	98906	MS25281R8	.CLAMP, LOOP	1
12	PAOZZ	80205	NAS43DD3-40	.SPACER, SLEEVE U/O PN 209-075-006-1, -3, -5, -7, AND - 9	1
13	PAOZZ	96906	MS35207-263	.SCREW, MACHINE	1
13	PAOZZ	88044	AN960PD10L	.WASHER, FLAT	1
13	PAOZZ	98906	MS25281R13	.CLAMP, LOOP	1
13	PAOZZ	96906	MS25281R7	.CLAMP, LOOP U/O PN 209-075-001-1, -3, AND -5	1
13	PAOZZ	96906	MS25281R10	.CLAMP, LOOP U/O PN 209-075-006-1, -3, -5, -7, AND -9	1
14	PAOZZ	96906	MS21042L3	.NUT, SELF-LOCKING, EX	1
14	PAOZZ	88044	AN960PD10L	.WASHER, FLAT	2
14	PAOZZ	96906	MS35207-263	.SCREW, MACHINE	1
14	PAOZZ	98906	MS25281R6	.CLAMP, LOOP	1
15	PAOZZ	96906	MS21042L3	.NUT, SELF-LOCKING, EX	1
15	PAOZZ	88044	AN960PD10L	.WASHER, FLAT	2
15	PAOZZ	96906	MS35207-263	.SCREW, MACHINE	1
15	PAOZZ	98906	MS25281R3	.CLAMP, LOOP	1
16	PAOZZ	98906	MS21042L04	.NUT, SELF-LOCKING, EX	6
16	PAOZZ	88044	AN960PD4L	.WASHER, FLAT	6
16	PAOZZ	96906	MS35206-214	.SCREW, MACHINE	2
17	PAOZZ	96906	MS21042L06	.NUT, SELF-LOCKING, EX	8

(1) ITEM NO.	(2) SMR CODE	(3) FSCM	(4) PART NUMBER	(5) DESCRIPTION AND USABLE ON CODE (UOC)	(6) QTY
18	PAOZZ	88044	AN961-6	.WASHER, FLAT	8
19	PAOZZ	96906	MS21042L04	.NUT, SELF-LOCKING, EX	2
20	PAOZZ	88044	AN960PD4L	.WASHER, FLAT	2
21	PAOZZ	96906	MS35206-216	.SCREW, MACHINE	4
22	XDOZZ	96906	MS27212-1-4	.TERMINAL BOARD	2
23	PAOZZ	96906	MS25227-1A	.INSULATOR, PLATE	4
24	PAOZZ	96906	MS25226-2-2	.BUS, CONDUCTOR	1
25	PAOZZ	96906	MS21042L3	.NUT, SELF-LOCKING, EX	1
25	PAOZZ	88044	AN960PD10L	.WASHER, FLAT	3
25	PAOZZ	96906	MS35207-263	.SCREW, MACHINE	1
26	PAOZZ	96906	MS27039-1-25	.SCREW, MACHINE U/O PN 209-075-001-1, -3, AND -5	2
26	PAOZZ	96906	MS27039-1-29	.SCREW, MACHINE U/O PN 209-075-006-1, -3, -5, -7, AND - 9	2
26	PAOZZ	88044	AN960PD10L	.WASHER, FLAT	8
26	PAOZZ	98906	MS25281R8	.CLAMP, LOOP	2
26	PAOZZ	96906	MS25281R7	.CLAMP, LOOP U/O PN 209-075-001-1, -3, AND -5	2
26	PAOZZ	96906	MS25281R10	.CLAMP, LOOP U/O PN 209-075-006-1, -3, -5, -7, AND -9	2
26	PAOZZ	80205	NAS43DD3-36	.SPACER, SLEEVE U/O PN 209-075-001-1, -3, AND -5	2
26	PAOZZ	80205	NAS43DD3-40	.SPACER, SLEEVE U/O PN 209-075-006-1, -3, -5, -7, AND - 9	2
26	PAOZZ	96906	MS25281R13	.CLAMP, LOOP	4
26	PAOZZ	80205	NAS43DD3-24	.SPACER, SLEEVE U/O PN 209-075-001-1, -3, AND -5	4
26	PAOZZ	80205	NAS43DD3-12	.SPACER, SLEEVE U/O PN 209-075-006-1, -3, -5, -7, AND - 9	2
27	PAOZZ	96906	MS21042L3	.NUT, SELF-LOCKING, EX	1
27	PAOZZ	88044	AN960PD10	.WASHER, FLAT U/O PN 209-075-001-1, -3, AND -5	1
27	PAOZZ	88044	AN960PD10L	.WASHER, FLAT U/O PN 209-075-001-1, -3, AND -5	5
27	PAOZZ	88044	AN960PD10L	.WASHER, FLAT U/O PN 209-075-006-1, -3, -5, -7, AND -9	1
27	PAOZZ	96906	MS35207-270	.SCREW, MACHINE U/O PN 209-075-006-1, -3, -5, -7, AND - 9	1
27	PAOZZ	96906	MS25281R8	.CLAMP, LOOP	1
27	PAOZZ	96906	MS25281R13	.CLAMP, LOOP	1
27	PAOZZ	96906	MS25281R11	.CLAMP, LOOP U/O PN 209-075-006-1, -3, -5, -7, AND -9	1
27	PAOZZ	98906	MS25281R9	.CLAMP, LOOP U/O PN 209-075-006-1, -3, -5, -7, AND -9	1
27	PAOZZ	80205	NAS43DD3-48	.SPACER, SLEEVE U/O PN 209-075-006-1, -3, -5, -7, AND - 9	1
28	PAOZZ	96906	MS35207-271	.SCREW, MACHINE U/O PN 209-075-006-1, -3, -5, -7, AND - 9	2
28	PAOZZ	88044	AN960PD10L	.WASHER, FLAT	4
28	PAOZZ	96906	MS25281R10	.CLAMP, LOOP U/O PN 209-075-006-1, -3, -5, -7, AND -9	4
28	PAOZZ	98906	MS25281R13	.CLAMP, LOOP	2

SECTION II

TM 55-1520-234-23P

(1) ITEM NO.	(2) SMR CODE	(3) FSCM	(4) PART NUMBER	(5) DESCRIPTION AND USABLE ON CODE (UOC)	(6) QTY
28	PAOZZ	96906	MS25281R8	.CLAMP, LOOP	2
28	PAOZZ	96906	MS25281R4	.CLAMP, LOOP U/O PN 209-075-006-1,-3,-5,-7, AND -9	2
28	PAOZZ	80205	NAS43DD3-40	.SPACER, SLEEVE U/O PN 209-075-006-1,-3,-5,-7, AND -9	2
30	PAOZZ	9906	MS21042L3	.NUT, SELF-LOCKING, EX	1
30	PAOZZ	88044	AN96OPD100L	.WASHER, FLAT	3
30	PAOZZ	96906	MS35207-263	.SCREW, MACHINE	1
31	PAOZZ	96906	MS21042L3	.NUT, SELF-LOCKING, EX	2
31	PAOZZ	88044	AN96OPD10L	.WASHER, FLAT	4
31	PAOZZ	96906	MS35207-263	.SCREW, MACHINE	4
31	MFOZZ	97499	20-032-1	.BRACKET, ENGINE	3
31	PAOZZ	96906	MS25281R2	.CLAMP, LOOP	7
32	PAOZZ	96906	MS35489-1	.GROMMET, NONMETALLIC	3
33	PAOZZ	96906	MS21042L3	.NUT, SELF-LOCKING, EX	2
33	PAOZZ	88044	AN96OPDIOL	.WASHER, FLAT	2
33	PAOZZ	96906	MS35207-263	.SCREW, MACHINE	2
33	MFOZZ	97499	20-032-1	.BRACKET, ENGINE	1
33	PAOZZ	96906	MS25281R2	.CLAMP, LOOP	1
34	PAOZZ	98906	MS21042L06	.NUT, SELF-LOCKING, EX	4
35	PAOZZ	88044	AN961-6	.WASHER, FLAT	4
36	PAOZZ	96906	MS21042L04	.NUT, SELF-LOCKING, EX	2
37	PAOZZ	88044	AN9BOPD4L	.WASHER, FLAT	2
38	PAOZZ	96906	MS35206-216	.SCREW, MACHINE	2
39	XDOZZ	96906	MS27212-1-4	.TERMINAL BOARD	1
40	PAOZZ	96906	MS25227-IA	.INSULATOR, PLATE	2
41	PAOZZ	96906	MS21122-14	.CLAMP, LOOP	1
42	PAOZZ	96906	MS35207-287	.SCREW, MACHINE	1
42	PAOZZ	88044	AN980OPDIOL	.WASHER, FLAT	5
42	PAOZZ	98906	MS25281R7	.CLAMP, LOOP	2
42	PAOZZ	96906	MS25281R8	.CLAMP, LOOP	1
42	PAOZZ	96906	MS25281R10	.CLAMP, LOOP	1
42	PAOZZ	9B906	MS25281R13	.CLAMP, LOOP	1
42	PAOZZ	80205	NAS43DD3-32	.SPACER, SLEEVE	2
42	PAOZZ	80205	NAS43DD3-16	.SPACER, SLEEVE	1
43	PAOZZ	98906	MS35207-287	.SCREW, MACHINE U/O PN 209-075-006-1,-3,-5,-7, AND -9	1
43	PAOZZ	88044	AN96OPD10L	.WASHER, FLAT	2
43	PAOZZ	96906	MS25281R7	.CLAMP, LOOP	1
43	PAOZZ	9B906	MS25281R10	.CLAMP, LOOP	1

SECTION II

TM 55-1520-234-23P

(1) ITEM NO.	(2) SMR CODE	(3) FSCM	(4) PART NUMBER	(5) DESCRIPTION AND USABLE ON CODE (UOC)	(6) QTY
43	PAOZZ	80205	NAS43DD3-32	.SPACER, SLEEVE.....	1
44	PAOZZ	96906	MS27039-1-25	.SCREW, MACHINE U/O PN 209-075-006-1,-3,-5,-7, AND - 9	1
44	PAOZZ	88044	AN96OPD1OL	.WASHER, FLAT.....	2
44	PAOZZ	96906	MS25281R5	.CLAMP, LOOP.....	2
44	PAOZZ	96906	MS25281R13	.CLAMP, LOOP.....	1
44	PBOZZ	80205	NAS43DD3-64	.SPACER, SLEEVE.....	1
46	PAOZZ	96906	MS21042L3	.NUT, SELF-LOCKING, EX.....	1
46	PAOZZ	88044	AN96OPD1OL	.WASHER, FLAT.....	1
46	PAOZZ	96906	MS35207-264	.SCREW, MACHINE.....	1
46	PAOZZ	98906	MS25281R5	.CLAMP, LOOP.....	1
46	PAOZZ	96906	MS25281R13	.CLAMP, LOOP.....	1
46	PAOZZ	96906	MS35207-263	.SCREW, MACHINE.....	1
46	PAOZZ	88044	AN743-12	.BRACKET, ANGLE.....	4
47	PAOZZ	96906	MS21042L3	.NUT, SELF-LOCKING, EX.....	1
47	PAOZZ	88044	AN96OPD1OL	.WASHER, FLAT.....	1
47	PAOZZ	96906	MS35207-264	.SCREW, MACHINE.....	1
47	PAOZZ	96906	MS25281R10	.CLAMP, LOOP.....	1
47	PAOZZ	96906	MS25281R8	.CLAMP, LOOP.....	1
47	PAOZZ	96906	MS35207-263	.SCREW, MACHINE.....	1
47	PAOZZ	88044	AN743-12	.BRACKET, ANGLE.....	1
48	PAOZZ	96906	MS35489-1	.GROMMET, NONMETALLIC.....	1
49	PAOZZ	03538	N80P18018CS	.SCREW, MACHINE.....	2
49	PAOZZ	88044	AN96OPD1OL	.WASHER, FLAT.....	2
49	PAOZZ	98906	MS25281R2	.CLAMP, LOOP.....	2
50	PAOZZ	96906	MS21042L3	.NUT, SELF-LOCKING, EX.....	4
50	PAOZZ	88044	AN96OPD1OL	.WASHER, FLAT.....	4
50	PAOZZ	98906	MS35207-264	.SCREW, MACHINE.....	4
50	PAOZZ	96906	MS25281R2	.CLAMP, LOOP.....	2
50	PAOZZ	88044	AN743-12	.BRACKET, ANGLE.....	2
51	PAOZZ	96906	MS21042L3	.NUT, SELF-LOCKING, EX.....	2
51	PAOZZ	88044	AN96OPD1OL	.WASHER, FLAT.....	4
51	PAOZZ	98906	MS35207-284	.SCREW, MACHINE.....	2
51	PAOZZ	9B906	MS25281R2	.CLAMP, LOOP.....	2
52	PAOZZ	97499	209-075-415-7	.CABLE ASSEMBLY, ELEC FEEDERS USBL EFF 66-15249 THRU 67-15533.....	1
52	AOOOO	97499	209-075-430-3	.CABLE ASSEMBLY.....	1
52	PAOZZ	96906	MS25435-15	..TERMINAL, LUG.....	7
52	PAOZZ	96906	MS25435-14	..TERMINAL, LUG.....	3

SECTION II

TM 55-1520-234-23P

(1) ITEM NO.	(2) SMR CODE	(3) FSCM	(4) PART NUMBER	(5) DESCRIPTION AND USABLE ON CODE (UOC)	(6) QTY
52	PAOZZ	96906	MS3474W12-3S	..CONNECTOR, RECEPTACL.....	1
52	PAOZZ	96906	MS25036-103	..TERMINAL, LUG.....	2
52	PAOZZ	96906	MS25036-136	..TERMINAL, LUG.....	2
52	PAOZZ	96906	MS25437-15	..TERMINAL, LUG.....	1
52	PAOZZ	96906	MS25438-15	..TERMINAL, LUG.....	2
52	XDOZZ	96906	MS25437-14	..TERMINAL, LUG.....	1
52	XBOZZ	96906	MS25438-14	..TERMINAL, LUG.....	1
53	AOOOO	97499	209-075-428-17	.CABLE ASSEMBLY.....	1
53	PAOZZ	96906	MS25036-101	..TERMINAL, LUG.....	2
53	PAOZZ	96906	MS25036-103	..TERMINAL, LUG.....	1
	XCFZZ	97499	209-075-108-1	..COVER INSTL.....	1
54	PBOZZ	97499	209-075-108-5	..COVER, ACCESS.....	1
54A	PAOZZ	96906	MS35207-263	..SCREW, MACHINE.....	14
54B	PAOZZ	88044	AN96OPD1OL	..WASHER, FLAT.....	13
54C	PBOZZ	80205	NAS620A10L	..WASHER, FLAT.....	
55	AOOOO	97499	209-075-423-1	.CABLE ASSEMBLY.....	1
55	PAOZZ	96906	MS3476W10-6S	..CONNECTOR, PLUG, ELEC.....	3
				END OF FIGURE	

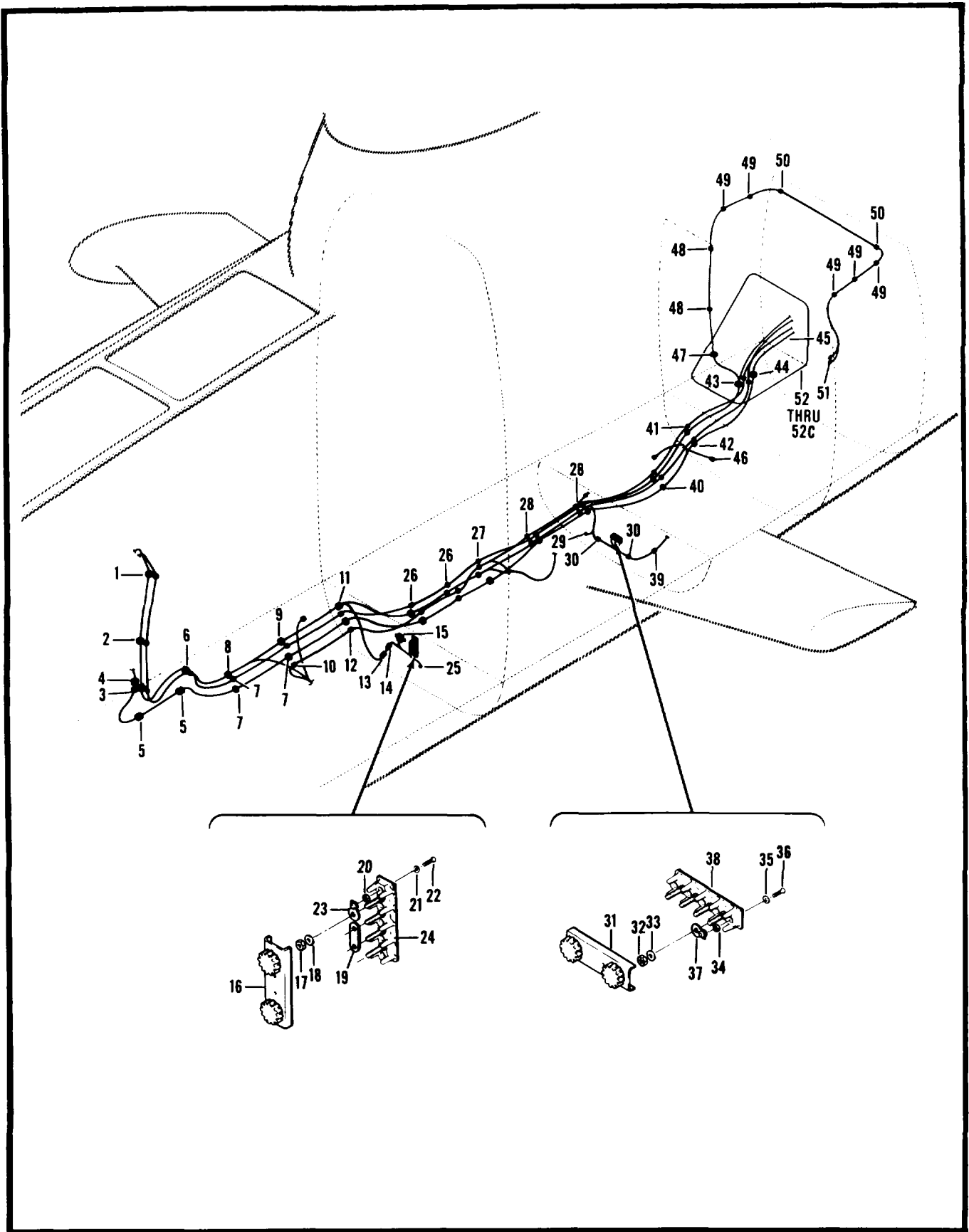

Figure 157. Electrical Installation, Forward Section

(1) ITEM NO.	(2) SMR CODE	(3) FSCM	(4) PART NUMBER	(5) DESCRIPTION AND USABLE ON CODE (UOC)	(6) QTY
				GROUP 09 ELECTRICAL SYSTEM	
				FIG. 157 ELEC INSTL FWD SEC	
	XCOZZ	97499	209-075-019-1	ELECTRICAL INSTL FORWARD SECTION USBL EFF 70-15936 AND SUB SEE FIG 3 FOR NHA	1
1	PAOZZ	96906	MS21042L3	.NUT, SELF-LOCKING, EX	2
1	PAOZZ	88044	AN96OPD1OL	.WASHER, FLAT	1
1	PAOZZ	96906	MS27039-1-34	.SCREW, MACHINE	1
1	PAOZZ	80205	NAS43DD3-96	.SPACER, SLEEVE	1
1	PAOZZ	96906	MS27039-1-08	.SCREW, MACHINE	1
1	PAOZZ	96906	MS21122-16	.CLAMP, LOOP	1
1	MFOZZ	97499	20-032-1	.BRACKET, ENGINE	1
2	PAOZZ	96906	MS21042L3	.NUT, SELF-LOCKING, EX	1
2	PAOZZ	88044	AN96OPD1OL	.WASHER, FLAT	1
2	PAOZZ	96906	MS27039-1-30	.SCREW, MACHINE	1
2	PBOZZ	80205	NAS43DD3-64	.SPACER, SLEEVE	1
2	PAOZZ	96906	MS21122-9	.CLAMP, LOOP	1
2	PAOZZ	96906	MS21122-16	.CLAMP, LOOP	1
3	PAOZZ	96906	MS21042L3	.NUT, SELF-LOCKING, EX	1
3	PAOZZ	80205	NAS43DD3-56	.SPACER, SLEEVE	1
3	PAOZZ	98906	M527039-1-30	.SCREW, MACHINE	1
3	PAOZZ	96906	MS21122-9	.CLAMP, LOOP	1
3	PAOZZ	96906	MS21122-13	.CLAMP, LOOP	1
3	PAOZZ	96906	MS21122-16	.CLAMP, LOOP	1
4	PAOZZ	98906	MS21042L3	.NUT, SELF-LOCKING, EX	1
4	PAOZZ	88044	AN96OPD1OL	.WASHER, FLAT	7
4	PAOZZ	96906	MS27039-1-08	.SCREW, MACHINE	1
4	PAOZZ	98906	MS21122-13	.CLAMP, LOOP	1
5	PAOZZ	96906	MS21042L3	.NUT, SELF-LOCKING, EX	4
5	PAOZZ	88044	AN96OPD1OL	.WASHER, FLAT	2
5	PAOZZ	96906	MS27039-1-08	.SCREW, MACHINE	4
5	PAOZZ	96906	MS21122-13	.CLAMP, LOOP	2
5	MFOZZ	97499	20-032-1	.BRACKET, ENGINE	2
6	PAOZZ	98906	MS21042L3	.NUT, SELF-LOCKING, EX	1
6	PAOZZ	88044	AN96OPD1OL	.WASHER, FLAT	2
6	PAOZZ	98906	MS27039-1-14	.SCREW, MACHINE	1
6	PAOZZ	88044	AN743-13	.BRACKET, ANGLE	1
6	PAOZZ	98906	MS21122-9	.CLAMP, LOOP	1
6	PAOZZ	98906	MS21122-18	.CLAMP, LOOP	1

SECTION II

TM 55-1520-234-23P

(1) ITEM NO.	(2) SMR CODE	(3) FSCM	(4) PART NUMBER	(5) DESCRIPTION AND USABLE ON CODE (UOC)	(6) QTY
7	PAOZZ	96906	MS27039-1-08	.SCREW, MACHINE	2
7	PAOZZ	88044	AN960PD10L	.WASHER, FLAT	2
7	PAOZZ	98906	MS25281R13	.CLAMP, LOOP	2
8	PAOZZ	96906	MS27039-1-10	.SCREW, MACHINE	1
8	PAOZZ	88044	AN960PD10L	.WASHER, FLAT	1
8	PAOZZ	96906	MS25281R10	.CLAMP, LOOP	1
8	PAOZZ	96906	MS25281R15	.CLAMP, LOOP	1
9	PAOZZ	96906	MS27039-1-10	.SCREW, MACHINE	1
9	PAOZZ	88044	AN960PD10L	.WASHER, FLAT	1
9	PAOZZ	96906	MS25281R10	.CLAMP, LOOP	1
9	PAOZZ	96906	MS25281R14	.CLAMP, LOOP	1
10	PAOZZ	9g906	MS27039-1-08	.SCREW, MACHINE	1
10	PAOZZ	88044	AN980OPD10L	.WASHER, FLAT	1
10	PAOZZ	96906	MS25281R8	.CLAMP, LOOP	1
11	PAOZZ	96906	M5S27039-1-22	.SCREW, MACHINE	1
11	PAOZZ	88044	AN960PD10L	.WASHER, FLAT	2
11	PAOZZ	80205	NAS43DD3-40	.SPACER, SLEEVE	1
11	PAOZZ	96906	MS25281R13	.CLAMP, LOOP	1
11	PAOZZ	96906	MS25281R10	.CLAMP, LOOP	1
12	PAOZZ	96906	MS27039-1-22	.SCREW, MACHINE	1
12	PAOZZ	88044	AN960PD10L	.WASHER, FLAT	2
12	PAOZZ	80205	NAS43DD3-40	.SPACER, SLEEVE	1
12	PAOZZ	96906	MS25281R13	.CLAMP, LOOP	1
12	PAOZZ	96906	MS25281R10	.CLAMP, LOOP	1
13	PAOZZ	96906	MS21042L3	.NUT, SELF-LOCKING, EX	1
13	PAOZZ	88044	AN960PD10L	.WASHER, FLAT	2
13	PAOZZ	96906	MS27039-1-08	.SCREW, MACHINE	1
13	PAOZZ	96906	MS25281R6	.CLAMP, LOOP	1
14	PAOZZ	96906	MS21042L3	.NUT, SELF-LOCKING, EX	1
14	PAOZZ	88044	AN960PD10L	.WASHER, FLAT	2
14	PAOZZ	96906	MS27039-1-08	.SCREW, MACHINE	1
14	PAOZZ	96908	MS25281R3	.CLAMP, LOOP	1
15	PAOZZ	96906	MS21042L04	.NUT, SELF-LOCKING, EX	2
15	PAOZZ	88044	AN9800PD4L	.WASHER, FLAT	2
15	PAOZZ	96906	MS35206-214	.SCREW, MACHINE	2
16	MFOZZ	96906	MS18029-1S4	.COVER, TERMINAL B OAR	1
17	PBOZZ	96906	MS21043-06	.NUT, SELF-LOCKING, EX	4
18	PBOZZ	88044	AN960C6L	.WASHER, FLAT	4

SECTION II

TM 55-1520-234-23P

(1) ITEM NO.	(2) SMR CODE	(3) FSCM	(4) PART NUMBER	(5) DESCRIPTION AND USABLE ON CODE (UOC)	(6) QTY
19	PAOZZ	96906	MS25226-2-2	.BUS, CONDUCTOR.....	1
20	PAOZZ	96906	MS21042L04	.NUT, SELF-LOCKING, EX.....	2
21	PAOZZ	88044	AN960PD4L	.WASHER, FLAT.....	2
22	PAOZZ	96906	MS35206-216	.SCREW, MACHINE.....	2
23	PAOZZ	96906	MS3373A1	.INSULATOR, WASHER.....	2
24	XDOZZ	96906	MS27212-1-4	.TERMINAL BOARD.....	1
25	PAOZZ	96906	MS21042L3	.NUT, SELF-LOCKING, EX.....	1
25	PAOZZ	88044	AN960PD10L	.WASHER, FLAT.....	3
25	PAOZZ	96906	MS27039-1-08	.SCREW, MACHINE.....	1
26	PAOZZ	96906	MS27039-1-30	.SCREW, MACHINE.....	2
26	PAOZZ	88044	AN960PD10L	.WASHER, FLAT.....	8
26	PAOZZ	96906	MS25281R10	.CLAMP, LOOP.....	2
26	PAOZZ	96906	MS25281R8	.CLAMP, LOOP.....	2
26	PAOZZ	80205	NAS43DD3-40	.SPACER, SLEEVE.....	2
26	PAOZZ	96906	MS25281R13	.CLAMP, LOOP.....	4
26	PAOZZ	80205	NAS43DD3-12	.SPACER, SLEEVE.....	2
27	PAOZZ	96906	MS21042L3	.NUT, SELF-LOCKING, EX.....	1
27	PAOZZ	88044	AN960PD01L	.WASHER, FLAT.....	1
27	PAOZZ	96906	MS27039-1-28	.SCREW, MACHINE.....	1
27	PAOZZ	96906	MS25281R8	.CLAMP, LOOP.....	1
27	PAOZZ	96906	MS25281R13	.CLAMP, LOOP.....	1
27	PAOZZ	96906	MS25281R11	.CLAMP, LOOP.....	1
27	PAOZZ	96906	MS25281R9	.CLAMP, LOOP.....	1
27	PAOZZ	80205	NAS43DD3-48	.SPACER, SLEEVE.....	1
28	PAOZZ	96906	MS27039-1-32	.SCREW, MACHINE.....	2
28	PAOZZ	88044	AN960PD10L	.WASHER, FLAT.....	4
28	PAOZZ	96906	MS25281R13	.CLAMP, LOOP.....	2
28	PAOZZ	96906	MS25281R8	.CLAMP, LOOP.....	2
28	PAOZZ	96906	MS25281R10	.CLAMP, LOOP.....	4
28	PAOZZ	96906	MS25281R4	.CLAMP, LOOP.....	2
28	PADZZ	80205	NAS43DD3-40	.SPACER, SLEEVE.....	2
29	PAOZZ	96906	MS21042L3	.NUT, SELF-LOCKING, EX.....	1
29	PAOZZ	88044	AN960PD10L	.WASHER, FLAT.....	3
29	PAOZZ	98906	MS27039-1-08	.SCREW, MACHINE.....	1
30	PAOZZ	98906	MS21042L3	.NUT, SELF-LOCKING, EX.....	2
30	PAOZZ	88044	AN960PD10L	.WASHER, FLAT.....	4
30	PAOZZ	96906	MS27039-1-08	.SCREW, MACHINE.....	4
30	MFOZZ	97499	20-032-1	.BRACKET, ENGINE.....	2

SECTION II

TM 55-1520-234-23P

(1) ITEM NO.	(2) SMR CODE	(3) FSCM	(4) PART NUMBER	(5) DESCRIPTION AND USABLE ON CODE (UOC)	(6) QTY
30	PAOZZ	96906	MS25281R3	.CLAMP, LOOP	2
31	MFOZZ	96906	MS18029-1S4	.COVER, TERMINAL BOAR	1
32	PBOZZ	96906	MS21043-06	.NUT, SELF-LOCKING, EX	4
33	PBOZZ	88044	AN960CBL	.WASHER, FLAT	4
34	PAOZZ	96906	MS21042L04	.NUT, SELF-LOCKING, EX	2
35	PAOZZ	88044	AN90PD4L	.WASHER, FLAT	2
36	PAOZZ	96906	MS35206-216	.SCREW, MACHINE	2
37	PAOZZ	96906	MS3373A1	.INSULATOR, WASHER	2
38	XDOZZ	96906	MS27212-1-4	.TERMINAL BOARD	1
39	PAOZZ	96906	MS21042L3	.NUT, SELF-LOCKING, EX	1
39	PAOZZ	88044	ANB90PD10L	.WASHER, FLAT	1
39	PAOZZ	96906	MS27039-1-08	.SCREW, MACHINE	1
39	PAOZZ	96906	MS25281R3	.CLAMP, LOOP	1
39	PAOZZ	96906	MS21122-4	.CLAMP, LOOP	1
40	PAOZZ	96906	MS27039-1-28	.SCREW, MACHINE	1
40	PAOZZ	88044	AN960PD10L	.WASHER, FLAT	5
40	PAOZZ	96906	MS25281R8	.CLAMP, LOOP	1
40	PAOZZ	96906	MS25281R7	.CLAMP, LOOP	1
40	PAOZZ	96906	MS25281R10	.CLAMP, LOOP	1
40	PAOZZ	80205	NAS430D3-48	.SPACER, SLEEVE	1
40	PAOZZ	98906	MS25281R13	.CLAMP, LOOP	1
41	PAOZZ	96906	MS27039-1-16	.SCREW, MACHINE	1
41	PAOZZ	88044	AN960PD10L	.WASHER, FLAT	2
41	PAOZZ	96906	MS25281R7	.CLAMP, LOOP	1
41	PAOZZ	96906	MS25281R10	.CLAMP, LOOP	1
41	PAOZZ	80205	NAS43DD3-32	.SPACER, SLEEVE	1
42	PAOZZ	96906	MS27039-1-24	.SCREW, MACHINE	1
42	PAOZZ	88044	AN96OPD10L	.WASHER, FLAT	1
42	PAOZZ	96906	MS25281R5	.CLAMP, LOOP	1
42	PAOZZ	96906	MS25281R13	.CLAMP, LOOP	1
42	PBOZZ	80205	NAS43DD3-64	.SPACER, SLEEVE	1
43	PAOZZ	98906	MS21042L3	.NUT, SELF-LOCKING, EX	1
43	PAOZZ	88044	AN9B0PD10L	.WASHER, FLAT	1
43	PAOZZ	96906	MS27039-1-10	.SCREW, MACHINE	1
43	PAOZZ	96906	MS25281R8	.CLAMP, LOOP	1
43	PAOZZ	96906	MS25281R10	.CLAMP, LOOP	1
43	PAOZZ	986906	MS27039-1-08	.SCREW, MACHINE	1
43	PAOZZ	88044	AN743-12	.BRACKET, ANGLE	1

SECTION II

TM 55-1520-234-23P

(1) ITEM NO.	(2) SMR CODE	(3) FSCM	(4) PART NUMBER	(5) DESCRIPTION AND USABLE ON CODE (UOC)	(6) QTY
44	PAOZZ	96906	MS21042L3	.NUT, SELF-LOCKING, EX	1
44	PAOZZ	88044	AN96OPD10L	.WASHER, FLAT	1
44	PAOZZ	96906	MS27039-1-10	.SCREW, MACHINE	1
44	PAOZZ	96906	MS25281R5	.CLAMP, LOOP	1
44	PAOZZ	96906	MS25281R13	.CLAMP, LOOP	1
44	PAOZZ	96906	MS27039-1-08	.SCREW, MACHINE	1
44	PAOZZ	88044	AN743-12	.BRACKET, ANGLE	1
45	AOOOO	97499	209-075-430-3	.CABLE ASSEMBLY	1
45	PAOZZ	96906	MS25435-15	..TERMINAL, LUG	7
45	PAOZZ	96906	MS25435-14	..TERMINAL, LUG	3
45	PAOZZ	96906	MS3474W12-3S	..CONNECTOR, RECEPTACL.....	1
45	PAOZZ	96906	MS25036-103	..TERMINAL, LUG	2
45	PAOZZ	96906	MS25036-136	..TERMINAL, LUG	2
45	PAOZZ	96906	MS25437-15	..TERMINAL, LUG	1
45	PAOZZ	96906	MS25438-15	..TERMINAL, LUG	2
45	XBOZZ	98906	MS25438-14	..TERMINAL, LUG	1
46	AOOOO	97499	209-075-423-1	.CABLE ASSEMBLY, SAS CONTROL HYDRAULIC SOLENOID.....	1
46	PAOZZ	96906	MS3476W10-BS	..CONNECTOR, PLUG, ELEC	1
47	PAOZZ	96906	MS35489-1	.GROMMET ,NONMETALLIC	1
48	PAOZZ	96906	MS27039-1-06	.SCREW, MACHINE	2
48	PAOZZ	88044	AN960PD10L	.WASHER, FLAT	2
48	PAOZZ	96906	MS25281R2	.CLAMP, LOOP	2
49	PAOZZ	96906	MS21042L3	.NUT, SELF-LOCKING, EX	10
49	PAOZZ	88044	AN960PD10L	.WASHER, FLAT	10
49	PAOZZ	96906	MS27039-1-10	.SCREW, MACHINE	10
49	PAOZZ	96906	MS25281R2	.CLAMP, LOOP	5
49	PAOZZ	88044	AN743-12	.BRACKET, ANGLE	5
50	PAOZZ	96906	MS21042L3	.NUT, SELF-LOCKING EX FORWARD SECTION USBL EFF 66 -15249 THRU 66-15257	2
50	PAOZZ	88044	AN96OPD10L	.WASHER, FLAT	4
50	PAOZZ	96906	MS27039-1-10	.SCREW, MACHINE	2
50	PAOZZ	96906	MS25281R2	.CLAMP, LOOP	2
51	AOOOO	97499	209-075-428-17	.CABLE ASSEMBLY	1
51	PBOZZ	98906	MS25036-102	.TERMINAL, LUG	2
51	PAOZZ	96906	MS25036-103	.TERMINAL, LUG	1
	XCFZZ	97499	209-075-108-1	.COVER INSTL	1
52	PBOZZ	97499	209-075-108-5	..COVER, ACCESS.....	1
52A	PAOZZ	96906	MS35207-263	..SCREW, MACHINE	14
52B	PAOZZ	88044	AN960PD10L	..WASHER, FLAT.....	13

SECTION II

TM 55-1520-234-23P

(1) ITEM NO.	(2) SMR CODE	(3) FSCM	(4) PART NUMBER	(5) DESCRIPTION AND USABLE ON CODE (UOC)	(6) QTY
52C	PBOZZ	80205	NAS620A10L	WASHER, FLAT END OF FIGURE	1

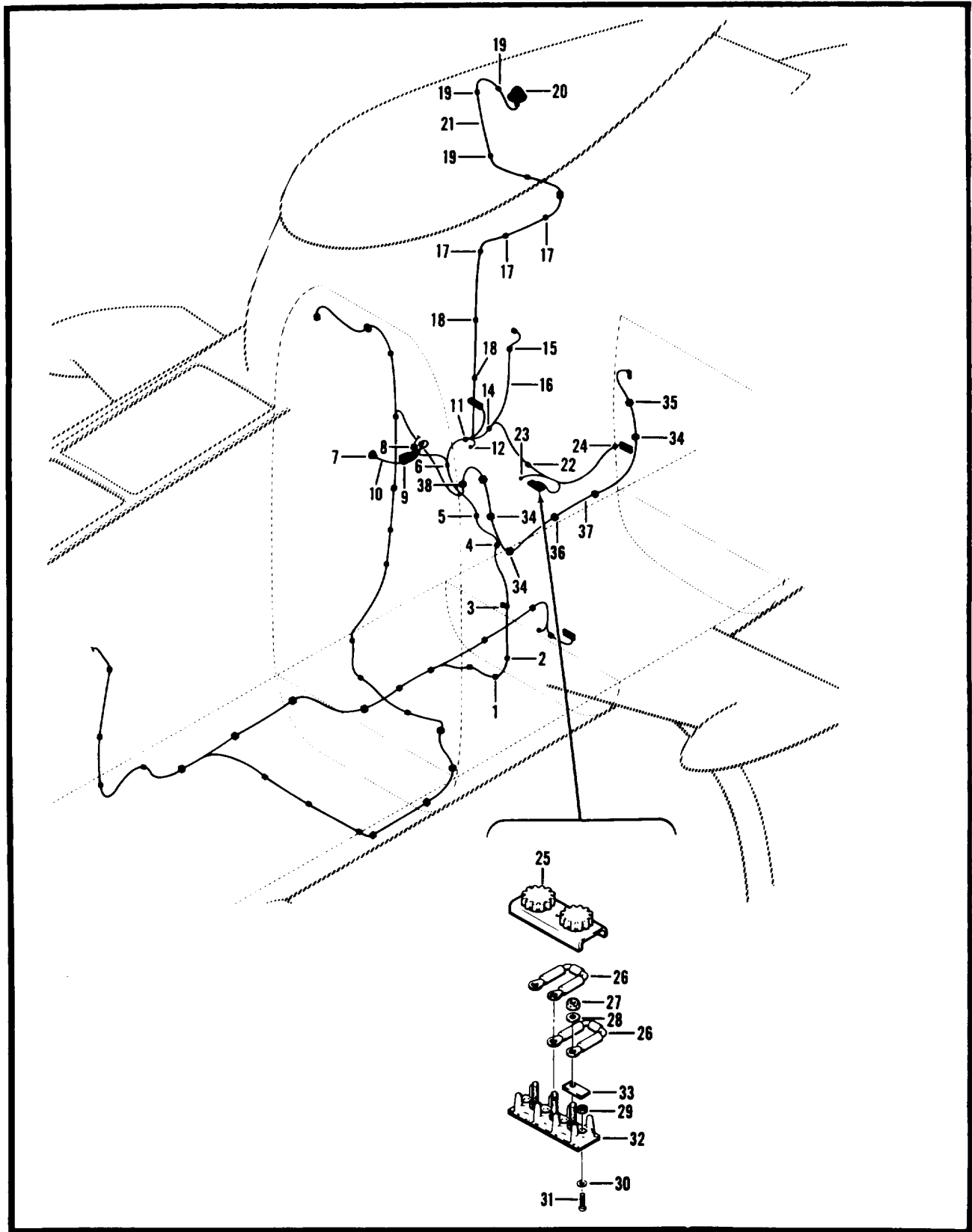

Figure 158. Electrical Installation. Forward Section

(1) ITEM NO.	(2) SMR CODE	(3) FSCM	(4) PART NUMBER	(5) DESCRIPTION AND USABLE ON CODE (UOC)	(6) QTY
				GROUP 09 ELECTRICAL SYSTEM FIG. 158 ELEC INSTL FWD SEC	
	XCFZZ	97499	209-075-006-5	ELECTRICAL INSTL FORWARD SECTION USBL EFF 68-15000 THRU 68-15052 SEE FIG. 3 FOR NHA	1
	XCFZZ	97499	209-075-006-7	ELECTRICAL INSTL FORWARD SECTION USBL EFF 68-15053 THRU 68-17031 SEE FIG. 3 FOR NHA	1
	XCFZZ	97499	209-075-006-9	ELECTRICAL INSTL FORWARD SECTION USBL EFF 68-17032 THRU 69-16447 SEE FIG. 3 FOR NHA	1
	XCFZZ	97499	209-075-019-1	ELECTRICAL INSTL FORWARD SECTION USBL EFF 70-15936 AND SUB SEE FIG. 3 FOR NHA	1
1	PADZZ	96906	MS21042L3	.NUT, SELF-LOCKING, EX	1
1	PAOZZ	88044	AN960PD10L	.WASHER, FLAT	2
1	PAOZZ	96906	MS27039-1-16	.SCREW, MACHINE	1
1	PAOZZ	96906	MS25281R8	.CLAMP, LOOP	1
2	PAOZZ	96906	MS25281R8	.CLAMP, LOOP	1
3	PAOZZ	96906	MS21042L3	.NUT, SELF-LOCKING, EX	1
3	PAOZZ	88044	AN960PD10L	.WASHER, FLAT	1
3	PAOZZ	96906	MS35207-264	.SCREW MACHINE U/O PN 209-075-001-1,-3,-5, AND 209- 075-006-1,-3,-5,-7, AND -9	1
3	PAOZZ	98906	MS27039-1-10	.SCREW, MACHINE U/O PN 209-075-019-1	1
3	PAOZZ	98906	MS25281R8	.CLAMP, LOOP	1
3	PAOZZ	98906	MS21122-5	.CLAMP, LOOP	1
4	PAOZZ	90908	MS21042L3	.NUT, SELF-LOCKING, EX	2
4	PAOZZ	88044	AN860PD10L	.WASHER, FLAT	1
4	PAOZZ	98906	MS35207-263	.SCREW, MACHINE U/O PN 209-075-001-1,-3,-5, AND 209- 075-006-1,-3,-5,-7, AND -9	2
4	PAOZZ	96906	MS27039-1-08	.SCREW, MACHINE U/O PN 209-075-019-1	2
4	PAOZZ	98908	MS25281R8	.CLAMP, LOOP	1
4	PAOZZ	98906	MS21122-5	.CLAMP, LOOP	1
4	PAOZZ	88044	AN743-12	.BRACKET, ANGLE	1
5	PAOZZ	96906	MS21042L3	.NUT, SELF-LOCKING, EX	1
5	PAOZZ	88044	AN900PD10L	.WASHER, FLAT	1
5	PAOZZ	96906	MS35207-268	.SCREW MACHINE U/O PN 209-075-001-1,-3,-5, AND 209- 075-008-1,-3,-5,-7, AND -9	1
5	PAOZZ	98906	MS27039-1-20	.SCREW, MACHINE U/O PN 209-075-019-1	1
5	PAOZZ	98906	MS25281R8	.CLAMP, LOOP	1
5	PAOZZ	80205	MAS43DD3-48	.SPACER, SLEEVE	1
8	PAOZZ	96906	MS21042L3	.NUT, SELF-LOCKING EX U/O PN 209-075-001-1,-3,-6, AND 209-075-006-1,-3,-5,-7, AND -9	1
8	PAOZZ	88044	AN980PD100L	.WASHER, FLAT U/O PN 209-075-001-1,-3,-5, AND 209	1

SECTION II

TM 55-1520-234-23P

(1) ITEM NO.	(2) SMR CODE	(3) FSCM	(4) PART NUMBER	(5) DESCRIPTION AND USABLE ON CODE (UOC)	(6) QTY
6	PAOZZ	96906	MS35207-263	-.075-006-1,-3,-5,-7, AND -9SCREW, MACHINE U/O PN 209-075-001-1,-3,-5, AND 209-075-006-1,-3,-5,-7, AND -9.....	1
6	PAOZZ	96906	MS25281R7	.CLAMP, LOOP U/O PN 209-075-001-1,-3,-5, AND 209-075-006-1,-3,-5,-7, AND -9	1
7	PAOZZ	81640	W9601B	.SWITCH PUSH U/O PN 209-075-001-1,-3,-5, AND 209-075-006-1,-3,-5,-7, AND -9	1
7	PAOZZ	97499	209-075-373-1	.SWITCH, TOGGLE U/O PN 209-075-019-1	1
8	PAOZZ	96906	MS21042L3	.NUT, SELF-LOCKING, EX	1
8	PAOZZ	88044	AN960PD1OL	.WASHER, FLAT	2
8	PAOZZ	96906	MS27039-1-10	.SCREW, MACHINE U/O PN 209-075-019-1	1
8	PAOZZ	96906	MS35207-264	.SCREW, MACHINE U/O PN 209-075-001-1,-3,-5, AND 209-075-006-1,-3,-5,-7, AND -9.....	1
8	PAOZZ	96906	MS25281R2	.CLAMP, LOOP	1
8	PAOZZ	81996	EAB700-20	.CLAMP, SUPPORT	1
9	PAOZZ	96906	MS25027-2	.LIGHT, COCKPIT, AIRCR.....	2
9	PAOZZ	96906	MS25069-1495	.LAMP, INCANDESCEN.....	1
10	AFOFF	97499	209-075-404-17	.CABLE ASSEMBLY	1
10	PAOZZ	96906	MS3124F12-10S	..CONNECTOR, RECEPT	1
10	PAOZZ	96906	MS25036-101	..TERMINAL, LUG	4
10	PAOZZ	96906	MS25036-103	..TERMINAL, LUG	2
10	PAOZZ	96906	MS25036-149	..TERMINAL, LUG	1
10	PAOZZ	96906	MS25183A10SL3S	.CONNECTOR, PLUG, ELEC	2
11	PAOZZ	96906	MS21042L3	.NUT, SELF-LOCKING, EX	1
11	PAOZZ	88044	AN960PD1OL	.WASHER, FLAT	1
11	PAOZZ	96906	MS35207-263	.SCREW MACHINE U/O PN 209-075-001-1,-3,-5, AND 209-075-006-1,-3,-5,-7, AND -9.....	1
11	PAOZZ	96906	MS27039-1-08	.SCREW, MACHINE U/O PN 209-075-019-1	1
11	PAOZZ	96906	MS25281R7	.CLAMP, LOOP	1
11	PAOZZ	88044	AN743-12	.BRACKET, ANGLE	1
12	PAOZZ	96906	MS21042L3	.NUT, SELF-LOCKING.....	1
12	PAOZZ	88044	ANS6OPD1OL	.WASHER, FLAT.....	3
12	PAOZZ	96906	MS35207-263	.SCREW MACHINE U/O PN 209-075-001-1,-3,-5, AND 209-075-00-1,-3,-5,-7, AND -9.....	1
12	PAOZZ	96906	MS27039-1-08	.SCREW, MACHINE U/O PN 209-075-019-1	1
14	PAOZZ	96906	MS35207-263	.SCREW, MACHINE U/O PN 209-075-001-1,-3,-5, AND 209-275-006-1,-3,-5,-7, AND -9.....	1
14	PAOZZ	96906	MS27039-1-08	.SCREW, MACHINE U/O PN 209-075-019-1	1
14	PAOZZ	96906	MS21122-10	.CLAMP, LOOP	1
14	PAOZZ	96906	MS21122-5	.CLAMP, LOOP	1
15	PAOZZ	96906	MS35489-1	.GROMMET, NONMETALLIC	1
16	AFOFF	97499	209-075-416-9	.CABLE ASSEMBLY	1

(1) ITEM NO.	(2) SMR CODE	(3) FSCM	(4) PART NUMBER	(5) DESCRIPTION AND USABLE ON CODE (UOC)	(6) QTY
16	PAOZZ	71468	FRA6R10L3SL	..CONNECTOR, PLUG, ELEC	1
16	PAOZZ	96906	MS25036-101	..TERMINAL, LUG	1
17	PAOZZ	96906	MS21042L3	.NUT, SELF-LOCKING, EX U/O PN 209-075-001-1,-3,-5, AND 209-075-006-1,-3,-5,-7, AND -9	5
17	PAOZZ	96906	MS21042L3	.NUT, SELF-LOCKING, EX U/O PN 209-075-019-1	3
17	PAOZZ	88044	AN960PD10L	.WASHER FLAT U/O PN 209-075-001-1,-3,-5, AND 209 -075-006-1,-3,-5,-7, AND -9	5
17	PAOZZ	88044	AN960PD10L	.WASHER, FLAT U/O PN 209-075-019-1	3
17	PAOZZ	96906	MS35207-264	.SCREW MACHINE U/O PN 209-075-001-1,-3,-5, AND 209- 075-006-1,-3,-5,-7, AND -9	5
17	PAOZZ	96906	MS27039-1-10	.SCREW, MACHINE U/O PN 209-075-019-1	3
17	PAOZZ	96906	MS25281R2	.CLAMP, LOOP U/O PN 209-075-001-1,-3,-5, AND 209 -075-006-1,-3,-5,-7, AND -9	5
17	PAOZZ	96906	MS25281R2	.CLAMP, LOOP U/O PN 209-075-019-1	3
18	PAOZZ	96906	MS21042L3	.NUT, SELF-LOCKING, EX	2
18	PAOZZ	88044	AN960PD10L	.WASHER, FLAT	2
18	PAOZZ	96906	MS27039-1-10	.SCREW, MACHINE	2
18	PAOZZ	96906	MS25281R4	.CLAMP, LOOP	2
19	PAOZZ	96906	MS27039-1-06	.SCREW, MACHINE	3
19	PAOZZ	88044	AN960PD10L	.WASHER, FLAT	3
19	PAOZZ	96906	MS25281R2	.CLAMP, LOOP	3
20	PAOZZ	96906	MS35206-229	.SCREW, MACHINE	5
20	PAOZZ	88044	AN960PD10L	.WASHER FLAT U/O PN 209-075-001-1,-3,-5, AND 209 -075-006-1,-3,-5,-7, AND -9	5
20	PAOZZ	88044	AN960PD6L	.WASHER, FLAT U/O PN 209-075-019-1	5
20		72914	G8400A24-24	.LIGHT, NAVIGATIONAL RPL-BY 6220-00-159-1762	1
20		81349	M58085-1	.LIGHT, NAVIGATIONAL RPL-BY 6220-00-159-1762	1
20		72914	G8400A24	.LIGHT, NAVIGATIONAL RPL-BY 6220-00-159-1762	1
20		81349	M58085-2	.LIGHT, NAVIGATIONAL RPL-BY 6220-00-159-17 62	1
20	PAOOO	81349	M58085-3	.LIGHT NAVIGATIONAL RPLS-- 6220-00-145-1213 6220	1
				-00-803-4610,6220-00-882-1647 ,6220-00-963-9359 ,6220-00-475-0217, AND 6220-00-783-6178	
20		10402	WRM30	..GASKET U/O PN WRM24	1
20	PBOZZ	72914	A7632	..GASKET U/O PN G8400A24	1
20	PBOZZ	10402	WRM-10	..LENS, LIGHT U/O PN WRM24	1
20	PBOZZ	72914	A-7942	..LENS LIGHT U/O PN G8400A24-24,M58085-1, G8400A24, AND M58085-3	1
20	PBOZZ	10402	WRM45K	..LAMP, INCANDESCENT U/O PN WRM24 AND WRMC24	1
20	PBOZZ	13873	DGSC-85-8-7079	..LAMP INCANDESCEN U/O PN G8400A24-24, G8400A24 ,M58086-1, AND M58085-3	1
20	PBOZZ	10402	WRM25	..CLAMP U/O PN WRM24	1
20	PBOZZ	72914	A7635A	..CLAMP LOOP U/O PN G8400A24-24, G8400A24, M58085-1, AND M58685-3	1

SECTION II

TM 55-1520-234-23P

(1) ITEM NO.	(2) SMR CODE	(3) FSCM	(4) PART NUMBER	(5) DESCRIPTION AND USABLE ON CODE (UOC)	(6) QTY
21	AOOOO	97499	209-075-428-9	.CABLE ASSEMBLY	1
21	PAOZZ	96906	MS3108R1OSL-3S	..CONNECTOR, PLUG, ELEC	1
21	PAOZZ	71468	FRABR1OSL3SL	..CONNECTOR PLUG ELEC RPLS--5935-00-754-8711 U/W PN MS3410F12 ALTERNATE	1
21	PAOZZ	97499	30-051R10SL3S	..CONNECTOR, PLUG, ELEC	1
21	PAOZZ	97499	30-031-12	..CLAMP CABLE, ELECTRI U/W MS3406R10SL3S AND 30 -051R10SL3S	1
21	PAOZZ	96906	MS3476W10-6P	..CONNECTOR, PLUG, ELEC	1
21	PAOZZ	81349	M7928/5-3	..SPLICE, CONDUCTOR	1
22	PAOZZ	96906	MS21042L3	.NUT, SELF-LOCKING, EX	1
22	PAOZZ	96906	MS35207-263	.SCREW MACHINE U/O PN 209-075-001-1,-3,-5, AND 209- 075-006-1,-3,-5,-7, AND -9	2
22	PAOZZ	96906	MS27039-1-08	.SCREW, MACHINE U/O PN 209-075-019-1	2
22	PAOZZ	96906	MS25281R4	.CLAMP, LOOP	1
22	PAOZZ	96906	MS21122-16	.CLAMP, LOOP	1
23	PAOZZ	96906	MS21042L3	.NUT, SELF-LOCKING, EX	1
23	PAOZZ	88044	AN960PD10L	.WASHER, FLAT	3
23	PAOZZ	98906	MS35207-263	.SCREW MACHINE U/O PN 209-075-001-1,-3,-5, AND 209- 075-006-1,-3,-5,-7, AND -9	1
23	PAOZZ	96906	MS27039-1-08	.SCREW, MACHINE U/O PN 209-075-019-1	1
25	MOOZZ	96906	MS18029-1S3	.COVER, TERMINAL, BOAR	1
26	PAFZZ	97499	30-037-26	.SEMICONDUCTOR DEVIC.....	2
26	PAOZZ	96906	MS25036-101	..TERMINAL, LUG	2
26	PBOZZ	81349	JAN1N3613	..SEMICONDUCTOR DEVIC.....	2
26	MOOZZ	97499	130-005-6-2	..INSULATION TUBING, E	2
27	PAOZZ	96906	MS21042L06	.NUT, SELF-LOCKING, EX U/O PN 209-075-001-1,-3,-5, AND 209-075-006-1,-3,-5,-7, AND -9	3
27	PBOZZ	96906	MS21043-06	.NUT, SELF-LOCKING, EX U/O PN 209-075-019-1	3
28	PAOZZ	88044	AN961-6	.WASHER, FLAT U/O PN 209-075-001-1,-3,-5, AND 209 -075-006-1,-3,-5,-7, AND -9	3
28	PBOZZ	88044	AN960C6L	.WASHER, FLAT U/O PN 209-075-019-1	3
29	PAOZZ	96906	MS21042L04	.NUT, SELF-LOCKING, EX	2
30	PAOZZ	88044	AN960OPD4L	.WASHER, FLAT	2
31	PAOZZ	96906	MS35206-216	.SCREW, MACHINE	2
32	XDOZZ	96906	MS27212-1-3	.TERMINAL BOARD.....	1
33	PAOZZ	96906	MS25227-1A	.INSULATOR, PLATE.....	2
34	PAOZZ	96906	MS21042L3	.NUT, SELF-LOCKING, EX	3
34	PAOZZ	88044	AN968OPDIOL	.WASHER, FLAT	3
34	PAOZZ	96906	MS35207-263	.SCREW MACHINE U/O PN 209-075-001-1,-3,-5, AND 209- 075-006-1,-3,-5,-7, AND -9	3
34	PAOZZ	96906	MS27039-1-08	.SCREW, MACHINE U/O PN 209-075-019-1	3
34	PAOZZ	96906	MS25281R3	.CLAMP, LOOP	3

SECTION II

TM55-1520-234-23P

(1) ITEM NO.	(2) SMR CODE	(3) FSCM	(4) PART NUMBER	(5) DESCRIPTION AND USABLE ON CODE (UOC)	(6) QTY
35	PAOZZ	96906	MS21042L3	.NUT, SELF-LOCKING, EX.....	1
35	PAOZZ	88044	AN960PD10L	.WASHER, FLAT.....	1
35	PAOZZ	96906	MS35207-263	.SCREW MACHINE U/O PN 209-075-001-1, -3, -5, AND 209- 075-006-1, -3, -5, -7, AND -9.....	1
35	PAOZZ	96906	MS27039-1-08	.SCREW, MACHINE U/O PN 209-075-019-1.....	1
35	PAOZZ	96906	MS25281R3	.CLAMP, LOOP.....	1
35	MFOZZ	97499	20-032-1	.BRACKET, ENGINE.....	1
36	PAOZZ	96906	MS21042L3	.NUT, SELF-LOCKING, EX.....	1
36	PAOZZ	88044	AN960PD10L	.WASHER, FLAT.....	1
36	PAOZZ	96906	MS35207-263	.SCREW MACHINE U/O PN 209-075-001-1, -3, -5, AND 209- 075-006-1, -3, -5, -7, AND -9.....	1
36	PAOZZ	96906	MS27039-1-08	.SCREW, MACHINE.....	1
36	PAOZZ	96906	MS25281R3	.CLAMP, LOOP.....	1
37	AOOOO	97499	209-075-416-25	.CABLE ASSEMBLY.....	1
37	PAOZZ	96906	MS3474W14-5S	.CONNECTOR, RECEPTAC.....	1
37	PAOZZ	96906	MS3476W10-6S	.CONNECTOR, PLUG, ELEC.....	1
38	PAOZZ	96906	MS21042L3	.NUT, SELF-LOCKING, EX.....	1
38	PAOZZ	88044	AN960PD10L	.WASHER, FLAT.....	1
38	PAOZZ	96906	MS35207-263	.SCREW MACHINE U/O PN 209-075-001-1, -3, -5, AND 209- 075-00-1, -3, -B, -7, AND -9.....	1
38	PAOZZ	96906	MS27039-1-07	.SCREW, MACHINE.....	1
38	PAOZZ	96906	MS25281R3	.CLAMP, LOOP.....	1
38	PAOZZ	96906	MS21122-17	.CLAMP, LOOP.....	1
END OF FIGURE					

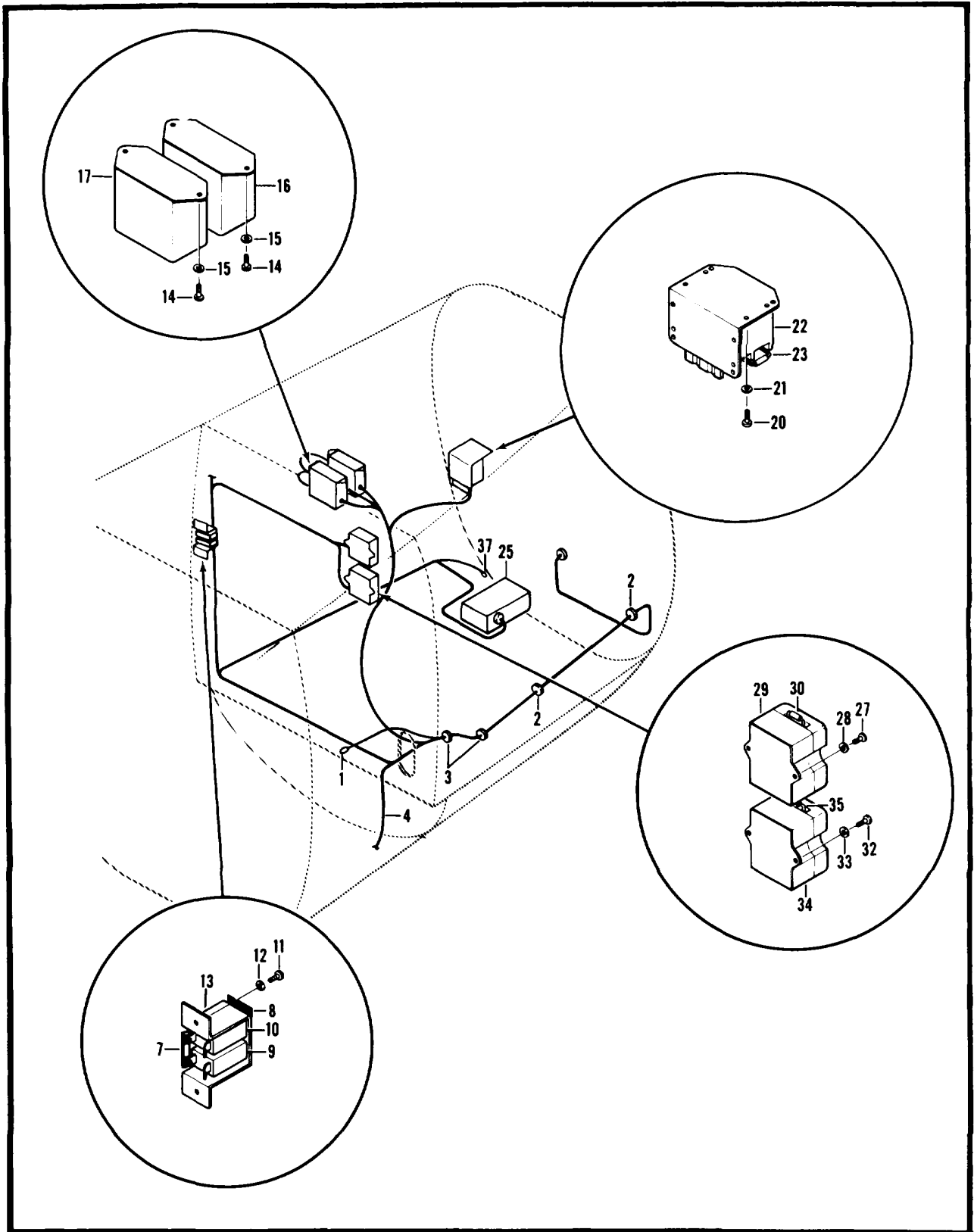

Figure 159. Equipment Installation, Forward Section

SECTION II

TM55-1520-234-23P

(1) ITEM NO.	(2) SMR CODE	(3) FSCM	(4) PART NUMBER	(5) DESCRIPTION AND USABLE ON CODE (UOC)	(6) QTY
				GROUP 09 ELECTRICAL SYSTEM FIG. 159 EQUIPMENT INSTL ELEC.FWD SEC	
	XCFZZ	97499	209-961-222-1	EQUIPMENT INSTL ELECTRICAL FORWARD SECTION SEE FIG. 3 FOR NHA	1
	XCFZZ	97499	209-981-222-3	EQUIPMENT INSTL ELECTRICAL FORWARD SECTION SEE FIG. 3 FOR NHA	1
1	XCFZZ	97499	33-001-001-1	.SUPPORT INSTL CLAMPING SEE FIG 198 FOR BREAKDOWN	1
2	PAOZZ	96906	MS21122-14	.CLAMP, LOOP	1
3	PAOZZ	96906	MS21122-16	.CLAMP, LOOP	1
4	AOOOO	97499	209-961-222-11	.CABLE ASSEMBLY SEE FIG 160 FOR BREAKDOWN	1
7	XDOZZ	97499	30-006-2-26	.BUS, CONDUCTOR	1
8	XDOZZ	97499	209-075-222-105	.PLATE, IDENTIFICATIO	1
9	PAOZZ	96906	MS25244-35	.CIRCUIT BREAKER	1
10	PAOZZ	96908	MS25244-10	.CIRCUIT BREAKER	1
11	PAOZZ	96906	MS27039-1-08	.SCREW, MACHINE	2
12	PAOZZ	88044	AN960PD10L	.WASHER, FLAT	2
13	MFOZZ	97499	209-075-963-1	.BRACKET	1
14	PAOZZ	96906	MS27039-1-08	.SCREW, MACHINE	4
15	PAOZZ	88044	AN960PD10L	.WASHER, FLAT	4
16	PAOZZ	97499	212-075-236-17	.RELAY, THERMAL	1
17	PAOZZ	82647	7235-1-35	.RELAY, THERMAL	1
20	PAOZZ	96906	MS27039-0808	.SCREW, MACHINE	4
21	PAOZZ	88044	AN960PD8L	.WASHER, FLAT	1
22	PAOZZ	97499	110-078D1	.RELAY, ELECTROMAGNET	1
23	PAFZZ	97499	30-037-26	.SEMICONDUCTOR DEVIC	1
25	PAODL	80058	PU543CA	.MOTOR-GENERATOR	1
27	PAOZZ	96906	MS27039-1-08	.SCREW, MACHINE	2
28	PAOZZ	88044	AN960PD10L	.WASHER, FLAT	2
29	PAOZZ	96906	MS24140D2	.RELAY, ELECTROMAGNET CONTROL	1
30	PAFZZ	97499	30-037-26	.SEMICONDUCTOR DEVIC	1
32	PAOZZ	96906	MS27039-1-08	.SCREW, MACHINE	2
33	PAOZZ	88044	AN960PD10L	.WASHER, FLAT	2
34	PAOZZ	96906	MS24140D1	.RELAY, ELECTROMAGNET	1
35	PAFZZ	97499	30-037-26	.SEMICONDUCTOR DEVICE	1
37	XCFZZ	97499	33-001-102-1	.SUPPORT INSTL CLAMPING SEE FIG 199 FOR BREAKDOWN	1
				END OF FIGURE	

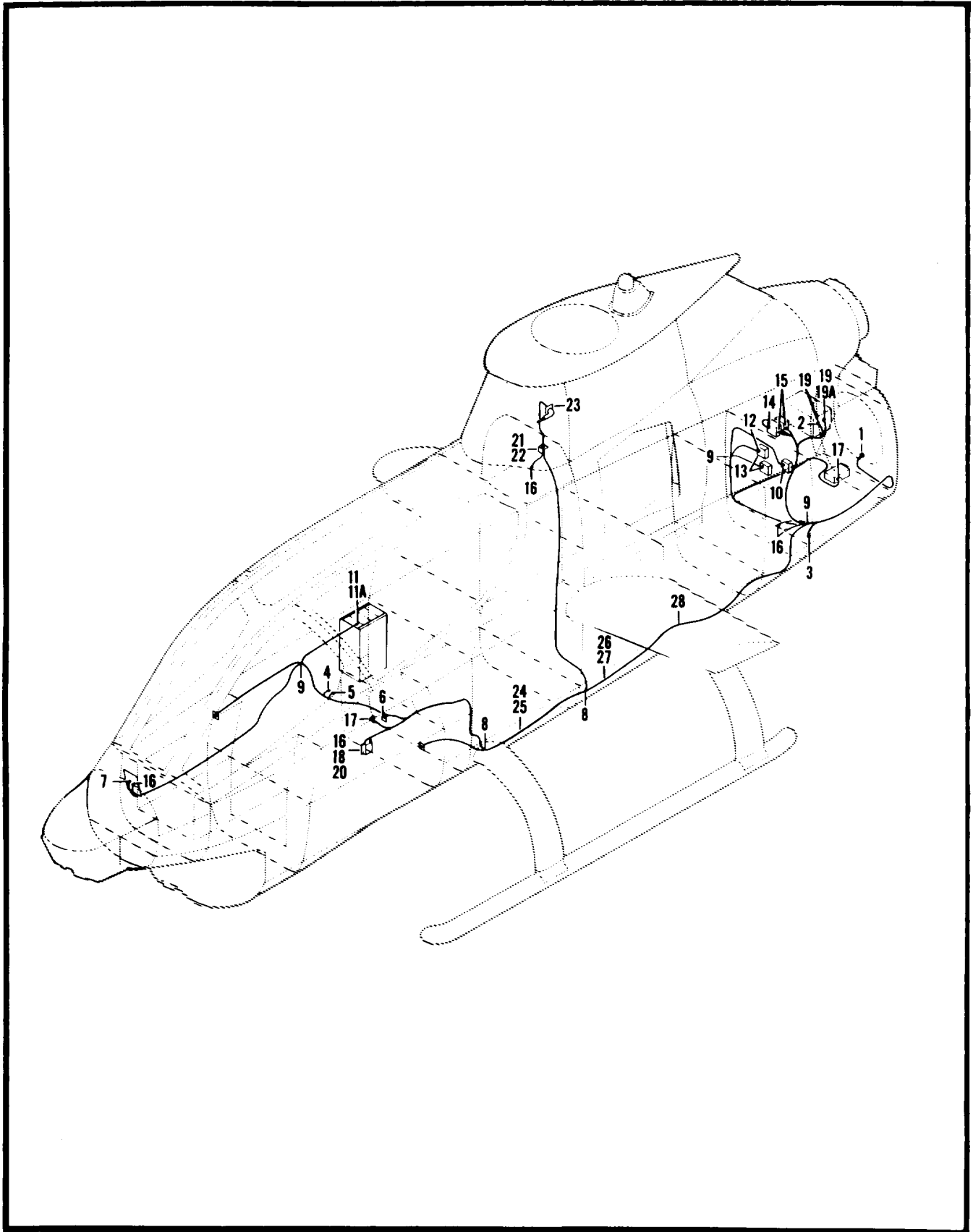

Figure 160. Cable Assembly, Forward

SECTION II

TM55-1520-234-23P

(1) ITEM NO.	(2) SMR CODE	(3) FSCM	(4) PART NUMBER	(5) DESCRIPTION AND USABLE ON CODE (UOC)	(6) QTY
				GROUP 09 ELECTRICAL SYSTEM FIG.160 CABLE ASSY, FWD	
	AOOOO	97499	209-961-222-11	.CABLE ASSEMBLY, FORW SEE FIG.159 FOR NHA	1
1	PAOZZ	97499	30-051R20-18S	.CONNECTOR, PLUG, ELEC	1
2	PAOZZ	97499	30-145-7S	.CONNECTOR, PLUG, ELEC	1
3	PAOZZ	97499	30-010-1	.SPLICE, CONDUCTOR	3
4	PAOZZ	00779	2-323750-3	.TERMINAL, LUG	4
5	MOOZZ	00779	2-323749-3	.TERMINAL, LUG	1
6	PADZZ	00779	2-323749-1	.TERMINAL, LUG	3
7	PADZZ	81349	M28748/6A10L1A	.CONNECTOR, PLUG, ELEC	1
8	PAOZZ	81349	M7928/5-4	.SPLICE, CONDUCTOR	5
9	PAOZZ	81349	M7928/5-3	.SPLICE, CONDUCTOR	11
10	PAOZZ	96906	MS25036-157	.TERMINAL, LUG	1
11	PAOZZ	96906	MS25036-149	.TERMINAL, LUG	30
11A	PAOZZ	96906	MS25036-153	TERMINAL, LUG	8
12	PAOZZ	96906	MS25036-122	.TERMINAL, LUG	1
13	PAOZZ	96906	MS25036-118	.TERMINAL, LUG	2
14	PAOZZ	96906	MS25036-115	.TERMINAL, LUG	8
15	PAOZZ	96906	MS25036-112	.TERMINAL, LUG	6
16	PAOZZ	96906	MS25036-103	.TERMINAL, LUG	17
17	PBOZZ	96906	MS25036-102	.TERMINAL, LUG	45
18	PAOZZ	96906	MS25036-101	.TERMINAL, LUG	3
19	PADZZ	81349	M85049/31-22A	.CLAMP, CABLE, ELECTRI	2
19A	PAOZZ	96906	MS3456W22-5P	.CONNECTOR, PLUG, ELEC	1
20	PAOZZ	96906	MS3476W14-19S	.CONNECTOR, PLUG, ELEC	2
21	PAOZZ	96906	MS3128E12-10P	.CONNECTOR, PLUG, ELEC	1
22	PAOZZ	96906	MS3474W12-10S	.CONNECTOR, RECEPTAC	1
23	MOOZZ	97499	85T4-11-1	.TUBE, INSULATION.	2
24	PBOZZ	81349	M81044/6-22-9	.WIRE, ELECTRICAL	V
25	PBOZZ	81349	M81044/9-20-9	.WIRE, ELECTRICAL	V
26	XD	81349	M81044/2-18-9	.WIRE, ELECTRICAL	V
27	XD	81349	M81044/2-10-9	.WIRE, ELECTRICAL	V
28	XD	81349	M81044/2-8-9	.WIRE, ELECTRICAL	V
				END OF FIGURE	

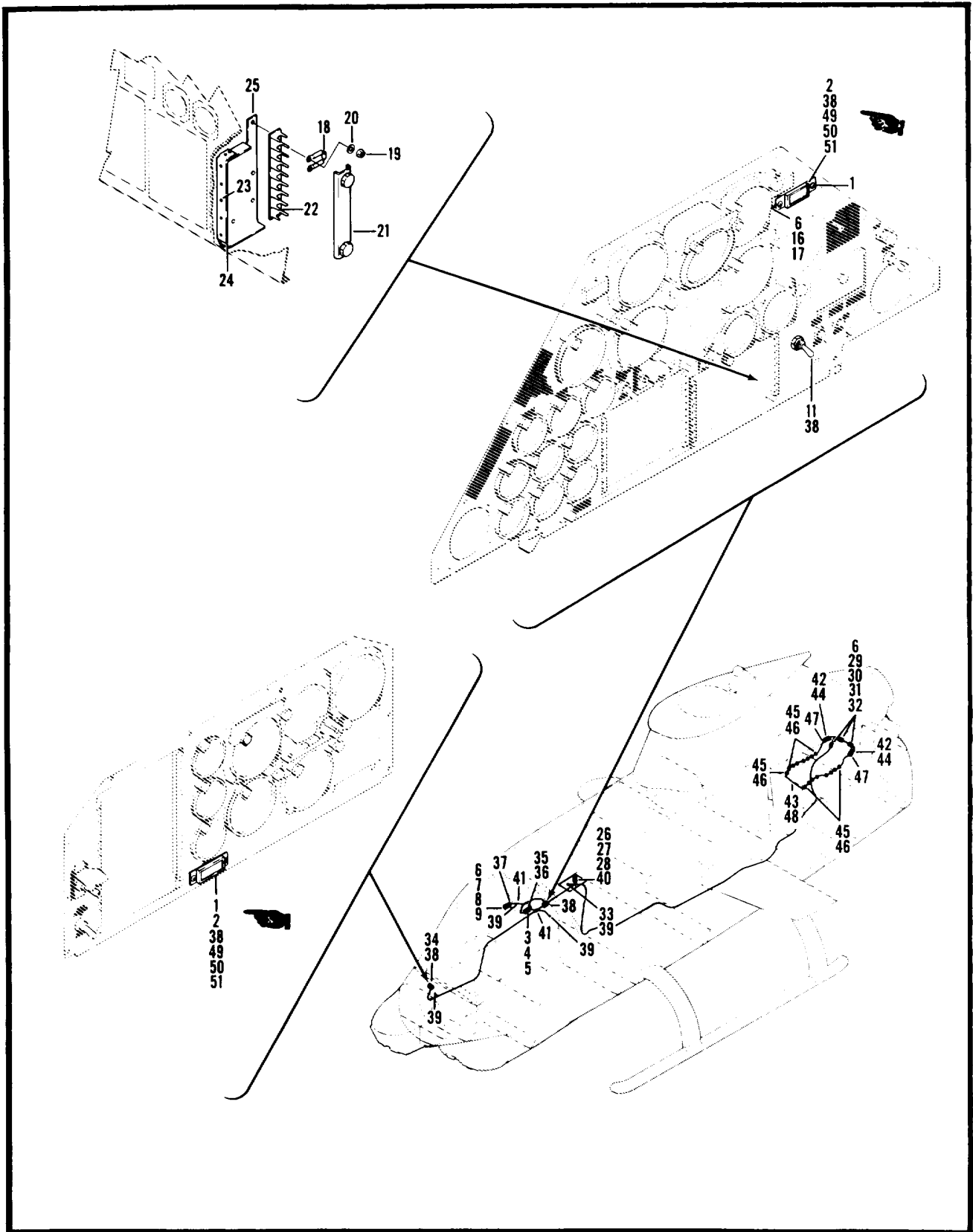

Figure 161. MOD Kit

SECTION II

TM55-1520-234-23P

(1) ITEM NO.	(2) SMR CODE	(3) FSCM	(4) PART NUMBER	(5) DESCRIPTION AND USABLE ON CODE (UOC)	(6) QTY
				GROUP 09 ELECTRICAL SYSTEM FIG.161 MOD.KIT	
	PAFZZ	97499	209-704-103-1	MODIFICATION KIT, AI SEE FIG. 2 FOR NHA	1
1	PAOZZ	96906	MS35206-228	.SCREW, MACHINE	4
2	PAOZZ	97499	204-075-705-17	.INDICATOR, FIRE	1
3	PAOZZ	96906	MS35207-272	.SCREW, MACHINE	1
4	PAOZZ	80205	NAS43DD3-80	.SPACER, SLEEVE	1
5	PAOZZ	96906	MS21122-14	.CLAMP, LOOP	1
6	PAOZZ	96906	MS21042L3	.NUT, SELF-LOCKING, EX	8
7	PAOZZ	88044	AN960PD10L	.WASHER, FLAT	4
8	PAOZZ	96906	MS27039-1-09	.SCREW, MACHINE	1
9	PAOZZ	97499	209-075-395-1	.CONTROL, DETECTING U	1
9	PAOZZ	33525	892121-0350	.CONTROL, DETECTING U	1
11	PAOZZ	96906	MS24523-26	.SWITCH, TOGGLE	1
16	PAOZZ	88044	AN960D10L	.WASHER, FLAT	3
17	PAOZZ	96906	MS27039-1-08	.SCREW, MACHINE	1
18	PAOZZ	81349	RCR20G241JS	.RESIS TOR, FIXED, COMP	1
19	PAOZZ	96906	MS21042L06	.NUT, SELF-LOCKING, EX	2
20	PAOZZ	88044	AN960PD6L	.WASHER, FLAT	2
21	MOOZZ	96906	MS18029-1S8	.COVER ASSEMBLY	1
22	MOOZZ	96906	MS27212-1-8	.TERMINAL, BOARD	1
23	PAFZZ	96906	MS20426AD3-3	.RIVET, SOLID	5
24	PAFZZ	96906	MS20470AD3-3	.RIVET, SOLID	4
25	MFOZZ	97499	209-075-975-1	.BRACKET	1
26	PAOZZ	96906	MS22073-5	.CIRCUIT BREAKER	1
27	PADZZ	97499	100-046S32D2	.BU TTON, PLUG	1
28	PBOZZ	97499	209-075-222-69	.PLATE, IDENTIFICATIO	1
29	PAOZZ	80205	NAS43DD3-32	.SPACER, SLEEVE	3
30	PAOZZ	88044	AN960C10L	.WASHER, FLAT	6
31	PAOZZ	96906	MS27039-1-16	.SCREW, MACHINE	3
32	PAOZZ	80205	NAS1715D2T	.CLAMP, LOOP	3
	AOOOO	97499	209-075-560-1	.CABLE ASSEMBLY	1
33	PBOZZ	81349	M5086/7-18-9	..WIRE, ELECTRICAL	V
34	PBOZZ	81349	M5086/7-20-9	..WIRE, ELECTRICAL	V
35	PBOZZ	96906	MS3474W10-6S	..CONNECTOR, RECEPTACL	1
36	PBOZZ	96906	MS3476W10-6P	..CONNECTOR, PLUG, ELEC	1
37	PBOZZ	96906	MS3126E12-8S	..CONNECTOR, PLUG, ELEC	1
38	PBOZZ	96906	MS25036-102	..TERMINAL, LUG	9

SECTION II

TM55-1520-234-23P

(1) ITEM NO.	(2) SMR CODE	(3) FSCM	(4) PART NUMBER	(5) DESCRIPTION AND USABLE ON CODE (UOC)	(6) QTY
39	PAOZZ	96906	MS25036-103	..TERMINAL, LUG	4
40	PAOZZ	96906	MS25036-149	..TERMINAL, LUG	3
41	PAOZZ	81349	M7928/5-3	..SPLICE, CONDUCTOR	2
42	PAOZZ	61423	878581	..CONNECTOR, ELECTRICA	2
	XCOZZ	97499	209-060-909-1	..FIRE DETECT INSTL.....	1
43	PAOZZ	97499	212-060-923-7	..SENSING ELEMENT, FIR.....	1
44	PAOZZ	61423	208101	..CONNECTOR	2
45	PAOZZ	61423	262121	..INSULATION SLEEVING	16
46	PAFZZ	61423	251987	..CLAMP, SPECIAL	16
47	PAOZZ	61423	251987	..CLAMP, SPECIAL	2
48	PAFZZ	96906	MS20600MP4W1	..RIVET, BLIND	36
49	PAOZZ	12757	82SDSCC-D-0050-3	..FILTER CAP, INSTRUME	2
50		96906	MS21075L06	..NUT SELF-LOCKING.....	2
51	PAOZZ	96906	MS35206-230	..SCREW, MACHINE	5
END OF FIGURE					

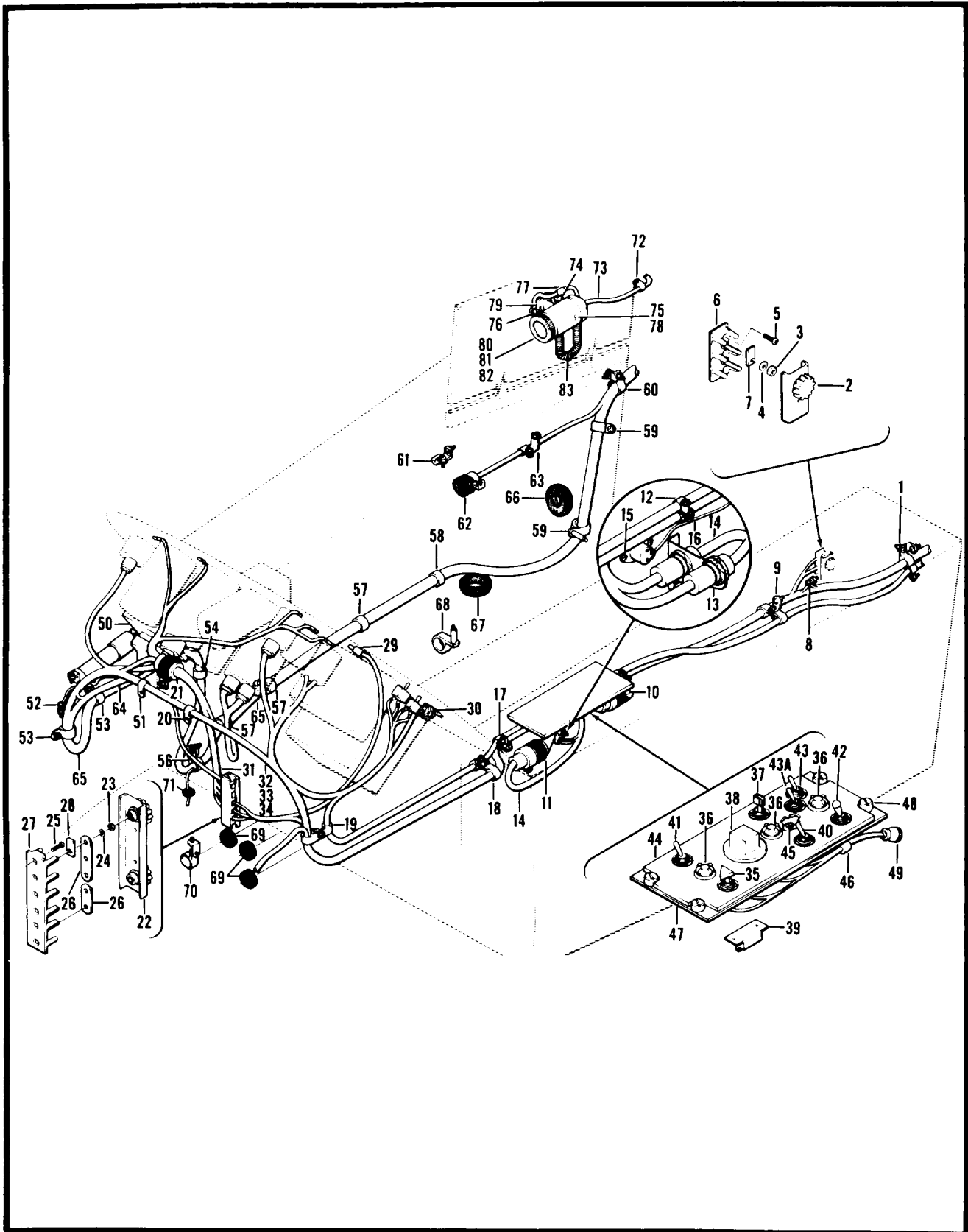

Figure 162. Electrical Installation, Gunner's Section

SECTION II

TM55-1520-234-23P

(1) ITEM NO.	(2) SMR CODE	(3) FSCM	(4) PART NUMBER	(5) DESCRIPTION AND USABLE ON CODE (UOC)	(6) QTY
				GROUP 09 ELECTRICAL SYSTEM FIG.162 ELECT.INSTL GUNNERS SEC	
	XCFZZ	97499	209-075-110-9	ELECTRICAL INSTL GUNNERS SECTION USBL EFF 88-15000 THRU 59-16447 SEE FIG 152 FOR NHA	1
	XCFZZ	97499	209-075-110-13	ELECTRICAL INSTL GUNNERS SECTION USBL EFF 70-15936 AND SUB SEE FIG 154 FOR NHA	1
1	PAOZZ	96906	MS21042L3	.NUT, SELF-LOCKING, EX	2
1	PAOZZ	88044	AN960PD10L	.WASHER, FLAT	2
1	PAOZZ	96906	MS35207-263	.SCREW, MACHINE U/O PN 209-075-110-9, -13	1
1	PAOZZ	96906	MS25281R10	.CLAMP, LOOP U/O PN 209-075-110-9, -13	1
1	PAOZZ	96906	MS25281R13	.CLAMP, LOOP U/O PN 209-075-110-9, -13	1
1	PAOZZ	96906	MS35207-265	.SCREW, MACHINE	1
1	MFOZZ	97499	20-032-1	.BRACKET, ENGINE	1
2	MFOZZ	94640	397-2	.COVER, TERMINAL BOAR	1
3	PAOZZ	96906	MS21042L06	.NUT, SELF-LOCKING, EX	2
4	PAOZZ	88044	AN961-6	.WASHER, FLAT	2
5	PAOZZ	96906	MS35206-215	.SCREW, MACHINE	2
6	MOOZZ	96906	MS27212-1-2	.TERMINAL BOARD.....	1
7	PAOZZ	96906	MS25227-1A	.INSULATOR, PLATE.....	2
8	PAOZZ	96906	MS21042L3	.NUT, SELF-LOCKING, EX	1
8	PAOZZ	88044	AN960PD10L	.WASHER, FLAT.....	3
8	PAOZZ	96906	MS35207-263	.SCREW.MACHINE	1
9	PAOZZ	96906	MS21042L3	.NUT, SELF-LOCKING, EX	2
9	PAOZZ	88044	AN960PD10L	.ASHER, FLAT	3
9	PAOZZ	96906	MS35207-263	.SCREW, MACHINE	1
9	PAOZZ	96906	MS35207-264	.SCREW, MACHINE	1
9	MFOZZ	97499	20-032-1	.BRACKET, ENGINE.....	1
9	PAOZZ	96906	MS25281R11	.CLAMP, LOOP.....	1
9	PAOZZ	96906	MS25281R10	.CLAMP, LOOP.....	1
10	PAOZZ	88044	AN960PD10L	.WASHER, FLAT U/O PN 209-075-110-1, -7, & -9	2
10	PAOZZ	96906	MS35207-270	.SCREW, MACHINE U/O PN 209-075-110-1, -7, & -9.....	1
10	PAOZZ	72962	52LHA71-8-02	.NUT, SELF-LOCKING, PL U/O PN 209-075-110-1, -7, & -9.....	1
10	PBOZZ	80205	NAS43DD3-64	.SPACER, SLEEVE U/O PN 209-075-110-1, -7, & -9	1
10	PAOZZ	96906	MS21122-18	.CLAMP, LOOP U/OO PN 209-075-110-1, -7, & -9	1
10	PAOZZ	96906	MS25281R8	.CLAMP, LOOP U/O PN 209-075-110-1, -7, & -9	4
10	PAOZZ	96906	MS25281R8	.CLAMP, LOOP U/O PN 209-075-110-1, -7, & -9	1
10	PAOZZ	96906	MS25281R11	.CLAMP, LOOP U/O PN 209-075-110-1, -7, & -9	1
10	PAOZZ	81996	EAB700D20	.CLAMP, LOOP U/O:PN:209-075-110-1, -7, -9:.....	1

SECTION II

TM55-1520-234-23P

(1) ITEM NO.	(2) SMR CODE	(3) FSCM	(4) PART NUMBER	(5) DESCRIPTION AND USABLE ON CODE (UOC)	(6) QTY
11	PAOZZ	96906	MS21042L3	.NUT, SELF-LOCKING, EX	2
11	PAOZZ	96906	MS35207-263	.SCREW, MACHINE U/O PN 209-075-110-1, -7, & -9	1
11	PAOZZ	88044	AN960PD10L	.WASHER, FLAT U/O PN 209-075-110-1, -7, & -9	1
11	PAOZZ	96906	MS21122-17	.CLAMP, LOOP U/O PN 209-075-110-1, -7, & -9	1
12	PAOZZ	96906	MS21042L3	.NUT, SELF-LOCKING, EX U/O PN 209-075-110-13	2
12	PAOZZ	88044	AN960PD10L	.WASHER, FLAT U/O PN 209-075-110-13	4
12	PAOZZ	96906	MS35207-263	.SCREW, MACHINE U/O PN 209-075-110-13	4
12	MFOZZ	97499	20-032-1	.BRACKET, ENGINE U/O PN 209-075-110-13	1
12	PAOZZ	96906	MS25281R8	.CLAMP, LOOP U/O PN 209-075-110-13	2
	XCFZZ	97499	209-075-140-1	.SUPPORT INSTL CABLE USBL EFF 70-15936 AND SUB	1
13	PAOZZ	96906	MS27039-1-08	..SCREW, MACHINE U/O PN 209-075-110-13	2
13	PAOZZ	88044	AN960PD10	..WASHER, FLAT U/O PN 209-075-110-13	2
13	MFOZZ	97499	209-075-140-3	..SUPPORT U/O PN 209-075-110-13	1
14	AOOOO	97499	209-075-439-19	.CABLE ASSEMBLY USBL EFF 67-15534 THRU 89-18447 21- 30/48	1
14	AOOOO	97499	209-075-439-25	.CABLE ASSEMBLY USBL EFF 70-15936 AND SUB 48	1
14	XDOZZ	96906	MS3124F16-2685	..CONNECTOR, RECEPT	1
14	PAOZZ	96906	MS25036-101	..TERMINAL, LUG	2
14	PAOZZ	96906	MS25036-103	..TERMINAL, LUG	1
14	PAOZZ	96906	MS25036-149	..TERMINAL, LUG	4
14	PAOZZ	81349	M7928/5-3	..SPLICE, CONDUCTOR	2
14	PAOZZ	81349	M7928/5-4	..SPLICE, CONDUCTOR	1
14	MFOZZ	97499	85T4-6-2	..INSULATION TUBING U/O PN 209-075-439-19	1
14	MOOZZ	97499	85T4-8-2	..TUBE, INSULATION U/O PN 209-075-439-19	1
14	MFFZZ	97499	85T4-10-2	..INSULATION SLEEVING	1
15	PAOZZ	96906	MS21042L3	.NUT, SELF-LOCKING, EX	2
15	PAOZZ	88044	AN960PD10L	.WASHER, FLAT	2
15	PAOZZ	96906	MS35207-267	.SCREW, MACHINE	2
16	AOOOO	97499	209-075-417-3	.CABLE ASSEMBLY	1
18	PAOZZ	96906	MS25036-101	..TERMINAL, LUG	1
16	PAOZZ	96906	MS25036-103	.TERMINAL, LUG	2
16	PAOZZ	96906	MS25036-149	..TERMINAL, LUG	3
16	PAOZZ	74545	5256	..CONNECTOR, RECEPTACL	1
17	PAOZZ	96906	MS21042L3	.NUT, SELF-LOCKING, EX	2
17	PAOZZ	88044	AN960PD10L	.WASHER, FLAT	2
17	PAOZZ	96906	MS35207-263	.SCREW, MACHINE	1
17	PAOZZ	96906	MS35207-264	.SCREW, MACHINE	1
17	MFOZZ	97499	20-032-1	.BRACKET, ENGINE	2
17	PAOZZ	96906	MS25281R9	.CLAMP, LOOP U/O PN 209-075-110-9, & -13	1

SECTION II

TM55-1520-234-23P

(1) ITEM NO.	(2) SMR CODE	(3) FSCM	(4) PART NUMBER	(5) DESCRIPTION AND USABLE ON CODE (UOC)	(6) QTY
18	PAOZZ	96906	MS21042L3	.NUT, SELF-LOCKING, EX U/O:PN:209-075-110-9, -13	3
18	PAOZZ	88044	AN960PD10L	.WASHER, FLAT	2
18	PAOZZ	96906	MS35207-263	.SCREW, MACHINE	1
18	PAOZZ	96906	MS35207-266	.SCREW, MACHINE	1
18	PAOZZ	96906	MS25281R8	.CLAMP, LOOP U/O PN 209-075-110-1, & -7	1
18	MFOZZ	97499	20-032-1	.BRACKET, ENGINE	1
18	PAOZZ	80205	NAS43DD3-8	.SPACER, SLEEVE	1
19	PAOZZ	96906	MS21042L3	.NUT, SELF-LOCKING, EX	1
19	PAOZZ	88044	AN960PD10L	.WASHER, FLAT	1
19	PAOZZ	96906	MS35207-263	.SCREW, MACHINE	1
19	PAOZZ	96906	MS25281R7	.CLAMP, LOOP U/O PN 209-075-110-9, & -13	2
19	PAOZZ	96906	MS25281R10	.CLAMP, LOOP	1
20	PAOZZ	96906	MS21042L3	.NUT, SELF-LOCKING, EX U/O PN 209-075-110-9, & -13	1
20	PAOZZ	88044	AN960PD01L	.WASHER, FLAT NOTE 4	1
20	PAOZZ	96906	MS35207-263	.SCREW, MACHINE U/O PN 209-075-110-9, & -13	1
20	PAOZZ	96906	MS25281R6	.CLAMP, LOOP U/O PN 209-075-110-9, & -13	1
21	PAOZZ	96906	MS21042L3	.NUT, SELF-LOCKING, EX	1
21	PAOZZ	88044	AN960PD10L	.WASHER, FLAT	1
21	PAOZZ	96906	MS35207-270	.SCREW, MACHINE U/O PN 209-075-110-9, & -13	1
21	PAOZZ	80205	NAS43DD3-80	.SPACER, SLEEVE U/O PN 209-075-110-9, & -13	1
21	PAOZZ	96906	MS21122-18	.CLAMP, LOOP	1
22	MFOZZ	96906	MS18029-1S5	.COVER, TERMINAL BOARD	1
23	PAOZZ	96906	MS21042L06	.NUT, SELF-LOCKING, EX	5
24	PAOZZ	88044	AN961-6	.WASHER, FLAT	1
25	PAOZZ	96906	MS35206-215	.SCREW, MACHINE	2
26	XDOZZ	96906	MS25226-2-5	.LINK, TERMINAL CO U/O PN 209-075-110-7, -9, 13	1
27	MOOZZ	96906	MS27212-1-5	.TERMINAL BOARD	1
28	PAOZZ	96906	MS25227-1A	.INSULATOR, PLATE	2
29	PAOZZ	96906	MS21042L3	.NUT, SELF-LOCKING, EX	1
29	PAOZZ	88044	AN960PD10L	.WASHER, FLAT	1
29	PAOZZ	96906	MS35207-263	.SCREW, MACHINE	1
29	PAOZZ	96906	MS25281R2	.CLAMP, LOOP	1
30	PAOZZ	97499	30-010-1	.SPLICE, CONDUCTOR	3
31	AOOOO	97499	209-075-417-15	.CABLE ASSEMBLY USBL EFF 80-15249 THRU 89-16447	1
31	AOOOO	97499	209-075-417-21	.CABLE ASSEMBLY USBL EFF 70-15930 AND SUB	1
31	PAOZZ	88044	AN-3116-2	.CONNECTOR, PLUG, ELEC	1
31	PAOZZ	96906	MS25036-101	.TERMINAL, LUG	2
31	PAOZZ	96906	MS25036-101	.TERMINAL, LUG U/O PN 209-075-417-21	1

SECTION II

TM55-1520-234-23P

(1) ITEM NO.	(2) SMR CODE	(3) FSCM	(4) PART NUMBER	(5) DESCRIPTION AND USABLE ON CODE (UOC)	(6) QTY
31	PAOZZ	96906	MS25036-103	..TERMINAL, LUG.....	1
31	MOOZZ	97499	85T4-8-2	..TUBE, INSULATION USBL EFF 67-15702 THRU 689-1447	1
32	AOOOO	97499	209-075-404-3	..CABLE ASSEMBLY	1
32	PAOZZ	96906	MS3474W14-19S	..CONNECTOR, RECEPTACL.....	1
32	PAOZZ	96906	MS25036-101	..TERMINAL, LUG.....	8
33	AOOOO	97499	209-075-405-27	..CABLE ASSEMBLY	1
33	PAOZZ	96906	MS25036-103	..TERMINAL, LUG.....	1
33	PAOZZ	96906	MS25036-149	..TERMINAL, LUG.....	1
33	PAOZZ	96906	MS25183A10SL4S	..CONNECTOR, PLUG, ELEC ELECTRICAL	1
34	AODOO	97499	209-075-404-21	..CABLE ASSEMBLY	1
34	PAOZZ	96906	MS3126F14-19P	..CONNECTOR, PLUG, ELEC	1
34	PAOZZ	96906	MS25036-101	..TERMINAL, LUG.....	4
	PBOZZ	97499	209-075-217-5	..PANEL, POWER DISTRIB GUNNERS MISC USBL EFF 70	1
	PBOOO	97499	209-075-217-11	..PANEL, POWER DISTRIB DISTRIBUTOR, GUNNERS MISC USBL.. EFF 70-15936 AND SUB	1
35	PAOZZ	91929	1TL144-3G	..SWITCH, TOGGLE	1
36	XDOOO	96906	MS25010B11A327	..LIGHT, PANEL.....	3
36	PAOZZ	96906	MS25237-327	...LAMP, INCANDESCENT	1
36	PAOZZ	96906	MS25010B11A	...LIGHT, PANEL.....	1
37	PAOZZ	91929	13AT66	..SWITCH, TOGGLE	1
38	PAOZZ	97499	204-075-254-15	..KNOB ASSEMBLY, INDIC	1
39	PAOZZ	97499	209-075-607-1	..RESISTOR, VARIABLE, W USBL EFF 70-15936 AND SUB 7	1
40	PAOZZ	96906	MS24524-21	..SWITCH, TOGGLE	1
41	PAOZZ	96906	MS35058-30	..SWITCH, TOGGLE	1
42	PAOZZ	96906	MS24659-23G	..SWITCH, TOGGLE	1
43	PAOZZ	96906	MS35058-30	..SWITCH, TOGGLE	1
43A	PAOZZ	96906	MS25125-C3	..SWITCH, TOGGLE USE-AFT NVG LIGHTING INSTALLED	1
44	PBOZZ	97499	209-075-219-7	..PANEL, INDICATING, LI	1
45	PAOZZ	96906	MS21042L06	..NUT, SELF-LOCKING, EX	1
45	PAOZZ	88044	AN960PD6	..WASHER, FLAT.....	1
45	PAOZZ	96906	MS35649-262	..NUT, PLAIN, HEXAGON.....	1
45	PAOZZ	96906	MS35338-98	..WASHER, LOCK.....	1
45	PAOZZ	96906	MS24693S28	..SCREW, MACHINE	1
48	PAOZZ	96906	MS21042L08	..NUT, SELF-LOCKING, EX.....	3
46	PAOZZ	96906	MS21122-6	..CLAMP, LOOP	1
46	PAOZZ	80205	NAS43DD3-128	..SPACER, SLEEVE.....	1
46	PAOZZ	96906	MS24693S64	..SCREW, MACHINE	1
47	PBOZZ	97499	209-075-218-9	..PLATE, MOUNTING.....	1

SECTION II

TM55-1520-234-23P

(1) ITEM NO.	(2) SMR CODE	(3) FSCM	(4) PART NUMBER	(5) DESCRIPTION AND USABLE ON CODE (UOC)	(6) QTY
48	PAOZZ	72794	PFSC3-1-2-38A	...STUD ASSEMBLY, TURNL.....	4
48	PAOZZ	72794	PF3-1-2-38STUD, TURNLOCK FASTE	1
48	PAOZZ	72794	PS3 1-2SPRING, HELICAL, COMP	1
48	PAOZZ	72794	PC3 1-2RETAINER, TURNLOCK F	1
49	AOOOO	97499	209-075-442-3	..CABLE ASSEMBLY USBL EFF 66-15249 THRU 69-16447	1
49	AOOOO	97499	209-075-442-7	..CABLE ASSEMBLY USBL EFF 70-15936 AND SUB USE	1
				ONLY ON PN 209-075-217-5 ONLY	
49	AOOOO	97499	209-075-442-13	..CABLE ASSEMBLY USBL EFF 70-15936 AND SUB 48	1
49	PAOZZ	96906	MS25036-101	...TERMINAL, LUG U/O PN 209-075-442-7	18
49	PAOZZ	96906	MS25036-103	...TERMINAL, LUG	2
49	PAOZZ	96906	MS25036-148	...TERMINAL, LUG U/O PN 209-075-442-7	6
49	XDOZZ	96906	MS3126E14-5P	...CONNECTOR, PLUG, E	1
49	MOOZZ	97499	85T4-8-2	...TUBE, INSULATION U/O PN 209-075-442-7	6
49	PAOZZ	96906	MS3476W16-26P	...CONNECTOR, PLUG, E	1
50		72914	75-0152-1	.PANEL ASSEMBLY, CONTROL SEE FIG 163 FOR BREAKDOWN...	1
50		96182	141-10322-41	.PANEL ASSEMBLY, CONTROL SEE FIG 164 FOR BREAKDOWN...	1
50	PAOFF	97499	204-075-705-79	.PANEL, ZNDZCATING, LL.....	1
51	PAOZZ	96906	MS25281R7	.CLAMP, LOOP	1
52	PAOZZ	96906	MS21042L3	.NUT, SELF-LOCKING, EX	1
52	PAOZZ	88044	AN960PD10L	.WASHER, FLAT	3
52	PAOZZ	96906	MS35207-263	.SCREW, MACHINE	1
53	PAOZZ	96906	MS21042L3	.NUT, SELF-LOCKING, EX	1
53	PAOZZ	88044	AN960PD10L	.WASHER, FLAT	2
53	PAOZZ	96906	MS35207-263	.SCREW, MACHINE	2
53	PAOZZ	96906	MS25281R9	.CLAMP, LOOP	3
54	PAOZZ	96906	MS21042L3	.NUT, SELF-LOCKING, EX	1
54	PAOZZ	88044	AN960PD10L	.WASHER, FLAT	2
54	PAOZZ	96906	MS35207-263	.SCREW, MACHINE	1
54	PAOZZ	96906	MS25281R8	.CLAMP, LOOP	1
56	PAOZZ	96906	MS21042L3	.NUT, SELF-LOCKING, EX	2
56	PAOZZ	88044	AN960PD10L	.WASHER, FLAT	1
56	PAOZZ	96906	MS35207-263	.SCREW, MACHINE U/O PN 209-075-110-1, -7, -13	2
56	PAOZZ	96906	MS35207-263	.SCREW, MACHINE U/O PN 209-075-110-9	1
56	PAOZZ	96906	MS35207-265	.SCREW, MACHINE U/O PN 209-075-110-9	1
56	MFOZZ	97499	20-032-1	.BRACKET, ENGINE	1
56	PAOZZ	96906	MS25281R8	.CLAMP, LOOP U/O PN 209-075-110-7, -9, 13	4
56	PAOZZ	80205	NAS43DD3-16	.SPACER, SLEEVE U/O PN 209-075-110-9, & -13	1
57	PAOZZ	96906	MS21042L3	.NUT, SELF-LOCKING, EX	3
57	PAOZZ	96906	MS35207-264	.SCREW, MACHINE	1

SECTION II

TM55-1520-234-23P

(1) ITEM NO.	(2) SMR CODE	(3) FSCM	(4) PART NUMBER	(5) DESCRIPTION AND USABLE ON CODE (UOC)	(6) QTY
57	PAOZZ	88044	AN743Z13	.BRACKET, ANGLE	4
57	PAOZZ	96906	MS25281R8	.CLAMP, LOOP U/O PN 209-075-110-7, -9, 13	1
58	PAOZZ	96906	MS21042L3	.NUT, SELF-LOCKING, EX	1
58	PAOZZ	96906	MS35207-264	.SCREW, MACHINE	1
58	PAOZZ	88044	AN743Z13	.BRACKET, ANGLE	1
58	PAOZZ	96906	MS25281R9	.CLAMP, LOOP	1
59	PAOZZ	96906	MS35207-263	.SCREW, MACHINE	2
59	PAOZZ	96906	MS25281R14	.CLAMP, LOOP	2
60	PAOZZ	96906	MS21042L3	.NUT, SELF-LOCKING, EX	2
60	PAOZZ	88044	AN960PD10L	.WASHER, FLAT	2
60	PAOZZ	96906	MS35207-263	.SCREW, MACHINE	2
60	PAOZZ	96906	MS25281R18	.CLAMP, LOOP	1
60	MFOZZ	97499	20-032-1	.BRACKET, ENGINE	1
61	PAOZZ	96906	MS21042L3	.NUT, SELF-LOCKING, EX	2
61	PAOZZ	88044	AN960PD10L	.WASHER, FLAT	2
61	PAOZZ	96906	MS35207-263	.SCREW, MACHINE	2
61	MFOZZ	97499	20-032-1	.BRACKET, ENGINE	1
61	PAOZZ	96906	MS25281R2	.CLAMP, LOOP	2
62	PAOZZ	96906	MS21122-17	.CLAMP, LOOP U/O PN 209-075-110-1, -7, & -9	1
63	PAOZZ	96906	MS21042L3	.NUT, SELF-LOCKING, EX U/O PN 209-075-110-13	2
63	PAOZZ	88044	AN960PD10L	.WASHER, FLAT U/O PN 209-075-110-13	2
63	PAOZZ	96906	MS35207-263	.SCREW, MACHINE U/O PN 209-075-110-13	2
63	MFOZZ	97499	20-032-1	.BRACKET, ENGINE U/O PN 209-075-110-13	1
63	PAOZZ	96906	MS25281R5	.CLAMP, LOOP U/O PN 209-075-110-13	1
64	AOOOO	97499	209-075-404-1	.CABLE ASSEMBLY	1
64	AOOOO	97499	209-075-404-27	.CABLE ASSEMBLY	1
64	PAOZZ	96906	MS25036-103	.. TERMINAL, LUG	1
64	PAOZZ	81349	M7928/5-3	.. SPLICE, CONDUCTOR	6
64	PAOZZ	81349	M7928/5-4	.. SPLICE, CONDUCTOR	2
64	PAOZZ	81312	MRAC14SG7V	.. CONNECTOR BODY, RECE	1
64	PAOZZ	96906	MS3478L18-26S	.. CONNECTOR, PLUG, ELEC	1
65	AOOOO	97499	209-075-405-11	.CABLE ASSEMBLY	1
65	PAOZZ	00779	2-323750-3	.. TERMINAL, LUG	2
65	MOOZZ	00779	2-323749-3	.. TERMXNAL, LUG	1
65	PAOZZ	00779	2-323749-1	.. TERMINAL, LUG	1
65	PAOZZ	96906	MS25036-101	.. TERMINAL, LUG	8
65	PAOZZ	81349	M7928/5-4	.. SPLICE, CONDUCTOR	1
65	PAOZZ	71468	FRA6R10SL3SL	.. CONNECTOR, PLUG, ELEC	1

SECTION II

TM55-1520-234-23P

(1) ITEM NO.	(2) SMR CODE	(3) FSCM	(4) PART NUMBER	(5) DESCRIPTION AND USABLE ON CODE (UOC)	(6) QTY
85	PAOZZ	96906	MS3458W14S7S	..CONNECTOR, PLUG, ELEC	2
65	MOOZZ	97499	130-005-4-2	..TUBE, INSULATION	9
85	MOOZZ	97499	130-005-6-2	..INSULATION TUBING, E	2
65	MOOZZ	97499	130-005-6-4	..TUBE, INSULATION	4
68	PAOZZ	96906	MS35489-23	..GROMMET, NONMETALLIC	1
67	PAOZZ	96906	MS35489-85	..GROMMET, NONMETALLIC	1
88	PAOZZ	98906	MS25281R13	..CLAMP, LOOP	1
89	PAOZZ	98906	MS35489-12	..GROMMET, NONMETALLIC	2
70	PAOZZ	96906	MS21042L3	..NUT, SELF-LOCKING, EX	1
70	PAOZZ	88044	AN960PD10L	..WASHER, FLAT	1
70	PAOZZ	96906	MS35207-263	..SCREW, MACHINE	1
70	PAOZZ	96906	MS25281R13	..CLAMP, LOOP	1
70	MFOZZ	97499	20-032-2	..BRACKET, ANGLE	1
71	PAOZZ	96906	MS35489-62	..GROMMET, NONMETALLIC	1
72	PAOZZ	98906	MS25281R2	..CLAMP, LOOP	1
72	PAOZZ	96906	MS25281R3	..CLAMP, LOOP U/O PN 209-075-110-13	1
73	AOOOO	97499	209-075-417-11	..CABLE ASSEMBLY	1
73	PAOZZ	98906	MS25038-101	..TERMINAL, LUG	1
73	PAOZZ	98906	MS25036-103	..TERMINAL, LUG	1
73	PAOZZ	96906	MS25036-149	..TERMINAL, LUG	1
73	PAOZZ	81349	M7928/5-3	..SPLICE, CONDUCTOR	1
74	PAOZZ	96906	MS21042L08	..NUT, SELF-LOCKING, EX	2
74	PAOZZ	88044	AN960PD8L	..WASHER, FLAT	2
75	AOO00	97499	209-075-250-1	..LIGHT, COCKPIT, AZRCR	1
76	PAOZZ	96906	MS25038-103	..TERMINAL, LUG	1
77	PAOZZ	81349	M7928/5-3	..SPLICE, CONDUCTOR	1
78	PAOZZ	98906	MS17245-5A	..LIGHT, COCKPIT, AIRCR	1
79	PBOZZ	98906	MS17246-1	...MOUNTING BASE, LIGHT	1
80	PAOZZ	72914	A-7095	...LENS, LIGHT	2
80	PAOZZ	81996	6210-EG-002-7	FILTER, INSTRUMENT, L USE-AFT NVG LIGHTING INSTALLED	3
82	PAOZZ	96906	MS25231-313	...LAMP, INCANDESCENT	1
83	PAOZZ	72914	B7041-6	...CORD ASSEMBLY.ELECT	1
END OF FIGURE					

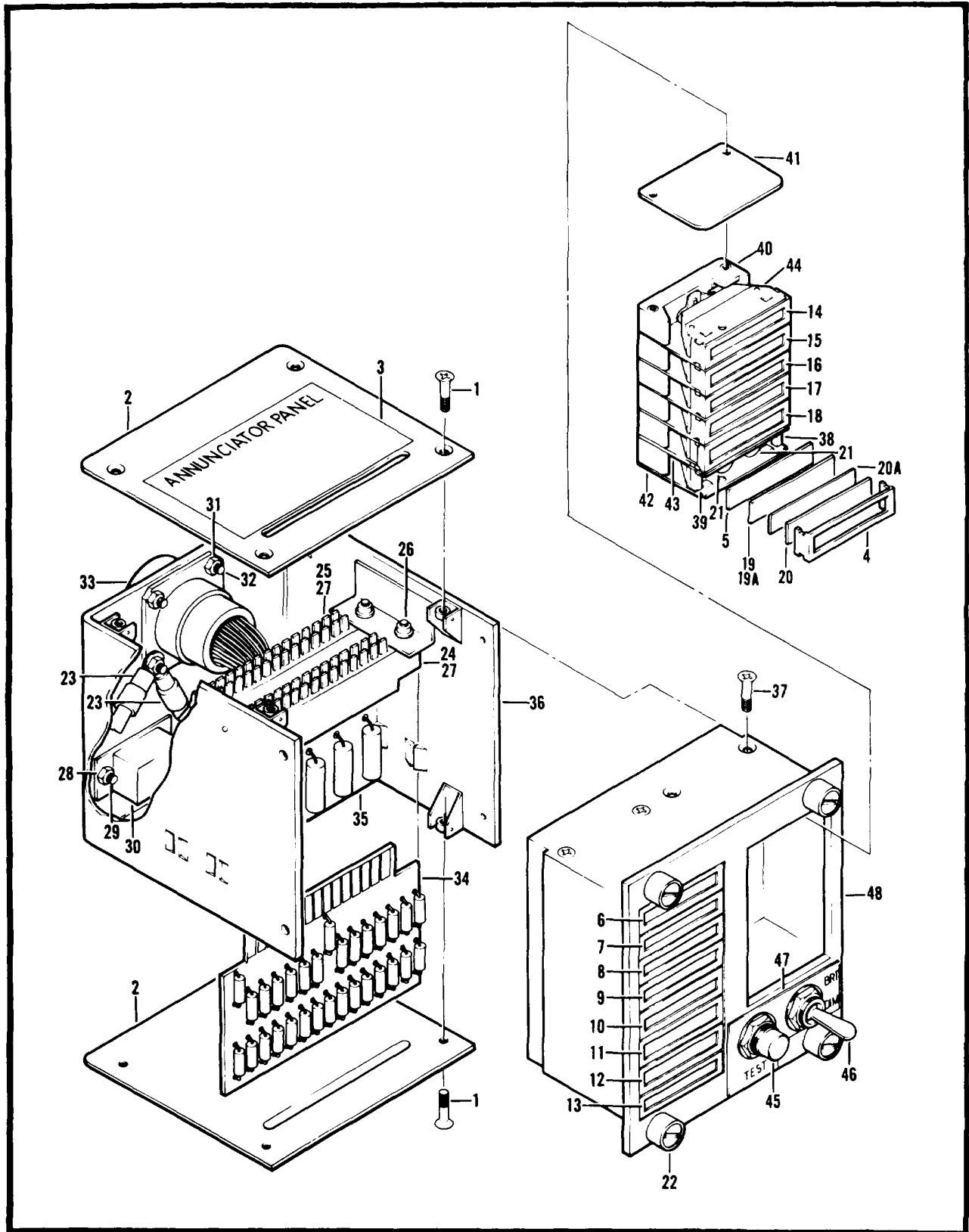

Figure 163. Panel Indicating Light, Master Caution, Gunner's

SECTION II

TM55-1520-234-23P

(1) ITEM NO.	(2) SMR CODE	(3) FSCM	(4) PART NUMBER	(5) DESCRIPTION AND USABLE ON CODE (UOC)	(6) QTY
				GROUP 09 ELECTRICAL SYSTEM FIG.163 PANEL INDICATING,LI MSTR CAUTION GUNNERS	
		72914	75-0152-1	PANEL INDICATING, LI MASTER CAUTION, GUNNERS SEE FIG 162 FOR NHA	1
1	PAOZZ	96906	MS24693S2	.SCREW, MACHINE	8
2	XDFZZ	72914	76-0551-1	.END COVER	2
3	XBOZZ	72914	76-0543-1	.IDENTIFICATION PLAT	1
4	PAOZZ	72914	C66-1118-1	.CLIP, LENS	14
5	PAOZZ	72914	25-0250-11	.FILTER, INDICATOR LI	14
6	PAOZZ	72914	25-0021-387	.LENS, LIGHT ENGINE OIL PRESS	1
8	PAOZZ	72914	25-0259-17	.LENS, LIGHT ENGINE FUEL PUMP	1
9	PAOZZ	72914	25-0259-32	.LENS, LIGHT SPARE	1
10	PAOZZ	72914	25-0259-19	.LENS, LIGHT FUEL FILTER	1
11	PAOZZ	72914	25-0259-43	.LENS, LIGHT 10% FUEL	1
12	PAOZZ	72914	25-0259-31	.LENS, LIGHT GOV EMER	1
13	PAOZZ	72914	25-0259-25	.LENS, LIGHT DC GENERATOR	1
14	PAOZZ	72914	25-0259-21	.LENS, LIGHT XMSN OIL PRESS	1
15	PAOZZ	72914	25-0259-22	.LENS, LIGHT XMSN OIL HOT	1
16	PAOZZ	72914	25-0259-27	.LENS, LIGHT CHIP DETECTOR	1
17	PAFZZ	72914	25-0259-28	.LENS, LIGHT HYD PRESS #1	1
18	PAOZZ	72914	25-0259-29	.LENS, LIGHT HYD PRESS # 2	1
19	PAOZZ	72914	25-0259-32	.LENS, LIGHT SPARE	1
20	PAOZZ	72914	25-0280-7	.FILTER, INDICATOR LI	14
20A	XDOZZ	12757	82SDSCC-D-0063-1	PLATE, IDENTIFICATIO	1
21	PAOZZ	96906	MS25237-327	.LAMP, INCANDESCENT	28
	AOOOO	72914	76-0568-1	.LIGHT SUBASSEMBLY	1
22	PAOZZ	96906	MS24693S2	.SCREW, MACHINE	4
23	PAFZZ	96906	MS25036-101	..TERMINAL, LUG	2
	XBOZZ	72914	76-0567-1	..BOARD ASSEMBLY	1
24	PAFZZ	72914	81-0439-1	...INDEXING PIN, MA	1
25	PAOZZ	95354	PKN600	...POLARIZING KEY, CONN	1
26	PAFZZ	96906	MS35206-217	...SCREW, MACHINE	4
27	XDWZZ	95354	80-6030-1100	...CONNECTOR, RECEPTACL	2
28	PAFZZ	96906	MS21044N04	...NUT, SELF-LOCKING, HE	8
29	PAFZZ	96906	MS24693S4	...SCREW, MACHINE	4
31	PAFZZ	96906	MS21044N04	...NUT, SELF-LOCKING, HE	4
32	PAFZZ	98906	MS35206-215	...SCREW, MACHINE	4
33	PAFZZ	96906	MS3122W18-28P	...CONNECTOR, RECEPTACL	1
34	XDFZZ	72914	76-0546-1	...CIRCUIT BOARD ASSEM	1

SECTION II

TM55-1520-234-23P

(1) ITEM NO.	(2) SMR CODE	(3) FSCM	(4) PART NUMBER	(5) DESCRIPTION AND USABLE ON CODE (UOC)	(6) QTY
34	PAFZZ	81349	JAN1N645	...SEMICONDUCTOR DEVIC.....	30
35	XDFZZ	72914	76-0548-1	...BOARD ASSEMBLY, CIRC.....	1
35	PAFZZ	81349	JAN1NS45	...SEMICONDUCTOR DEVIC.....	14
35	XDFZZ	81349	RW79U3570F	...RESISTOR, FIXED, W.....	14
38	XDFZZ	72914	78-0549-1	...SUPPORT ASSY, ANN.....	1
36	PAFZZ	72982	F22LHA27M22-40	...NUT, SELF-LOCKING, PL.....	8
36	XDFZZ	72914	76-0550-1	...BRACKET ASSEMBLY.....	1
36	PAFZZ	72962	22LHCFM1-40	...NUT, SELF-LOCKING, CL U/O PN 209-075-110-9, & -13.....	2
	PAFFF	72914	76-0586-1	...HOUSING ASSEMBLY.....	1
37	PAFZZ	72914	2-56X1-4LG100DEG	...SCREW.....	1
38	XDFZZ	72914	15892-63	...POST, ELECTRICAL-.....	2
39	XDFZZ	72914	15892-82	...POST, ELECTRICAL-.....	2
40	PAFZZ	72914	6688-1117-7	...LIGHT, INDICATOR.....	14
41	PAFZZ	72914	68-0843-4	...SPACER ASSEMBLY.....	2
42	XDFZZ	72914	886-0843-3	...SPACER ASSY.....	2
43	PAFZZ	72914	88-0101-1	...SPACER ASSEMBLY.....	12
44	XDFZZ	72914	88-1115-3	...REFLECTOR, INDICATOR.....	14
45	PAFZZ	81349	M8805/23-001	...SWITCH, PUSH.....	1
46	PAFZZ	98906	MS90310-271	...SWITCH, TOGGLE.....	1
47	XDFZZ	72914	78-0552-1	...IDENTIFICATION PLAT.....	1
48	PAFZZ	98906	MS210689L04	...NUT, SELF-LOCKING, PL.....	4
48	XAFFF	72914	78-0544-1	...HOUSING ASSEMBLY.....	1
48	PAFZZ	72794	PFSC3-1-2-38A	...STUD ASSEMBLY, TURNL.....	4
48	PAFZZ	72794	PF3-1-2-38STUD, TURNLOCK FASTE.....	1
48	PAFZZ	72794	PS3 1-2SPRING, HELICAL, COMP.....	1
48	PAFZZ	72794	PC3 1-2RETAINER, TURNLOCK F.....	1
END OF FIGURE					

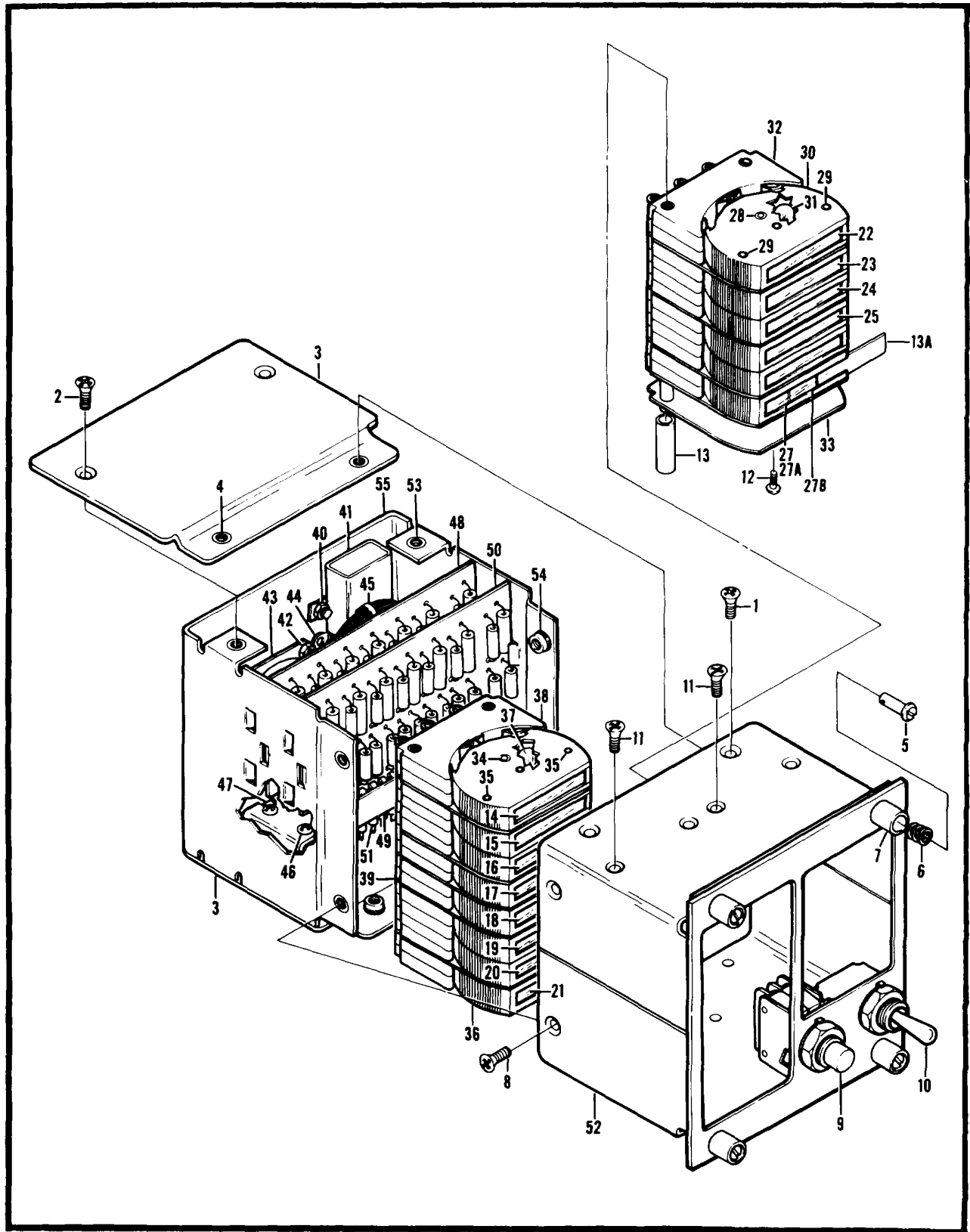

Figure 164. Panel Assembly, Master Caution, Gunner's

SECTION II

TM55-1520-234-23P

(1) ITEM NO.	(2) SMR CODE	(3) FSCM	(4) PART NUMBER	(5) DESCRIPTION AND USABLE ON CODE (UOC)	(6) QTY
				GROUP 09 ELECTRICAL SYSTEM FIG. 164 PANEL ASSY MSTR CAUTION GUNNERS	
	XDOFF	96182	141-10322-41	PANEL ASSEMBLY, MASTER CAUTION, GUNNERS SEE FIG 162... FOR NHA	1
	XCOZZ	96182	143-20787	..PANEL ASSY	1
1	PAOZZ	96906	MS24693C2	..SCREW, MACHINE	1
2	PAOZZ	96906	MS24693C3	..SCREW, MACHINE	4
3	XBOZZ	96182	253-20825-000	..COVER ASSEMBLY	2
4	PAOZZ	96182	514-90364-003	...NUT, SELF-LOCKING, CL	2
	XBOZZ	96182	143-20821-000	..PANEL ASSEMBLY	1
5	PAFZZ	96182	524-90096-005	...STUD, TURNLOCK FASTE	4
6	PBOZZ	96182	524-90096-002	...SPRING.....	4
7	PBOZZ	96182	524-90096-004	...EXELET, TURNLOCK, FAS	4
8	PAOZZ	96906	MS24693C2	...SCREW, MACHINE	4
9	PBOZZ	81349	M8805/23-001	...SWITCH, PUSH	1
10	XDOZZ	96182	854-90328-001	...SWITCH, TOGGLE	1
11	XDOZZ	80205	NASS62C3R3	...SCREW, MACHINE	8
12	PAOZZ	88044	AN520B1-2	...SCREW, MACHINE	1
13	XBOZZ	96182	474-20320-000	...SPACER, SLEEVE.....	2
13A	XCFZZ	96182	364-14988-096	...LENS GRAY.....	1
	XAFZZ	96182	363-15822-000	...LENS ARRANGMENT.....	1
14	PBOZZ	96182	364-13289-001LENS, LIGHT	1
15	PBOZZ	96182	364-13289-034LENS, LIGHT	1
16	PBOZZ	96182	364-13289-006LENS, LIGHT	1
17	PBOZZ	96182	364-13289-017LENS, LIGHT	1
18	PBOZZ	96182	364-13289-008LENS, LIGHT	1
19	PBOZZ	96182	364-13289-038LENS, LIGHT	1
20	PBOZZ	96182	364-13289-024LENS, LIGHT	1
21	PBOZZ	96182	384-13289-014LENS, LIGIT	1
22	PBOZZ	96182	364-13289-010LENS, LIGHT	1
23	PBOZZ	98182	364-13289-011LENS, LIGHT	1
24	PBOZZ	96182	364-13289-018LENS, LIGHT	1
25	PBOZZ	96182	384-13289-022LENS, LIOGT	1
26	PBOZZ	96182	364-13289-023LENS, LIGHT	1
27	PBOZZ	96182	364-13289-017LENS, LIGHT	1
	AOOOO	96182	143-20319-000	...INDICATOR ASSEMBLY, CHANNEL	1
28	XBOZZ	96182	454-20313-002PIN	1
29	XBOZZ	96182	454-15735-000TIE ROD.....	2
30	PBOZZ	96182	293-13188-000LAMP CAPSULE ASSY	6

SECTION II

TM55-1520-234-23P

(1) ITEM NO.	(2) SMR CODE	(3) FSCM	(4) PART NUMBER	(5) DESCRIPTION AND USABLE ON CODE (UOC)	(6) QTY
31	PAOZZ	96906	MS25237-327LAMP, INCANDESCENT	2
32	PBOZZ	96182	123-13037-001BASE, PANEL INDICATI.....	6
33	XBOZZ	96182	474-13257-005SPACER.....	2
	AOOOO	96182	143-20318-000	...INDICATOR ASSEMBLY, CHANNEL	1
34	XBOZZ	96182	454-20313-001PIN	1
35	XBOZZ	96182	454-15735-000TIE ROD.....	2
36	PBOZZ	96182	293-13188-000LAMP CAPSULE ASSY	8
37	PAOZZ	96906	MS25237-327LAMP, INCANDESCENT	2
38	PBOZZ	96182	123-13037-001BASE, PANEL INDICATI.....	8
39	XBOZZ	96182	474-13257-005SPACER.....	5
40	PAOZZ	96906	MS35649-242	...NUT, PLAIN, HEXAGON.....	10
40	PAOZZ	96906	MS35333-36	...WASHER, LOCK.....	10
40	PAOZZ	96906	MS51957-14	...SCREW, MACHINE	6
41	PAOZZ	01526	3SAE5041K1	...RELAY, ELECTROMAGNET.....	1
42	PAOZZ	96906	MS35649-242	...NUT, PLAIN, HEXAGON.....	4
42	PAOZZ	96906	MS35333-36	...WASHER, LOCK.....	4
42	PAOZZ	96906	MS51957-14	...SCREW, MACHINE	4
43	PAOZZ	96906	MS3122E18-26P	...CONNECTOR, RECEPTAC.....	1
44	PAOZZ	96182	494-90140-001	...TERMINAL, LUG.....	1
45	PBOZZ	96906	MS3367-4-9	...STRAP, TIEDOWN, ELECT.....	1
46	PAOZZ	96906	MS35649-242	...NUT, PLAIN, HEXAGON.....	4
46	PAOZZ	96906	MS35333-36	...WASHER, LOCK.....	4
46	PBOZZ	96906	MS35214-15	...SCREW, MACHINE	4
47	XDOZZ	96182	234-90160-003	...CONNECTOR, RECEPTAC.....	1
48	XBFFF	96182	173-20305-000	...PRINTED CIRCUIT BOA.....	1
48	PAFZZ	81349	JAN1N645	...SEMICONDUCTOR DEVIC.....	21
48	XDFZZ	96182	884-90060-002	...RESISTOR, FIXED, WIRE	7
49	XDOZZ	96182	234-90160-001	...CONNECTOR, ELECTR.....	1
50	XBFFF	96182	173-20300-000	...PRINTED CIRCUIT BOA.....	1
50	PAFZZ	81349	JAN1N645	...SEMICONDUCTOR DEVIC.....	21
50	XDFZZ	96182	884-90060-002	...RESISTOR, FIXED, WIRE	7
51	MOOZZ	96182	384-90272-004	...INSULATION, SLEEVING.....	V
52	XBOZZ	961B2	143-20843-000	...HOUSING ASSEMBLY, FR.....	1
52	XBFFZ	96182	444-20286-000PLATE, TOP.....	1
52	XBOZZ	96182	144-20770-000	...HOUSING, FRONT	1
	XBOZZ	96182	143-20828-000	...HOUSING ASSEMBLY, BA.....	1
53	PBOZZ	96182	514-90308-001NUT, SELF-LOCKING, CL.....	4
54	PAOZZ	98182	514-90384-003NUT, SELF-LOCKING, CL.....	4

SECTION II

TM55-1520-234-23P

(1) ITEM NO.	(2) SMR CODE	(3) FSCM	(4) PART NUMBER	(5) DESCRIPTION AND USABLE ON CODE (UOC)	(6) QTY
55 55	XBOZZ XBOZZ	95182 98182	293-21255-000 144-20781-000HOUSING ASSEMBLYHOUSING.....	1 1
END OF FIGURE					

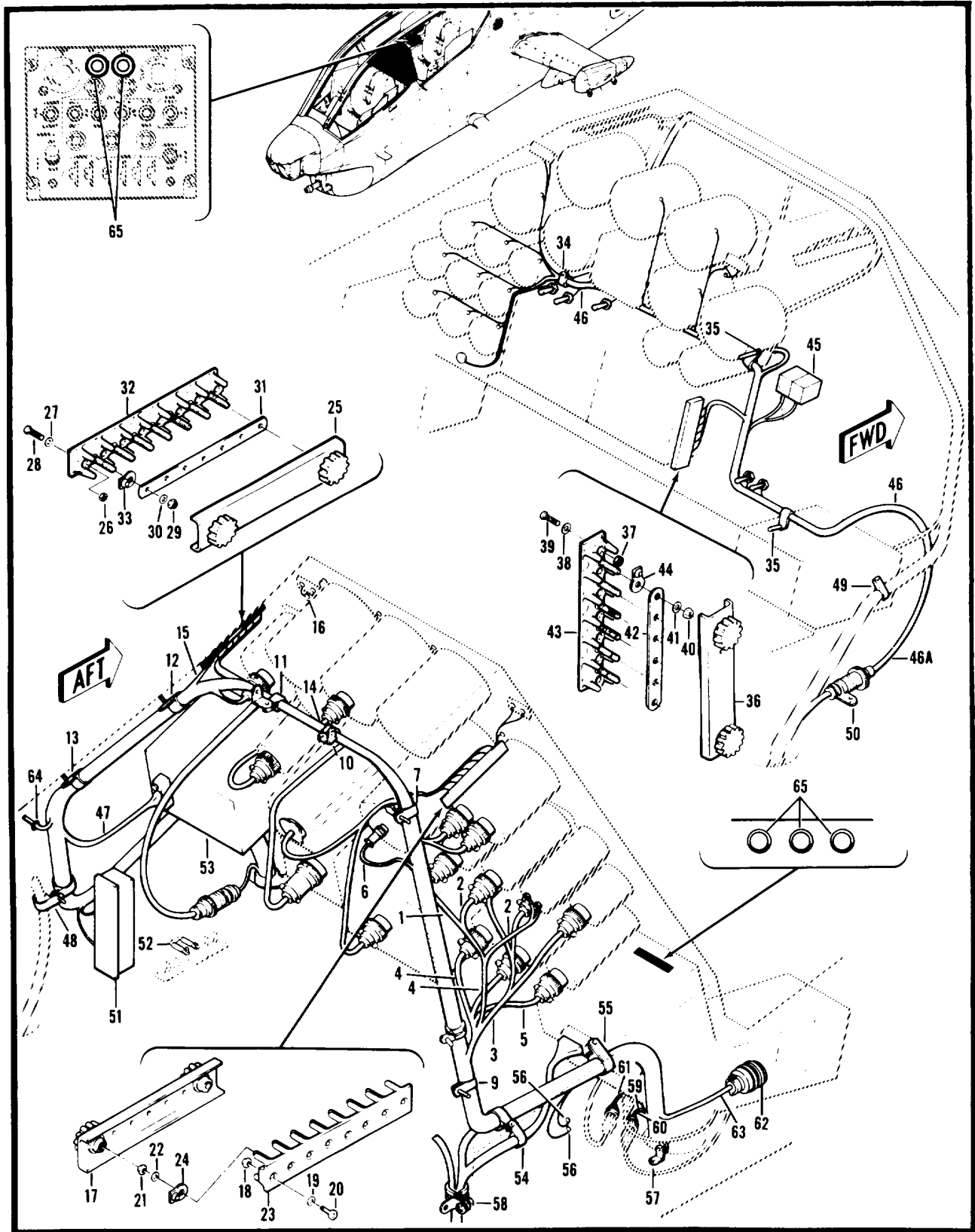

Figure 165. Electrical Installation, Pilot's Section

(1) ITEM NO.	(2) SMR CODE	(3) FSCM	(4) PART NUMBER	(5) DESCRIPTION AND USABLE ON CODE (UOC)	(6) QTY
				GROUP 09 ELECTRICAL SYSTEM FIG. 165 ELEC. INSTL PILOTS SEC	
	XCFZZ	97499	209-075-115-9	ELECTRICAL INSTL PILOTS SECTION USBL EFF 68-15000	1
	XCFZZ	97499	209-075-115-15	THRU 68-15052 SEE FIG 152 FOR NHA	1
	XCFZZ	97499	209-075-115-17	ELECTRICAL INSTL PILOTS SECTION USBL EFF 68-15053	1
				THRU 68-17031 SEE FIG 152 FOR NHA	1
				ELECTRICAL INSTL PILOTS SECTION USBL EFF 68-17032	1
				THRU 69-18447 SEE FIG 152 FOR NHA	1
1	AOOOO	97499	209-075-416-1	.CABLE ASSEMBLY	1
		96906	MS3106R10SL3S	..CONNECTOR, PLUG, ELEC OBS-AFT-CMPL-W MWO 55-1520.....	1
				-221-40/4.....	
1	PAOZZ	71468	FRA8R10SL3SL	..CONNECTOR, PLUG, ELEC	1
1	MOOZZ	97499	130-005-3-3	..TUBE, INSULATION	3
1	MOOZZ	97499	130-005-4-2	..TUBE, INSULATION	3
1	PAOZZ	98906	MS25036-101	..TERMINAL, LUG	1
2	AOOOO	97499	209-075-405-17	.CABLE ASSEMBLY	1
2	PAOZZ	00779	2-323749-1	..TERMINAL, LUG	1
2	MOOZZ	00779	2-323749-3	..TERMINAL, LUG	1
2	PAOZZ	00779	2-323750-3	..TERMINAL, LUG	2
2	PAOZZ	96906	M525036-101	..TERMINAL, LUG	3
2	PAOZZ	71488	FRA6R10SL3SL	..CONNECTOR, PLUG, ELEC	1
2	MOOZZ	97499	130-005-3-3	..TUBE, INSULATION	3
2	MOOZZ	97499	130-005-4-2	..TUBE, INSULATION	3
2	MOOZZ	97499	130-005-6-4	..INSULATION SLEEVING	4
3	AOOOO	97499	209-075-405-19	.CABLE ASSEMBLY, PIL INSTRUMENT.....	1
3	PAOZZ	71468	FRA6R10SL3SL	..CONNECTOR, PLUG, ELEC	1
3	PAOZZ	97499	30-051R14S2S	..CONNECTOR, PLUG, ELEC	1
3	MOOZZ	97499	130-005-3-3	..TUBE, INSULATION	10
3	MOOZZ	97499	130-005-4-2	..TUBE, INSULATION	13
3	PAOZZ	98906	MS25036-101	..TERMINAL, LUG	7
3	PAOZZ	96908	MS25036-103	..TERMINAL, LUG	1
3	PAOZZ	97499	30-010-2	..SPLICE, CONDUCTOR	1
4	AOOOO	97499	209-075-405-21	.CABLE ASSEMBLY, PIL	1
4	PAOZZ	98906	MS3106R14S2S	..CONNECTOR, PLUG, ELEC	1
4	MOOZZ	97499	130-005-3-3	..TUBE, INSULATION	4
4	MOOZZ	97499	130-005-4-2	..TUBE, INSULATION	5
4	PAOZZ	96906	MS25036-101	..TERMINAL, LUG	2
4	PAOZZ	98906	MS25036-149	..TERMINAL, LUG	2
4	PAOZZ	81349	M7928/5-3	..SPLICE, CONDUCTOR	2

SECTION II

TM55-1520-234-23P

(1) ITEM NO.	(2) SMR CODE	(3) FSCM	(4) PART NUMBER	(5) DESCRIPTION AND USABLE ON CODE (UOC)	(6) QTY
5	AOOOO	97499	209-075-405-23	.CABLE ASSEMBLY, PIL.....	1
5	PAOZZ	028660	165-61-1008	..CONNECTOR, PLUG, ELEC.....	1
5	PAOZZ	98906	MS25036-101	..TERMINAL, LUG.....	6
5	PAOZZ	60674	1728-1	..CONNECTOR, PLUG, ELEC.....	1
5	PAOZZ	98906	MS25036-149	..TERMINAL, LUG.....	1
5	PAOZZ	81349	M7928/5-3	..SPLICE, CONDUCTOR.....	1
5	PAOZZ	96906	MS25274-3	..CAP, ELECTRICAL.....	V
5	MOOZZ	97499	85T4-14-3	..TUBE, INSULATION.....	1
6	AOOOO	97499	209-075-405-15	.CABLE ASSEMBLY, PIL INSTRUMENT, DUAL.....	1
6	PAOZZ	96906	MS25036-101	..TERMINAL, LUG.....	7
6	PAOZZ	98906	MS25036-149	..TERMINAL, LUG.....	1
6	PAOZZ	71468	FRA6R10SL3SL	..CONNECTOR, PLUG, ELEC.....	1
6	PAOZZ	96906	MS3456W14S7S	..CONNECTOR, PLUG, ELEC.....	2
6	MOOZZ	97499	130-005-3-3	..TUBE, INSULATION.....	13
6	MOOZZ	97499	130-005-4-2	..TUBE, INSULATXON.....	8
7	PAOZZ	96906	MS21042L3	.NUT, SELF-LOCKING, EX.....	26
7	PAOZZ	88044	AN960PD10L	.WASHER, FLAT.....	28
7	PAOZZ	96906	MS35207-263	.SCREW, MACHINE.....	11
7	PAOZZ	98906	MS35207-268	.SCREW, MACHINE.....	2
7	PAOZZ	80205	NAS43DD3-36	.SPACER, SLEEVE.....	2
7	MFOZZ	97499	20-032-1	.BRACKET, ENGINE.....	6
7	PAOZZ	96906	MS25281R10	.CLAMP, LOOP.....	2
7	PAOZZ	96906	MS25281R13	.CLAMP, LOOP.....	4
9	PAOZZ	96906	MS21042L3	.NUT, SELF-LOCKING, EX.....	2
9	PAOZZ	88044	AN960PD10L	.WASHER, FLAT.....	1
9	PAOZZ	98906	MS35207-283	.SCREW, MACHINE.....	1
9	PAOZZ	96906	MS35207-268	.SCREW, MACHINE.....	1
9	PAOZZ	80205	NAS43DD3-36	.SPACER, SLEEVE.....	1
9	MFOZZ	97499	20-032-1	.BRACKET, ENGINE.....	1
9	PAOZZ	96906	MS25281R10	.CLAMP, LOOP.....	1
9	PAOZZ	96906	MS25281R13	.CLAMP, LOOP.....	1
10	PAOZZ	96906	MS21042L3	.NUT, SELF-LOCKING, EX.....	2
10	PAOZZ	88044	AN960PD10L	.WASHER, FLAT.....	1
10	PAOZZ	96906	MS35207-263	.SCREW, MACHINE.....	1
10	PAOZZ	96906	MS35207-273	.SCREW, MACHINE.....	4
10	MFOZZ	97499	20-032-1	.BRACKET, ENGINE.....	1
10	PAOZZ	80205	NAS43DD3-128	.SPACER, SLEEVE.....	4
10	PAOZZ	96906	MS25281R5	.CLAMP, LOOP.....	2

SECTION II

TM55-1520-234-23P

(1) ITEM NO.	(2) SMR CODE	(3) FSCM	(4) PART NUMBER	(5) DESCRIPTION AND USABLE ON CODE (UOC)	(6) QTY
10	PAOZZ	96906	MS25281R8	.CLAMP, LOOP	8
11	PAOZZ	96906	MS21042L3	.NUT, SELF-LOCKING, EX	1
11	PAOZZ	88044	AN960PD10L	.WASHER, FLAT	1
11	PAOZZ	96906	MS35207-263	.SCREW, MACHINE	1
11	PAOZZ	9B906	MS35207-273	.SCREW, MACHINE	1
11	MFOZZ	97499	20-032-1	.BRACKET, ENGINE	1
1	PAOZZ	80205	NAS43DD3-128	.SPACER, SLEEVE	1
11	PAOZZ	96906	MS25281R5	.CLAMP, LOOP	1
11	PAOZZ	96906	MS25281R8	.CLAMP, LOOP	1
12	PAOZZ	96906	MS21042L3	.NUT, SELF-LOCKING, EX	1
12	PAOZZ	88044	AN960PD10L	.WASHER, FLAT	1
12	PBOZZ	80205	NAS43DD3-84	.SPACER, SLEEVE	1
12	PAOZZ	98906	MS25281R8	.CLAMP, LOOP	1
13	PAOZZ	96906	MS21042L3	.NUT, SELF-LOCKING, EX	1
13	PAOZZ	88044	AN960PD10L	.WASHER, FLAT	1
13	PAOZZ	96906	MS35207-265	.SCREW, MACHINE	1
13	PAOZZ	80205	NAS43DD3-16	.SPACER, SLEEVE	1
13	PAOZZ	96906	MS25281R8	.CLAMP, LOOP	1
14	AOOOO	97499	209-075-456-11	.CABLE ASSEMBLY	1
14	PAOZZ	96906	MS25036-101	..TERMINAL, LUG U/O PN 209-075-456-11	13
14	PAOZZ	96906	MS25036-103	..TERMINAL, LUG	6
14	PAOZZ	96906	MS3406D14S5S	..CONNECTOR, PLUG, ELEC	1
14	PBOZZ	96906	MS3116P14-19S	...CONNECTOR, PLUG, E U/O PN 209-075-456-11	2
14	PAOZZ	96906	MS3476L16-26S	..CONNECTOR, PLUG, ELEC U/O PN 209-075-456-11	1
14	PAOZZ	81349	M7928/5-3	..SPLICE, CONDUCTOR U/O PN 209-075-456-11	8
14		97499	30-013-1	..INSULATOR U/O PN 209-075-456-11	2
14	MOOZZ	97499	130-005-6-2	..INSULATION TUBING, E	12
14	MOOZZ	97499	130-005-6-3	..TUBE, INSULATION	12
15	AOOOO	97499	209-075-405-13	.CABLE ASSEMBLY, GUN INSTRUMENT	1
15	PAOZZ	96906	MS25036-101	..TERMINAL, LUG	3
15	PAOZZ	71468	FRABR10SL3SL	..CONNECTOR, PLUG, ELEC	1
15	MOOZZ	97499	130-005-4-2	..TUBE, INSULATION	3
16	PAOZZ	96906	MS21042L3	.NUT, SELF-LOCKING, EX	1
16	PAOZZ	88044	AN960PD10L	.WASHER, FLAT	3
16	PAOZZ	96906	MS35207-283	.SCREW, MACHINE	1
17	MOOZZ	96906	MS18029-1S7	.COVER, TERMINAL BOAR	2
18	PAOZZ	96906	MS21042L04	.NUT, SELF-LOCKING, EX	6
19	PAOZZ	88044	AN960PD4L	.WASHER, FLAT	6

SECTION II

TM55-1520-234-23P

(1) ITEM NO.	(2) SMR CODE	(3) FSCM	(4) PART NUMBER	(5) DESCRIPTION AND USABLE ON CODE (UOC)	(6) QTY
20	PAOZZ	96906	MS35206-215	.SCREW, MACHINE	6
21	PAOZZ	96906	MS21042L06	.NUT, SELF-LOCKING, EX	20
22	PAOZZ	88044	AN961-6	.WASHER, FLAT	20
23	MOOZZ	96906	MS27212-1-7	.TERMINAL BOARD.....	3
24	PAOZZ	96906	MS25227-1A	.INSULATOR, PLATE.....	6
25	MOOZZ	96906	MS18029-1S7	.COVER, TERMINAL BOAR	1
26	PAOZZ	96906	MS21042L04	.NUT, SELF-LOCKING, EX	2
27	PAFZZ	88044	AN960PD4L	.WASHER, FLAT	2
28	PAOZZ	96906	MS35206-215	.SCREW, MACHINE	2
29	PAOZZ	96906	MS21042L06	.NUT, SELF-LOCKING, EX	7
30	PAOZZ	88044	AN961-6	.WASHER, FLAT	7
31	XDOZZ	96906	MS25226-2-7	.LINK, TERMINAL COO	1
32	MOOZZ	96906	MS27212-1-7	.TERMINAL BOARD.....	2
33	PAOZZ	96906	MS25227-1A	.INSULATOR, PLATE.....	2
34	PAOZZ	96906	MS21042L3	.NUT, SELF-LOCKING, EX	1
34	PAOZZ	88044	AN960PD10L	.WASHER, FLAT	1
34	PAOZZ	96906	MS35207-273	.SCREW, MACHINE	1
34	PAOZZ	80205	NAS43DD3-128	.SPACER, SLEEVE.....	1
34	PAOZZ	96906	MS25281R6	.CLAMP, LOOP	1
35	PAOZZ	96906	MS21042L3	.NUT, SELF-LOCKING, EX	1
35	PAOZZ	88044	AN960PD10L	.WASHER, FLAT	1
35	PAOZZ	96906	MS35207-273	.SCREW, MACHINE	1
35	PAOZZ	80205	NAS43DD3-128	.SPACER, SLEEVE.....	1
35	PAOZZ	96908	MS25281R8	.CLAMP, LOOP	1
36	MOOZZ	96906	MS18029-1S6	.COVER, TERMINAL BOAR	1
37	PAOZZ	96906	MS21042L04	.NUT, SELF-LOCKING, EX	2
38	PAOZZ	88044	AN960PD4L	.WASHER, FLAT	2
39	PAOZZ	96906	MS35206-215	.SCREW, MACHINE	2
40	PAOZZ	96906	MS21042L06	.NUT, SELF-LOCKING, EX	6
41	PAOZZ	88044	AN961-6	.WASHER, FLAT	6
42	XDOZZ	96906	MS25226-2-6	.LINK, TERMINAL CO	1
43	XDOZZ	96906	MS27212-1-6	.TERMINAL BOARD.....	1
44	PAOZZ	96906	MS25227-1A	.INSULATOR, PLATE.....	2
45	PAOZZ	97499	30-010-1	.SPLICE, CONDUCTOR	3
45	PAOZZ	81349	M7928/5-3	.SPLICE, CONDUCTOR	2
46	AOOOO	97499	209-075-456-9	.CABLE ASSEMBLY USBL EFF 68-15000 THRU 69-16447	1
46	PAOZZ	96906	MS3126F18-32P	..CONNECTOR, PLUG, E	1
46	PAOZZ	96906	MS25036-101	..TERMINAL, LUG	28

SECTION II

TM55-1520-234-23P

(1) ITEM NO.	(2) SMR CODE	(3) FSCM	(4) PART NUMBER	(5) DESCRIPTION AND USABLE ON CODE (UOC)	(6) QTY
48	PADZZ	96906	MS25036-103	..TERMINAL, LUG	2
48	MOOZZ	97499	85T4-8-2	..TUBE, INSULATION	4
48	MFOZZ	97499	85T4-6-2	..INSULATION TUBING	2
46A	AOOOO	97499	209-075-456-13	.CABLE ASSEMBLY USBL EFF 68-15000 THRU 69-16447	1
46A	PAOZZ	96906	MS25036-101	..TERMINAL, LUG	1
47	AOOOO	97499	209-075-439-13	.CABLE ASSEMBLY	1
47	PAOZZ	96906	MS25036-101	..TERMINAL, LUG	8
47	PAOZZ	96906	MS25036-103	..TERMINAL, LUG	1
47	PAOZZ	96906	MS3476L16-26S	..CONNECTOR, PLUG, ELEC	1
48	PAOZZ	96906	MS21042L3	.NUT, SELF-LOCKING, EX	1
48	PAOZZ	88044	AN960PD10L	.WASHER, FLAT	1
48	PAOZZ	96906	MS35207-263	.SCREW, MACHINE	1
48	PAOZZ	96906	MS25281R8	.CLAMP, LOOP	1
48	PAOZZ	96906	MS25281R12	.CLAMP, LOOP	1
49	PAOZZ	96906	MS21042L3	.NUT, SELF-LOCKING, EX	1
49	PAOZZ	88044	AN960PD10L	.WASHER, FLAT	1
49	PAOZZ	96906	MS35207-263	.SCREW, MACHINE	1
49	PAOZZ	96906	MS25281R8	.CLAMP, LOOP	1
50	PAOZZ	96906	MS21042L3	.NUT, SELF-LOCKING, EX	1
50	PAOZZ	88044	AN960PD10L	.WASHER, FLAT	1
50	PAOZZ	96906	MS35207-265	.SCREW, MACHINE	1
50	PAOZZ	80205	NAS43DD3-16	.SPACER, SLEEVE	1
50	PAOZZ	81996	EAB700D22	.CLAMP, LOOP	1
51	PAOZZ	96906	MS21042L3	.NUT, SELF-LOCKING, EX	2
51	PAOZZ	88044	AN960PD10L	.WASHER, FLAT	2
51	PAOZZ	96906	MS35207-263	.SCREW, MACHINE	2
51	PAOZZ	96906	MS75009-35	.BRACKET ASSEMBLY, RE	1
51	PAOZZ	81349	RX35V240	.RESISTOR, ADJUSTABLE	1
51	PAOZZ	81349	RX35V240	RESISTOR, ADJUSTABLE FOR ABOVE ITEM.....	1
52	PAFZZ	97499	30-037-3	.DIODE ASSEMBLY	1
52	PAOZZ	96906	MS25036-101	..TERMINAL, LUG	2
52	PAOZZ	80131	1N4720	..SEMICONDUCTOR DEVIC.....	1
52	MOOZZ	97499	130-005-2-2	..TUBE, INSULATION	1
53		97499	204-075-705-43	.PANEL, FAULT-FUNCTIO CAUTION, PILOTS RPLS--.....	1
53		72914	80-0099-7	.PANEL ASSEMBLY, MAST RPL-BY B110-00-835-4848.....	1
				INTRCH	
53		72914	80-0199-31	.PANEL ASSEMBLY MAST INTRCH 8110-00-835-4848 SEE	1
				FIG.172 FOR BREAKDOWN	
54	PAOZZ	96906	MS21042L3	.NUT, SELF-LOCKING, EX	1

SECTION II

TM55-1520-234-23P

(1) ITEM NO.	(2) SMR CODE	(3) FSCM	(4) PART NUMBER	(5) DESCRIPTION AND USABLE ON CODE (UOC)	(6) QTY
54	PAOZZ	88044	AN96OPD10L	.WASHER, FLAT	1
54	PAOZZ	96906	MS35207-263	.SCREW, MACHINE	1
54	PAOZZ	96906	MS25281R13	.CLAMP, LOOP	1
54	PAOZZ	96906	MS25281R8	.CLAMP, LOOP	1
55	PAOZZ	96906	MS21042L3	.NUT, SELF-LOCKING, EX	1
55	PAOZZ	88044	AN960PD10L	.WASHER, FLAT	1
55	PAOZZ	96906	MS35207-263	.SCREW, MACHINE	1
55	PAOZZ	96906	MS25281R13	.CLAMP, LOOP	1
56	PAOZZ	96906	MS21042L3	.NUT, SELF-LOCKING, EX	2
56	PAOZZ	88044	AN960PD10L	.WASHER, FLAT	6
56	PAOZZ	96906	MS35207-263	.SCREW, MACHINE	2
57	PAOZZ	96906	MS21042L3	.NUT, SELF-LOCKING, EX	2
57	PAOZZ	88044	AN960PD10L	.WASHER, FLAT	1
57	PAOZZ	96906	MS35207-263	.SCREW, MACHINE	2
57	MFOZZ	97499	20-032-1	.BRACKET, ENGINE	1
57	PBOZZ	80205	NAS43DD3-20	.SPACER, SLEEVE	1
57	PAOZZ	81996	EAB700-20	.CLAMP, SUPPORT	1
58	PAOZZ	96906	MS21042L3	.NUT, SELF-LOCKING, EX	2
58	PAOZZ	88044	AN960PD10L	.WASHER, FLAT	1
58	PAOZZ	96906	MS35207-263	.SCREW, MACHINE	1
58	PAOZZ	96906	MS35207-285	.SCREW, MACHINE	1
58	MFOZZ	97499	20-032-1	.BRACKET, ENGINE	1
58	PAOZZ	80205	NAS43DD3-16	.SPACER, SLEEVE	1
58	PAOZZ	96906	MS21122-15	.CLAMP, LOOP U/O PN 209-075-115-1, -5, -9, -15, & -17	1
59	AOOOO	97499	209-075-405-3	.CABLE ASSEMBLY	1
59	PAOZZ	96906	MS25036-101	..TERMINAL, LUG	1
59	AOOOZ	96906	MS25036-103	..TERMINAL, LUG	4
59	PAOZZ	96906	MS25036-149	..TERMINAL, LUG	6
59	PAOZZ	96906	MS3406D14S5S	..CONNECTOR, PLUG, ELEC	1
59	XDOZZ	96906	MS3124F16-26S	..CONNECTOR, RECEPT	1
59	PAOZZ	96906	MS25183A10SL4S	..CONNECTOR, PLUG, ELEC	2
59	MOOZZ	97499	130-005-4-2	..TUBE, INSULATION	5
60	AOOOO	97499	209-075-405-5	.CABLE ASSEMBLY	1
60	PAOZZ	98906	MS25036-101	..TERMINAL, LUG	5
60	PAOZZ	96906	MS25036-103	..TERMINAL, LUG	1
60	PAOZZ	96906	MS25036-149	..TERMINAL, LUG	3
60	PAOZA	96906	MS3474W14-12S	..CONNECTOR, RECEPT	1
61	AOOOO	97499	209-075-423-3	.CABLE ASSEMBLY	1

SECTION II

TM55-1520-234-23P

(1) ITEM NO.	(2) SMR CODE	(3) FSCM	(4) PART NUMBER	(5) DESCRIPTION AND USABLE ON CODE (UOC)	(6) QTY
61	PAOZZ	96906	MS3474W14-19S	..CONNECTOR, RECEPTACL.....	2
61	XDOZZ	96906	MS3124F16-26S	..CONNECTOR, RECEPT.....	1
61	PAOZZ	96906	MS3126F20-41S	..CONNECTOR, PLUG, ELEC.....	1
61	PAOZZ	96906	MS25036-101	..TERMINAL, LUG.....	2
61	PAOZZ	96906	MS25036-103	..TERMINAL, LUG.....	1
61	PAOZZ	96906	MS25036-149	..TERMINAL, LUG.....	1
61	PAOZZ	96906	MS25274-3	..CAP, ELECTRICAL.....	V
62	PAOZZ	96906	MS21042L3	..NUT, SELF-LOCKING, EX.....	3
62	PAOZZ	88044	AN960PD10L	..WASHER, FLAT.....	3
62	PAOZZ	96906	MS35207-265	..SCREW, MACHINE.....	3
62	PAOZZ	80205	NAS43DD3-16	..SPACER, SLEEVE.....	3
62	PAOZZ	96906	MS21122-18	..CLAMP, LOOP.....	3
63	AOOOO	97499	209-075-439-1	..CABLE ASSEMBLY.....	1
63		96906	MS3124F12-10S	..CONNECTOR, RECEPT.....	1
63	PAOZZ	96906	MS25036-101	..TERMINAL, LUG.....	1
63	PAOZZ	96906	MS25036-103	..TERMINAL, LUG.....	1
63	PAOZZ	96906	MS25036-149	..TERMINAL, LUG.....	2
63	AOOOO	97499	209-075-439-21	..CABLE ASSEMBLY USBL EFF 68-15000 AND SUB.....	1
63	PAOZA	96906	MS3474W14-15S	..CONNECTOR, RECEPTACL.....	1
63	PAOZZ	968906	MS25036-101	..TERMINAL, LUG U/O PN 209-075-439-21.....	4
63	PAOZZ	96906	MS25036-103	..TERMINAL, LUG U/O PN 209-075-439-21.....	2
63	PAOZZ	96906	MS25036-149	..TERMINAL, LUG U/O PN 209-075-439-21.....	1
63	PAOZZ	81349	M7928/5-3	..SPLICE, CONDUCTOR.....	1
83	MOOZZ	97499	85T4-10-2	..INSULATION SLEEVING.....	1
63	AOOOO	97499	209-075-417-17	..CABLE ASSEMBLY USBL EFF 68-15000 AND SUB.....	1
63	PAOZZ	96906	MS3474W14-5S	..CONNECTOR, RECEPTACL.....	2
63	PAOZZ	96906	MS25036-153	..TERMINAL, LUG.....	2
63	PAOZZ	96906	MS25036-106	..TERMINAL, LUG.....	1
64	PAOZZ	96906	MS35489-2	..GROMMET NONMETALLIC U/O PN 209-075-115-1, -5, -9, -15, &..... -17.....	1
END OF FIGURE					

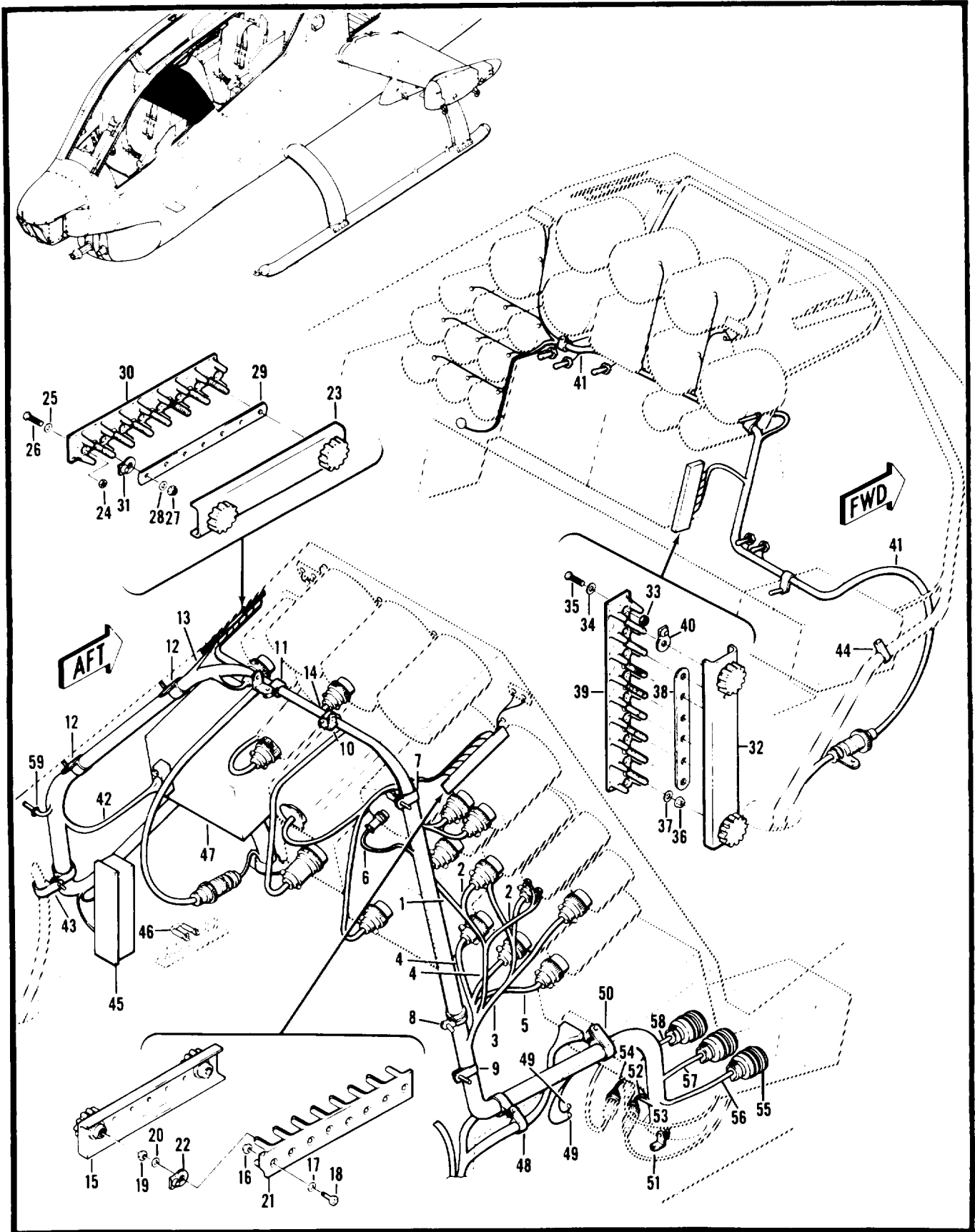

Figure 166. Electrical Installation, Pilot's Section

SECTION II

TM55-1520-234-23P

(1) ITEM NO.	(2) SMR CODE	(3) FSCM	(4) PART NUMBER	(5) DESCRIPTION AND USABLE ON CODE (UOC)	(6) QTY
				GROUP 09 ELECTRICAL SYSTEM FIG. 166 ELEC. INSTL PILOTS SEC	
	XCFZZ	97499	209-075-135-1	ELECTRICAL INSTL PILOTS SECTION USBL EFF 70-15936 AND SUB SEE FIG. 154 FOR NHA.....	1
1	AOOOO	97499	209-075-416-1	.CABLE ASSEMBLY	1
		96906	MS3106R10SL3S	CONNECTOR, PLUG, ELEC	1
1	PAOZZ	71468	FRABR10SL3SL	.CONNECTOR, PLUG, ELEC	1
1	MOOZZ	97499	130-005-3-3	..TUBE, INSULATION	3
1	MOOZZ	97499	130-005-4-2	..TUBE, INSULATION	3
1	PAOZZ	96906	MS25036-101	..TERMINAL, LUG	1
2	AOOOO	97499	209-075-405-17	.CABLE ASSEMBLY	1
2	PAOZZ	00779	2-323749-1	..TERMINAL, LUG	1
2	MOOZZ	00779	2-323749-3	..TERMINAL, LUG	1
2	PAOZZ	00779	2-323750-3	..TERMINAL, LUG	2
2	PAOZZ	71468	FRAGR10SL3SL	..CONNECTOR, PLUG, ELEC	1
2	MOOZZ	97499	130-005-3-3	..TUBE, INSULATION	3
2	PAOZZ	96906	MS25036-101	..TERMINAL, LUG	3
3	AOOOO	97499	209-075-405-19	.CABLE ASSEMBLY, PILO INSTRUMENT.....	1
3	PAOZZ	71468	FRABR10SL3SL	..CONNECTOR, PLUG, ELEC	1
3	MOOZZ	97499	130-005-3-3	..TUBE, INSULATION	1
3	MOOZZ	97499	130-005-4-2	..TUBE, INSULATION	13
3	PAOZZ	96906	MS25036-101	..TERMINAL, LUG	1
3	PAOZZ	96906	MS25036-103	..TERMINAL, LUG	1
3	PAOZZ	97499	30-010-2	..SPLICE, CONDUCTOR	1
4	AOOO	97499	209-075-405-21	.CABLE ASSEMBLY	1
4	PAOZZ	96906	MS3106R1452S	..CONNECTOR, PLUG, ELEC	2
4	MOOZZ	97499	130-005-3-3	..TUBE, INSULATION	1
4	PAOZZ	96906	MS25036-101	..TERMINAL, LUG	2
4	PAOZZ	96906	MS25036-149	..TERMINAL, LUG	2
4	PAOZZ	81349	M7928/5-3	..SPLICE, CONDUCTOR	2
5	AOOOO	97499	209-075-405-23	.CABLE ASSEMBLY, PIL.....	1
5	PAOZZ	02680	165-61-1008	..CONNECTOR, PLUG, ELEC	1
5	PAOZZ	96906	MS25036-101	..TERMINAL, LUG	6
5	PAOZZ	60674	1728-1	..CONNECTOR, PLUG, ELEC	1
5	PAOZZ	96906	MS25036-149	..TERMINAL, LUG	1
5	PAOZZ	81349	M7928/5-3	..SPLICE, CONDUCTOR	1
5	PAOZZ	96906	MS25274-3	..CAP, ELECTRICAL	1
6	MOOZZ	97499	85T4-14-3	..TUBE, INSULATION	5

SECTION II

TM55-1520-234-23P

(1) ITEM NO.	(2) SMR CODE	(3) FSCM	(4) PART NUMBER	(5) DESCRIPTION AND USABLE ON CODE (UOC)	(6) QTY
6	AOOOO	97499	209-075-405-15	.CABLE ASSEMBLY, PIL INSTRUMENT, DUAL.....	1
6	PAOZZ	96906	MS25036-101	..TERMINAL, LUG.....	7
6	PAOZZ	96906	MS25036-149	..TERMINAL, LUG.....	1
6	PAOZZ	71468	FRA6R10SL3SL	..CONNECTOR, PLUG, ELEC.....	1
6	MOOZZ	97499	130-005-3-3	..TUBE, INSULATION.....	13
6	MOOZZ	97499	130-005-4-2	..TUBE, INSULATION.....	8
7	PAOZZ	96906	MS21042L3	.NUT, SELF-LOCKING, EX.....	26
7	PAOZZ	88044	AN960PD10L	.WASHER, FLAT.....	25
7	PAOZZ	96906	MS35207-268	.SCREW, MACHINE.....	2
7	PAOZZ	96906	MS35207-263	.SCREW, MACHINE.....	22
7	PAOZZ	80205	NAS43DD3-36	.SPACER, SLEEVE.....	2
7	PAOZZ	88044	AN743-12	.BRACKET, ANGLE.....	4
7	PAOZZ	96906	MS25281R16	.CLAMP, LOOP.....	1
8	PAOZZ	96906	MS21042L3	.NUT, SELF-LOCKING, EX.....	2
8	PAOZZ	88044	AN960PD10L	.WASHER, FLAT.....	3
8	PAOZZ	96906	MS35207-263	.SCREW, MACHINE.....	2
8	PAOZZ	88044	AN743-12	.BRACKET, ANGLE.....	1
8	PAOZZ	96906	MS25281R15	.CLAMP, LOOP.....	2
9	PAOZZ	96906	MS21042L3	.NUT, SELF-LOCKING, EX.....	2
9	PAOZZ	88044	AN960PD10L	.WASHER, FLAT.....	1
9	PAOZZ	96906	MS35207-268	.SCREW, MACHINE.....	1
9	PAOZZ	96906	MS35207-263	.SCREW, MACHINE.....	1
9	PAOZZ	80205	NAS43DD3-36	.SPACER, SLEEVE.....	1
9	MFOZZ	97499	20-032-1	.BRACKET, ENGINE.....	5
9	PAOZZ	96906	MS25281R15	.CLAMP, LOOP.....	1
10	PAOZZ	96906	MS21042L3	.NUT, SELF-LOCKING, EX.....	2
10	PAOZZ	88044	AN960PD10L	.WASHER, FLAT.....	2
10	PAOZZ	96906	MS35207-263	.SCREW, MACHINE.....	2
10	PAOZZ	88044	AN743-12	.BRACKET, ANGLE.....	1
10	PAOZZ	96906	MS25281R5	.CLAMP, LOOP.....	3
11	PAOZZ	90906	MS21042L3	.NUT, SELF-LOCKING, EX.....	2
11	PAOZZ	88044	AN960PD10L	.WASHER, FLAT.....	1
11	PAOZZ	96906	MS35207-263	.SCREW, MACHINE.....	2
11	PAOZZ	88044	AN743-12	.BRACKET, ANGLE.....	1
11	PAOZZ	96906	MS25281R5	.CLAMP, LOOP.....	1
12	PAOZZ	96906	MS21042L3	.NUT, SELF-LOCKING, EX.....	4
12	PAOZZ	88044	AN960PD10L	.WASHER, FLAT.....	2
12	PAOZZ	96906	MS35207-263	.SCREW, MACHINE.....	4

SECTION II

TM55-1520-234-23P

(1) ITEM NO.	(2) SMR CODE	(3) FSCM	(4) PART NUMBER	(5) DESCRIPTION AND USABLE ON CODE (UOC)	(6) QTY
12	MFOZZ	97499	20-032-1	. BRACKET, ENGINE.....	2
12	PAOZZ	96906	MS25281R8	.CLAMP, LOOP.....	4
13	AOOOO	97499	209-075-405-13	.CABLE ASSEMBLY, GUNN INSTRUMENT.....	1
13	PAOZZ	96906	MS25036-101	..TERMINAL, LUG.....	3
13	PAOZZ	71468	FRABR10SL3SL	..CONNECTOR, PLUG, ELEC.....	1
14	AOOOO	97499	209-075-456-11	..CABLE ASSEMBLY.....	1
14	PAOZZ	96906	MS3406D14S5S	..CONNECTOR, PLUG, ELEC ALTERNATE.....	1
14	PAOZZ	96906	MS3456W14S5S	..CONNECTOR, PLUG, ELEC.....	1
14	PAOZZ	96906	MS3116P14-19S	..CONNECTOR, PLUG, E.....	2
14	PAOZZ	95906	MS3476L16-25S	..CONNECTOR, PLUG, ELEC.....	1
14	PBOZZ	96906	MS25036-102	..TERMINAL, LUG.....	13
14	PAOZZ	96906	MS25036-103	..TERMINAL, LUG.....	6
14	PAOZZ	81349	M7928/5-3	..SPLICE, CONDUCTOR.....	8
14	MOOZZ	97499	130-005-6-2	..INSULATION TUBING, E.....	12
14	MOOZZ	97499	130-005-6-3	..TUBE, INSULATION.....	12
14		97499	30-013-1	..INSULATOR.....	2
15	MOOZZ	96906	MS18029-1S7	.COVER, TERMINAL BOAR.....	2
17	PAOZZ	96906	MS21042L04	.NUT, SELF-LOCKING, EX.....	7
17	PAOZZ	88044	AN960PD4L	.WASHER, FLAT.....	7
18	PAOZZ	96906	MS35206-215	.SCREW, MACHINE.....	7
19	PBOZZ	96906	MS21043-06	.NUT, SELF-LOCKING, EX.....	22
20	PBOZZ	88044	AN960C6L	.WASHER, FLAT.....	22
21	MOOZZ	96906	MS27212-1-7	.TERMINAL BOARD.....	2
22	PAOZZ	96906	MS3373A1	.INSULATOR, WASHER.....	7
23	MOOZZ	96906	MS18029-1S7	.COVER, TERMINAL BOAR.....	1
24	PAOZZ	96906	MS21042L04	.NUT, SELF-LOCKING, EX.....	2
25	PAOZZ	88044	AN960PD4L	.WASHER, FLAT.....	2
26	PAOZZ	96906	MS35206-215	.SCREW, MACHINE.....	2
27	PBOZZ	96906	M521043-06	.NUT, SELF-LOCKING, EX.....	7
28	PBOZZ	88044	AN980CSL	.WASHER, FLAT.....	7
29	XDOZZ	96906	MS25226-2-7	.LINK, TERMINAL CO.....	1
30	MOOZZ	96906	MS27212-1-7	.TERMINAL BOARD.....	1
31	PAOZZ	96908	MS3373A1	.INSULATOR, WASHER.....	2
32	MOOZZ	96906	MS18029-1S8	.TERMINAL, BOARD.....	1
33	PAOZZ	96906	MS21042L04	.NUT, SELF-LOCKING, EX.....	3
34	PAOZZ	88044	AN980PD4L	.WASHER, FLAT.....	3
35	PAOZZ	96906	MS35208-215	.SCREW, MACHINE.....	3
38	PBOZZ	96906	MS21043-06	.NUT, SELF-LOCKING, EX.....	8

SECTION II

TM55-1520-234-23P

(1) ITEM NO.	(2) SMR CODE	(3) FSCM	(4) PART NUMBER	(5) DESCRIPTION AND USABLE ON CODE (UOC)	(6) QTY
37	PBOZZ	88044	AN960C6L	.WASHER, FLAT	8
38	XDOZZ	96906	MS25226-2-6	.LINK, TERMINAL CO	1
39	MOOZZ	968906	MS27212-1-8	.TERMINAL, BOARD	1
40	PAOZZ	96906	MS3373A1	.INSULATOR, WASHER	3
41	AOOOO	97499	209-075-500-3	.CABLE ASSEMBLY	1
41	PAOZZ	96906	MS3476W18-32P	..CONNECTOR, PLUG, ELEC	1
41	PBOZZ	96906	MS25036-102	..TERMINALLUG	21
41	PAOZZ	96906	MS25036-103	..TERMINAL, LUG	2
41	PAOZZ	81349	RV4NAYSD502A	..RESISTOR, VARIABLE.N	1
41	MOOZZ	97499	85T4-2-3	..TUBE, INSULATION	3
41	MOOZZ	97499	130-005-4-2	..TUBE, INSULATION	2
42	AOOOO	97499	209-075-439-27	.CABLE ASSEMBLY	1
42	PAOZZ	96906	MS3476L16-26S	..CONNECTOR, PLUG, ELEC	1
42	PAOZZ	96906	MS25036-101	..TERMINAL, LUG	1
42	PBOZZ	96906	MS25036-102	..TERMINAL, LUG	6
42	PAOZZ	96906	MS25036-103	..TERMINAL, LUG	1
43	PAOZZ	96906	MS21042L3	.NUT, SELF-LOCKING, EX	1
43	PAOZZ	88044	AN960PD10L	.WASHER, FLAT	1
43	PAOZZ	96906	MS35207-263	.SCREW, MACHINE	1
43	PAOZZ	96906	MS25281R5	.CLAMP, LOOP	1
43	PAOZZ	96906	MS25281R12	.CLAMP, LOOP	1
44	PAOZZ	96906	MS21042L3	.NUT, SELF-LOCKING, EX	1
44	PAOZZ	88044	AN960PD10L	.WASHER, FLAT	1
44	PAOZZ	96906	MS35207-263	.SCREW, MACHINE	1
44	PAOZZ	96906	MS25281R8	.CLAMP, LOOP	1
44	MFOZZ	97499	20-032-1	.BRACKET, ENGINE	1
45	PAOZZ	96906	MS21042L3	.NUT, SELF-LOCKING, EX	2
45	PAOZZ	88044	AN960PD10L	.WASHER, FLAT	2
45	PAOZZ	96906	MS35207-263	.SCREW, MACHINE	2
45	PAOZZ	96906	MS75009-35	.BRACKET ASSEMBLY, RE	1
45	PAOZZ	81349	RX35V240	.RESISTOR, ADJUSTABLE	1
45	PAOZZ	81349	RX35V240	.RESISTOR, ADJUSTABLE FOR ABOVE ITEM.....	1
46	PAOZZ	97499	30-037-3	.DIODE ASSEMBLY	1
46	PBOZZ	96906	MS25036-102	..TERMINAL, LUG	2
46	MOOZZ	97499	130-005-8C2	..TUBE, INSULATION	2
46	PAOZZ	80131	1N4720	..SEMICONDUCTOR DEVIC.....	1
47		97499	204-075-705-43	.PANEL, FAULT-FUNCTIO CAUTION, PILOTS RPLS--.....	1
47		72914	80-0099-17	.PANEL ASSEMBLY, MAST RPL-BY 6110-00-835-4848	1

SECTION II

TM55-1520-234-23P

(1) ITEM NO.	(2) SMR CODE	(3) FSCM	(4) PART NUMBER	(5) DESCRIPTION AND USABLE ON CODE (UOC)	(6) QTY
47		96182	4408-100-43	.PANEL ASSEMBLY, MAST SEE FIG. 173 FOR BREAKDOWN	1
47		72914	80-0199-31	.PANEL ASSEMBLY, MAS CAUTION SEE FIG. 172 FOR BREAKDOWN	1
48	PAOZZ	96906	MS21042L3	.NUT, SELF-LOCKING, EX	1
48	PAOZZ	88044	AN960PD10L	.WASHER, FLAT	1
48	PAOZZ	96906	MS35207-263	.SCREW , MACHINE PILOTS SECTION USBL EFF 66-15258 THRU 66-15357	1
48	PAOZZ	96906	MS25281R8	.CLAMP, LOOP	1
48	PAOZZ	96906	MS25281R15	.CLAMP, LOOP	1
49	PAOZZ	96906	MS21042L3	.NUT, SELF-LOCKING, EX	2
49	PAOZZ	88044	AN960PD10L	.WASHER, FLAT	6
49	PAOZZ	96906	MS35207-263	.SCREW, MACHINE	2
50	PAOZZ	96906	MS21042L3	.NUT, SELF-LOCKING, EX	1
50	PAOZZ	88044	AN960PD10L	.WASHER, FLAT	1
50	PAOZZ	96906	MS35207-263	.SCREW, MACHINE	1
50	PAOZZ	96906	MS25281R13	.CLAMP, LOOP	1
51	PAOZZ	96906	MS21042L3	.NUT, SELF-LOCKING, EX	2
51	PAOZZ	88044	AN960PD10L	.WASHER, FLAT	1
51	PAOZZ	96906	MS35207-263	.SCREW, MACHINE	2
51	MFOZZ	97499	20-032-1	.BRACKET, ENGINE	1
51	PAOZZ	81996	EAB700D20	.CLAMP, LOOP	1
52	AOOOO	97499	209-075-405-3	.CABLE ASSEMBLY	1
52	PBOZZ	96906	MS25036-102	..TERMINAL, LUG	1
52	PAOZZ	96906	MS25036-103	..TERMINAL, LUG	4
52	PAOZZ	96906	MS25036-149	..TERMINAL, LUG	6
52	PAOZZ	96906	MS3406D14S5S	..CONNECTOR, PLUG, ELEC	1
52	XDOZZ	96906	MS3124F16-26S	..CONNECTOR, RECEPT	1
52	PAOZZ	96906	MS25183A10SL4S	..CONNECTOR, PLUG, ELEC	2
52		97499	130-005-9-2	TUBE, INSULATION	1
52	MOOZZ	97499	130-005-4-2	..TUBE, INSULATION	5
53	AOOOO	97499	209-075-405-5	.CABLE ASSEMBLY	1
53	PBOZZ	96906	MS25036-102	..TERMINAL, LUG	5
53	PAOZZ	96906	MS25036-103	..TERMINAL, LUG	1
53	PADZZ	96906	MS25036-149	..TERMINAL, LUG	3
53	PAOZA	96906	MS3474W14-12S	..CONNECTOR, RECEPTACL	1
54	AOOOO	97499	209-075-423-3	.CABLE ASSEMBLY	1
54	PAOZZ	96906	MS3474W14-19S	..CONNECTOR, RECEPTACL	2
54	XDOZZ	96906	MS3124F18-268S	..CONNECTOR, RECEPT	1
54	PAOZZ	96906	MS3126F20-41S	..CONNECTOR, PLUG, ELEC	1

SECTION II

TM55-1520-234-23P

(1) ITEM NO.	(2) SMR CODE	(3) FSCM	(4) PART NUMBER	(5) DESCRIPTION AND USABLE ON CODE (UOC)	(6) QTY
54	PAOZZ	96906	MS25036-101	..TERMINAL, LUG	2
54	PAOZZ	96906	MS25036-103	..TERMINAL, LUG	1
54	PAOZZ	96906	MS25036-149	..TERMINAL, LUG	1
54	PAOZZ	96906	MS25274-3	..CAP, ELECTRICAL	1
55	PAOZZ	96906	MS21042L3	..NUT, SELF-LOCKING, EX	3
55	PAOZZ	88044	AN960PD10L	..WASHER, FLAT	3
55	PAOZZ	96906	MS35207-265	..SCREW, MACHINE	3
55	PAOZZ	80205	NAS43DD3-16	..SPACER, SLEEVE	3
55	PAOZZ	96906	MS21122-18	..CLAMP, LOOP	3
56	AOOOO	97499	209-075-439-1	..CABLE ASSEMBLY	1
56	PROZZ	96906	MS3124F12-10S	..CONNECTOR, RECEPT	1
56	PAOZZ	96906	MS25036-101	..TERMINAL, LUG	5
56	PAOZZ	96906	MS25036-103	..TERMINAL, LUG	1
56	PAOZZ	96906	MS25036-149	..TERMINAL, LUG	1
57	AOOOO	97499	209-075-439-21	..CABLE ASSEMBLY	1
57	PAOZA	96906	MS3474W14-15S	..CONNECTOR, RECEPTACL	1
57	PBOZZ	96906	MS25036-102	..TERMINAL, LUG	4
57	PAOZZ	96906	MS25036-103	..TERMINAL, LUG	2
57	PAOZZ	96906	MS25036-149	..TERMINAL, LUG	1
57	PAOZZ	96906	MS25036-106	..TERMINAL, LUG	1
57	PAOZZ	81349	M7928/5-3	..SPLICE, CONDUCTOR	1
57	MOOZZ	97499	85T4-10-2	..INSULATION SLEEVING	1
58	AOOOO	97499	209-075-417-17	..CABLE ASSEMBLY	1
58	PBOZZ	96906	MS25036-102	..TERMINAL, LUG	2
58	PAOZZ	96906	MS25036-103	..TERMINAL, LUG	2
58	PAOZZ	81349	M7928/5-3	..SPLICE, CONDUCTOR	1
58	PAOZZ	96906	MS3476W10-65S	..CONNECTOR, PLUG, ELEC	1
59	PAOZZ	96906	MS35489-1	..GROMMET, NONMETALLIC	1
END OF FIGURE					

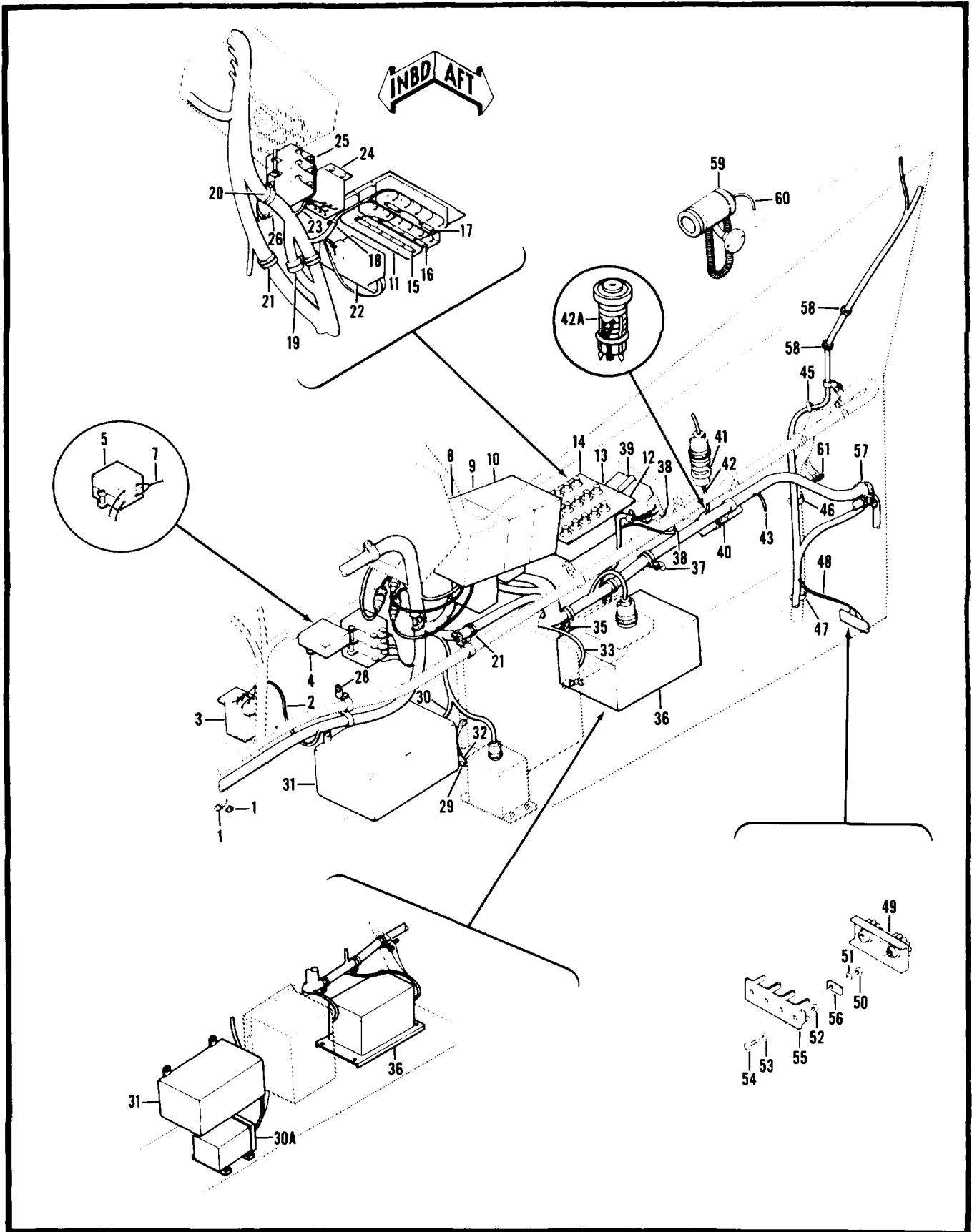

Figure 167. Electrical Installation, Pilot's Section

SECTION II

TM55-1520-234-23P

(1) ITEM NO.	(2) SMR CODE	(3) FSCM	(4) PART NUMBER	(5) DESCRIPTION AND USABLE ON CODE (UOC)	(6) QTY
				GROUP 09 ELECTRICAL SYSTEM FIG. 167 ELEC.INSTL PILOTS SEC	
	XCFZZ	97499	209-075-115-9	ELECTRICAL INSTL PILOTS SECTION USBL EFF 68-15000 THRU 68-15052 SEE FIG. 152. FOR NHA	1
	XCFZZ	97499	209-075-115-15	ELECTRICAL INSTL PILOTS SECTION USBL EFF 68-15053 THRU 69-17031 SEE FIG. 152, FOR NHA	1
	XCFZZ	97499	209-075-115-17	ELECTRICAL INSTL PILOTS SECTION USBL EFF 68-17032 THRU 69-16447 SEE FIG. 152, FOR NHA	1
1	PAOZZ	96906	MS21042L3	.NUT, SELF-LOCKING, EX	29
1	PAOZZ	88044	AN960PD10L	.WASHER, FLAT	44
1	PAOZZ	96906	MS35207-283	.SCREW, MACHINE	19
2	AOOOO	97499	209-075-416-21	.CABLE ASSEMBLY	1
2	PAOZZ	96906	MS3476W14-5P	..CONNECTOR, PLUG, ELEC	2
2	PAOZZ	96906	MS25036-101	..TERMINAL, LUG	5
2	PAOZZ	96906	MS25036-103	..TERMINAL, LUG	3
3	PAOZZ	96906	MS21042L08	..INUT, SELF-LOCKING, EX	10
3	PAOZZ	88044	AN960PD8L	.WASHER, FLAT	10
3	PAOZZ	96906	MS35206-245	.SCREW, MACHINE	8
3	PAOZZ	96906	MS24149D1	.RELAY , ELECTROMAGNET.....	2
4	PAOZZ	96906	MS21042L3	.NUT, SELF-LOCKING, EX	2
4	PAOZZ	88044	AN960PD10L	.WASHER, FLAT	2
5	PAOZZ	96908	MS21042L3	.NUT, SELF-LOCKING, EX U/O PN 209-075-115-9, -15, & -17	2
5	PAOZZ	88044	AN960PD10L	.WASHER, FLAT U/O PN 209-075-115-9, -15, & -17	2
5	PAOZZ	96906	MS27039-1-26	.SCREW, MACHINE U/O PN 209-075-115-9, -15, & -17	1
5	PBOZZ	80205	NAS43DD3-64	.SPACER, SLEEVE U/O PN 209-075-115-9, -15, & -17	2
5	PAOZZ	81349	CP53B1EF504K1	.CAPACITOR, FIXED, PAP U/O PN 209-075-119-1, 209-075 -115-9, -15, & -17 ALTERNATE	2
7	AOOD0	97499	209-075-458-1	.CABLE ASSEMBLY U/O PN 209-075-115-9, -15, & -17	1
7	PAOZZ	96906	MS25038-101	..TERMINAL, LUG	6
7	XDOZZ	97499	85T4-4-2	..INSULATION SLEEV	2
8	PBOOO	97499	209-075-206-3	.PANEL, ASSEMBLY, PILO CONTROL SEE FIG. 177 FOR BREAKDOWN SEE 188 FOR NHA.....	1
9	PAOOO	97499	209-075-200-3	.PANEL POWER, AIRCRAF USBL EFF 68-15000 AND SUB SEE FIG. 17 FOR BREAKDOWN SEE FIG. 188 FOR NA	1
10	PAOOO	97499	209-075-225-1	.PANEL ASSEMBLY CONT MISCELLANEOUS SEE FIG. 177 FOR BREAKDOWN SEE FIG. 168 FOR NHA	1
11	PAOZZ	98908	MS28574-1	.CIRCUIT BREAKER.....	16
12	PBOZZ	97499	209-075-222-23	.PLATE, IDENTIFICATIO	1
13	PBOZZ	97499	209-075-222-25	.PLATE, IDENTIFICATIO	1
14	PBOZZ	97499	209-075-222-19	.PLATE, IDENTIFICATIO	1
15	XDOZZ	97499	30-006-4-26	.BUS, CONDUCTOR U/O PN 209-075-115-9, -15, & -17	1

SECTION II

TM55-1520-234-23P

(1) ITEM NO.	(2) SMR CODE	(3) FSCM	(4) PART NUMBER	(5) DESCRIPTION AND USABLE ON CODE (UOC)	(6) QTY
16	XDOZZ	97499	30-006-4-26	.BUS, CONDUCTOR.....	1
17	XDOZZ	97499	30-006-2-26	.BUS, CONDUCTOR.....	2
18	PAOZZ	96906	MS35207-263	.SCREW, MACHINE.....	1
18	PAOZZ	96906	MS25281R7	.CLAMP, LOOP.....	1
19	PAOZZ	96906	MS35207-263	.SCREW, MACHINE.....	1
19	PAOZZ	96906	MS21122-14	.CLAMP, LOOP.....	1
19	PAOZZ	96906	MS21122-11	.CLAMP, LOOP.....	1
20	PAOZZ	96906	MS35207-267	.SCREW, MACHINE.....	4
20	PAOZZ	88044	AN60OPD10L	.WASHER, FLAT.....	1
20	PAOZZ	80205	NAS43DD3-40	.SPACER, SLEEVE.....	5
20	PAOZZ	96906	MS21122-18	.CLAMP, LOOP.....	1
21	PAOZZ	96906	MS35207-263	.SCREW, MACHINE.....	1
21	PAOZZ	96906	MS25281R11	.CLAMP, LOOP.....	1
22	PAOZZ	96906	MS24893S270	.SCREW, MACHINE.....	2
22	XDOZZ	81349	MILR8373TYPED1	.RELAY, ELECTROMAGNET.....	1
23	AOOOO	97499	209-075-428-19	.CABLE ASSEMBLY.....	1
23	PAOZZ	96906	MS25036-101	..TERMINAL, LUG.....	20
23	PAOZZ	96906	MS25036-103	..TERMINAL, LUG.....	11
24	PAOZZ	96906	MS21042L08	.NUT, SELF-LOCKING, EX.....	4
24	PAOZZ	88044	AN9860PD8L	.WASHER, FLAT.....	4
24	PAOZZ	96906	MS35206-245	.SCREW, MACHINE.....	4
24	PAOZZ	96908	MS24149D1	.RELAY, ELECTROMAGNET.....	1
25	PAOZZ	96906	MS21042L3	.NUT, SELF-LOCKING, EXX.....	2
25	PAOZZ	88044	AN960PD10L	.WASHER, FLAT.....	2
25	PAOZZ	96906	MS27039-1-42	.SCREW, MACHINE.....	2
25	PAOZZ	80205	NAS43DD3-72	.SPACER, SLEEVE.....	4
25	PAOZZ	81349	CP53B1FB106K1	.CAPACITOR, FIXED, PAP.....	3
26	PAOZZ	96906	MS21042L3	.NUT, SELF-LOCKING, EX.....	2
26	PAOZZ	88044	AN960PD10L	.WASHER, FLAT.....	6
26	PAOZZ	96906	MS35207-263	.SCREW, MACHINE.....	2
28	PAOZZ	96906	MS21042L3	.NUT, SELF-LOCKING, EX.....	2
28	PAOZZ	88044	AN960PD10L	.WASHER, FLAT.....	2
28	PAOZZ	96906	MS35207-263	.SCREW, MACHINE.....	1
28	PAOZZ	96906	MS27039-1-25	.SCREW, MACHINE.....	1
28	MFOZZ	97499	20-032-1	.BRACKET, ENGINE.....	4
28	PAOZZ	80205	NAS43DD3-40	.SPACER, SLEEVE.....	1
28	PAOZZ	96906	MS25281R12	.CLAMP, LOOP.....	1
28	PAOZZ	96906	MS25281R13	.CLAMP, LOOP.....	1

SECTION II

TM55-1520-234-23P

(1) ITEM NO.	(2) SMR CODE	(3) FSCM	(4) PART NUMBER	(5) DESCRIPTION AND USABLE ON CODE (UOC)	(6) QTY
29	PAOZZ	96906	MS21042L3	.NUT, SELF-LOCKING, EX	1
29	PAOZZ	88044	AN960PD10L	.WASHER, FLAT	3
29	PAOZZ	96906	MS35207-263	.SCREW, MACHINE	1
29	PBOZZ	97499	120-055-1-8	.BUS, CONDUCTOR	1
30	AOOOO	97499	209-075-416-7	.CABLE ASSEMBLY USBL EFF 86-15258 THRU 67-15869 AND 70-15936 AND SUB	1
30	AOOOO	97499	209-075-416-33	.CABLE ASSEMBLY USBL EFF 68-15000 THRU 69-16447	1
30	PAOZZ	96906	MS3126F14-19S	..CONNECTOR, PLUG, ELEC	1
30	PAOZZ	81349	M7928/5-3	..SPLICE, CONDUCTOR U/O PN 209-075-416-33	1
30	PAOZZ	96906	MS25036-101	..TERMINAL, LUG	5
30	PAOZZ	96906	MS25036-103	..TERMINAL, LUG	1
30	PAOZZ	96906	MS25036-149	..TERMINAL, LUG	1
30A	PAOZZ	96906	MS21042L08	.NUT, SELF-LOCKING, EX U/O PN 209-075-115-9, -15, -17	4
30A	PAOZZ	88044	AN960PD8L	.WASHER, FLAT U/O PN 209-075-115-9, -15, -17	8
30A	PAOZZ	88044	AN960PD8	.WASHER, FLAT U/O PN 209-075-115-9, -15, -17	8
30A	PAOZZ	96906	MS35206-246	.SCREW, MACHINE U/O PN 209-075-115-9, -15, -17	4
30A		81349	TYPE MC-1	.GYROSCOPE, RATE SWI USBL EFF 68-15000 AND SUB	1
31	PAOZZ	96906	MS35207-263	.SCREW, MACHINE	4
31	PAOZZ	88044	AN960PD10L	.WASHER, FLAT	4
31		97499	205-074-001	.BOX, RPM WARNING CON RPL-BY 6340-00-689-3427	1
31		97499	205-074-001-1	.BOX, RPM WARNING CON RPL-BY 6340-00-689-3427 SEE FIG. 185 FOR BREAKDOWN	1
31		16481	1704-1001-1	.BOX RPM WARNING CON RPL-BY 6340-00-689-3427 SEE TM 55-6340-202-40 FOR BREAKDOWN	1
31		97499	205-075-388-1	.BOX WARNING CONTROL RPLS-- 6110-00-299-1052, 6340 -00-911-9333, 6340-00-911-9334, AND 6340-00-911-9337 SEE TM55-6340-202-40 FOR BREAKDOWN OF 205-075-388 -1 (1704-1001-2)	1
31		97499	205-075-388-11	.BOX, RPM WARNING CONT	1
31		97499	205-075-388-13	.BOX, RPM WARNING CONT	REF
32	PAOZZ	97499	120-055-1-12	.BUS, CONDUCTOR	1
33	AOOOO	97499	209-075-417-19	.CABLE ASSEMBLY USBL EFF 68-15000 AND SUB	1
33	PAOZZ	96906	MS3108R20-45	..CONNECTOR, PLUG, ELEC	1
33	PBOZZ	96906	MS3456W20-4S	..CONNECTOR, PLUG, ELEC	1
33	XDOZZ	96906	MS3126E14-5S	..CONNECTOR, PLUG, ELEC	1
33	PAOZZ	96906	MS25036-101	..TERMINAL, LUG	12
33	PAOZZ	96906	MS25036-156	..TERMINAL, LUG U/O PN 209-075-417-19	1
33	PAOZZ	96906	MS25036-103	..TERMINAL, LUG	2
33	PAOZZ	96906	MS25036-112	..TERMINAL, LUG U/O PN 209-075-417-19	5
33	PAOZZ	96906	MS25036-149	..TERMINAL, LUG U/O PN 209-075-417-19	4
33	XBOZZ	96906	MS25036-108	..TERMINAL, LUG	1

SECTION II

TM55-1520-234-23P

(1) ITEM NO.	(2) SMR CODE	(3) FSCM	(4) PART NUMBER	(5) DESCRIPTION AND USABLE ON CODE (UOC)	(6) QTY
33	PAOZZ	96906	MS25036-106	..TERMINAL, LUG U/O PN 209-075-417-19	1
35	PAOZZ	96906	MS21042L3	.NUT, SELF-LOCKING, EX	2
35	PAOZZ	96906	MS35207-263	.SCREW, MACHINE	2
35	PAOZZ	99906	MS21122-13	.CLAMP, LOOP	1
36	PAOZZ	96906	MS35207-263	.SCREW, MACHINE U/O PN 209-075-115-9, -15, -17	4
36	PAOZZ	88044	AN960PD10L	.WASHER, FLAT U/O PN 209-075-115-9, -15, -17	4
38	MFOZZ	97499	209-075-290-1	.BRACKET USBL EFF 68-15000 AND SUB	1
36	PAOZZ	96906	MS35207-261	.SCREW, MACHINE U/O PN 209-075-115-9, -15, -17	3
36	PAOZZ	96906	HS35338-43	.WASHER, LOCK U/O PN 209-075-115-9, -15, -17	3
36		31435	145974-01-03	.GYRO USBL EFF 68-15000 AND SUB	1
37	PAOZZ	96906	MS21042L3	.NUT, SELF-LOCKING, EX	2
37	PAOZZ	88044	AN960PD10L	.WASHER, FLAT	1
37	PAOZZ	96906	MS35207-263	.SCREW, MACHINE	2
37	MFOZZ	97499	20-032-1	.BRACKET, ENGINE	1
37	PAOZZ	96906	MS25281R12	.CLAMP, LOOP	1
38	PAOZZ	96906	MS21042L3	.NUT, SELF-LOCKING, EX	3
38	PAOZZ	88044	AN980PD10L	.WASHER, FLAT	1
39	PAOZZ	96906	MS21042L3	.NUT, SELF-LOCKING, EX	9
39	PAOZZ	88044	AN960PD10L	.WASHER, FLAT	2
39	PAOZZ	96906	MS35207-271	.SCREW, MACHINE	2
39	PAOZZ	80205	NAS43DD3-112	.SPACER, SLEEVE	2
39	PAOZZ	96906	MS25281R2	.CLAMP, LOOP	1
39	PAOZZ	24446	9T39Y5	.TRANSFORMER, POWER A	1
40	PAOZZ	96906	MS21042L3	.NUT, SELF-LOCKING, EX	2
40	PAOZZ	96906	MS35207-263	.SCREW, MACHINE U/O PN 209-075-115-1, -5, -9	2
40	MFOZZ	97499	20-032-1	.BRACKET, ENGINE	1
40	PAOZZ	80205	NAS43DD3-40	.SPACER, SLEEVE U/O PN 209-075-115-1, -5, -9	1
40	PAOZZ	96906	MS21122-16	.CLAMP, LOOP	2
40	PAOZZ	96906	MS25281R12	.CLAMP, LOOP	1
41	PAOZZ	96906	MS21042L3	.NUT, SELF-LOCKING, EX	1
41	PAOZZ	88044	AN960PD10L	.WASHER, FLAT	1
41	PAOZZ	80205	NAS603-22P	.SCREW, MACHINE	2
41	PAOZZ	80205	NAS43DD3-48	.SPACER, SLEEVE	1
41	PAOZZ	96906	MS21122-16	.CLAMP, LOOP	1
42	AOOOO	97499	209-075-430-7	.CABLE ASSEMBLY USBL EFF 87-15534 AND SUB	1
42	PAOZZ	96906	MS25038-101	.TERMINAL, LUG	1
42	PAOZZ	96906	MS25036-103	.TERMINAL, LUG	2
42	PAOZZ	986906	MS25036-106	.TERMINAL, LUG	1

SECTION II

TM55-1520-234-23P

(1) ITEM NO.	(2) SMR CODE	(3) FSCM	(4) PART NUMBER	(5) DESCRIPTION AND USABLE ON CODE (UOC)	(6) QTY
42	XBOZZ	96906	MS25036-108	..TERMINAL, LUG	2
42	PAOZZ	96906	MS25036-111	..TERMINAL, LUG	2
42	PAOZZ	96906	MS25036-112	..TERMINAL, LUG	2
42	PAOZZ	96906	MS25036-149	..TERMINAL, LUG	3
42	PAOZZ	96906	MS25036-156	..TERMINAL, LUG	2
42	XDOZZ	96906	MS3124F16-268S	..CONNECTOR, RECEPT	1
42	PAOZZ	09922	YAEV10T7	..TERMINAL, LUG U/O PN 209-075-430-7	1
42A	PAOZZ	81073	44HY-26254	..SWITCH, ROTARY LOCK	1
43	AOOOO	97499	209-075-417-5	..CABLE ASSEMBLY	1
43	PAOZZ	96906	MS25036-101	..TERMINAL, LUG	1
43	PAOZZ	96906	MS25036-103	..TERMINAL, LUG	1
43	PAOZZ	81349	M7928/5-3	..SPLICE, CONDUCTOR	2
45	PAOZZ	96906	MS21042L3	..NUT, SELF-LOCKING, EX	1
45	PAOZZ	88044	AN960PD10L	..WASHER, FLAT	1
45	PAOZZ	96906	MS35207-267	..SCREW, MACHINE	1
45	PAOZZ	80205	NAS430D3-40	..SPACER, SLEEVE	1
45	PAOZZ	96906	MS25281R8	..CLAMP, LOOP	2
45	PAOZZ	96906	MS21042L3	..NUT, SELF-LOCKING, EX	1
46	PAOZZ	96906	MS35207-267	..SCREW, MACHINE	1
46	PAOZZ	80205	NAS43DD3-40	..SPACER, SLEEVE	1
46	PAOZZ	96906	MS25281R8	..CLAMP, LOOP	1
46	PAOZZ	96906	MS25281R13	..CLAMP, LOOP U/O PN 209-075-115-1, -5, -9	1
47	PAOZZ	96906	MS21042L3	..NUT, SELF-LOCKING, EX	1
47	PAOZZ	96906	MS35207-267	..SCREW, MACHINE	1
47	PAOZZ	80205	NAS43DD3-40	..SPACER, SLEEVE	1
47	PAOZZ	96906	MS25281R11	..CLAMP, LOOP U/O PN 209-075-115-1, -5, -9	1
47	PAOZZ	96906	MS25281R13	..CLAMP, LOOP U/O PN 209-075-115-1, -5, -9	1
48	AOOOO	97499	209-075-428-5	..CABLE ASSEMBLY	1
48	PAOZZ	96906	MS25036-101	..TERMINAL, LUG	14
48	PAOZZ	96906	MS25036-103	..TERMINAL, LUG	3
48	PAOZZ	96906	MS25036-149	..TERMINAL, LUG	1
48	PAOZZ	60674	1905-1	..CONNECTOR, PLUG, ELEC	2
48	PAOZZ	74868	33-1690-1	..CONNECTOR, PLUG, ELEC	2
48	PAOZZ	01526	3S2791G200S9DE	..RELAY, ELECTROMAGNET	1
48	MOOZZ	97499	130-005-4-2	..TUBE, INSULATION	4
48	MOOZZ	97499	130-005-4-4	..TUBE, INSULATION	1
48	MOOZZ	97499	85T4-8-2	..TUBE, INSULATION	1
48	MOOZZ	97499	85T4-12-2	..TUBE, INSULATION	6

SECTION II

TM55-1520-234-23P

(1) ITEM NO.	(2) SMR CODE	(3) FSCM	(4) PART NUMBER	(5) DESCRIPTION AND USABLE ON CODE (UOC)	(6) QTY
49	MOOZZ	96906	MS18029-1S3	.COVER, TERMINAL BOAR	1
50	PAOZZ	96906	MS21042L06	.NUT, SELF-LOCKING, EX	3
51	PAOZZ	88044	AN961-6	.WASHER, FLAT	3
52	PAOZZ	96906	MS21042L04	.NUT, SELF-LOCKING, EX	2
53	PAOZZ	88044	AN960PD4L	.WASHER, FLAT	2
54	PAOZZ	96906	MS35206-215	.SCREW, MACHINE	2
55	XDOZZ	96906	MS27212-1-3	.TERMINAL BOARD	1
56	PAOZZ	96906	MS25227-1A	.INSULATOR, PLATE	2
57	PAOZZ	96906	MS21042L3	.NUT, SELF-LOCKING, EX	2
57	PAOZZ	88044	AN960PD10L	.WASHER, FLAT	1
57	PAOZZ	96906	MS35207-263	.SCREW, MACHINE	2
57	MFOZZ	97499	20-032-1	.BRACKET, ENGINE	1
57	PAOZZ	96906	MS25281R10	.CLAMP, LOOP U/O PN 209-075-115-1, -5, -9, -15, -17	1
57	PAOZZ	96906	MS35207-263	.SCREW, MACHINE U/O PN 209-075-115-9, -15, -17	1
58	PAOZZ	96906	MS35489-16	.GROMMET, NONMETALLIC	2
59	PAOZZ	96906	MS21042L08	.NUT, SELF-LOCKING, EX	2
59	PAOZZ	88044	AN960PD8L	.WASHER, FLAT	2
59	AOOOO	97499	209-075-250-1	.LIGHT, COCKPIT, AIRCR	1
59	PAOZZ	96906	MS25036-103	..TERMINAL, LUG	1
59	PAOZZ	81349	M7928/5-3	..SPLXCE, CONDUCTOR	1
59		72914	15-0007-43	..LIGHT, COCKPIT	1
59	PAOZZ	72914	A-7095	...LENS, LIGHT	2
59	PAOZZ	96906	MS25231-313	...LAMP, INCANDESCENT	1
60	AOOOO	97499	209-075-417-9	.CABLE ASSEMBLY	1
60	PAOZZ	96906	MS25036-150	.TERMINAL, LUG	1
60	PAOZZ	96906	MS25036-103	..TERMINAL, LUG	1
60	PAOZZ	96906	MS25036-149	..TERMINAL, LUG	1
60	PAOZZ	81349	M7928/5-3	..SPLICE, CONDUCTOR	1
61	PAOZZ	96906	MS21042L3	.NUT, SELF-LOCKING, EX	1
61	PAOZZ	96906	MS35650-302	.NUT, PLAIN, HEXAGON	3
61	PAOZZ	96906	MS35207-264	.SCREW, MACHINE	1
61	PAOZZ	88044	AN960PD10L	.WASHER, FLAT	3
61	PBOZZ	96906	MS35335-32	.LOCK	1
END OF FIGURE					

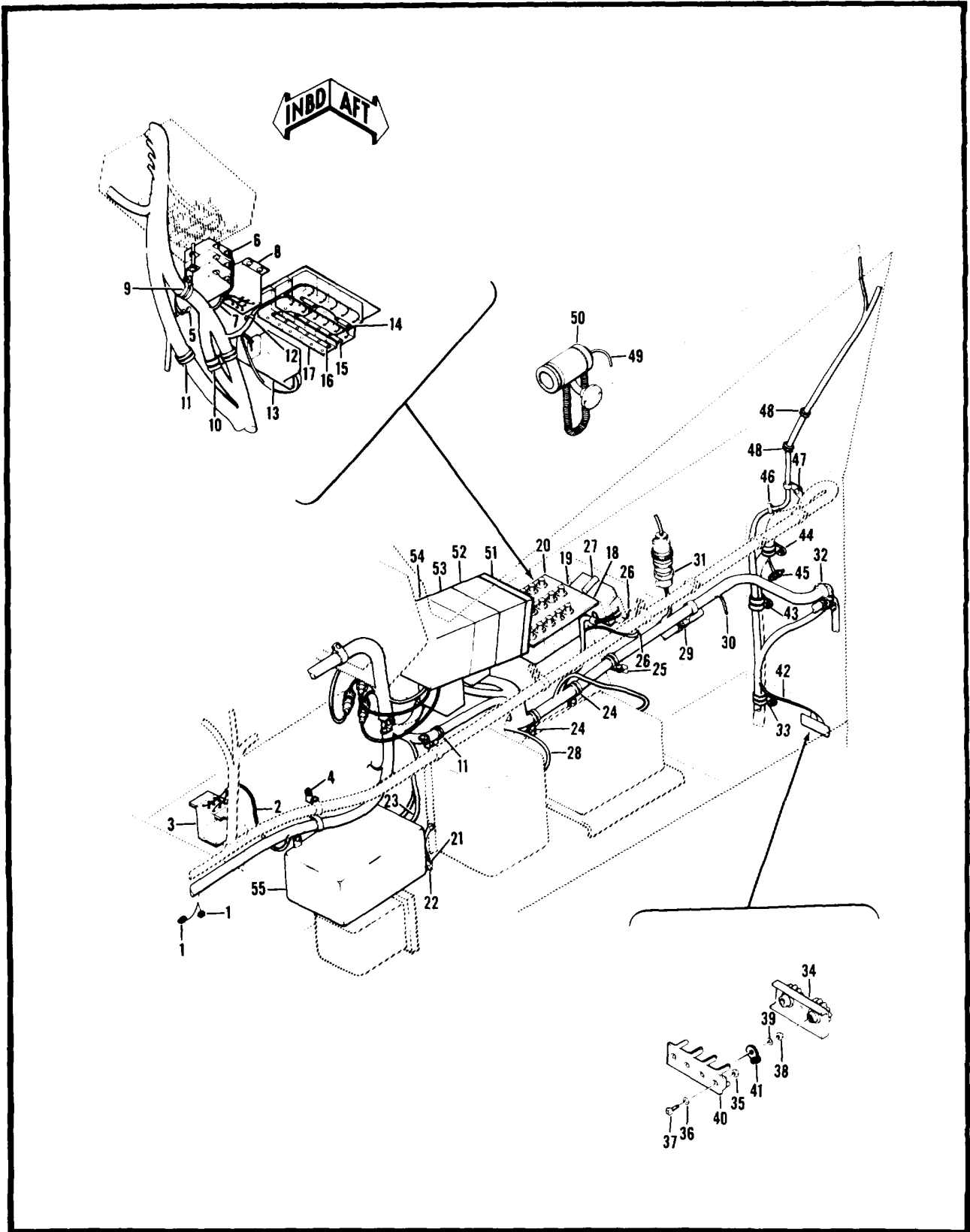

Figure 168. Electrical Installation, Pilot's Section

(1) ITEM NO.	(2) SMR CODE	(3) FSCM	(4) PART NUMBER	(5) DESCRIPTION AND USABLE ON CODE (UOC)	(6) QTY
				GROUP 09 ELECTRICAL SYSTEM FIG.168 ELEC. INSTL PILOTS SEC	
	XCFZZ	97499	209-075-135-1	ELECTRICAL INSTL PILOTS SECTION USBL EFF 70-15936 AND SUB SEE FIG 154 FOR NHA	1
1	PAOZZ	96906	MS35650-302	.NUT, PLAIN, HEXAGON.....	7
1	PAOZZ	96906	MS35335-32	.WASHER, LOCK.....	7
1	PAOZZ	96906	MS21042L3	.NUT, SELF-LOCKING, EX.....	26
1	PAOZZ	88044	AN960PD10L	.WASHER, FLAT.....	48
1	PAOZZ	96906	MS35207-263	.SCREW, MACHINE.....	18
2	ADOOO	97499	209-075-416-21	.CABLE ASSEMBLY.....	1
2	PAOZZ	96906	MS3476W14-5P	..CONNECTOR, PLUG, ELEC.....	2
2	PAOZZ	96906	MS25036-101	..TERMINAL, LUG.....	5
2	PAOZZ	96906	MS25036-103	..TERMINAL, LUG.....	3
3	PAOZZ	96906	MS21042L08	.NUT, SELF-LOCKING, EX.....	10
3	PAOZZ	88044	AN960PD8L	.WASHER, FLAT.....	10
3	PAOZZ	96906	MS35206-245	.SCREW, MACHINE.....	8
3	PAOZZ	96906	MS24149D1	.RELAY, ELECTROMAGNET.....	2
4	PAOZZ	96906	MS21042L3	.NUT, SELF-LOCKING, EX.....	2
4	PAOZZ	88044	AN960PD10L	.WASHER, FLAT.....	2
4	PAOZZ	96906	MS35207-269	.SCREW, MACHINE.....	1
4	PAOZZ	96906	MS35207-263	.SCREW, MACHINE.....	1
4	PAOZZ	80205	NAS43DD3-40	.SPACER, SLEEVE.....	6
4	MFOZZ	97499	20-032-1	.BRACKET, ENGINE.....	4
4	PAOZZ	96906	MS25281R12	.CLAMP, LOOP.....	3
5	PAOZZ	96906	MS21042L3	.NUT, SELF-LOCKING, EX.....	2
5	PAOZZ	88044	AN960PD10L	.WASHER, FLAT.....	6
5	PAOZZ	96906	MS35207-263	.SCREW, MACHINE.....	2
6	PAOZZ	96906	MS21042L3	.NUT, SELF-LOCKING, EX.....	1
6	PAOZZ	88044	AN960PD10L	.WASHER, FLAT.....	2
6	PAOZZ	80205	NAS43DD3-72	.SPACER, SLEEVE.....	4
8	PAOZZ	96906	MS27039-1-42	.SCREW, MACHINE.....	2
6	PAOZZ	81349	CP53B1FB106K1	.CAPACITOR, FIXED, PAP.....	3
7	AOOOO	97499	209-075-428-23	.CABLE ASSEMBLY.....	1
7	PAOZZ	96906	MS25036-101	..TERMINAL, LUG.....	16
7	PAOZZ	96906	MS25036-103	..TERMINAL, LUG.....	6
7	MOOZZ	97499	130-005-1-2	..TUBE, INSULATION.....	6
8	PAOZZ	96906	MS21042L08	.NUT, SELF-LOCKING, EX.....	4
8	PAOZZ	88044	AN98PD8L	.WASHER, FLAT.....	4

SECTION II

TM55-1520-234-23P

(1) ITEM NO.	(2) SMR CODE	(3) FSCM	(4) PART NUMBER	(5) DESCRIPTION AND USABLE ON CODE (UOC)	(6) QTY
8	PAOZZ	96906	MS35206-245	.SCREW, MACHINE	4
8	PAOZZ	96906	MS24149D1	.RELAY, ELECTROMAGNET.....	1
9	PAOZZ	96906	MS35207-267	.SCREW, MACHINE	1
9	PAOZZ	88044	AN960PD10L	.WASHER, FLAT.....	1
9	PAOZZ	80205	NAS43DD3-40	.SPACER, SLEEVE.....	1
9	PAOZZ	96906	MS21122-18	.CLAMP, LOOP.....	1
10	PAOZZ	96906	MS35207-263	.SCREW, MACHINE	1
10	PAOZZ	96906	MS21122-11	.CLAMP, LOOP.....	1
10	PAOZZ	96906	MS21122-14	.CLAMP, LOOP.....	1
11	PAOZZ	96906	MS35207-263	.SCREW, MACHINE	1
11	PAOZZ	96906	MS25281R11	.CLAMP, LOOP.....	2
12	PAOZZ	96906	MS35207-263	.SCREW, MACHINE	1
12	PAOZZ	96906	MS25281R7	.CLAMP, LOOP.....	1
13	PAOZZ	96906	MS24693S270	.SCREW, MACHINE	2
13	XDOZZ	81349	MILR8373TYPED1	.RELAY, ELECTROMAGNET.....	1
14	XDOZZ	97499	30-006-2-26	.BUS, CONDUCTOR.....	2
15	PAOZZ	81349	M39003/01-3058	.CAPACITOR, FIXED, ELE	1
16	XDOZZ	97499	30-006-4-26	.BUS, CONDUCTOR.....	1
17	PAOZZ	96906	MS26574-1	.CIRCUIT BREAKER.....	16
18	PBFZZ	97499	209-075-222-23	.PLATE, IDENTIFICATIO	1
19	PBFZZ	97499	209-075-222-25	.PLATE, IDENTIFICATIO	1
20	PBOZZ	97499	209-075-222-19	.PLATE, IDENTIFICATIO	1
21	PAOZZ	96906	MS21042L3	.NUT, SELF-LOCKING, EX.....	2
21	PAOZZ	88044	AN960PD10L	.WASHER, FLAT.....	6
21	PAOZZ	96906	MS35207-263	.SCREW, MACHINE	2
21	PBOZZ	97499	120-055-1-8	.BUS, CONDUCTOR.....	1
22	PAOZZ	97499	120-055-1-12	.BUS, CONDUCTOR.....	1
23	AOOOO	97499	209-075-416-7	.CABLE ASSEMBLY	1
23	PAOZZ	96906	MS3126F14-19S	..CONNECTOR, PLUG, ELEC	1
23	PAOZZ	96906	MS25036-101	..TERMINAL, LUG.....	5
23	PAOZZ	96906	MS25036-103	..TERMINAL, LUG.....	1
23	PAOZZ	96906	MS25036-149	..TERMINAL, LUG.....	1
24	PAOZZ	96906	MS35207-263	.SCREW, MACHINE	1
24	PAOZZ	96906	MS21122-13	.CLAMP, LOOP.....	2
25	PAOZZ	96906	MS21042L3	.NUT, SELF-LOCKING, EX.....	2
25	PAOZZ	88044	AN960PD10L	.WASHER, FLAT.....	1
25	PAOZZ	96906	MS35207-263	.SCREW, MACHINE	2
25	MFOZZ	97499	20-032-1	.BRACKET, ENGINE.....	1

SECTION II

TM55-1520-234-23P

(1) ITEM NO.	(2) SMR CODE	(3) FSCM	(4) PART NUMBER	(5) DESCRIPTION AND USABLE ON CODE (UOC)	(6) QTY
25	PAOZZ	96906	MS25281R12	.CLAMP, LOOP	2
26	PAOZZ	96906	MS35650-302	.NUT, PLAIN, HEXAGON.....	3
26	PAOZZ	96906	MS35335-32	.WASHER, LOCK.....	3
26	PAOZZ	96906	MS21042L3	.NUT, SELF-LOCKING, EX.....	3
26	PAOZZ	88044	AN960PD10L	.WASHER, FLAT.....	9
26	PAOZZ	96906	MS35207-264	.SCREW, MACHINE	5
27	PAOZZ	96906	MS21042L3	.NUT, SELF-LOCKING, EX.....	2
27	PAOZZ	88044	AN960PD10L	.WASHER, FLAT.....	2
27	PAOZZ	80205	NAS43DD3-112	.SPACER, SLEEVE.....	2
27	PAOZZ	96906	MS35207-271	.SCREW, MACHINE	2
27	PAOZZ	96906	MS25281R2	.CLAMP, LOOP.....	1
27	PAOZZ	24446	9T39Y5	.TRANSFORMER, POWER A.....	1
28	AOOOO	97499	209-075-417-19	.CABLE ASSEMBLY	1
28	PAOZZ	96906	MS25036-107	.TERMINAL, LUG	1
28	PAOZZ	96906	MS25036-106	..TERMINAL, LUG.....	1
28	PAOZZ	96906	MS25036-101	..TERMINAL, LUG.....	12
28	PAOZZ	96906	MS25036-103	..TERMINAL, LUG.....	2
28	PAOZZ	96906	MS25036-149	..TERMINAL, LUG.....	1
28	XBOZZ	96906	MS25036-108	..TERMINAL, LUG.....	1
28	PAOZZ	96906	MS25036-112	..TERMINAL, LUG.....	5
28	PAOZZ	96906	MS25036-114	..TERMINAL, LUG.....	1
28	PBOZZ	96906	MS3456W20-4S	..CONNECTOR, PLUG, ELEC	1
28	XDOZZ	97499	30-051R20-4S	..CONNECTOR, PLUG, ELEC	1
28	XDOZZ	96906	MS3126E14-5S	..CONNECTOR, PLUG, ELEC	1
29	PAOZZ	96906	MS21042L3	.NUT, SELF-LOCKING, EX.....	2
29	PAOZZ	80205	NAS43DD3-128	.SPACER, SLEEVE.....	1
29	PAOZZ	96906	MS35207-273	.SCREW, MACHINE	1
29	PAOZZ	81996	EAB700-23	.CLAMP, LOOP	1
29	PAOZZ	96906	MS35207-263	.SCREW, MACHINE	1
29	MFOZZ	97499	20-032-1	.BRACKET, ENGINE.....	1
29	PAOZZ	96906	MS25281R12	.CLAMP, LOOP.....	1
30	AOOOO	97499	209-075-417-5	.CABLE ASSEMBLY	1
30	PAOZZ	98906	MS25036-102	..TERMINAL, LUG.....	1
30	PAOZZ	96906	MS25036-103	..TERMINAL, LUG.....	1
30	PAOZZ	81349	M7928/5-3	..SPLICE, CONDUCTOR	2
31	AOOOO	97499	209-075-430-7	.CABLE ASSEMBLY	1
31	XDOZZ	96906	MS3124F16-26S	..CONNECTOR, RECEPT.....	1
31	PAOZZ	96906	MS25036-101	..TERMINAL, LUG.....	7

SECTION II

TM55-1520-234-23P

(1) ITEM NO.	(2) SMR CODE	(3) FSCM	(4) PART NUMBER	(5) DESCRIPTION AND USABLE ON CODE (UOC)	(6) QTY
31	PAOZZ	96906	MS25036-103	..TERMINAL, LUG	1
31	PAOZZ	96906	MS25036-106	..TERMINAL, LUG	1
31	XBOZZ	96906	MS25036-108	..TERMINAL, LUG	1
31	PAOZZ	96906	MS25036-149	..TERMINAL, LUG	3
31	PAOZZ	96906	MS25036-156	..TERMINAL, LUG	1
31	PAOZZ	09922	YAEV10T7	..TERMINAL, LUG	1
32	PAOZZ	96906	MS21042L3	..NUT, SELF-LOCKING, EX	1
32	PAOZZ	88044	AN960PD10L	..WASHER, FLAT	1
32	PAOZZ	80205	NAS43DD3-24	..SPACER, SLEEVE	1
32	PAOZZ	96906	MS35207-266	..SCREW, MACHINE	1
32	MFOZZ	97499	20-032-1	..BRACKET, ENGINE	1
32	PAOZZ	96906	MS25281R10	..CLAMP, LOOP	1
33	PAOZZ	96906	MS21042L3	..NUT, SELF-LOCKING, EX	1
33	PAOZZ	96906	MS35207-266	..SCREW, MACHINE	4
33	PAOZZ	80205	NAS43DD3-40	..SPACER, SLEEVE	1
33	PAOZZ	96906	MS25281R11	..CLAMP, LOOP	1
33	PAOZZ	96906	MS25281R13	..CLAMP, LOOP	2
34	MOOZZ	96906	MS18029-1S3	..COVER, TERMINAL BOAR	1
35	PAOZZ	96906	MS21042L04	..NUT, SELF-LOCKING, EX	2
36	PAOZZ	88044	AN960PD4L	..WASHER, FLAT	2
37	PAOZZ	96906	MS35206-215	..SCREW, MACHINE	2
38	PBOZZ	96906	MS21043-06	..NUT, SELF-LOCKING, EX	3
39	PBOZZ	88044	AN960C6L	..WASHER, FLAT	3
40	XDOZZ	96906	MS27212-1-3	..TERMINAL BOARD	3
41	PAOZZ	96906	MS3373A1	..INSULATOR, WASHER	2
42	ADOOO	97499	209-075-428-5	..CABLE ASSEMBLY	1
42	PAOZZ	71468	FRA6R10SL3SL	..CONNECTOR, PLUG, ELEC	2
42	PAOZZ	96906	MS25036-101	..TERMINAL, LUG	14
42	PAOZZ	96906	MS25036-103	..TERMINAL, LUG	1
42	PAOZZ	96906	MS25036-149	..TERMINAL, LUG	1
42	PAOZZ	01526	3S2791G200S9DE	..RELAY, ELECTROMAGNET	1
42	PBOZZ	97499	209-075-323-1	..RELAY, ELECTROMAGNET	1
42	PAOZZ	60674	1905-1	..CONNECTOR, PLUG, ELEC	1
42	PAOZZ	74868	33-1690-1	..CONNECTOR, PLUG, ELEC	1
42	MDOZZ	97499	85T4-8-2	..TUBE, INSULATION	1
42	MOOZZ	97499	85T4-12-2	..TUBE, INSULATION	6
42	MOOZZ	97499	130-005-4-2	..TUBE, INSULATION	4

SECTION II

TM55-1520-234-23P

(1) ITEM NO.	(2) SMR CODE	(3) FSCM	(4) PART NUMBER	(5) DESCRIPTION AND USABLE ON CODE (UOC)	(6) QTY
42	MOOZZ	97499	130-005-4-4	..TUBE, INSULATION	2
43	PAOZZ	96906	MS21042L3	.NUT, SELF-LOCKING, EX	1
43	PAOZZ	98906	MS35207-268	.SCREW, MACHINE	1
43	PAOZZ	80205	NAS43DD3-40	.SPACER, SLEEVE	1
43	PAOZZ	96906	MS25281R13	.CLAMP, LOOP	1
43	PAOZZ	96906	MS25281R8	.CLAMP, LOOP	2
44	PAOZZ	96906	MS21042L3	.NUT, SELF-LOCKING, EX	1
44	PAOZZ	88044	AN980PD10L	.WASHER, FLAT	1
44	PAOZZ	96906	MS35207-268	.SCREW, MACHINE	1
44	PAOZZ	80205	NAS43DD3-40	.SPACER, SLEEVE	1
44	PAOZZ	96906	MS21122-13	.CLAMP, LOOP	1
45	PAOZZ	96906	MS21042L3	.NUT, SELF-LOCKING, EX	2
45	PAOZZ	96906	MS35650-302	.NUT, PLAIN, HEXAGON	2
45	PAOZZ	96906	MS35335-32	.WASHER, LOCK	2
45	PAOZZ	88044	AN960PD10L	.WASHER, FLAT	6
45	PAOZZ	96906	MS35207-264	.SCREW, MACHINE	2
46	PAOZZ	96906	MS21042L3	.NUT, SELF-LOCKING, EX	1
46	PAOZZ	88044	AN960PD10L	.WASHER, FLAT	1
46	PAOZZ	98906	MS35207-268	.SCREW, MACHINE	1
48	PAOZZ	80205	NAS43DD3-40	.SPACER, SLEEVE	1
46	PAOZZ	96906	MS25281R8	.CLAMP, LOOP	1
47	PAOZZ	96906	MS21122-8	.CLAMP, LOOP	1
48	PAOZZ	96906	MS35489-16	.GROMMET, NONMETALLIC	2
49	AOOOO	97499	209-075-417-9	.CABLE ASSEMBLY	1
49	PAOZZ	96906	MS25036-103	..TERMINAL, LUG	1
49	PAOZZ	96906	MS25036-149	..TERMINAL, LUG	1
49	PAOZZ	81349	M7928/5-3	..SPLICE, CONDUCTOR	1
60	PAOZZ	96906	MS21042L08	.NUT, SELF-LOCKING, EX	2
50	PAOZZ	88044	AN960PD8L	.WASHER, FLAT	2
50	PAOZZ	96906	MS25281R3	.CLAMP, LOOP	1
50	AOOOO	97499	209-075-250-1	.LIGHT, COCKPIT, AIRCR	1
50	PAOZZ	96906	MS25036-103	..TERMINAL, LUG	1
50	PAOZZ	81349	M7928/5-3	..SPLICE, CONDUCTOR	1
50	PAOZZ	96906	MS17245-5A	..LIGHT, COCKPIT, AIRCR	1
50	PAOZZ	96906	MS25231-313	..LAMP, INCANDESCENT	1
51	XBOZZ	97499	204-075-266-49	.PANEL, BLANK	1
51	PAOZZ	72794	PFSC3-1-2-38A	..STUD ASSEMBLY, TURNL	2
51	PAFZZ	72794	PS 1-2	..SPRING, HELICAL, COMP	1

SECTION II

TM55-1520-234-23P

(1) ITEM NO.	(2) SMR CODE	(3) FSCM	(4) PART NUMBER	(5) DESCRIPTION AND USABLE ON CODE (UOC)	(6) QTY
51	PAFZZ	72794	PC3 1-2	...RETAINER, TURNLOCK F	1
51	XAFZZ	72794	PF3 1-2	...STUD, TURNLOCK	1
52	PAOOO	97499	209-075-225-1	.PANEL ASSEMBLY. CONT MISCELLANEOUS SEE FIG. 177 FOR	1
				BREAKDOWN SEE FIG 167 FOR NHA	
53	PAOOO	97499	209-075-200-3	.PANEL, POWER. AIRCRAF ELECTRIC POWER SEE FIG 177 FOR.....	1
				BREAKDOWN SEE FIG 167 FOR NHA	
54	PAOOO	97499	209-075-20S-3	.PANEL ASSEMBLY. PILO CONTROL SEE FIG. 177 FOR	1
				BREAKDOWN SEE FIG 167 FOR NHA	
55	PAOZZ	98905	MS35207-203	.SCREW, MACHINE	4
55	PAOZZ	88044	AN980PD10L	.WASHER, FLAT	4
55		97499	205-074-001	.BOX, RPM WARNING CON RPL-BY 6340-00- 089-3427	1
55		97499	209-074-001-1	.BOX, RPM WARNING CON RPL-BY 6340-00-689-3427	1
55		97499	205-075-388-1	OX WARNING CONTROL RPLS- 6110-00-299-1052, 6340	1
				-00-911-9333, 6340-00-911-9334, AND 6340-00-911-9337 SEE TH55-6340-202-40 FOR BREAKDOWN OF 205-075-388 -1 (1704-1001-2)	
55		97499	205-074-001-1	.BOX, RPM WARNING CON REPLACED BY 8340-00-889-3427	1
				END OF FIGURE	

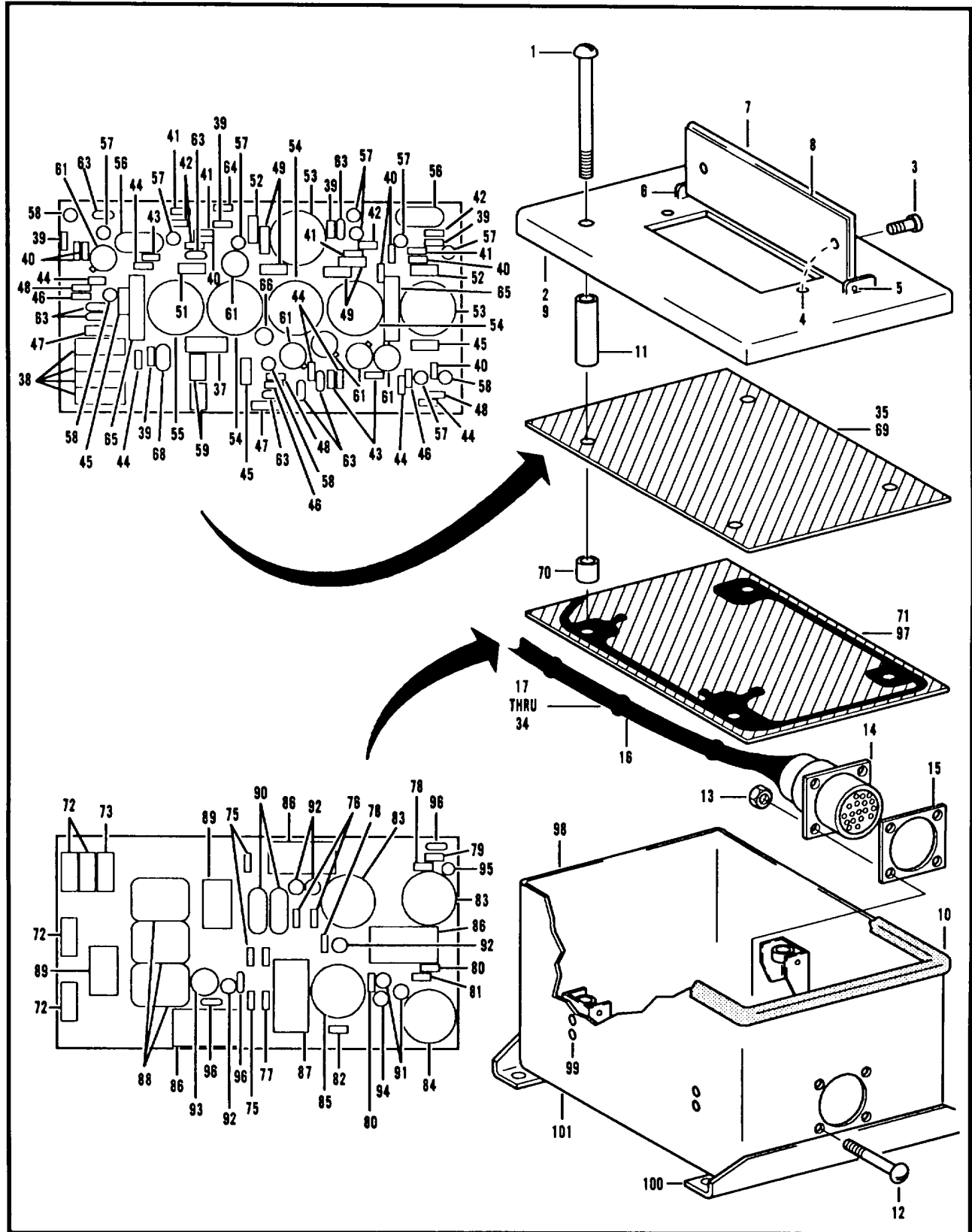

Figure 169. Box, Warning Control

SECTION II

TM55-1520-234-23P

(1) ITEM NO.	(2) SMR CODE	(3) FSCM	(4) PART NUMBER	(5) DESCRIPTION AND USABLE ON CODE (UOC)	(6) QTY
				GROUP 09 ELECTRICAL SYSTEM FIG.169 BOX, WARNING CNTL	
	PAODD	19565	700348	BOX, WARNING CONTRO INTRCH 6340-00-689-3427	1
	XAODD	19565	201634	..BOX RPM WARNING CONTROL	1
1	PADZZ	02310	AB2631A6	..SCREW, MACHINE	4
2	ADDDD	19585	201611	..COVER, ASSEMBLY	1
3	PADZZ	06540	6234SS0632	...SCREW, EXTERNALLY RE	2
4	PADZZ	46384	BS632-2	...NUT, PLAIN, CLINCH	2
5	PADZZ	96906	MS35671-2	...PIN, GROOVED, HEADLES	2
6	MDDZZ	19565	201613	...HINGE	1
7	MDDZZ	19565	201612	...DOOR ASSEMBLY	1
8	MDDZZ	19565	201616	...GASKET	1
9	PBDZZ	19565	201610	...COVER, INDICATOR	1
	XADZZ	19178	Z49-96C0G	...COVER	1
10	PADZZ	19178	ZSP5-510	..GASKET	1
11	PADZZ	06540	9741SS0632-7	..POST, ELECTRICAL-MEC	4
12	PADZZ	96906	MS51957-15	..SCREW, MACHINE	4
13	PADZZ	96906	MS17830-04C	..NUT, SELF-LOCKING, HE	4
14		96906	MS3122E14-19P	..CONNECTOR, RECEPTACL	1
15	PADZZ	96906	MS52000-4	...GASKET	1
16	ADDZZ	19565	201649	..WIRING ASSEMBLY	1
17	PADZA	81349	MIL-W-16878/4	...WIRE, ELECTRICAL	V
18	PADZZ	81349	MILW16878-4-24-9	...WIRE, ELECTRICAL	V
19	PADZZ	81349	MIL-W-16878/4	...WIRE, ELECTRICAL	V
20		81349	MILW16878-4-24-5	...WIRE, ELECTRICAL	V
21	PADZA	81349	MILW16878-4-24-7	...WIRE, ELECTRICAL	V
22	PADZA	81349	MILW16878-4-24-2	...WIRE, ELECTRICAL	V
23	PADZZ	81349	MIL-W-16878/4	...WIRE, ELECTRICAL	V
24	PADZA	81349	MIL-W-16878/4	...WIRE, ELECTRICAL	V
25	XDDZA	81349	MIL-W-16878/4	...WIRE, ELECTRICAL	V
26	PADZZ	81349	MIL-W-16878/4	...WIRE, ELECTRICAL	V
27	PADZZ	81349	MIL-W-16878/4	...WIRE, ELECTRICAL	V
28	PADZZ	81349	MIL-W-16878/4	...WIRE, ELECTRICAL	V
29		81349	MILW16878-4-24-3	...WIRE, ELECTRICAL	V
30	PADZZ	81349	M22759/11-24-4	...WIRE, ELECTRICAL	V
31	PADZZ	81349	MIL-W-16878/4	...WIRE, ELECTRICAL	V
32	PADZA	81349	MIL-W-16878/4	...WIRE, ELECTRICAL	V
33	PADZZ	81349	M22759/11-24-9	...WIRE, ELECTRICAL	V

SECTION II

TM55-1520-234-23P

(1) ITEM NO.	(2) SMR CODE	(3) FSCM	(4) PART NUMBER	(5) DESCRIPTION AND USABLE ON CODE (UOC)	(6) QTY
34	PADZA	81349	MIL-W-16878/4	...WIRE, ELECTRICAL.....	V
35	XDDDD	19565	201638	..BOARD ASSY, UPPER.....	1
37	PADZZ	81349	RCR32G101JS	...RESISTOR, FIXED, COMP.....	1
38	PADZZ	81349	RCR32G560JS	...RESISTOR, FIXED, COMP.....	4
39	PADZZ	81349	RCR07G332JS	...RESISTOR, FIXED, COMP.....	6
40	PADZZ	81349	RCR07G472JS	...RESISTOR, FIXED, COMP.....	7
41	PADZZ	81349	RCR07G222JS	...RESISTOR, FIXED, COMP.....	4
42	PADZZ	81349	RCRO7GIO3JS	...RESISTOR, FIXED, COMP.....	4
43	PADZZ	81349	RCR07G102JS	...RESISTOR, FIXED, COMP.....	3
44	PADZZ	81349	RCR07G105JS	...RESISTOR, FIXED, COMP.....	6
45	PADZZ	81349	RCR20G102JS	...RESISTOR, FIXED, COMP.....	3
46	PADZZ	81349	RCR07G821JS	...RESISTOR, FIXED, COMP.....	3
47	PADZZ	81349	RCR07G151JS	...RESISTOR, FIXED, COMP.....	3
48	PADZZ	81349	RCR20G272JS	...RESISTOR, FIXED, COMP.....	2
49	PADZZ	81349	RNC55K1002FS	...RESISTOR, FIXED, FILM.....	3
51	PADZZ	81349	RNC55K1072FS	...RESISTOR, FIXED, FILM.....	1
52	PADZZ	81349	RNC55K9092FS	...RESISTOR, FIXED, FILM.....	2
53	PADZZ	30983	2322-411-43307	...RESISTOR, VARIABLE, N.....	2
54	PADZZ	30983	2322-411-43303	...RESISTOR, VARIABLE, N.....	3
55	PADZZ	30983	2322-411-43301	...RESISTOR, VARIABLE, N.....	1
56	PADZZ	56289	225P10391WD3	...CAPACITOR, FIXED, PLA.....	2
57	PADZZ	80131	2N5137	...TRANSISTOR.....	9
58	PADZZ	80131	2N4945	...TRANSISTOR.....	3
59	MDDZZ	19565	201647	...TRANSISTOR.....	2
59	PADZZ	03508	D43C8	...TRANSISTOR.....	1
61	PADZZ	81349	M38510/10101BGC	...MICROCIRCUIT, LINEAR.....	1
63	PADZZ	81349	JAN1N3611	...SEMICONDUCTOR DEVIC.....	9
64	PADZZ	81349	JAN1N4465	...SEMICONDUCTOR DEVIC.....	1
65	PADZZ	73905	JRTA-1001W	...SWITCH, SLIDE.....	2
66	PADZZ	24446	1764	...LAMP, INCANDESCENT.....	1
67	PBDZZ	81349	JAN1N5550	...SEMICONDUCTOR DEVIC.....	1
68	PADZZ	81349	JAN1N5646A	...SEMICONDUCTOR DEVIC.....	1
69	PBDZZ	19565	201637	...PRINTED WIRING BOAR.....	1
70	PADZZ	06540	9737SS0632-7	POST, ELECTRICAL-MEC.....	4
71	XDDDD	19565	201640	...BOARD ASSY, LOWER.....	1
72	PADZZ	81349	RCR32G300JS	...RESISTOR, FIXED, COMP.....	4
73	PADZZ	81349	RCR32G681JS	...RESISTOR, FIXED, COMP.....	1
75	PADZZ	81349	RCR07G153JS	...RESISTOR, FIXED, COMP.....	3

(1) ITEM NO.	(2) SMR CODE	(3) FSCM	(4) PART NUMBER	(5) DESCRIPTION AND USABLE ON CODE (UOC)	(6) QTY
76	PADZZ	81349	RCR07G163JS	...RESISTOR, FIXED, COMP.....	2
77	PADZZ	81349	RCR07G152JS	...RESISTOR, FIXED, COMP.....	1
78	PADZZ	81349	RCR07G682JS	...RESISTOR, FIXED, COMP.....	2
79	PADZZ	81349	RCR07G201JS	...RESISTOR, FIXED, COMP.....	1
80	PADZZ	81349	RCR07G222JS	...RESISTOR, FIXED, COMP.....	2
81	PADZZ	81349	RCR07G472JS	...RESISTOR, FIXED, COMP.....	1
82	PADZZ	81349	RCR07G271JS	...RESISTOR, FIXED, COMP.....	1
83	XDDZZ	30983	2322-411-43308	...RESISTOR, VARIABLE, N.....	2
84	PADZZ	30983	2322-411-43307	...RESISTOR, VARIABLE, N.....	1
85	PADZZ	30983	2322-411-43303	...RESISTOR, VARIABLE, N.....	1
86	PADZZ	56289	40D256F050DC2	...CAPACITOR, FIXED, ELE.....	3
87	XBDZZ	56289	40D506G012CC4	...CAPACITOR.....	1
88	XDDZZ	56289	225P47491XA3	...CAPACITOR, FIXED, PLA.....	3
89	XDDZZ	56289	276P2245R5	...CAPACITOR.....	2
90	PADZZ	56289	225P22391WD3	...CAPACITOR, FIXED, PLA.....	2
91	PADZZ	80131	2N5137	...TRANSISTOR.....	2
92	PADZZ	80131	2N5133	...TRANSISTOR.....	4
93	PADZZ	80131	2N5136	...TRANSISTOR.....	1
94	PADZZ	80131	2N5139	...TRANSISTOR.....	1
95	PADZZ	04713	MU10	...TRANSISTOR.....	1
96	PADZZ	81349	JAN1N3611	...SEMICONDUCTOR DEVIC.....	3
97	PADZZ	19565	201639	...PRINTED WIRING BOAR.....	1
98	XADDD	19565	201608	..HOUSING ASSEMBLY.....	1
99	PADZZ	80205	NAS1033D06	...NUT, SELF-LOCKING, PL.....	4
100	MDDZZ	19565	201607	...BRACKET, MOUNTING.....	2
101	XDDZZ	19565	201609	...CAN, HOUSING.....	1
101	XADZZ	19178	ZA9-96A3-1-4	...CAN.....	1
END OF FIGURE					

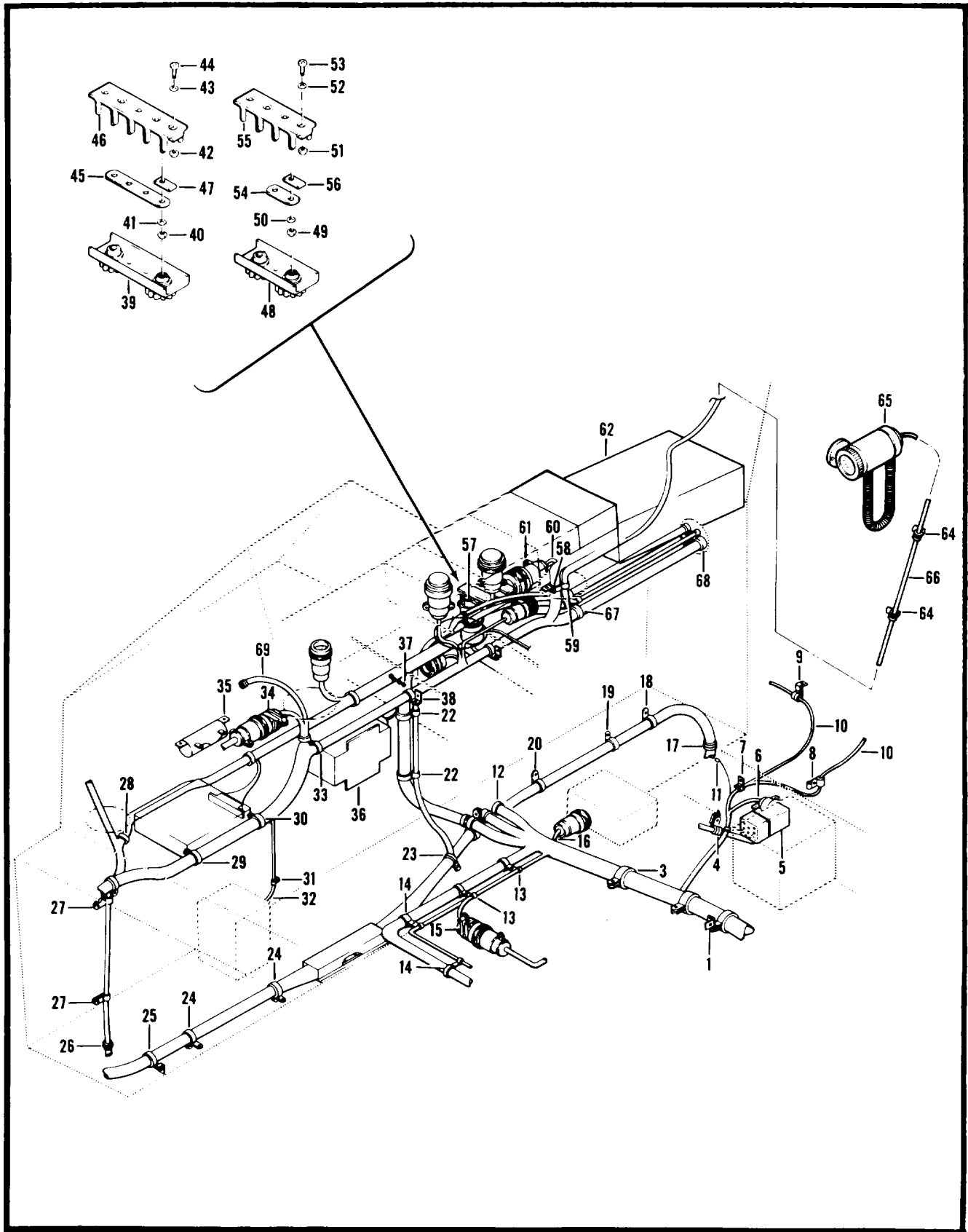

Figure 170. Electrical Installation, Pilot's Section

SECTION II

TM55-1520-234-23P

(1) ITEM NO.	(2) SMR CODE	(3) FSCM	(4) PART NUMBER	(5) DESCRIPTION AND USABLE ON CODE (UOC)	(6) QTY
				GROUP 09 ELECTRICAL SYSTEM FIG.170 ELEC. INSTL PILOTS SEC	
	XCFZZ	97499	209-075-115-9	ELECTRICAL INSTL PILOTS SECTION USBL EFF 68-15000	1
	XCFZZ	97499	209-075-115-15	THRU 68-15052 SEE FIG.152 FOR NHA	1
	XCFZZ	97499	209-075-115-17	ELECTRICAL INSTL PILOTS SECTION USBL EFF 68-15053	1
				THRU 68-17031 SEE FIG.152 FOR NHA	1
				ELECTRICAL INSTL PILOTS SECTION USBL EFF 68-17032	1
				THRU 69-16447 SEE FIG.152 FOR NHA	1
1	PAOZZ	96906	MS21042L3	.NUT, SELF-LOCKING, EX	2
1	PAOZZ	96906	MS35207-263	.SCREW, MACHINE	3
1	PAOZZ	88044	AN743-12	.BRACKET, ANGLE	2
1	PAOZZ	96906	MS25281R18	.CLAMP, LOOP	1
3	PAOZZ	96906	MS35207-271	.SCREW, MACHINE U/O PN 209-075-115-1, -5, -9, -1S, AND -	1
				17	1
3	PAOZZ	80205	NAS43DD3-96	.SPACER, SLEEVE U/O PN 209-075-115-1, -5, -9, -15, AND -	1
				17	1
3	PAOZZ	96906	MS25281R18	.CLAMP, LOOP U/O PN 209-075-115-1, -5, -9, -15, AND -17	1
4	PAOZZ	96906	MS21042L3	.NUT, SELF-LOCKING, EX.	2
4	PAOZZ	96906	MS35207-263	.SCREW, MACHINE	1
4	PAOZZ	88044	AN743-12	.BRACKET, ANGLE	1
4	PAOZZ	96906	MS25281R6	.CLAMP, LOOP	1
4	PAOZZ	96906	MS21122-8	.CLAMP, LOOP	1
5	PAOZZ	96906	MS21042L08	.NUT, SELF-LOCKING, EX	1
5	PAOZZ	88044	AN960PD8L	.WASHER, FLAT	4
5	PAOZZ	96906	MS35206-245	.SCREW, MACHINE	4
5	PAOZZ	96906	MS24149D1	.RELAY, ELECTROMAGNET	1
6	AOOOO	97499	209-075-417-7	.CABLE ASSEMBLY	1
6	PAOZZ	96906	MS25036-101	..TERMINAL, LUG	2
6	PAOZZ	96906	MS25036-103	..TERMINAL, LUG	2
6	PAOZZ	81349	M7928/5-3	..SPLICE, CONDUCTOR	2
6	PAOZZ	96906	MS3476W10-6S	..CONNECTOR, PLUG, ELEC	1
7	PAOZZ	96906	MS21042L3	.NUT, SELF-LOCKING, EX	2
7	PAOZZ	88044	AN960PD10L	.WASHER, FLAT	1
7	PAOZZ	96906	MS35207-263	.SCREW, MACHINE	2
7	MFOZZ	97499	20-032-1	.BRACKET, ENGINE	1
7	PAOZZ	96906	MS25281R4	.CLAMP, LOOP	1
8	PAOZZ	96906	MS21042L3	.NUT, SELF-LOCKING, EX	1
8	PAOZZ	96906	MS35207-263	.SCREW, MACHINE	1
8	PAOZZ	96906	MS21122-12	.CLAMP, LOOP	1

SECTION II

TM55-1520-234-23P

(1) ITEM NO.	(2) SMR CODE	(3) FSCM	(4) PART NUMBER	(5) DESCRIPTION AND USABLE ON CODE (UOC)	(6) QTY
8	PAOZZ	88044	AN960PD10L	.WASHER, FLAT U/O PN 209-075-115-9, -15, -17.	1
9	PAOZZ	96906	MS21042L3	.NUT, SELF-LOCKING, EX	1
9	PAOZZ	88044	AN960PD10L	.WASHER, FLAT	1
9	PAOZZ	96906	MS35207-263	.SCREW, MACHINE	1
9	PAOZZ	96906	MS21122-12	.CLAMP, LOOP	1
10	AOOOO	97499	209-075-459-1	.CABLE ASSEMBLY USBL EFF 67-15702 THRU 68-17031	1
10	AOOOO	97499	209-075-459-3	.CABLE ASSEMBLY USBL EFF 68-17032 AND SUB	1
10	PAOZZ	96906	MS3474W10-6S	..CONNECTOR, RECEPTACL.....	3
10	PAOZZ	96906	MS3126E12-10S	..CONNECTOR, PLUG, ELEC U/O PN 209-075-459-1, -3	1
10	PAOZZ	96906	MS3128F10-6S	..CONNECTOR, PLUG, E	3
10	PAOZZ	81349	M7928/5-3	..SPLICE, CONDUCTOR U/O PN 209-075-459-1, -9	2
10	PAOZZ	96906	MS25036-103	..TERMINAL, LUG	4
10	MOOZZ	97499	130-005-6-8	..TUBE, INSULATION	1
10	MOOZZ	97499	85T4-3-14	..TUBE, INSULATION	2
10	PAOZZ	89020	T2006S	..FERRULE, METALLIC SH	2
10	MOOZZ	97499	130-005-6-4	..INSULATION SLEEVING U/O PN 209-075-459-1, -3	1
10	MOOZZ	97499	85T4-3-26	..INSULATION SLEEVING U/O PN 209-075-459-1, -3	1
10	MOOZZ	97499	130-005-4-4	..TUBE, INSULATION U/O PN 209-075-459-1, -3	2
11	PAOZZ	96906	MS21042L3	.NUT, SELF-LOCKING, EX	1
11	PAOZZ	88044	AN960PD10L	.WASHER, FLAT	3
11	PAOZZ	96906	MS35207-263	.SCREW, MACHINE	1
12	PAOZZ	96906	MS21042L3	.NUT, SELF-LOCKING, EX	2
12	PAOZZ	96906	MS35207-263	.SCREW, MACHINE	1
12	MFOZZ	97499	20-032-1	.BRACKET, ENGINE	2
12	PAOZZ	96906	MS25281R10	.CLAMP, LOOP	3
13	PAOZZ	96906	MS21042L3	.NUT, SELF-LOCKING, EX	2
13	PAOZZ	96906	MS35207-263	.SCREW, MACHINE	2
13	PAOZZ	96906	MS25281R3	.CLAMP, LOOP	2
13	PAOZZ	96906	MS21122-8	.CLAMP, LOOP	2
14	PAOZZ	96906	MS21042L3	.NUT, SELF-LOCKING, EX	2
14	PAOZZ	96906	MS35207-283	.SCREW, MACHINE	2
14	PAOZZ	98906	MS25281R2	.CLAMP, LOOP	2
14	PAOZZ	96906	MS21122-8	.CLAMP, LOOP	2
15	PAOZZ	96906	MS35207-264	.SCREW, MACHINE U/O PN 209-075-115-1, -5, -9, -15, AND 17	1
15	PAOZZ	80205	NAS43DD3-16	.SPACER, SLEEVE.....	1
15	PAOZZ	96906	MS21122-18	.CLAMP, LOOP	1
16	AOOOO	97499	209-075-416-13	.CABLE ASSEMBLY	1
18	PAOZZ	98906	MS3106R14S9S	..CONNECTOR, PLUG, ELEC	1

SECTION II

TM55-1520-234-23P

(1) ITEM NO.	(2) SMR CODE	(3) FSCM	(4) PART NUMBER	(5) DESCRIPTION AND USABLE ON CODE (UOC)	(6) QTY
16	PAOZZ	96906	MS3420-5	..BUSHING, RUBBER	1
16	PAOZZ	96906	MS3057-6A	..CLAMP, CABLE, ELECTRI	1
16	PAOZZ	96906	MS25036-103	..TERMINAL, LUG	1
16	MOOZZ	97499	85T4-8-1	..TUBE	2
17	PAOZZ	96906	MS35489-52	..GROMMET, NONMETALLIC U/O PN 209-075-115-1, -5 -9,	1
18	PAOZZ	96906	MS35207-267	..SCREW, MACHINE U/O PN 209-075-115-1, -5, -9, -15, AND -	1
18	PAOZZ	80205	NAS43DD3-24	..SPACER, SLEEVE U/O PN 209-075-115-1, -5, -9, -15, AND -	1
18	PAOZZ	96906	MS21122-13	..CLAMP, LOOP	1
19	PAOZZ	96906	MS35207-267	..SCREW, MACHINE U/O PN 209-075-115-1, -5, -9, -15, AND -	1
19	PAOZZ	80205	NAS43DD3-40	..SPACER, SLEEVE U/O PN 209-075-115-1, -5, -9, -15, AND -	1
19	PAOZZ	96906	MS21122-13	..CLAMP, LOOP U/O PN 209-075-115-1, -5, -9, -15, AND -17	1
20	PAOZZ	80205	NAS603-22P	..SCREW, MACHINE U/O PN 209-075-115-1, -5, -, -, -15, AND -	1
20	PAOZZ	80205	NAS43DD3-56	..SPACER, SLEEVE U/O PN 209-075-115-1, -5, -9, -15, AND -	1
22	PAOZZ	96906	MS21042L3	..NUT, SELF-LOCKING, EX	2
22	PAOZZ	88044	AN960PD10L	..WASHER, FLAT U/O PN 209-075-115-1, -5, -9, -15, AND	2
22	PAOZZ	96906	MS35207-264	..SCREW, MACHINE U/O PN 209-075-115-1, -5, -9, -15, AND -	2
22	PAOZZ	98906	MS21122W3	..CLAMP, LOOP	2
22	PAOZZ	96906	MS25281R18	..CLAMP, LOOP U/O PN 209-075-119-1, -5 AND 209-075	2
23	PAOZZ	96906	MS21042L3	..NUT, SELF-LOCKING, EX	1
23	PAOZZ	96906	MS35207-263	..SCREW, MACHINE	1
23	PAOZZ	88044	AN743Z13	..BRACKET, ANGLE	1
23	PAOZZ	96906	MS21122-13	..CLAMP, LOOP U/O PN 209-075-115-1, -5, -9, -15, AND -17	1
24	PAOZZ	96906	MS21042L3	..NUT, SELF-LOCKING, EX	2
24	PAOZZ	96906	MS35207-263	..SCREW, MACHINE	2
24	PAOZZ	88044	AN743Z13	..BRACKET, ANGLE	2
24	PAOZZ	96906	MS21122-13	..CLAMP, LOOP	2
25	PAOZZ	96906	MS21042L3	..NUT, SELF-LOCKING, EX	2
25	PAOZZ	88044	AN960PD10L	..WASHER, FLAT	1
25	PAOZZ	96906	MS35207-263	..SCREW, MACHINE	2
25	MFOZZ	97499	20-032-1	..BRACKET, ENGINE	1
25	PAOZZ	98906	MS21122-13	..CLAMP, LOOP	1
26	PAOZZ	96906	MS35489-10	..GROMMET, NONMETALLIC	1
27	PAOZZ	96906	MS21042L3	..NUT, SELF-LOCKING, EX	2

SECTION II

TM55-1520-234-23P

(1) ITEM NO.	(2) SMR CODE	(3) FSCM	(4) PART NUMBER	(5) DESCRIPTION AND USABLE ON CODE (UOC)	(6) QTY
27	PAOZZ	88044	AN960PD10L	.WASHER, FLAT	2
27	PAOZZ	96906	MS35207-263	.SCREW, MACHINE	2
27	PAOZZ	88044	AN743Z13	.BRACKET, ANGLE	2
27	PAOZZ	96906	MS25281R4	.CLAMP, LOOP	2
28	PAOZZ	96906	MS21042L3	.NUT, SELF-LOCKING, EX U/O PN 209-075-115-9, -15 AND - 17	2
28	PAOZZ	96906	MS35207-263	.SCREW, MACHINE U/O PN 209-075-115-9, -15, -17	1
28	PAOZZ	96906	MS35207-265	.SCREW, MACHINE U/O PN 209-075-115-9, -15, -17	1
28	PAOZZ	88044	AN960PD10L	.WASHER, FLAT U/O PN 209-075-115-9, -15, -17	2
28	PAOZZ	96906	MS25281R11	.CLAMP, LOOP U/O PN 209-075-115-9, -15, -17	1
28	PAOZZ	80205	NAS43DD3-16	.SPACER, SLEEVE U/O PN 209-075-115-9, -15, -17	1
28	MFOZZ	97499	20-032-1	.BRACKET, ENGINE U/O PN 209-075-115-9, -15, -17	1
29	PAOZZ	96906	MS25281R18	.CLAMP, LOOP U/O PN 209-075-115-1, -5, -9, -15, AND -17	2
29	PAOZZ	88044	AN960PD10L	.WASHER, FLAT U/O PN 209-075-115-9, -15, -17	1
29	PAOZZ	96906	MS35207-271	.SCREW, MACHINE U/O PN 209-075-115-9, -15, -17	1
30	PAOZZ	96906	MS21042L3	.NUT, SELF-LOCKING, EX	1
30	PAOZZ	96906	MS35207-263	.SCREW, MACHINE	1
30	PAOZZ	88044	AN743-12	.BRACKET, ANGLE U/O PN 209-075-115-1, -5, -9, -15, AND - 17	1
30	PAOZZ	96906	MS25281R20	.CLAMP, LOOP U/O PN 209-075-115-1, -5, -9, -15, AND -17	1
31	PAOZZ	96906	MS35207-263	.SCREW, MACHINE	1
31	PAOZZ	96906	MS25281R2	.CLAMP, LOOP U/O PN 209-075-115-1, -5, -9, -15, AND -17	1
32	AOOOO	97499	209-075-416-5	.CABLE ASSEMBLY	11
32	PAOZZ	96906	MS3106A14S9SC	..CONNECTOR, PLUG, ELEC	2
32	PAOZZ	96906	MS3420-6	..BUSHING, RUBBER	2
32	PAOZZ	81349	M85049/41-6A	..CLAMP, CABLE, ELECTRI	2
32	PAOZZ	96906	MS25036-103	..TERMINAL, LUG	2
32	MOOZZ	97499	85T4-8-1	..TUBE	4
33	PAOZZ	96906	MS21042L3	.NUT, SELF-LOCKING, EX	2
33	PAOZZ	88044	AN960PD10L	.WASHER, FLAT	1
33	PAOZZ	96906	MS35207-263	.SCREW, MACHINE	2
33	PAOZZ	96906	MS35207-265	.SCREW, MACHINE	1
33	PAOZZ	80205	NAS43DD3-24	.SPACER, SLEEVE	1
33	MFOZZ	97499	20-032-1	.BRACKET, ENGINE	1
33	PAOZZ	96906	MS21122-10	.CLAMP, LOOP U/O PN 209-075-115-1, -5, -9, -15, AND -17	1
34	PAOZZ	96906	MS21042L3	.NUT, SELF-LOCKING, EX	2
34	PAOZZ	88044	AN960PD10L	.WASHER, FLAT	1
34	PAOZZ	81996	EAB700D22	.CLAMP, LOOP	1
35	PAOZZ	96906	MS21042L3	.NUT, SELF-LOCKING, EX	2

SECTION II

TM 55-1520-234-23P

(1) ITEM NO.	(2) SMR CODE	(3) FSCM	(4) PART NUMBER	(5) DESCRIPTION AND USABLE ON CODE (UOC)	(6) QTY
35	PAOZZ	88044	AN960PD10L	.WASHER, FLAT	2
35	PAOZZ	96906	MS35207-265	.SCREW, MACHINE	2
35	PAOZZ	81349	RW22V120	.RESISTOR, FIXED, WIRE	1
38	PAOZZ	96906	MS35206-245	.SCREW, MACHINE	3
36		96906	MS35265-42	.SCREW, MACHINE U/O PN 209-075-115-1, -5, -9, -15, AND -17	1
36	PAOZZ	96906	MS24577-2A	.FLASHER, THERMAL.....	1
37	PAOZZ	96906	MS21042L3	.NUT, SELF-LOCKING, EX	4
37	PAOZZ	88044	AN960PD10L	.WASHER, FLAT	12
37	PAOZZ	96906	MS35207-263	.SCREW, MACHINE	4
38	PAOZZ	96906	MS21042L3	.NUT, SELF-LOCKING, EX	2
38	PAOZZ	88044	AN960PD10L	.WASHER, FLAT	1
38	PAOZZ	96906	MS35207-263	.SCREW, MACHINE	2
38	PAOZZ	88044	AN743-12	.BRACKET, ANGLE U/O PN 209-075-115-1, -5, -9, -15, AND -17	1
38	PAOZZ	96906	MS21122-18	.CLAMP, LOOP U/O PN 209-075-115-5, -9, -15.....	1
39	MOOZZ	96906	MS18029-1S4	.COVER, TERMINAL BOAR	1
40	PAOZZ	96906	MS21042L06	.NUT, SELF-LOCKING, EX	4
41	PAOZZ	88044	AN961-6	.WASHER, FLAT	4
42	PAOZZ	96906	MS21042L3	.NUT, SELF-LOCKING, EX	2
43	PAFZZ	88044	AN960PD4L	.WASHER, FLAT	2
44	PAOZZ	98906	MS35206-215	.SCREW, MACHINE	2
45		98906	MS25226-2-4	.LINK, TERMINAL CO	1
46	XDOZZ	96908	MS27212-1-4	.TERMINAL BOARD.....	1
47	PAOZZ	96906	MS25227-1A	.INSULATOR, PLATE.....	2
48	MOOZZ	96906	MS18029-1S3	.COVER, TERMINAL BOAR	1
49	PAOZZ	96906	MS21042L06	.NUT, SELF-LOCKING, EX	3
50	PAOZZ	88044	AN961-6	.WASHER, FLAT	3
51	PAOZZ	98906	MS21042L04	.NUT, SELF-LOCKING, EX	2
52	PAOZZ	88044	AN960PD4L	.WASHER, FLAT	2
53	PAOZZ	96906	MS35206-215	.SCREW, MACHINE	2
54	PAOZZ	96906	MS25226-2-2	.BUS, CONDUCTOR.....	1
55	XDOZZ	98906	MS27212-1-3	.TERMINAL BOARD.....	11
56	PAOZZ	96906	MS25227-1A	.INSULATOR, PLATE.....	1
57	AOOOO	97499	209-075-416-11	.CABLE ASSEMBLY	1
57	PAOZZ	98906	MS25036-101	.TERMINAL, LUG	5
58	PAOZZ	96906	MS35207-263	.SCREW, MACHINE U/O PN 209-075-115-1, -5, -9, -15, AND -17	1
58	PAOZZ	96906	MS35207-265	.SCREW, MACHINE U/O PN 209-075-115-1, -5, -9, -15, AND -17	1

SECTION II

TM 55-1520-234-23P

(1) ITEM NO.	(2) SMR CODE	(3) FSCM	(4) PART NUMBER	(5) DESCRIPTION AND USABLE ON CODE (UOC)	(6) QTY
58	PAOZZ	80205	NAS43DD3-24	.SPACER, SLEEVE U/O PN 209-075-115-1, -5, -9, -15, AND -17	1
58	MFOZZ	97499	20-032-1	.BRACKET, ENGINE.....	1
58	PAOZZ	96906	MS21122-13	.CLAMP, LOOP U/O PN 209-075-115-1, -5, -9, -15, AND -17	1
59	PAOZZ	96906	MS21042L3	.NUT, SELF-LOCKING, EX U/O PN 209-075-115-1, -5, -9, -15, AND -17	1
59	PAOZZ	96906	MS35207-263	.SCREW, MACHINE U/O PN 209-075-115-1, -5, -9, -15, AND -17	1
59	PAOZZ	80205	NAS43DD3-24	.SPACER, SLEEVE U/O PN 209-075-115-1, -5, -9, -15, AND -17	1
59	PAOZZ	96906	MS35207-265	.SCREW, MACHINE U/O PN 209-075-115-1, -5, -9, -15, AND -17	1
60	AOOOO	97499	209-075-439-11	.CABLE ASSEMBLY	1
60	PAOZZ	96906	MS25036-101	..TERMINAL, LUG.....	3
60	PAOZZ	96906	MS25036-103	..TERMINAL, LUG.....	3
60	PAOZZ	96906	MS25036-149	..TERMINAL, LUG.....	3
60	PAOZZ	96906	MS3106R16S8S	..CONNECTOR, PLUG, ELEC	1
60	PAOZZ	96906	MS3474W10-6S	..CONNECTOR, RECEPTACL.....	1
60	PAOZZ	96906	MS3474W14-19S	..CONNECTOR, RECEPTACL.....	1
60	PAOZZ	81349	M7928/5-3	..SPLICE, CONDUCTOR	1
61	PAOZZ	96906	MS21042L3	.NUT, SELF-LOCKING, EX.....	1
61	PAOZZ	88044	AN96PD10L	.WASHER, FLAT.....	1
61	PAOZZ	96906	MS35207-265	.SCREW, MACHINE	1
61	PAOZZ	80205	NAS43DD3-16	.SPACER, SLEEVE.....	1
61	PAOZZ	98906	MS21122-18	.CLAMP, LOOP	1
62	XDOZZ	97499	209-075-220-11	.PANEL ASSY USBL EFF 68-15000 THRU 69-16447 SEE FIG. 175 FOR BREAKDOWN	1
63		97499	209-075-203-1	.RESISTOR, SWITCH ASS N	1
64	PAOZZ	96906	MS21042L3	.NUT, SELF-LOCKING, EX.....	2
64	PAOZZ	98906	MS35207-263	.SCREW, MACHINE	2
64	XDOZZ	97499	20-032-3	.BRACKET, AIRCRAFT.....	2
64	PAOZZ	98906	MS25281R2	.CLAMP, LOOP	2
65	PAOZZ	96906	MS21042L08	.NUT, SELF-LOCKING, EX U/O PN 209-075-115-1, -5, -9, -15, AND -17	2
65	PAOZZ	88044	AN960PDSL	.WASHER, FLAT U/O PN 209-075-115-1, -5, -9, -15, AND -17	2
65	AOOOO	97499	209-075-250-1	.LIGHT, COCKPIT, AIRCR.....	1
65	PAOZZ	96906	MS25036-103	..TERMINAL, LUG.....	1
65	PAOZZ	81349	M7928/5-3	..SPLICE, CONDUCTOR	1
65	PAOZZ	96906	MS17245-5A	..LIGHT, COCKPIT, AIRCR.....	1
65	PAOZZ	72914	A-7095	..LENS, LIGHT	1
65	PAOZZ	96906	MS25231-313	...LAMP, INCANDESCENT	1

SECTION II

TM 55-1520-234-23P

(1) ITEM NO.	(2) SMR CODE	(3) FSCM	(4) PART NUMBER	(5) DESCRIPTION AND USABLE ON CODE (UOC)	(6) QTY
66	AOOOO	97499	209-075-417-13	.CABLE ASSEMBLY	1
66	PAOZZ	98906	MS25036-149	..TERMINAL, LUG	1
66	PAOZZ	81349	M7928/5-3	..SPLICE, CONDUCTOR	1
66	PAOZZ	96906	MS25036-150	..TERMINAL, LUG	1
66	PAOZZ	96906	MS25036-103	..TERMINAL, LUG	1
67	PAOZZ	96906	MS21042L3	.NUT, SELF-LOCKING, EX U/O PN 209-075-115-1, -5, -9, -15, AND -17	1
67	PAOZZ	88044	AN960PD10L	.WASHER, FLAT U/O PN 209-075-115-1, -5, -9, -15, AND -17	1
67	PAOZZ	96906	MS27039-1-25	.SCREW, MACHINE U/O PN 209-075-115-1, -5, -9, -15, AND -17	1
67	PAOZZ	80205	NAS43DD3-40	.SPACER, SLEEVE U/O PN 209-075-115-1, -5, -9, -15, AND -17	1
67	PAOZZ	88044	AN743Z13	.BRACKET, ANGLE U/O PN 209-075-115-1, -5, -9, -15, AND -17	1
67	PAOZZ	96906	MS25281R6	.CLAMP, LOOP	1
67	PAOZZ	96906	MS25281R10	.CLAMP, LOOP U/O PN 209-075-115-1, -5, -9, -15, AND -17	1
67	PAOZZ	96906	MS25281R13	.CLAMP, LOOP U/O PN 209-075-115-1, -5, -9, -15, AND -17	1
67	PAOZZ	96906	MS25281R16	.CLAMP, LOOP U/O PN 209-075-115-1, -5, -9, -15, AND -17	1
68	PAOZZ	98906	MS21042L3	.NUT SELF-LOCKING, EX U/O PN 209-075-115-1, -5, -9, -15, AND -17	1
68	PADZZ	96906	MS35207-271	.SCREW, MACHINE U/O PN 209-075-115-1, -5, -9, -15, AND -17	1
68	PAOZZ	80205	NAS43DD3-16	.SPACER, SLEEVE U/O PN 209-075-115-1, -5, -9, -15, AND -17	1
68	PBOZZ	80205	NAS43DD3-64	.SPACER, SLEEVE U/O PN 209-075-115-1, -5, -9, -15, AND -17	1
68	PAOZZ	96906	MS21122-6	.CLAMP, LOOP U/O PN 209-075-115-1, -5, -9, -15, AND -17	1
68	PAOZZ	96906	MS21122-10	.CLAMP, LOOP U/O PN 209-075-115-1, -5, -9, -15, AND -17	1
68	PAOZZ	96906	MS21122-13	.CLAMP, LOOP U/O PN 209-075-115-1, -5, -9, -15, AND -17	1
68	PAOZZ	96906	MS21122-16	.CLAMP, LOOP U/O PN 209-075-115-1, -5, -9, -15, AND -17	1
69	AOOOO	97499	209-075-439-9	.CABLE ASSEMBLY	1
69	PAOZZ	88044	AN3115-1	..CONNECTOR, PLUG, ELEC	1
69	PAOZZ	96906	MS25036-101	..TERMINAL, LUG	1
69	PAOZZ	96906	MS25036-103	..TERMINAL, LUG	1
69	PAOZZ	96906	MS25036-149	..TERMINAL, LUG	2
69	PAOZZ	98906	MS3474W18-32S	..CONNECTOR, RECEPTACL	1
69	MOOZZ	97499	85T4-6-2	..INSULATION TUBING	1
END OF FIGURE					

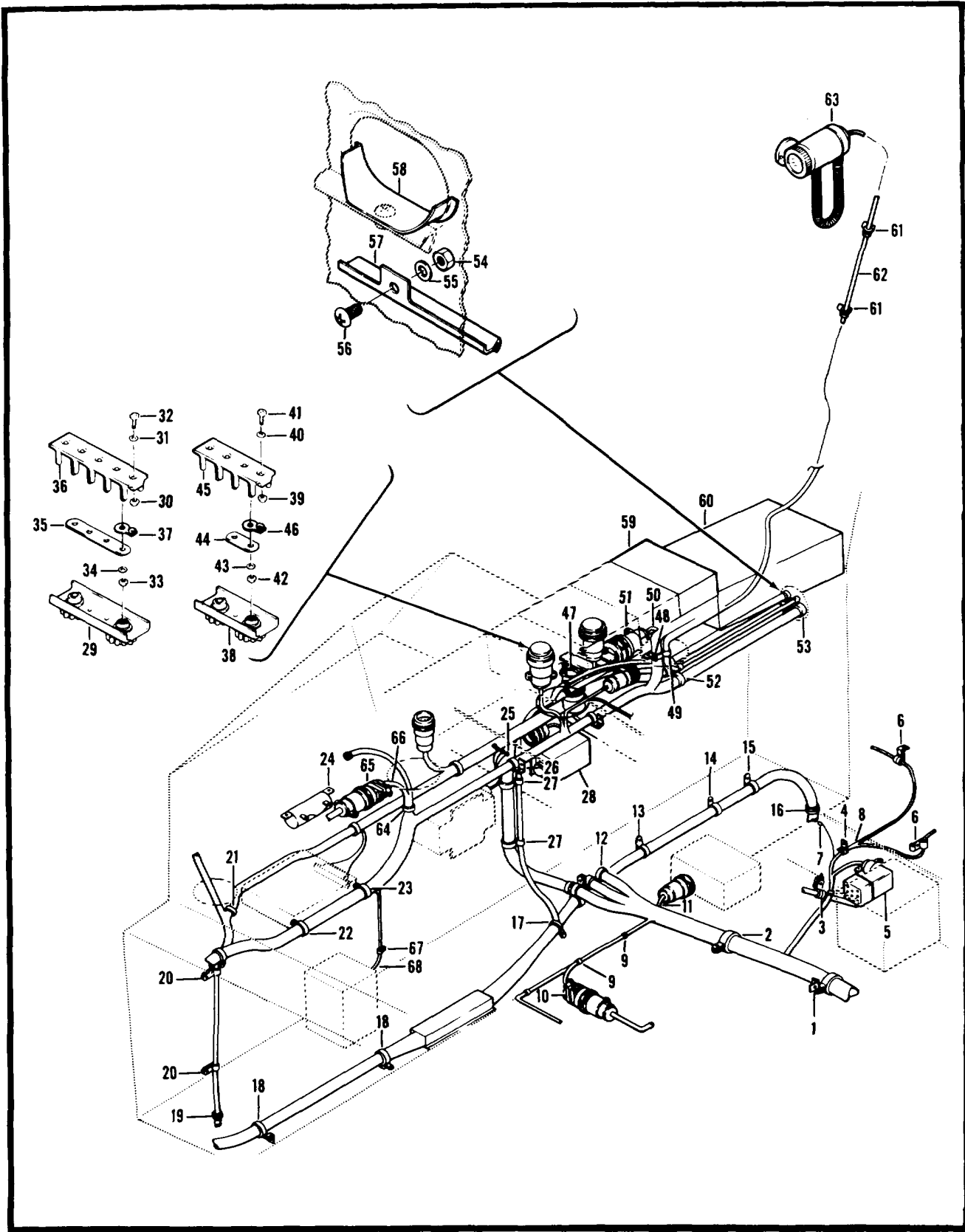

Figure 171. Electrical Installation, Pilot's Section

(1) ITEM NO.	(2) SMR CODE	(3) FSCM	(4) PART NUMBER	(5) DESCRIPTION AND USABLE ON CODE (UOC)	(6) QTY
				GROUP 09 ELECTRICAL SYSTEM	
				FIG. 171 ELEC. INSTL PILOTS SEC	
	XCFZZ	97499	209-075-135-1	ELECTRICAL INSTL PILOTS SECTION USBL EFF 70-15936 AND SUB SEE FIG. 154 FOR NHA	1
1	PAOZZ	96906	MS21042L3	.NUT, SELF-LOCKING, EX	2
1	PAOZZ	96906	MS35207-263	.SCREW, MACHINE	3
1	PAOZZ	88044	AN743-12	.BRACKET, ANGLE	2
1	PAOZZ	96906	MS25281R18	.CLAMP, LOOP	1
2	PAOZZ	98906	MS35207-271	.SCREW, MACHINE	1
2	PAOZZ	80205	NAS43DD3-96	.SPACER, SLEEVE	1
2	PAOZZ	96906	MS25281R18	.CLAMP, LOOP	1
3	PAOZZ	96906	MS21042L3	.NUT, SELF-LOCKING, EX	1
3	PAOZZ	96906	MS35207-263	.SCREW, MACHINE	2
3	PAOZZ	88044	AN743-12	.BRACKET, ANGLE	1
3	PAOZZ	98906	MS25281R6	.CLAMP, LOOP	1
3	PAOZZ	96906	MS21122-8	.CLAMP, LOOP	1
4	PAOZZ	96906	MS21042L3	.NUT, SELF-LOCKING, EX	2
4	PAOZZ	88044	AN960PD10L	.WASHER, FLAT	2
4	PAOZZ	98906	MHS35207-263	.SCREW, MACHINE	2
4	MFOZZ	97499	20-032-1	.BRACKET, ENGINE	1
4	PAOZZ	96906	MS25281R4	.CLAMP, LOOP	1
5	PAOZZ	98906	MS21042L08	.NUT, SELF-LOCKING, EX	4
5	PAOZZ	88044	AN960PD8L	.WASHER, FLAT	4
5	PAOZZ	96906	MS35206-245	.SCREW, MACHINE	4
5	PAOZZ	96906	MS24149D1	.RELAY, ELECTROMAGNET	1
6	PAOZZ	96906	MS21042L3	.NUT, SELF-LOCKING, EX	2
6	PAOZZ	88044	AN960PD10L	.WASHER, FLAT	2
8	PAOZZ	96906	MS35207-263	.SCREW, MACHINE	2
6	PAOZZ	96906	MS21122-12	.CLAMP, LOOP	2
7	PAOZZ	96906	MS21042L3	.NUT, SELF-LOCKING, EX	1
7	PAOZZ	88044	AN960PD10L	.WASHER, FLAT	3
7	PAOZZ	98906	MS35207-263	.SCREW, MACHINE	1
8	AOOOO	97499	209-075-459-3	.CABLE ASSEMBLY	1
8	PAOZZ	98906	MS3474W10-6S	..CONNECTOR, RECEPTACL	3
8	PAOZZ	96906	MS3126F10-6S	..CONNECTOR, PLUG, E	3
8	PAOZZ	98906	MS3126E12-10S	..CONNECTOR, PLUG, ELEC	1
8	PAOZZ	98906	MS25036-103	..TERMINAL, LUG	2
8	PAOZZ	81349	M7928/5-3	..SPLICE, CONDUCTOR	2

SECTION II

TM 55-1520-234-23P

(1) ITEM NO.	(2) SMR CODE	(3) FSCM	(4) PART NUMBER	(5) DESCRIPTION AND USABLE ON CODE (UOC)	(6) QTY
8	PAOZZ	89020	T2006S	..FERRULE, METALLIC SH	1
8	MOOZZ	97499	85T4-3-14	..TUBE, INSULATION	2
8	MOOZZ	97499	85T4-3-26	..INSULATION SLEEVING	1
8	MOOZZ	97499	130-005-4-4	..TUBE, INSULATION	2
8	MOOZZ	97499	130-005-6-8	..TUBE, INSULATION	1
9	PAOZZ	96906	MS21042L3	..NUT, SELF-LOCKING, EX	2
9	PAOZZ	96906	MS35207-263	..SCREW, MACHINE	2
9	PAOZZ	96906	MS25281R3	..CLAMP, LOOP	2
9	PAOZZ	96906	MS21122-8	..CLAMP, LOOP	2
10	PAOZZ	96906	MS35207-264	..SCREW, MACHINE	1
10	PAOZZ	80205	NAS43DD3-16	..SPACER, SLEEVE	1
10	PAOZZ	96906	MS21122-8	..CLAMP, LOOP	1
11	AOOOO	97499	209-075-416-13	..CABLE ASSEMBLY	1
11	PAOZZ	96906	MS3106A14S9SC	..CONNECTOR, PLUG, ELEC	1
11	PAOZZ	96906	MS3420-6	..BUSHING, RUBBER	1
11	PAOZZ	81349	M85049/41-6A	..CLAMP, CABLE, ELECTRI	1
11	PAOZZ	96906	MS25036-103	..TERMINAL, LUG	1
11	MOOZZ	97499	85T4-8-1	..TUBE	2
12	PAOZZ	96906	MS21042L3	..NUT, SELF-LOCKING, EX	2
12	PAOZZ	96906	MS35207-263	..SCREW, MACHINE	4
12	MFOZZ	97499	20-032-1	..BRACKET, ENGINE	2
12	PAOZZ	96906	MS21122-10	..CLAMP, LOOP	3
13	PAOZZ	96906	MS35207-269	..SCREW, MACHINE	1
13	PAOZZ	80205	NAS43DD3-56	..SPACER, SLEEVE	1
13	PAOZZ	96906	MS21122-13	..CLAMP, LOOP	1
14	PAOZZ	96906	MS35207-267	..SCREW, MACHINE	1
14	PAOZZ	80205	NAS43DD3-40	..SPACER, SLEEVE	1
14	PAOZZ	96906	MS21122-13	..CLAMP, LOOP	1
15	PAOZZ	96906	MS35207-266	..SCREW, MACHINE	1
15	PAOZZ	80205	NAS43DD3-24	..SPACER, SLEEVE	1
15	PAOZZ	96906	MS21122-13	..CLAMP, LOOP	1
16	PAOZZ	96906	MS35489-52	..GROMMET, NONMETALLIC	1
17	PAOZZ	96906	MS21042L3	..NUT, SELF-LOCKING, EX	1
17	PAOZZ	96906	MS35207-263	..SCREW, MACHINE	1
17		88044	AN743-13	..BRACKET, ANGLE	1
17	PAOZZ	96906	MS21122-13	..CLAMP, LOOP	1
18	PAOZZ	96906	MS21042L3	..NUT, SELF-LOCKING, EX	2
18	PAOZZ	96906	MS35207-263	..SCREW, MACHINE	2

SECTION II

TM 55-1520-234-23P

(1) ITEM NO.	(2) SMR CODE	(3) FSCM	(4) PART NUMBER	(5) DESCRIPTION AND USABLE ON CODE (UOC)	(6) QTY
18	PAOZZ	88044	AN743-13	.BRACKET, ANGLE	2
18	PAOZZ	96906	MS21122-13	.CLAMP, LOOP	2
19	PAOZZ	96906	MS35489-10	.GROMMET, NONMETALLIC	1
20	PAOZZ	98906	MS21042L3	.NUT, SELF-LOCKING, EX	2
20	PAOZZ	88044	AN960PD10L	.WASHER, FLAT	2
20	PAOZZ	96906	MS35207-263	.SCREW, MACHINE	2
20	PAOZZ	88044	AN743-13	.BRACKET, ANGLE	2
20	PAOZZ	96906	MS25281R4	.CLAMP, LOOP	2
21	PAOZZ	96906	MS21042L3	.NUT, SELF-LOCKING, EX	2
21	PAOZZ	88044	AN960PD10L	.WASHER, FLAT	2
21	PAOZZ	80205	NAS43DD3-16	.SPACER, SLEEVE	1
21	PAOZZ	96906	MS35207-263	.SCREW, MACHINE	1
21	PAOZZ	96906	MS35207-265	.SCREW, MACHINE	1
21	MFOZZ	97499	20-032-1	.BRACKET, ENGINE	1
21	PAOZZ	96906	MS25281R11	.CLAMP, LOOP	1
22	PAOZZ	96906	MS35207-263	.SCREW, MACHINE	1
22	PAOZZ	96906	MS25281R18	.CLAMP, LOOP	1
23	PAOZZ	96906	MS35207-271	.SCREW, MACHINE	1
23	PAOZZ	88044	AN960PD10L	.WASHER, FLAT	1
23	PAOZZ	80205	NAS43DD3-96	.SPACER, SLEEVE	1
23	PAOZZ	96906	MS25281R18	.CLAMP, LOOP	1
24	PAOZZ	96906	MS21042L3	.NUT, SELF-LOCKING, EX	2
24	PAOZZ	88044	AN960PD10L	.WASHER, FLAT	2
24	PAOZZ	96906	MS35207-263	.SCREW, MACHINE	2
24	PAOZZ	81349	RW22V120	.RESISTOR, FIXED, WIRE	1
25	PAOZZ	96906	MS21042L3	.NUT, SELF-LOCKING, EX	4
25	PAOZZ	88044	AN960PD10L	.WASHER, FLAT	12
25	PAOZZ	96906	MS35207-263	.SCREW, MACHINE	4
26	PAOZZ	96906	MS21042L3	.NUT, SELF-LOCKING, EX	2
26	PAOZZ	88044	AN960PD10L	.WASHER, FLAT	2
26	PAOZZ	96906	MS35207-263	.SCREW, MACHINE	2
26	PAOZZ	88044	AN743-12	.BRACKET, ANGLE	1
26	PAOZZ	96906	MS21122-18	.CLAMP, LOOP	1
27	PAOZZ	96906	MS21042L3	.NUT, SELF-LOCKING, EX	2
27	PAOZZ	88044	AN960PD10L	.WASHER, FLAT	2
27	PAOZZ	96906	MS35207-264	.SCREW, MACHINE	2
27	PAOZZ	96906	MS21122W3	.CLAMP, LOOP	2
27	PAOZZ	96906	MS21122-18	.CLAMP, LOOP	1

SECTION II

TM 55-1520-234-23P

(1) ITEM NO.	(2) SMR CODE	(3) FSCM	(4) PART NUMBER	(5) DESCRIPTION AND USABLE ON CODE (UOC)	(6) QTY
28		96906	MS35265-45	.SCREW, MACHINE	1
28	PAOZZ	96906	MS35206-245	.SCREW, MACHINE	3
28	PAOZZ	96906	MS24577-2A	.FLASHER, THERMAL.....	1
29	MOOZZ	96906	MS18029-1S4	.COVER, TERMINAL BOAR	1
30	PAOZZ	96906	MS21042L04	.NUT, SELF-LOCKING, EX	1
31	PAOZZ	88044	AN960PD4L	.WASHER, FLAT.....	2
32	PAOZZ	96906	MS35206-215	.SCREW, MACHINE	2
33	PBOZZ	96906	MS21043-06	.NUT, SELF-LOCKING, EX	4
34	PBOZZ	88044	AN960CBL	.WASHER, FLAT.....	4
35		96906	MS25226-2-4	.LINK, TERMINAL CO.....	1
36	XDOZZ	96906	MS27212-1-4	.TERMINAL BOARD.....	1
37	PAOZZ	96906	MS3373A1	.INSULATOR, WASHER.....	2
38	MOOZZ	96906	MS18029-1S3	.COVER, TERMINAL BOAR	1
39	PAOZZ	96906	MS21042L04	.NUT, SELF-LOCKING, EX	2
40	PAOZZ	88044	AN960PD4L	.WASHER, FLAT.....	2
41	PAOZZ	96906	MS35206-215	.SCREW, MACHINE	2
42	PBOZZ	96906	MS21043-06	.NUT, SELF-LOCKING, EX	3
43	PBOZZ	88044	AN960C6L	.WASHER, FLAT.....	3
44	PAOZZ	96906	MS25226-2-2	.BUS, CONDUCTOR.....	1
45	XDOZZ	96906	MS27212-1-3	.TERMINAL BOARD.....	1
46	PAOZZ	96906	MS3373A1	.INSULATOR, WASHER	2
47	AOOOO	97499	209-075-416-35	.CABLE ASSEMBLY	1
47	PBOZZ	96906	MS25036-102	..TERMINAL, LUG.....	5
48	PAOZZ	96906	MS21042L3	.NUT, SELF-LOCKING, EX	2
48	PAOZZ	96906	MS21122-10	.CLAMP, LOOP.....	1
48	PAOZZ	96906	MS35207-263	.SCREW, MACHINE	1
48	PAOZZ	96906	MS35207-265	.SCREW, MACHINE	1
48	MFOZZ	97499	20-032-1	.BRACKET, ENGINE.....	1
48	PAOZZ	96906	MS21122-13	.CLAMP, LOOP.....	1
49	PAOZZ	96906	MS21042L3	.NUT, SELF-LOCKING, EX	1
49	PAOZZ	80205	NAS43DD3-24	.SPACER, SLEEVE.....	1
49	PAOZZ	98906	MS35207-265	.SCREW, MACHINE	1
49	PAOZZ	96906	MS35207-263	.SCREW, MACHINE	1
49	MFOZZ	97499	20-032-1	.BRACKET, ENGINE.....	1
49	PAOZZ	96906	MS21122-9	.CLAMP, LOOP.....	1
50	AOOOO	97499	209-075-439-11	..CABLE ASSEMBLY	1
50	PAOZZ	96906	MS3106R16SSS	..CONNECTOR, PLUG, ELEC	1
50	PAOZZ	96906	MS3474W10-6S	..CONNECTOR, RECEPTAC.....	1

(1) ITEM NO.	(2) SMR CODE	(3) FSCM	(4) PART NUMBER	(5) DESCRIPTION AND USABLE ON CODE (UOC)	(6) QTY
50	PBOZZ	96906	MS25036-102	..TERMINAL, LUG	1
50	PAOZZ	96906	MS25036-103	..TERMINAL, LUG	3
50	PAOZZ	96906	MS25036-149	..TERMINAL, LUG	3
50	PAOZZ	81349	M7928/5-3	..SPLICE, CONDUCTOR	1
51	PAOZZ	96906	MS21042L3	.NUT, SELF-LOCKING, EX	1
51	PAOZZ	88044	AN960PD10L	.WASHER, FLAT	1
51	PAOZZ	96906	MS35207-265	.SCREW, MACHINE	1
51	PAOZZ	80205	NAS43DD3-16	.SPACER, SLEEVE	1
51	PAOZZ	96906	MS21122-18	.CLAMP, LOOP	1
52	PAOZZ	96906	MS21042L3	.NUT, SELF-LOCKING, EX	1
52	PAOZZ	88044	AN960PD10L	.WASHER, FLAT	2
52	PAOZZ	80205	NAS43DD3-40	.SPACER, SLEEVE	1
52	PAOZZ	96906	MS35207-270	.SCREW, MACHINE	1
52		88044	AN743-13	.BRACKET, ANGLE	1
52	PAOZZ	96906	MS25281R13	.CLAMP, LOOP	1
52	PAOZZ	96906	MS25281R6	.CLAMP, LOOP	1
53	PAOZZ	96906	MS21042L3	.NUT, SELF-LOCKING, EX	1
53	PAOZZ	96906	MS35207-271	.SCREW, MACHINE	1
53	PBOZZ	80205	NAS43DD3-64	.SPACER, SLEEVE	1
53	PAOZZ	80205	NAS43DD3-16	.SPACER, SLEEVE	1
53	PAOZZ	96906	MS21122-16	.CLAMP, LOOP	1
53	PAOZZ	96906	MS21122-10	.CLAMP, LOOP	1
	XCFZZ	97499	209-075-020-1	.GUARD INSTL ANTI-CHAFING	1
54	PAOZZ	96906	MS21042L3	.NUT, SELF-LOCKING, EX	1
55	PAOZZ	88044	AN960PD10	.WASHER, FLAT	1
56	PAOZZ	96906	MS27039-1-07	..SCREW, MACHINE	1
57	PAOZZ	97499	209-075-020-5	..GUARD, ANTI-CHAFING	1
58	PBOZZ	97499	209-075-020-3	..GUARD, ANTI-CHAFING	1
59	PAOZZ	97499	209-075-203-3	.PANEL, POWER DISTRIB DISTRIBUTION SEE FIG. 177 FOR BREAKDOWN	1
60	XDFZZ	97499	209-075-220-15	.PANEL, POWER DISTRIB SEE FIG. 176 FOR BREAKDOWN	1
61	PAOZZ	96906	MS21042L3	.NUT, SELF-LOCKING, EX	2
61	PAOZZ	98906	MS35207-263	.SCREW, MACHINE	2
61	XDOZZ	97499	20-032-3	.BRACKET, AIRCRAFT	2
61	PAOZZ	96906	MS25281R2	.CLAMP, LOOP	1
62	AOOOO	97499	209-075-417-13	.CABLE ASSEMBLY	1
62	PAOZZ	96906	MS25036-103	..TERMINAL, LUG	1
62	PAOZZ	96906	MS25036-149	..TERMINAL, LUG	1
62	PAOZZ	96906	MS25036-150	..TERMINAL, LUG	1

(1) ITEM NO.	(2) SMR CODE	(3) FSCM	(4) PART NUMBER	(5) DESCRIPTION AND USABLE ON CODE (UOC)	(6) QTY
62	PAOZZ	81349	M7928/5-3	..SPLICE, CONDUCTOR	1
63	PAOZZ	96906	MS21042L08	..NUT, SELF-LOCKING, EX	2
63	PAOZZ	88044	AN960PD8L	..WASHER, FLAT	2
63	PAOZZ	98906	MS25281R3	..CLAMP, LOOP	1
63	AOOOO	97499	209-075-250-1	..LIGHT, COCKPIT, AIRCR	1
63	PAOZZ	96906	MS25036-103	..TERMINAL, LUG	1
63	PAOZZ	81349	M7928/5-3	..SPLICE, CONDUCTOR	1
63	PAOZZ	72914	A-7095	...LENS, LIGHT	1
63	PAOZZ	96906	MS25231-313	...LAMP, INCANDESCENT	1
64	PAOZZ	96906	MS21042L3	..NUT, SELF-LOCKING, EX	2
64	PAOZZ	98906	MS35207-265	..SCREW, MACHINE	1
64	PAOZZ	80205	NAS43DD3-24	..SPACER, SLEEVE	1
64	PAOZZ	88044	AN960PD10L	..WASHER, FLAT	1
64	PAOZZ	96906	MS35207-263	..SCREW, MACHINE	2
64	MFOZZ	97499	20-032-1	..BRACKET, ENGINE	1
64	PAOZZ	96906	MS21122-10	..CLAMP, LOOP	1
65	PAOZZ	96906	MS35207-263	..SCREW, MACHINE	1
65	PAOZZ	88044	AN960PD10L	..WASHER, FLAT	1
65	PAFZZ	72962	52LHA71-4-02	..NUT, SELF-LOCKING PL	1
65	PAOZZ	81996	EAB700D22	..CLAMP, LOOP	1
66	AOOOO	97499	209-075-439-23	..CABLE ASSEMBLY	1
66	PAOZZ	88044	AN3115-1	..CONNECTOR, PLUG, ELEC	1
66	XDOZZ	98906	MS3124F18-32S	..CONNECTOR, RECEPT	1
66	PBOZZ	96906	MS25036-102	..TERMINAL, LUG	6
66	PAOZZ	96906	MS25036-103	..TERMINAL, LUG	1
66	PAOZZ	98906	MS25036-149	..TERMINAL, LUG	3
66	PAOZZ	81349	M7928/5-3	..SPLICE, CONDUCTOR	1
68	MOOZZ	97499	130-005-4-2	..TUBE, INSULATION	2
67	PAOZZ	96906	MS35207-263	..SCREW, MACHINE	1
67	PAOZZ	96906	MS25281R2	..CLAMP, LOOP	1
68	AOOOO	97499	209-075-416-5	..CABLE ASSEMBLY	1
68	PAOZZ	98906	MS3106A14S9SC	..CONNECTOR, PLUG, ELEC	2
68	PAOZZ	98906	MS3420-6	..BUSHING, RUBBER	2
68	PAOZZ	81349	M85049/41-8A	..CLAMP, CABLE, ELECTRI	2
68	PAOZZ	96906	MS25036-103	..TERMINAL, LUG	2
68	MOOZZ	97499	85T4-8-1	..TUBE	1
END OF FIGURE					

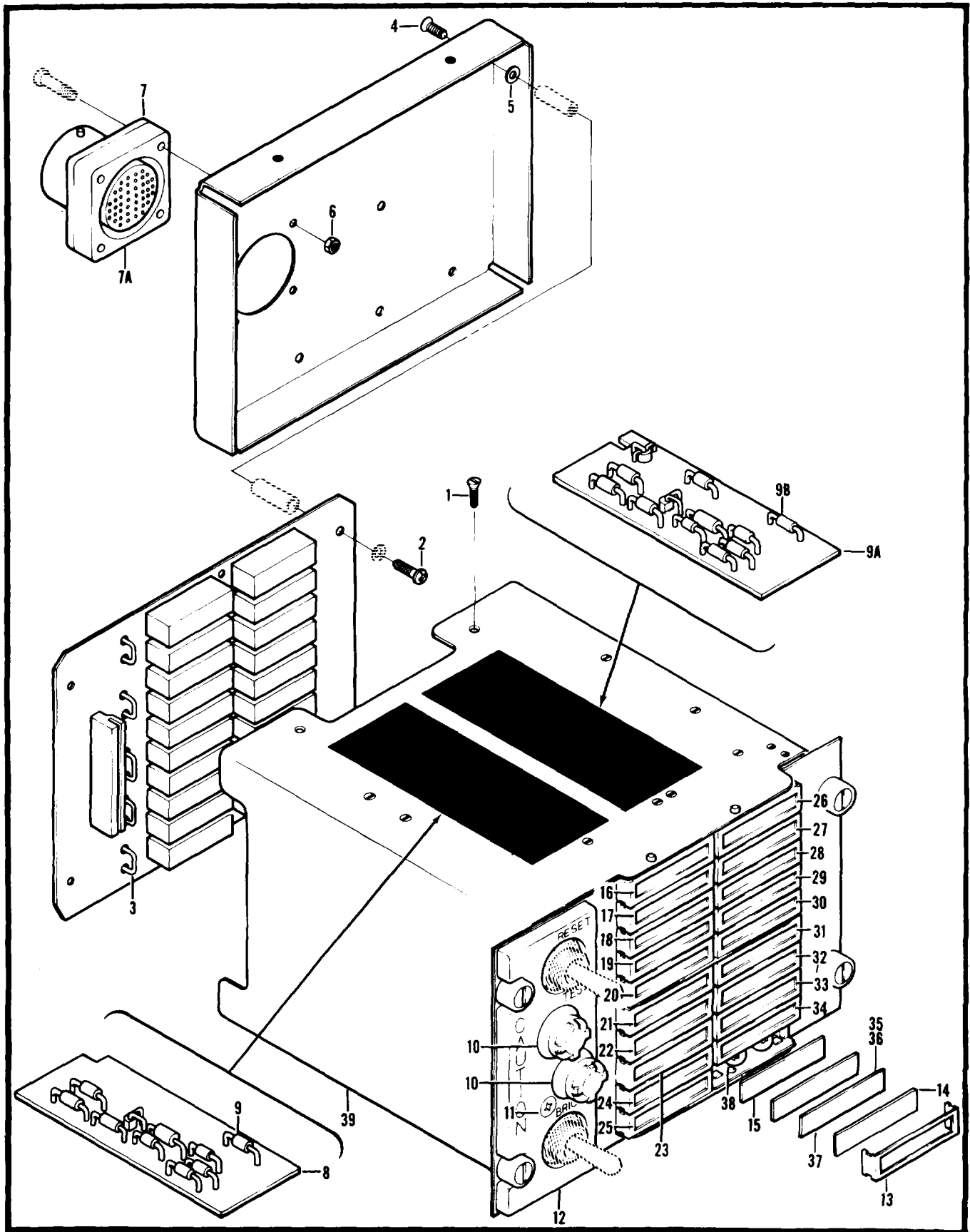

Figure 172. Panel Assembly, Master

(1) ITEM NO.	(2) SMR CODE	(3) FSCM	(4) PART NUMBER	(5) DESCRIPTION AND USABLE ON CODE (UOC)	(6) QTY
				GROUP 09 ELECTRICAL SYSTEM	
				FIG. 172 PANEL ASSY, MAST	
		72914	80-0199-31	PANEL ASSEMBLY, MAST RPLS 80-009917 SEE FIG. 165, 166 FOR NHA	1
1	PAFZZ	96906	MS24693C3	.SCREW, MACHINE	4
	PAFFF	72914	81-0827-3	.PANEL, FAULT-FUNCTIO	1
2	PAFZZ	96906	MS35206-203	..SCREW, MACHINE	9
3	PBFZZ	59730	TY23M	..STRAP, TIEDOWN, ELECT	5
4	PAFZZ	96906	MS35190-211	..SCREW, MACHINE	9
5	PAFZZ	80205	NAS620-6L	..WASHER, FLAT	9
6	PAFZZ	96906	MS21042-04	..NUT, SELF-LOCKING, EX	4
7	PAFZZ	96906	MS3122E16-26P	..CONNECTOR, RECEPTAC	1
7A	XBFZZ	72914	81-0554-1	..SPACER, PLATE	4
8	PAFFF	72914	81-0821-1	.CIRCUIT CARD ASSEMB PRINTED	1
9	PAFZZ	81349	JAN1N645	..SEMICONDUCTOR DEVIC	4
9A	PAFFF	72914	81-0819-1	.CIRCUIT CARD ASSEMB	2
9B	PAFZZ	81349	JAN1N645	..SEMICONDUCTOR DEVIC	2
10	PAOZZ	96906	MS25237-327	.LAMP, INCANDESCENT	2
11	PAOZZ	96906	MS24693S27	.SCREW, MACHINE	1
12	PAOZZ	72914	B81-0335-1	.PANEL, MASTER CAUTIO	1
13	PAOZZ	72914	66-1868-1	.RETAINER, LENS	20
14	PAOZZ	72914	25-0260-7	.FILTER, INDICATOR LI	20
15	PAOZZ	72914	25-0260-11	.FILTER, INDICATOR LI	20
16		72914	25-0259-11	.LENS, LIGHT ENGINE OIL PRESS	1
17		72914	25-0259-39	.LENS, LIGHT ENGINE INLET AIR	1
18	PAOZZ	72914	25-0259-40	.LENS, LIGHT ENGINE OIL BYPASS	1
19	PAOZZ	72914	25-0259-32	.LENS, LIGHT SPARE	1
20	PAOZZ	72914	25-0259-41	.LENS, LIGHT FOWARD FUEL BOOST	1
21	PAOZZ	72914	25-0259-42	.LENS, LIGHT AFT FUEL BOOST	1
22	PAOZZ	72914	25-0259-17	.LENS, LIGHT ENGINE FUEL PUMP	1
23	PAOZZ	72914	25-0259-43	.LENS, LIGHT 10% FUEL	1
24	PAOZZ	72914	25-0259-19	.LENS, LIGHT FUEL FILTER	1
25	PAOZZ	72914	25-0259-31	.LENS, LIGHT GOVERNOR EMERGENCY	1
26	PAOZZ	72914	25-0259-44	.LENS, LIGHT TRANSMISSION OIL BYPASS	1
27	PAOZZ	72914	25-0259-21	.LENS, LIGHT TRANSMISSION OIL PRESS	1
28	PAOZZ	72914	25-0259-22	.LENS, LIGHT TRANSMISSION OIL HOT	1
29	XDOZZ	72914	25-0259-28	.LENS, LIGHT HYDRAULIC PRESS NO.1	1
30	PADZZ	72914	25-0259-29	.LENS, LIGHT HYDRAULIC PRESS NO.2	1
31	PAOZZ	72914	25-0259-24	.LENS, LIGHT INSTRUMENT INVERTER	1

SECTION II

TM 55-1520-234-23P

(1) ITEM NO.	(2) SMR CODE	(3) FSCM	(4) PART NUMBER	(5) DESCRIPTION AND USABLE ON CODE (UOC)	(6) QTY
32	PAOZZ	72914	25-0259-25	.LENS, LIGHT DC GENERATOR.....	1
33	PAOZZ	72914	25-0259-26	.LENS, LIGHT EXTERNAL POWER.....	1
34	PAOZZ	72914	25-0259-27	.LENS, LIGHT CHIP DETECTOR	1
35	PAOZZ	72914	25-0259-38	.LENS, LIGHT IFF	1
36	XDOZZ	81996	6210-EG-002-1	.FILTER, INSTRUMENT, L USE-AFT NAV LIGHTING INSTALLED.....	34
37	XDOZZ	12757	82SDSCC-D-0063-1	.PLATE, IDENTIFICATIO	1
38	PAOZZ	96906	MS25237-327	.LAMP, INCANDESCENT	40
39	PAFFF	72914	81-0825-11	.PANEL, FAULT-FUNCTIO MASTER CAUTION	1
END OF FIGURE					

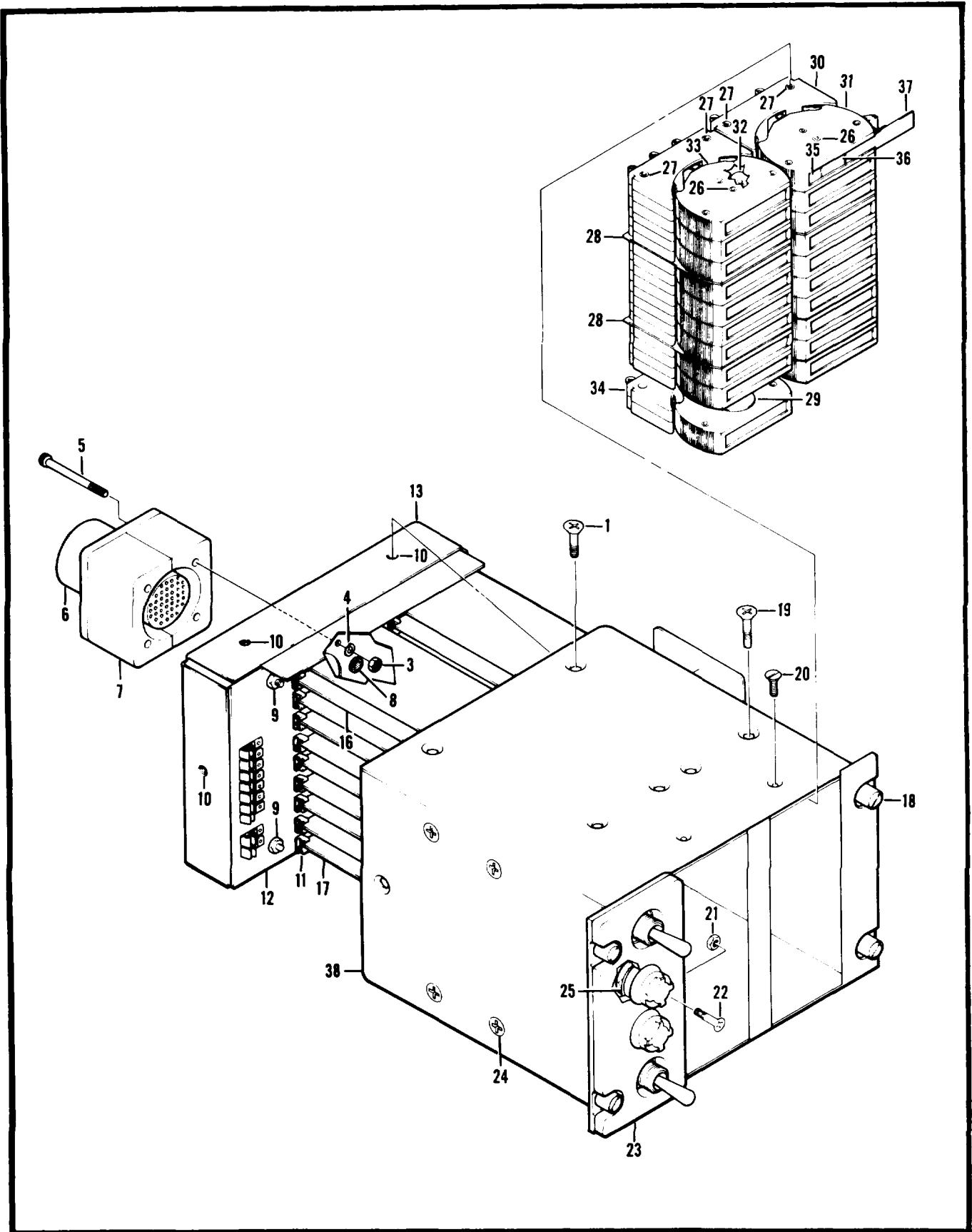

Figure 173. Panel Fault Function, Master Caution, Pilot's

(1) ITEM NO.	(2) SMR CODE	(3) FSCM	(4) PART NUMBER	(5) DESCRIPTION AND USABLE ON CODE (UOC)	(6) QTY
				GROUP 09 ELECTRICAL SYSTEM	
				FIG. 173 PANEL, FAULT-FUNCTIO MSTR CAUTION PILOTS	
	PAOFF	96182	4408-100-43	PANEL, FAULT-FUNCTIO MASTER CAUTION, PILOTS SEE FIG. 186 FOR NHA.....	1
	XAOFF	96182	143-17037-43	.PANEL, FAULT-FUNC.....	1
1	PAFZZ	96906	MS246983C4	..SCREW, MACHINE.....	6
	XBFZZ	96182	253-13284-000	..COVER ASSEMBLY.....	1
3	PAFZZ	96906	MS35649-242	...NUT, PLAIN, HEXAGON.....	4
4	PAFZZ	96906	MS35333-36	...WASHER, LOCK.....	4
5	PBFZZ	96906	MS51957-22	...SCREW, MACHINE.....	4
6	PAFZZ	96906	MS3122E16-26P	...CONNECTOR, RECEPTACL.....	1
7	XBFZZ	96182	474-15785-000	...STANDOFF.....	1
8	PAFZZ	88044	AN931-10-14	...GROMMET, NONMETALLIC.....	1
9	PAFZZ	80205	NAS671-4	...NUT, PLAIN, HEXAGON.....	5
9	PAFZZ	96906	MS35338-97	...WASHER, LOCK.....	5
9	XBFZZ	96182	474-17225-000	...SPACER, SLEEVE.....	5
9	PAFZZ	96906	MS24693S11	...SCREW, MACHINE.....	5
10	PRFZZ	96182	514-90070-002	...NUT, SELF-LOCKING, CL.....	6
11	XDFZZ	96182	494-17046-000	...TERMINAL, STUD.....	V
13	PBFZZ	96182	183-13279-000	...TERMINAL BOARD SEE FIG. 174 FOR BREAKDOWN.....	1
14		06383	SST1	...STRAP, TIEDOWN, ELECT.....	1
16	PAFFF	96182	173-13227-000	..PANEL ASSEMBLY, ELEC SEE FIG. 174 FOR BREAKDOWN.....	18
17	PAFFF	96182	173-13285-000	..CHANNEL BOARD ASSY SEE FIG. 174 FOR BREAKDOWN.....	2
	XBFZZ	96182	293-17038-000	..HOUSING ASSEMBLY.....	1
18	XDFZZ	96182	524-90096-001	...STUD, TURNLOCK FASTE.....	1
18	PBFZZ	96182	524-90096-002	...SPRING.....	1
19	PBFZZ	98182	524-90096-003	...CUP, FASTENER.....	1
19	PAFZZ	96906	MS24893C8	...SCREW, MACHINE.....	8
20	PAFZZ	88044	AN510-1-3	...SCREW, MACHINE.....	4
21	XBFZZ	96182	514-90028-002	...NUT, PLAIN, HEXAGON.....	1
22	XDFZZ	96182	514-90027-035	...SCREW.....	1
23	XBFZZ	96182	444-15823-000	...PANEL, EDGE LITE.....	1
24	PBFZZ	96182	474-15830-000	...STANDOFF, CAUTION PA.....	4
24	PAFZZ	80205	NAS671-4	...NUT, PLAIN, HEXAGON.....	4
24	PAFZZ	96906	MS35340-39	...WASHER, LOCK.....	4
25	XDFZZ	96182	444-16455	...BUS, CONDUCTOR.....	1
	AFFZZ	96182	353-13283-043	...CAPSULE ASSEMBLY.....	1
26	XBFZZ	96182	454-15833-000SHAFT, WARNING LIGHT.....	2
27	XDFZZ	98182	454-15799-001TIE ROD, THREADED.....	4

(1) ITEM NO.	(2) SMR CODE	(3) FSCM	(4) PART NUMBER	(5) DESCRIPTION AND USABLE ON CODE (UOC)	(6) QTY
28	XDFZZ	96182	474-17118-006SHIM	18
29	PAFZZ	96182	474-15993-000SPACER, ROTO-TELLITE	4
30	PBFZZ	96182	123-13435-000BASE ASSY, PANEL IND	1
31	PBFZZ	96182	293-13188-000LAMP CAPSULE ASSY	20
32	PAOZZ	96906	MS25237-327LAMP, INCANDESCENT	1
33	XBFZZ	96182	524-15824-000NEGATIVE KEY, WARNIN	18
34	XBFZZ	96182	524-17047-000POSITIVE KEY, WARNIN	2
38	PBFFF	96182	123-13345-000ELECTRONIC COMPONEN SEE FIG. 174 FOR BREAKDOWN	1
END OF FIGURE					

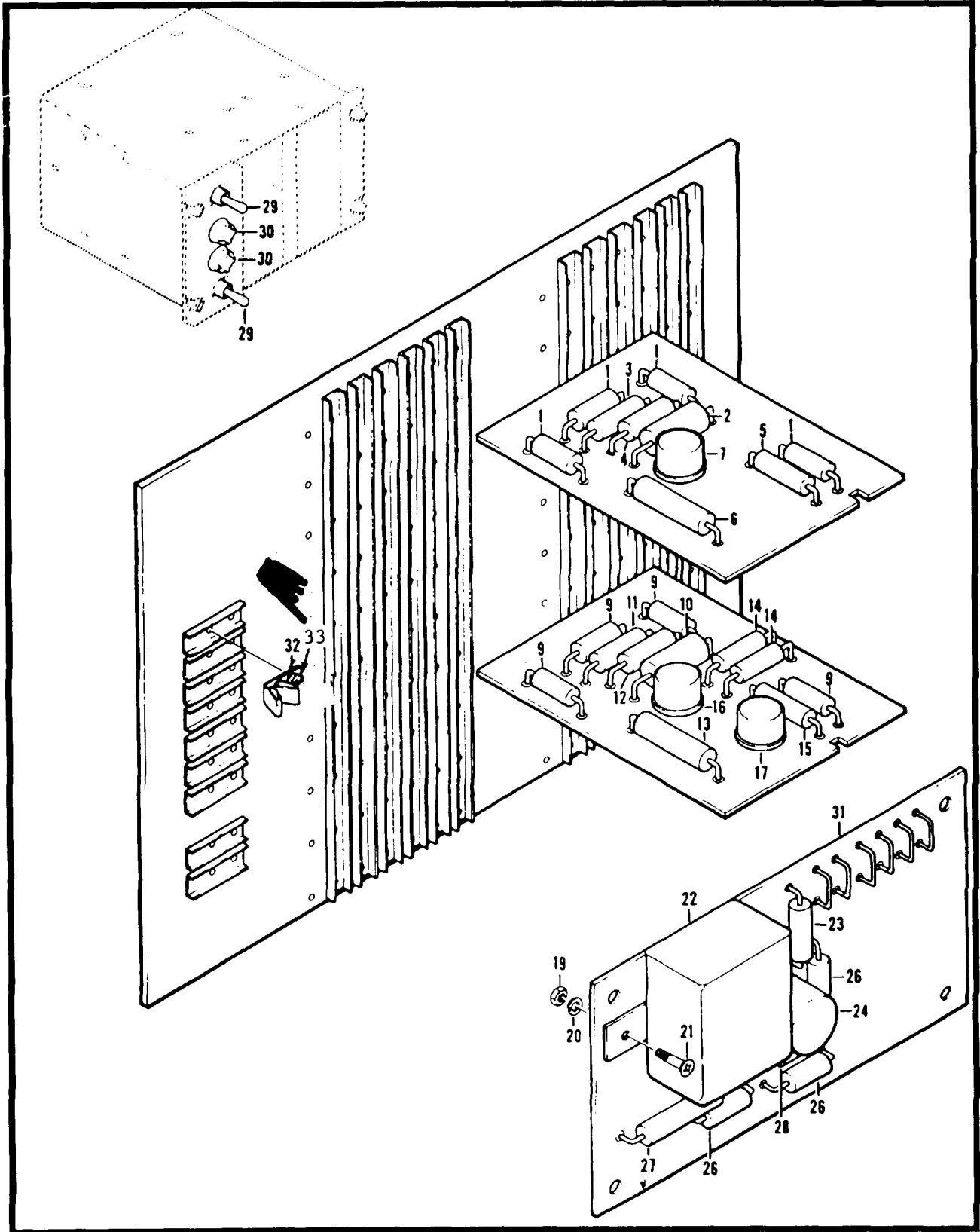

Figure 174. Panel Assembly Electric

(1) ITEM NO.	(2) SMR CODE	(3) FSCM	(4) PART NUMBER	(5) DESCRIPTION AND USABLE ON CODE (UOC)	(6) QTY
				GROUP 09 ELECTRICAL SYSTEM	
				FIG. 174 PANEL ASSY ELEC	
	PAFFF	96182	173-13227-000	PANEL ASSEMBLY, ELEC SEE FIG. 173 FOR NHA.....	1
1	PAFZZ	81349	JAN1N645	.SEMICONDUCTOR DEVIC.....	1
2	PBFZZ	96182	994-15832-000	.CAPACITOR, FIXED, PLA.....	1
3	PAFZZ	81349	RCR20G102JS	.RESISTOR, FIXED, COMP.....	1
4	PBFZZ	81349	RCR20G103JS	.RESISTOR, FIXED, COMP.....	1
5	PBFZZ	81349	RCR20G302J5	.RESISTOR, FIXED, COMP.....	1
6	XDFZZ	96182	884-90048-010	.RESISTOR, FIXED, WIRE.....	1
7	PBFZZ	96182	954-90203-001	.SEMICONDUCTOR DEVICE.....	1
	PAFFF	96182	173-13285-000	CHANNEL BOARD ASSY SEE FIG. 173 FOR NHA.....	2
9	PAFZZ	81349	JAN1N645	SEMICONDUCTOR DEVICE.....	4
10	PBFZZ	96182	994-15832-000	.CAPACITOR, FIXED, PLA.....	1
11	PAFZZ	81349	RCR20G102U5	.RESISTOR, FIXED, COMP.....	1
12	PAFZZ	81349	RCR20G102U5	.RESISTOR, FIXED, COMP.....	1
13	XDFZZ	96182	884-90048-010	.RESISTOR, FIXED, WIRE.....	1
14	PAFZZ	81349	RCR20G222U5	.RESISTOR, FIXED, COMP.....	1
15	PBFZZ	81349	RCR20G302U5	.RESISTOR, FIXED, COMP.....	1
16	PBFZZ	96182	954-90203-001	.SEMICONDUCTOR DEVIC.....	1
17	PBFZZ	81349	JAN2N718A	.TRANSISTOR.....	1
	PBFFF	96182	123-13345-000	ELECTRONIC COMPONEN SEE FIG. 173 FOR NHA.....	1
19	PAFZZ	99906	MS35649-244	.NUT, PLAIN, HEXAGON.....	2
20	PAFZZ	99906	MS35338-135	.WASHER, LOCK.....	2
21	PAFZZ	96906	MS24693S2	.SCREW, MACHINE.....	2
22	PBFZZ	97499	209-075-323-1	.RELAY, ELECTROMAGNET.....	1
23	PBFZZ	81349	RCR20G103JS	.RESISTOR, FIXED, COMP.....	1
24	PAFZZ	02735	40319L	.TRANSISTOR.....	1
26	PAFZZ	81349	JAN1N645	.SEMICONDUCTOR DEVIC.....	3
27	XDFZZ	96182	884-90048-008	.RESISTOR, FIXED, WIRE.....	1
28	PAFZZ	81349	RCR20G222JS	.RESISTOR, FIXED, COMP.....	1
29	PBOZZ	81349	M8805/26-005	.SWITCH, TOGGLE POLE ASSEMBLY.....	2
30	PBOZZ	96906	MS25010A11	.LIGHT, PANEL.....	2
31	XDFZZ	96182	176-15144-000	.PRINTED WIRING BOAR PRINTED CIRCUIT.....	1
	PBFZZ	96182	183-13279-000	TERMINAL BOARD SEE FIG. 173 FOR NHA.....	1
32	PAFZZ	96182	524-13201	.CLIP, SPRING TENSION.....	149
33	XDFZZ	96182	524-90045-303	.EYELETS.....	158
				END OF FIGURE	

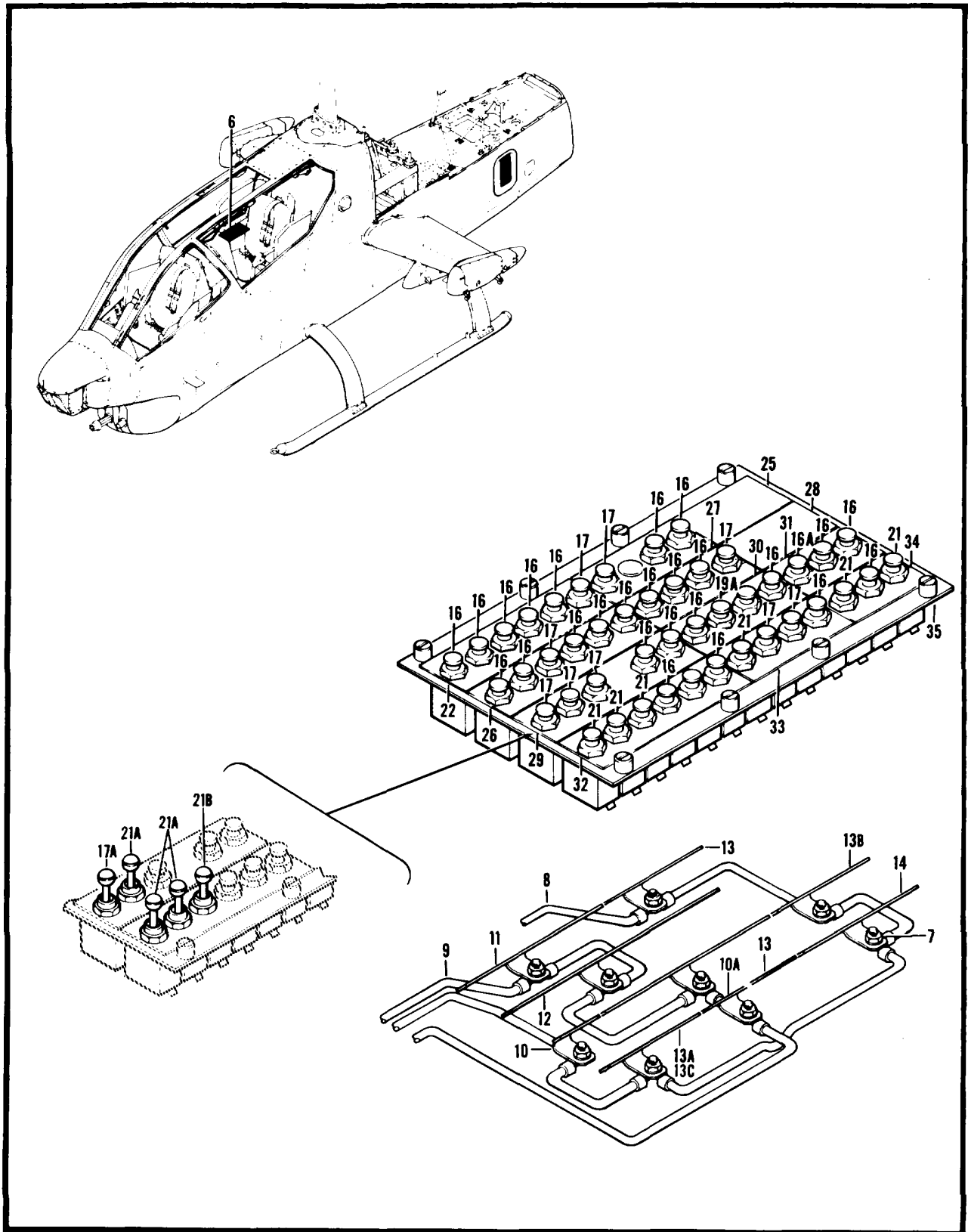

Figure 175. Panel Assembly (Sheet 1 of 2)

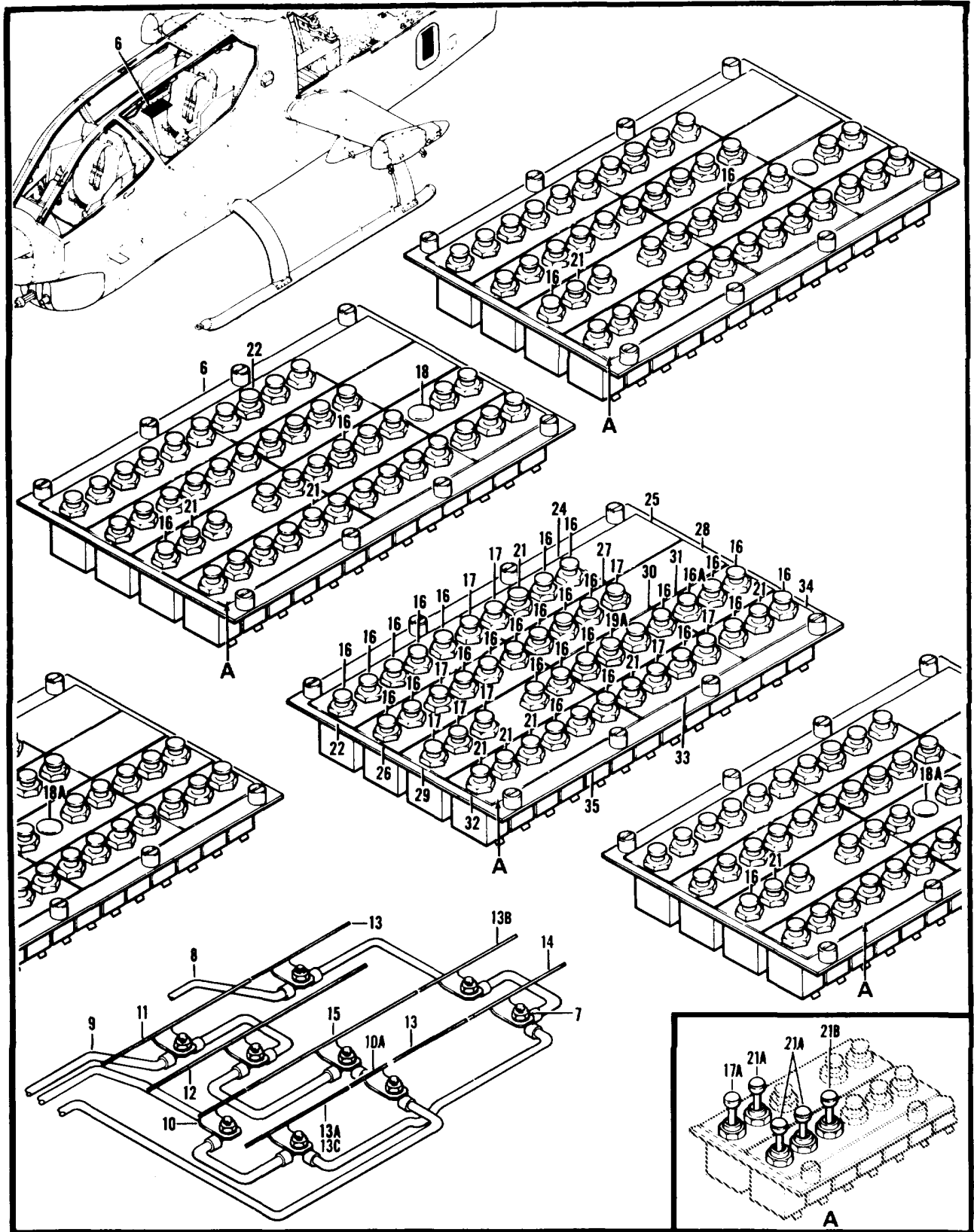

Figure 175. Panel Assembly (Sheet 2 of 2)

SECTION II

TM 55-1520-234-23P

(1) ITEM NO.	(2) SMR CODE	(3) FSCM	(4) PART NUMBER	(5) DESCRIPTION AND USABLE ON CODE (UOC)	(6) QTY
				GROUP 09 ELECTRICAL SYSTEM	
				FIG. 175 PANEL, ASSY	
6	XDOOO	97499	209-075-220-11	PANEL ASSY USBL EFF 68-15000 THRU 69-16447 SEE FIG. 170 FOR NHA	1
7	PAOZZ	96906	MS21042L3	.NUT, SELF-LOCKING, EX	9
7	PAOZZ	88044	AN960-10L	.WASHER, FLAT	9
7	PAOZZ	96906	MS35207-263	.SCREW, MACHINE	9
8	AOOOO	97499	209-075-415-9	.CABLE ASSEMBLY	1
8	PAOZZ	96906	MS25036-115	..TERMINAL, LUG	10
8	PAOZZ	96906	MS25036-116	..TERMINAL, LUG	2
9	AOOOO	97499	209-075-415-17	..CABLE ASSEMBLY USBL EFF 67-15534 THRU 69-16447	1
9	PAOZZ	96906	MS25036-115	..TERMINAL, LUG	8
9	PAOZZ	96906	MS25036-117	..TERMINAL, LUG	2
10A	PAOZZ	97499	20-077-2A2A	.BUS, CONDUCTOR USE AFT CMPL/W MW055-1500-200-30/41	1
11	MOOZZ	97499	204-075-230-3	.BUS, CONDUCTOR	1
12	PAOZZ	97499	204-075-230-13	.BUS, CONDUCTOR	1
13	MOOZZ	97499	204-075-230-9	.BUS, CONDUCTOR USBL EFF 68-15000 AND SUB	3
13A	MOOZZ	97499	204-075-230-9	.BUS, CONDUCTOR OBS AFT CMPL/W MW055-1500-200-30/41	1
13B	XDOZZ	97499	204-075-230-7	.BUS BAR USBL EFF 68-15000 AND SUB	1
13C	MOOZZ	97499	204-075-230-7	.BUS BAR USE AFT CMPL/W MW055-1500-200-30/41	1
15	PAOZZ	97499	20-077-8A2D	.BUS, CONDUCTOR USBL EFF 68-15000 AND SUB	1
16	PAOZZ	96906	MS22073-5	.CIRCUIT BREAKER	27
16A	PAOZZ	28520	DP437	.PLUG, PROTECTIVE	1
17	PAOZZ	96906	MS22073-10	.CIRCUIT BREAKER	8
17A	PAOZZ	96906	MS24509-A-5	.CIRCUIT BREAKER USE AFT CMPL/W MW055-1500-200-30/41	1
18	PAOZZ	96906	MS25244-5	.CIRCUIT BREAKER	1
18A	PAOZZ	96906	MS22073-5	.CIRCUIT BREAKER FOR SPARES REPLACEMENT	1
19A	PAOZZ	96906	MS25244-25	.CIRCUIT BREAKER	1
21	PAOZZ	96906	MS25244-15	.CIRCUIT BREAKER	7
21A	PAOZZ	96906	MS24509-A-15	.CIRCUIT BREAKER USE AFT CMPL/W MW055-1500-200-30/41	3
21B	PAOZZ	96906	MS24509-A-7 1/2	.CIRCUIT BREAKER USE AFT CMPL/W MW055-1600-200-30/41	1
22	PAOZZ	96906	MS22073-1	.CIRCUIT BREAKER U/O PN 209-075-220-11	1
22	PBOZZ	97499	209-075-222-1	.PLATE, IDENTIFICATIO	1
24	PBOZZ	97499	209-075-222-27	.PLATE, IDENTIFICATIO USBL EFF 87-15450 THRU 69-16447	1
25	PAOZZ	97499	209-075-222-75	.PLATE, MARKING, BLANK	1
26	PBOZZ	97499	209-075-222-3	.PLATE, IDENTIFICATIO	1
27	PBOZZ	97499	209-075-222-9	.PLATE, IDENTIFICATIO	1

SECTION II

TM 55-1520-234-23P

(1) ITEM NO.	(2) SMR CODE	(3) FSCM	(4) PART NUMBER	(5) DESCRIPTION AND USABLE ON CODE (UOC)	(6) QTY
28	PAOZZ	97499	209-075-222-75	.PLATE, MARKING, .LAW	1
29	XBOZZ	97499	209-075-222-41	.PLATE, IDENTIFICATIO USBL EFF 88-15000 AND SUB	1
30	XDOZZ	97499	209-075-222-43	.PLATE, IDENTIFICATIO USBL EFF 88-15000 THRU 89-15447	1
31	XBOZZ	97499	209-075-222-45	.PLATE, IDENTIFICATXO USBL EFF 88-15000 AND SUB.....	1
32	PAOZZ	97499	209-075-222-39	.PLATE, XIDENTIFICATIO USBL EFF 58-15000 AND SUB.....	1
33	PBOZZ	97499	209-075-222-29	.PLATE, IDENTIFICATIO USBL EFF 87-15450 AND SUB	1
34	PBOZZ	97499	209-075-222-31	.PLATE, IDENTIFICATIO USBL EFF 87-15450 AND SUB	1
35	MFFZZ	97499	209-075-221-1	.PLATE ASSEMBLY.....	1
END OF FIGURE					

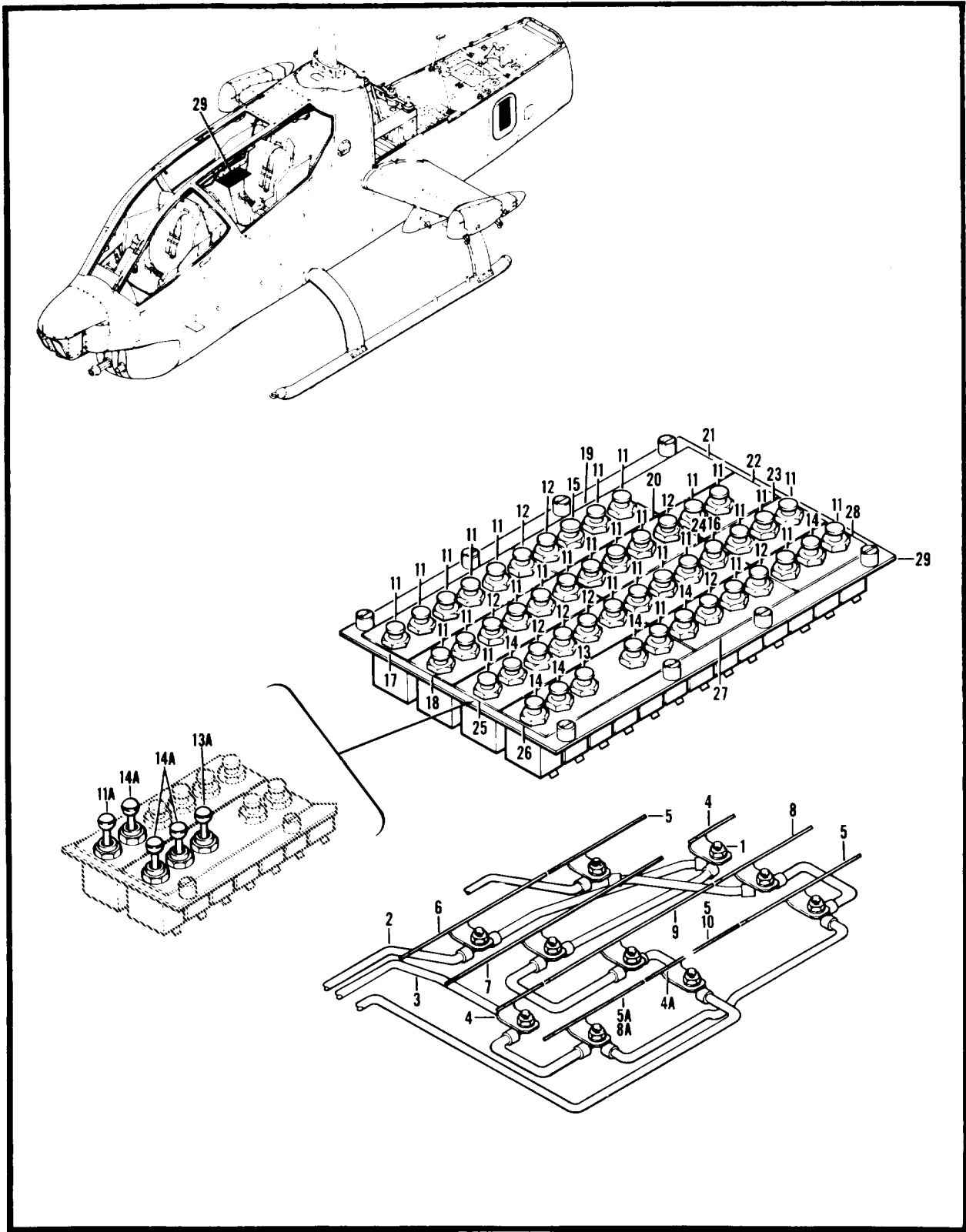

Figure 176. Panel, Power Distribution Breaker

SECTION II

TM 55-1520-234-23P

(1) ITEM NO.	(2) SMR CODE	(3) FSCM	(4) PART NUMBER	(5) DESCRIPTION AND USABLE ON CODE (UOC)	(6) QTY
				GROUP 09 ELECTRICAL SYSTEM	
				FIG. 176 PANEL, PWR, DIST, BREAKER	
	XDOZZ	97499	209-075-220-15	PANEL POWER DISTRIB BREAKER USBL EFF 70-15936 AND SUB SEE FIG. 171 FOR NHA.....	1
1	PAOZZ	98906	MS21042L3	.NUT, SELF-LOCKING, EX.....	10
1	PAOZZ	88044	AN960-10L	.WASHER, FLAT.....	10
1	PAOZZ	96906	MS35207-263	.SCREW, MACHINE.....	10
2	AOOOO	97499	209-075-415-19	.CABLE ASSEMBLY.....	1
2	PAOZZ	96906	MS25036-115	..TERMINAL, LUG.....	8
3	AOOOO	97499	209-075-415-9	.CABLE ASSEMBLY.....	1
3	PAOZZ	96906	MS25036-115	..TERMINAL, LUG.....	10
3	PAOZZ	96906	MS25036-116	..TERMINAL, LUG.....	2
4	PAOZZ	97499	20-077-2A2A	.BUS, CONDUCTOR.....	2
4A	MOOZZ	97499	204-075-230-15	.BUS, CONDUCTOR.....	1
5	MOOZZ	97499	204-075-230-9	.BUS, CONDUCTOR.....	3
5A	MOOZZ	97499	204-075-230-9	.BUS, CONDUCTOR OBS AFT CMPL/W MW055-1500-200-30/41	1
6	MOOZZ	97499	204-075-230-3	.BUS, CONDUCTOR.....	1
7	PAOZZ	97499	204-075-230-13	.BUS, CONDUCTOR.....	1
8	XDOZZ	97499	204-075-230-7	.BUS BAR.....	1
8A	MOOZZ	97499	204-075-230-7	.BUS BAR.....	1
9	PAOZZ	97499	20-077-8A2D	.BUS, CONDUCTOR.....	1
10	MOOZZ	97499	204-075-230-9	.BUS, CONDUCTOR.....	3
11	PAOZZ	96906	MS22073-5	.CIRCUIT BREAKER.....	29
11A	PAOZZ	96906	MS24509-A-5	.CIRCUIT BREAKER USE AFT CMPL/W MW055-1500-200-30/41	1
12	PAOZZ	98906	MS22073-10	.CIRCUIT BREAKER.....	8
13	PBOZZ	96906	MS22073-7 1/2	.CIRCUIT BREAKER.....	1
13A	PAOZZ	96906	MS24509-A-7 1/2	.CIRCUIT BREAKER.....	1
14	PAOZZ	96906	MS25244-15	.CIRCUIT BREAKER.....	6
14A	PAOZZ	96906	MS24509-A-15	.CIRCUIT BREAKER USE AFT CMPL/W MW055-1500-200-30/41	3
15	PAOZZ	96906	MS22073-1	.CIRCUIT BREAKER.....	1
18	PAOZZ	96906	MS25244-25	.CIRCUIT BREAKER.....	1
17	PBOZZ	97499	209-075-222-1	.PLATE, IDENTIFICATIO.....	1
18	PBOZZ	97499	209-075-222-3	.PLATE, IDENTIFICATIO.....	1
19	XBOZZ	97499	209-075-222-47	.PLATE, IDENTIFICATIO.....	1
20	PBOZZ	97499	209-075-222-9	.PLATE, IDENTIFICATIO.....	1
21	PAOZZ	97499	209-075-222-75	.PLATE, MARKING, BLANK.....	1
22	XDOZZ	97499	209-075-222-53	.PLATE, IDENTIFICATIO.....	1
23	XBOZZ	97499	209-075-222-45	.PLATE, IDENTIFICATIO.....	1

SECTION II

TM 55-1520-234-23P

(1) ITEM NO.	(2) SMR CODE	(3) FSCM	(4) PART NUMBER	(5) DESCRIPTION AND USABLE ON CODE (UOC)	(6) QTY
24	PBOZZ	97499	209-075-222-55	.PLATE, IDENTIFICATIO	1
25	XBOZZ	97499	209-075-222-41	.PLATE, IDENTIFICATIO	1
26	PAOZZ	97499	209-075-222-39	.PLATE, IDENTIFICATIO	1
27	PBOZZ	97499	209-075-222-29	.PLATE, IDENTIFICATIO	1
28	PBOZZ	97499	209-075-222-31	.PLATE, IDENTIFICATIO	1
29	MFFZZ	97499	209-075-221-1	.PLATE ASSEMBLY	1
END OF FIGURE					

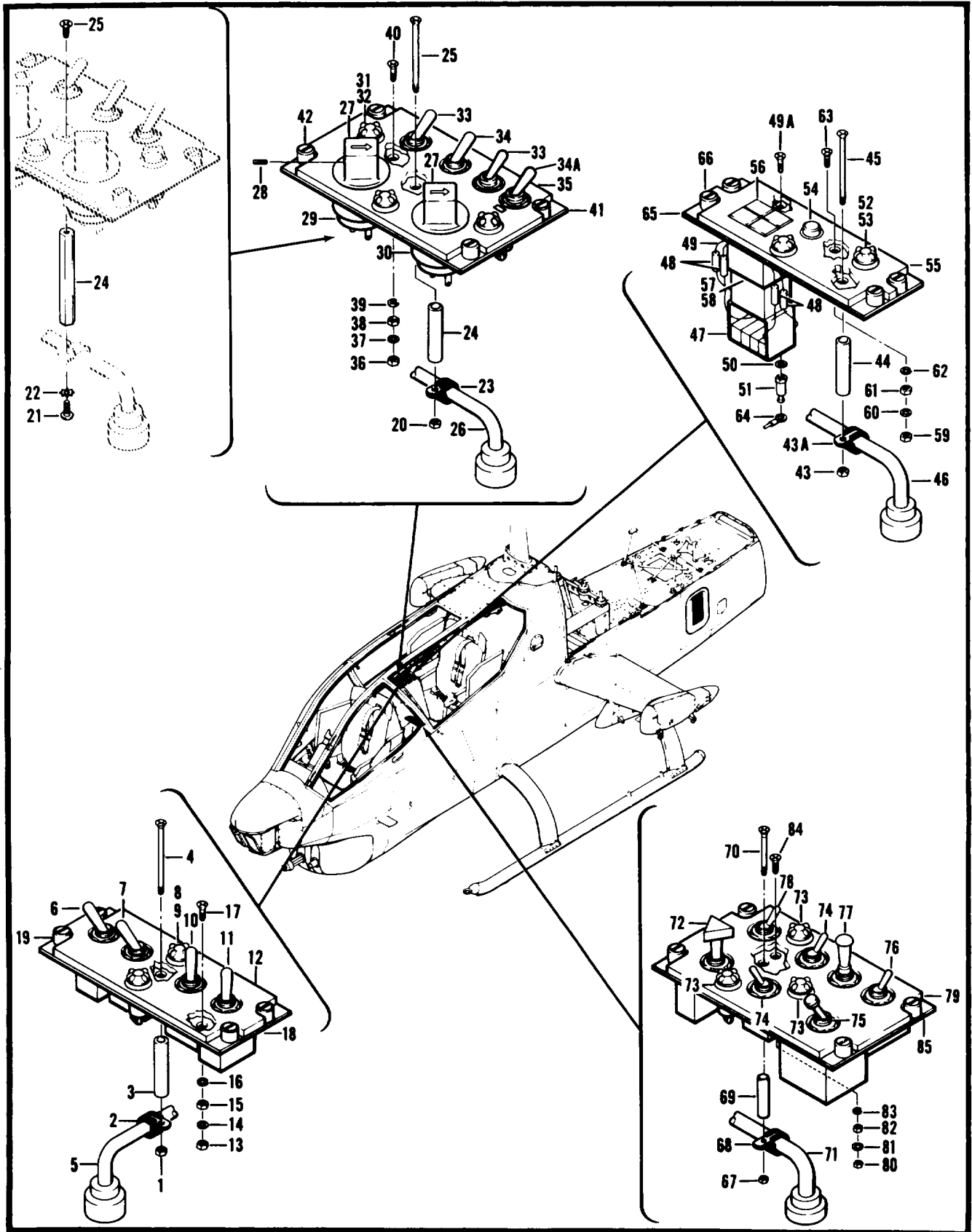

Figure 177. Panel, Power, Aircraft Electrical Power

SECTION II

TM 55-1520-234-23P

(1) ITEM NO.	(2) SMR CODE	(3) FSCM	(4) PART NUMBER	(5) DESCRIPTION AND USABLE ON CODE (UOC)	(6) QTY
				GROUP 09 ELECTRICAL SYSTEM	
				FIG. 177 PANEL, PWR, AIRCRAF ELEC, PWR	
	PAOOO	97499	209-075-200-3	PANEL, POWER, AIRCRAF ELECTRICAL POWER USBL EFF 68 -1500 AND SUB SEE FIGS. 167 AND 168 FOR NHA	1
1	PAOZZ	96906	MS21042L08	.NUT, SELF-LOCKING, EX	1
2	PAOZZ	96906	MS21122-6	.CLAMP.LOOP	1
3	PAOZZ	80205	NAS43DD3-96	.SPACER, SLEEVE	1
4	PAOZZ	96906	MS24693S62	.SCREW, MACHINE	1
5	AOOOO	97499	209-075-401-17	.WIRING ASSEMBLY USBL EFF 68-15000 AND SUB	1
5	PAOZZ	96906	MS25036-101	..TERMINAL, LUG	13
5	PAOZZ	96906	MS25036-106	..TERMINAL, LUG	5
5	PAOZZ	96906	MS3476W14-5P	..CONNECTOR, PLUG, ELEC	1
5	PAOZZ	96906	MS25036-148	..TERMINAL, LUG	3
5	XDOZZ	96906	MS3126F14-15P	..CONNECTOR, PLUG, E	1
5	PAOZZ	96906	MS3476W14-15P	..CONNECTOR, PLUG, ELEC	1
6	PAOZZ	96906	MS24523-23	.SWITCH, TOGGLE	1
7	PAOZZ	96906	MS24523-21	.SWITCH, TOGGLE	1
	XDOOO	96906	MS25010B11A327	.LIGHT, PANEL	2
8	PAOZZ	96906	MS25237-327	..LAMP, INCANDESCENT	1
9	PAOZZ	96906	MS25010B11A	..LIGHT, PANEL	1
10	PAOZZ	96906	MS24524-31	.SWITCH, TOGGLE	1
11	PAOZZ	96906	MS24523-24	.SWITCH, TOGGLE	1
12	PAOZZ	97499	209-075-202-1	.PANEL, INDICATING, LI	1
13	PAOZZ	96906	MS21042L06	.NUT, SELF-LOCKING, EX	1
14	PAOZZ	88044	AN960PD6	.WASHER, FLAT	1
15	PAOZZ	96906	MS35649-265	.NUT, PLAIN, HEXAGON	1
16	PAOZZ	96906	MS35338-98	.WASHER, LOCKK	1
17	PAOZZ	96906	MS24693S28	.SCREW, MACHINE	1
18	PBOOO	97499	209-075-201-1	.PANEL , MOUNTING, SWIT	1
19	PAOZZ	72794	PFSC3-1-2-38A	..STUD ASSEMBLY, TURNL	1
19	PAOZZ	72794	PC3 1-2	... RETAINER, TURNLOCK F	1
19	PAOZZ	72794	PS3 1-2	...SPRING, HELICAL, COMP	1
19	PAOZZ	72794	PF3-1-2-38	...STUD, TURNLOCK FASTE	1
	PAOZZ	97499	209-075-203-3	PANEL, POWER DISTRIB UTION USBL EFF 70-15936 AND SUB SEE FIG. 171 FOR NHA	1
20	PAOZZ	96906	MS21042L3	.NUT, SELF-LOCKING, EX	1
21	PAOZZ	96906	MS35206-228	.SCREW, MACHINE	1
22	PAOZZ	98906	MS35333-37	.WASHER, LOCK	1
23	PAOZZ	90906	MS21122-4	.CLAMP, LOOP	1

SECTION II

TM 55-1520-234-23P

(1) ITEM NO.	(2) SMR CODE	(3) FSCM	(4) PART NUMBER	(5) DESCRIPTION AND USABLE ON CODE (UOC)	(6) QTY
24	XBOZZ	97499	204-075-242-1	.POST, ELECTRICAL MEC.....	1
24	XDOZZ	80205	NAS43DD3-148	.SPACER, SLEEVE.....	1
25	PAOZZ	96906	MS24693S25	.SCREW, MACHINE D.....	1
25	PBOZZ	96906	MS24693S287	.SCREW, MACHINE.....	1
26	AOOOO	97499	209-075-401-21	.CABLE ASSEMBLY USBL EFF 70-15938 AND SUB.....	1
26	PAOZZ	96906	MS25036-101	..TERMINAL, LUG.....	14
26	PAOZZ	96906	MS25036-148	..TERMINAL, LUG.....	5
26	PAOZZ	96906	MS312SF14-19P	..CONNECTOR, PLUG, ELEC.....	1
26	MOOZZ	97499	85T4-8-2	..TUBE, INSULATION.....	2
27	PAOZZ	97499	204-075-254-15	.KNOB ASSEMBLY, INDIC.....	2
28	PAOZZ	96906	MS51963-22	..SETSCREW.....	1
29	PAOZZ	97499	209-075-607-1	.RESISTOR, VARIABLE, W.....	1
30	PAOZZ	97499	209-075-607-1	.RESISTOR, VARIABLE, W.....	1
	XDOOO	96906	MS25010B11A327	.LIGHT, PANEL.....	3
31	PAOZZ	96906	MS25237-327	..LAMP, INCANDESCENT.....	1
32	PAOZZ	96906	MS25010B11A	..LIGHT, PANEL.....	1
33	PAOZZ	96906	MS35058-23	.SWITCH, TOGGLE.....	2
34	PAOZZ	96906	MS35059-21	.SWITCH, TOGGLE.....	1
34A	PAOZZ	96906	MS24659-23G	.SWITCH, TOGGLE.....	1
35	PBOZZ	97499	209-075-205-1	.PANEL, INDICATING, LI.....	1
36	PAOZZ	96906	MS21042L06	.NUT, SELF-LOCKING, EX.....	1
37	PAOZZ	88044	AN960PD6	.WASHER, FLAT.....	1
38	PAOZZ	96906	MS35649-265	.NUT, PLAIN, HEXAGON.....	1
39	PAOZZ	96906	MS35338-98	.WASHER, LOCK.....	1
40	PAOZZ	96906	MS24893S28	.SCREW, MACHINE.....	1
41	XBOZZ	97499	209-075-204-1	.PANEL, MOUNTING, SWIT USBL EFF 88-15249 THRU 89-18447....	1
41	XBOZZ	97499	209-075-204-5	.COVER, JUNCTION BOX USBL EFF 70-15938 AND SUB.....	1
42	PAOZZ	72794	PFSC3-1-2-38A	..STUD ASSEMBLY, TURNL.....	1
42	PAOZZ	72794	PC3 1-2	...RETAINER, TURNLOCK F.....	4
42	PAOZZ	72794	PS3 1-2	...SPRING, HELICAL, COMP.....	1
42	PAOZZ	72794	PF3-1-2-38	...STUD, TURNLOCK FASTE.....	11
	PADOO	97499	209-075-225-1	PANEL ASSEMBLY, CONT MISCELLANEOUS SEE FIG. 187 AND 188 FOR NHA.....	1
43	PAOZZ	96906	MS21042L08	.NUT, SELF-LOCKING, EX.....	1
43A	PAOZZ	96906	MS21122W3	.CLAMP, LOOP.....	1
44	PAOZZ	80205	NAS43DD3-128	.SPACER, SLEEVE.....	1
45	PAOZZ	96906	MS24693S54	.SCREW, MACHINE.....	1
48	AOOOO	97499	209-075-401-11	.WIRING ASSEMBLY.....	1

SECTION II

TM 55-1520-234-23P

(1) ITEM NO.	(2) SMR CODE	(3) FSCM	(4) PART NUMBER	(5) DESCRIPTION AND USABLE ON CODE (UOC)	(6) QTY
46	PAOZZ	96906	MS25036-101	..TERMINAL, LUG	4
46	PAOZZ	96906	MS25036-148	..TERMINAL, LUG	3
46	MOOZZ	97499	85T4-8-2	..TUBE, INSULATION	17
46	PAOZZ	96906	MS3126F12-10P	..CONNECTOR, PLUG ELEC	1
47	XDOZZ	91929	2D9	..SWITCH, PUSH	1
48	PBFZZ	81349	JAN1N3613	..SEMICONDUCTOR DEVIC.....	4
49	MOOZZ	97499	85T4-4-4	..INSULATION TUBE	1
49A	PAOZZ	96906	MS24693S24	..SCREW, MACHINE	1
50	PAOZZ	96906	MS35333-37	..WASHER, LOCK.....	1
51	PAOZZ	81349	SE109D02	..TERMINAL, STUD.....	1
	XDOOO	96906	MS25010611A327	..LIGHT, PANEL	2
52	PAOZZ	96906	MS25237-327	..LAMP, INCANDESCENT	1
53	PAOZZ	96906	MS25010B11A	..LIGHT, PANEL	1
54	PAOZZ	96906	MS25089-4C	..SWITCH, PUSH	1
55	PAOOO	97499	209-075-224-1	..PANEL, INDICATZNG, LI.....	1
56	PAOZZ	97499	209-075-227-1	..LENS, LIGHT	1
57	PAOZZ	91929	2C212	..INDICATOR, OPERAT.....	1
58	PAOZZ	98906	MS25237-327	..LAMP, INCANDESCENT	4
59	PAOZZ	96906	MS21042L06	..NUT, SELF-LOCKING, EX.....	1
60	PAOZZ	88044	AN960PD6	..WASHER, FLAT	1
61	PAOZZ	96906	MS35649-265	..NUT, PLAIN, HEXAGON.....	1
62	PAOZZ	96906	MS35338-98	..WASHER, LOCK.....	1
63	PAOZZ	96906	MS24693528	..SCREW, MACHINE	1
64	XDOZZ	00779	34120	..TERMINAL, LUG	1
65	PBOZZ	97499	209-075-223-1	..PANEL, MOUNTING, SWIT.....	1
66	PAOZZ	72794	PFSC3-1-2-38A	..STUD ASSEMBLY, TURNL.....	4
66	PAOZZ	72794	PC3 1-2	...RETAINER, TURNLOCK F	1
66	PAOZZ	72794	PS3 1-2	...SPRING, HELICAL, COMP.....	1
66	PAOZZ	72794	PF3-1-2-38	...STUD, TURNLOCK FASTE	1
	PAOOO	97499	209-075-206-3	PANEL, ASSEMBLY, PILO ENGINE SEE FIG. 167 AND 168 FOR NHA	1
67	PAOZZ	96906	MS21042L08	..NUT, SELF-LOCKING, EXX.....	1
68	PAOZZ	96906	MS21122-6	..CLAMP, LOOP	1
89	PAOZZ	80205	NAS43DD3-128	..SPACER, SLEEVE.....	1
70	PAOZZ	96906	MS24693S58	..SCREW, MACHINE	1
71	AOOOO	97499	209-075-401-5	..WIRING ASSEMBLY	1
71	PAOZZ	96906	MS25036-101	..TERMINAL, LUG	26
71	PAOZZ	96906	MS25036-148	..TERMINAL, LUG	10
71	PAOZZ	96906	MS3126F14-12P	..CONNECTOR, PLUG, ELEC	1

SECTION II

TM 55-1520-234-23P

(1) ITEM NO.	(2) SMR CODE	(3) FSCM	(4) PART NUMBER	(5) DESCRIPTION AND USABLE ON CODE (UOC)	(6) QTY
71	PAOZZ	96906	MS3476W16-26P	..CONNECTOR, PLUG, E	1
72	PAOZZ	91929	1TL144-3G	.SWITCH, TOGGLE	1
73	XDOOO	96906	MS25010B11A327	.LIGHT, PANEL	3
73	PAOZZ	98906	MS25237-327	..LAMP, INCANDESCENT	1
73	PAOZZ	96906	MS25010B11A	..LIGHT, PANEL	1
74	PAOZZ	96908	MS24858-23D	.SWITCH, TOGGLE	2
75	PAOZZ	96906	MS24860-23G	.SWITCH, TOGGLE	1
78	PAOZZ	91929	25ETIS	.SWITCH, TOGGLE	1
77	PAOZZ	98906	MS24658-27E	.SWITCH, TOGGLE	1
78	PAOZZ	96908	MS27408-4A	.SWITCH, TOGGLE	1
79	XDOZZ	97499	209-075-208-3	.PANEL, INDICATING, LI	1
80	PAOZZ	96906	MS21042L08	.NUT, SELF-LOCKING, EX	1
81	PAOZZ	88044	AN960PD6	.WASHER, FLAT	1
82	PAOZZ	98906	MS35649-265	.NUT, PLAIN, HEXAGON	1
83	PAOZZ	96906	MS35333-37	.WASHER, LOCK	1
84	PAOZZ	96906	MS24693S28	.SCREW, MACHINE	1
85	PBOOO	97499	209-075-207-5	.PANEL, INDICATING, LI TRANSMITTING	1
85	PAOZZ	72794	PFSC3-1-2-38A	..STUD ASSEMBLY, TURNL	1
85	PAOZZ	72794	PC3 1-2	...RETAINER, TURNLOCK F	1
85	PAOZZ	72794	PS3 1-2	...SPRING, HELICAL, COMP	1
85	PAOZZ	72794	PF3-1-2-38	...STUD, TURNLOCK FASTE	1
END OF FIGURE					

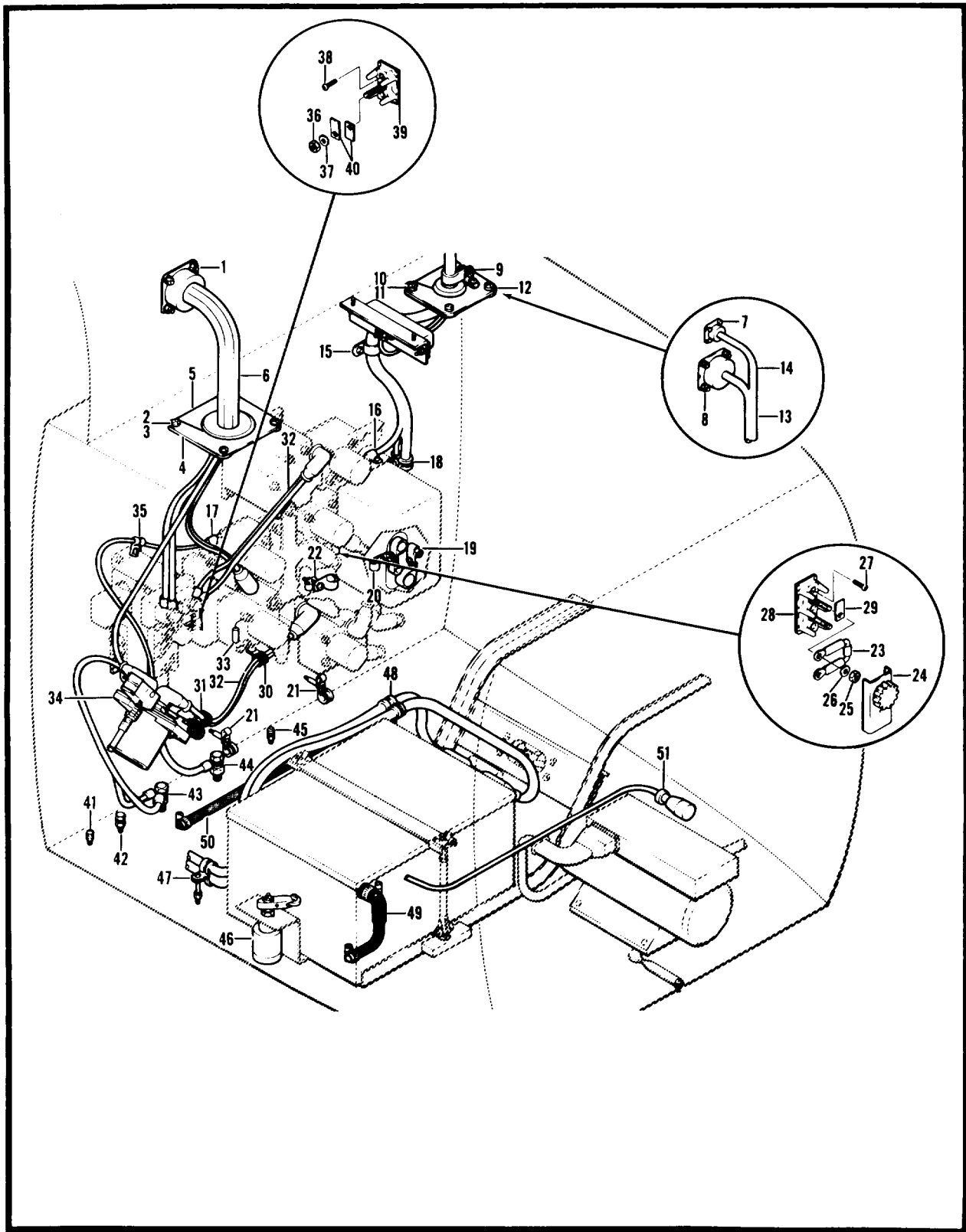

Figure 178. Equipment Installation, Compartment, Forward Section

(1) ITEM NO.	(2) SMR CODE	(3) FSCM	(4) PART NUMBER	(5) DESCRIPTION AND USABLE ON CODE (UOC)	(6) QTY
				GROUP 09 ELECTRICAL SYSTEM	
				FIG. 178 EQUIPMENT INSTL COMPARTMENT FWD SEC	
	XCOZZ	97499	209-075-111-5	EQUIPMENT INSTL COMPARTMENT FORWARD SECTION USBL EFF 88-1500 THRU 69-18447 SEE FIG. 152 FOR NHA	1
	XCOZZ	97499	209-075-111-11	EQUIPMENT INSTL COMPARTMENT FORWARD SECTION USBL EFF 70-15936 AND SUB SEE FG.154 FOR NHA	1
1	PAOZZ	98906	MS21042L08	.NUT, SELF-LOCKING, EX	4
1	PAOZZ	88044	AN960PDSL	.WASHER, FLAT	4
1	PAOZZ	96906	MS35206-244	.SCREW, MACHINE	4
2	PAOZZ	96906	MS35207-261	.SCREW, MACHINE	4
3	PAOZZ	88044	AN960PD10L	.WASHER, FLAT	4
4	MOOZZ	97499	209-075-247-3	.PLATE	1
5	MOOZZ	97499	209-075-247-1	.PLATE	1
6	AOOOO	97499	209-075-415-3	.CABLE ASSEMBLY	1
6	PAOZZ	96906	MS25036-125	..TERMINAL, LUG	4
6	PAOZZ	96906	MS25036-130	..TERMINAL, LUG	2
6	PADZZ	96906	MS35489-25	..GROMMET, NONMETALLIC	1
6	XDOZZ	71468	CA20314-1998	..CONNECTOR, RECEPTACL	1
7	PAOZZ	96906	MS21042L04	.NUT, SELF-LOCKING, EX	4
7	PAOZZ	88044	AN960PD4L	.WASHER, FLAT	4
7	PAOZZ	96906	MS35206-216	.SCREW, MACHINE	4
8	PAOZZ	96906	MS21042L06	.NUT, SELF-LOCKING, EX	4
8	PAOZZ	88044	AN980PD6L	.WASHER, FLAT	4
8	PAOZZ	96906	MS35206-228	.SCREW, MACHINE	4
9	PAOZZ	96906	MS21042L3	.NUT, SELF-LOCKING, EX	1
9	PAOZZ	88044	AN960PD10L	.WASHER, FLAT	2
9	PAOZZ	96906	MS35207-263	.SCREW, MACHINE	2
9	PAOZZ	96906	MS25281R9	.CLAMP, LOOP	1
9	MFOZZ	97499	20-032-1	.BRACKET, ENGINE	1
10	PAOZZ	96906	MS35207-261	.SCREW, MACHINE	1
11	PAOZZ	88044	AN960PD10L	.WASHER, FLAT	4
12	MOOZZ	97499	209-075-247-5	.PLATE	2
13	AOOOO	97499	209-075-431-1	.CABLE ASSEMBLY USBL EFF 65-15249 THRU 69-16447	1
13	AOOOO	97499	209-075-431-11	.CABLE ASSEMBLY USBL EFF 70-1B936 AND SUB B	1
13	PAOZZ	96906	MS25036-101	..TERMINAL, LUG U/O PN 209-075-431-1	8
13	PAOZZ	96906	MS25036-101	..TERMINAL, LUG U/O PN 209-075-431-11	9
13	PAOZZ	96906	MS25036-108	..TERMINAL, LUG	1
13	PAOZZ	96906	MS25036-149	..TERMINAL, LUG	1
13	PAOZZ	81349	M7928/5-3	..SPLICE, CONDUCTOR U/O PN 209-075-431-1	7

SECTION II

TM 55-1520-234-23P

(1) ITEM NO.	(2) SMR CODE	(3) FSCM	(4) PART NUMBER	(5) DESCRIPTION AND USABLE ON CODE (UOC)	(6) QTY
13	PAOZZ	81349	M7928/5-3	..SPLICE, CONDUCTOR U/O PN 209-075-431-11.....	8
13	PAOZZ	81349	M7928/5-4	..SPLICE, CONDUCTOR U/O PN 209-075-431-1.....	1
13	PAOZZ	96906	MS35489-22	..GROMMET, NONMETALLIC	1
13	PAOZZ	71468	CA20312-3834	..CONNECTOR, ELECTRICA	1
13	PAOZZ	97499	30-010-2	..SPLICE, CONDUCTOR U/O PN 209-075-431-1.....	11
13	PAOZZ	97499	30-010-2	..SPLICE, CONDUCTOR U/O PN 209-075-431-11.....	10
14	AOOOO	97499	209-075-415-11	.CABLE ASSEMBLY	1
14	PAOZZ	00779	1-322337-0	..TERMINAL, LUG	1
14	PAOZZ	00779	1-322338-1	..TERMINAL, LUG	1
14	PAOZZ	77820	BT00M12S51P	..CONNECTOR, RECEPTACL.....	1
15	PAOZZ	96906	MS35207-263	.SCREW, MACHINE	1
15	PAOZZ	88044	AN960PD10L	.WASHER, FLAT	1
15	PAOZZ	96906	MS25281R10	.CLAMP, LOOP	1
16	PAOZZ	96906	MS35207-263	.SCREW, MACHINE	2
16	PAOZZ	88044	AN960PD10L	.WASHER, FLAT	2
16	PAOZZ	96906	MS25281R4	.CLAMP, LOOP	2
17	PAOZZ	96906	MS35207-263	.SCREW, MACHINE	3
17	PAOZZ	88044	AN960PD10L	.WASHER, FLAT	3
17	PAOZZ	96906	MS25281R5	.CLAMP, LOOP	3
18	PAOZZ	96906	MS35207-263	.SCREW, MACHINE	2
18	PAOZZ	88044	AN960PD10L	.WASHER, FLAT	2
18	PAOZZ	96906	MS25281R10	.CLAMP, LOOP	2
19	PAOZZ	96906	MS21042L3	.NUT, SELF-LOCKING, EX	1
19	PAOZZ	88044	AN960PD10L	.WASHER, FLAT	2
19	PAOZZ	96906	MS35207-264	.SCREW, MACHINE	1
19	PAOZZ	96906	MS35207-261	.SCREW, MACHINE	1
19	PAOZZ	96906	MS25281R14	.CLAMP, LOOP	1
19	PAOZZ	96906	MS25281R4	.CLAMP, LOOP	1
19	MFOZZ	97499	20-032-1	.BRACKET, ENGINE	1
20	PAOZZ	96906	MS21042L3	.NUT, SELF-LOCKING, EX	1
20	PAOZZ	88044	AN960PD10L	.WASHER, FLAT	2
20	PAOZZ	96906	MS35207-261	.SCREW, MACHINE	1
20	PAOZZ	96906	MS35207-264	.SCREW, MACHINE	1
20	PAOZZ	96906	MS25281R5	.CLAMP, LOOP	2
20	PAOZZ	96906	MS25281R10	.CLAMP, LOOP	1
21	PAOZZ	96906	MS35207-266	.SCREW, MACHINE	2
21	PAOZZ	88044	AN960PD10L	.WASHER, FLAT	2
21	PAOZZ	80205	NAS43DD3-12	.SPACER, SLEEVE.....	2

SECTION II

TM 55-1520-234-23P

(1) ITEM NO.	(2) SMR CODE	(3) FSCM	(4) PART NUMBER	(5) DESCRIPTION AND USABLE ON CODE (UOC)	(6) QTY
21	PAOZZ	96906	MS21122-6	.CLAMP, LOOP	2
21	PAOZZ	96906	MS25281R3	.CLAMP, LOOP	2
22	PAOZZ	96906	MS35207-265	.SCREW, MACHINE	1
22	PAOZZ	88044	AN960PD10L	.WASHER, FLAT	1
22	PAOZZ	80205	NAS43DD3-16	.SPACER, SLEEVE	1
22	PAOZZ	96906	MS25281R3	.CLAMP, LOOP	1
22	PAOZZ	96906	MS25281R9	.CLAMP, LOOP	1
23	PAFZZ	97499	30-037-3	.DIODE ASSEMBLY	1
23	PAOZZ	96906	MS25036-101	..TERMINAL, LUG	2
23	PBOZZ	81349	JAN1N3613	..SEMICONDUCTOR DEVIC U/O PN 204-075-187-1	1
23	MOOZZ	97499	130-005-2-2	..TUBE, INSULATION	1
23	PAOZZ	80131	1N4720	..SEMICONDUCTOR DEVIC U/O PN 204-075-187-5	1
24	MOOZZ	96906	MS18029-1S2	.COVER, TERMINAL BOAR.	1
25	PAOZZ	96906	MS21042L06	.NUT, SELF-LOCKING, EX	2
26	PAOZZ	88044	AN961-6	.WASHER, FLAT	2
27	PAOZZ	96906	MS35206-216	.SCREW, MACHINE	2
28	MOOZZ	96906	MS27212-1-2	.TERMINAL BOARD	1
29	PAOZZ	96906	MS25227-1A	.INSULATOR, PLATE	2
29	PAOZZ	03538	N80P16018C6	.SCREW, MACHINE	1
30	PAOZZ	88044	AN960PD10L	.WASHER, FLAT	1
30	PAOZZ	80205	NAS43DD3-40	.SPACER, SLEEVE	1
30	PAOZZ	96906	MS25281R4	.CLAMP, LOOP	1
30	PAOZZ	96906	MS25281R10	.CLAMP, LOOP	1
31	PAOZZ	96906	MS21042L3	.NUT SELF-LOCKING EX U/O PN 209-075-111-11 EQUIPMENT INSTALLATION, AFT COMPARTMENT, FORWARD SECTION	1
31	PAOZZ	96906	MS35207-264	.SCREW, MACHINE U/O PN 209-075-111-11 EQUIPMENT INSTALLATION, AFT COMPARTMENT, FORWARD SECTION	1
31	PAOZZ	96906	MS25281R10	.CLAMP, LOOP U/O PN 209-075-111-11 EQUIPMENT INSTALLATION, AFT COMPARTMENT, FORWARD SECTION	1
32	AOOOO	97499	209-075-415-15	.WIRING ASSEMBLY	1
32	PAOZZ	96906	MS3476W14-5S	..CONNECTOR, PLUG, ELEC	1
32	PAOZZ	96906	MS25036-101	..TERMINAL, LUG	23
32	PAOZZ	00779	2-323749-1	..TERMINAL, LUG	2
32	PAOZZ	00779	2-323750-3	..TERMINAL, LUG	2
32	PAOZZ	96906	MS25036-103	..TERMINAL, LUG	7
32	XBOZZ	96906	MS25036-108	..TERMINAL, LUG	1
32	PAOZZ	96906	MS25036-125	..TERMINAL, LUG	4
32	PAOZZ	96906	MS25036-127	..TERMINAL, LUG	8
32	PAOZZ	96906	MS25036-149	..TERMINAL, LUG	5

SECTION II

TM 55-1520-234-23P

(1) ITEM NO.	(2) SMR CODE	(3) FSCM	(4) PART NUMBER	(5) DESCRIPTION AND USABLE ON CODE (UOC)	(6) QTY
32	PAOZZ	96906	MS25036-110	..TERMINAL, LUG	1
32	PAOZZ	96906	MS25036-153	..TERMINAL, LUG	2
32	PAOZZ	35344	S01023-4846	..SOCKET, PLUG-IN ELEC.....	1
32	PAOZZ	35344	S01023-7123	..SOCKET, PLUG-IN ELEC.....	1
32	MOOZZ	97499	85T4-6-2	..INSULATION TUBING	3
32	XDOZZ	97499	85T4-7-2	..INSULATION TUBE	3
33	PAFZZ	97499	30-037-3	.DIOOE ASSEMBLY.....	1
33	PAOZZ	96906	MS25036-101	..TERMINAL, LUG	2
33	MOOZZ	97499	130-005-2-2	..TUBE, INSULATION	1
33	PAOZZ	80131	1N4720	..SEMICONDUCTOR DEVIC U/O PN 204-075-187-5.....	1
34	PBOZZ	81349	M8805-1-028	.SWITCH, SENSITIVE	1
34	PAOZZ	88044	AN3167-1	.ADAPTER, SWITCH ACTU	1
35	PAOZZ	96906	MS35207-264	.SCREW, MACHINE	1
35	PAOZZ	88044	AN950PD10L	.WASHER, FLAT	1
35	PAOZZ	96906	MS25281R2	.CLAMP, LOOP	1
36	PAOZZ	96906	MS21042L06	.NUT, SELF-LOCKING, EX.....	1
37	PAOZZ	88044	AN961-6	.WASHER, FLAT	1
38	PAOZZ	96906	MS35206-216	.SCREW, MACHINE	2
39	MOOZZ	96906	MS27212-1-1	.TERMINAL BOARD.....	1
40	PAOZZ	96906	M525227-1A	.INSULATOR, PLATE.....	1
41	PAOZZ	96906	MS21042L3	.NUT, SELF-LOCKING, EX.....	1
41	PAOZZ	88044	AN960PD10L	.WASHER, FLAT	3
41	PAOZZ	96906	MS35207-283	.SCREW, MACHINE	1
42	PAOZZ	96906	MS21042L6	.NUT, SELF-LOCKING, EX.....	1
42	PAOZZ	88044	AN960PD618	.WASHER, FLAT	2
42	PAOZZ	80205	NAS467-6-16	.BOLT, .ACHINE	1
43	PAOZZ	96906	MS21042L6	.NUT, SELF-LOCKING, EX.....	1
43	PAOZZ	88044	AN960PD616	.WASHER, FLAT	3
43	PAOZZ	88044	ANH10	.BOLT, MACHINE U/O PN 209-075-111-1.....	1
43	PAOZZ	88044	AN6-7A	.BOLT, MACHINE U/O PN 209-075-111-5, -11	1
44	PAOZZ	96906	MS21042L6	.NUT, SELF-LOCKING, EX.....	1
44	PADZZ	88044	AN960PD16	.WASHER, FLAT	3
44	PAOZZ	80205	NAS487-6-16	.BOLT, MACHINE.....	1
45	PAOZZ	96906	MS21042L3	.NUT, SELF-LOCKING, EX.....	1
45	PAOZZ	88044	AN960PD10L	.WASHER, FLAT	3
45	PAOZZ	80205	428H3-6	.BOLT, MACHINE.....	1
46	XDOZZ	96906	MS21320-3	.SWITCH, SENSITIVE	1
47	PAOZZ	88044	AN3-15A	.BOLT, MACHINE.....	1

SECTION II

TM 55-1520-234-23P

(1) ITEM NO.	(2) SMR CODE	(3) FSCM	(4) PART NUMBER	(5) DESCRIPTION AND USABLE ON CODE (UOC)	(6) QTY
47	PAOZZ	88044	AN960PD10L	.WASHER, FLAT	1
47	PBOZZ	80205	NAS43DD3-64	.SPACER, SLEEVE	1
47	PAOZZ	96906	MS21122-10	.CLAMP, LOOP	2
48	PAOZZ	98s906	MS21042L3	.NUT, SELF-LOCKING, EX	1
48	PAOZZ	88044	AN960PD10L	.WASHER, FLAT	1
48	PAOZZ	98906	MS35207-267	.SCREW, MACHINE	1
48	PAOZZ	96906	MS21122-10	.CLAMP, LOOP	2
48	XDOZZ	97499	20-032-3	.BRACKET, AIRCRAFT	1
49	PAOZZ	88295	AN737TW26-34WWD	.CLAMP, HOSE	1
49	PAOZZ	81646	MS35842-11	.CLAMP, HOSE	1
49	PAOZZ	97499	209-075-116-13	.VENT TUBE ASSEMBLY	1
50	PAOZZ	68295	AN737TW26-34WWD	.CLAMP, HOSE	1
50	PAOZZ	81846	MS35842-11	.CLAMP, HOSE	1
50	PAOZZ	97499	209-075-116-17	.VENT TUBE ASSEMBLY	1
51	AOOOO	97499	209-075-428-11	.CABLE ASSEMBLY	1
51	PAOZZ	98906	MS3126F10-S	.CONNECTOR, PLUG, E	1
51	PAOZZ	96906	MS25038-103	.TERMINAL, LUG	3
51	PAOZZ	81349	M7928/5-3	.SPLICE, CONDUCTOR	3
END OF FIGURE					

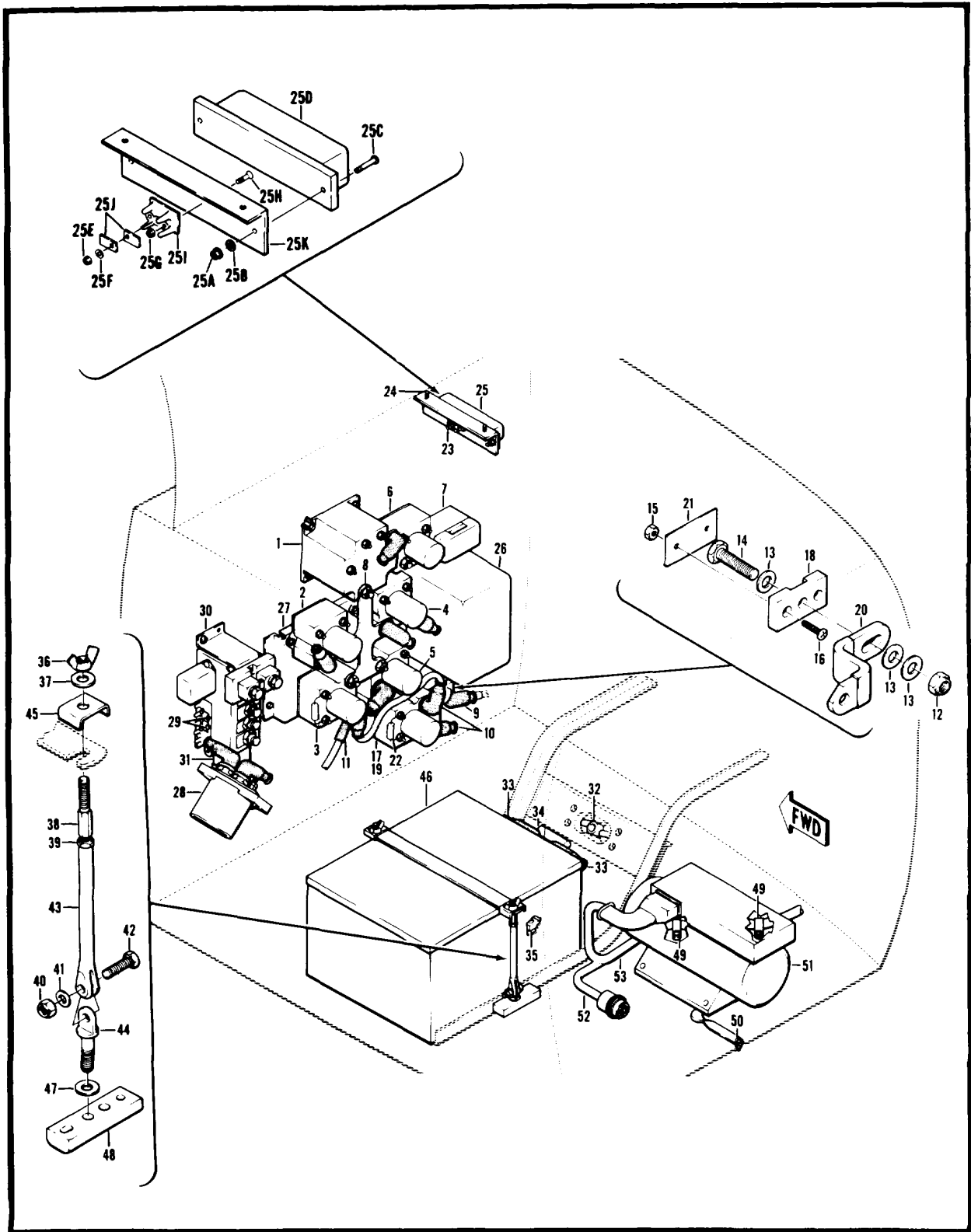

Figure 179. Equipment Installation, Compartment, Forward Section

SECTION II

TM55-1520-23-23P

(1) ITEM NO.	(2) SMR CODE	(3) FSCM	(4) PART NUMBER	(5) DESCRIPTION AND USABLE ON CODE (UOC)	(6) QTY
				GROUP 09 ELECTRICAL SYSTEM FIG. 179 EQUIPMENT INSTL COMPARTMENT FWD SEC	
	XCFZZ	97499	209-075-111-5	EQUIPMENT INSTL COMPARTMENT, FORWARD.. SECTION USBL EFF 68-15000 THRU 89-16447 SEE FIG.152 FOR NHA	1
	XCFZZ	97499	209-075-111-11	EQUIPMENT INST COMPARTMENT, FORWARD USBL EFF 70..... -15936 AND SUB SEE FIG. 154 FORNHA	1
1	PAOZZ	96906	MS35207-263	.SCREW, MACHINE	2
1	PAOZZ	96906	MS35207-264	.SCREW, MACHINE	2
1	PAOZZ	88044	AN960PD10L	.WASHER, FLAT	6
1	PAOZZ	96906	MS25171-3S	.CABLE NIPPLE, ELECTR.....	1
1	PAOZZ	80205	NAS1715D2T	.CLAMP, LOOP	1
1	PAODD	96906	MS27433-300	.CUTOUT RELAY, ENGINE	1
2	PAOZZ	96906	MS35207-261	.SCREW, MACHINE	2
2	PAOZZ	88044	AN960PD10L	.WASHER, FLAT	2
2	PBOZZ	96906	MS25171-2S	.CABLE NIPPLE, ELE	1
2	PAOZZ	96906	MS25171-3S	.CABLE NIPPLE, ELECTR.....	1
2	PAOZZ	96906	MS24183D1	.RELAY, ELECTROMAGNET.....	1
3	PAOZZ	96906	MS35207-261	.SCREW, MACHINE	2
3	PAOZZ	88044	AN960PD10L	.WASHER, FLAT	2
3	PAOZZ	96906	MS25171-45	.CABLE, NIPPLE ELE	1
3	PAOZZ	96906	MS24183D1	.RELAY, ELECTROMAGNET.....	1
4	PAOZZ	96906	MS35207-261	.SCREW, MACHINE	2
4	PAOZZ	88044	AN960PD10L	.WASHER, FLAT	2
4	PAOZZ	96906	MS25171-3S	.CABLE NIPPLE, ELECTR.....	2
4	PAOZZ	96906	MS24182D1	.RELAY, ELECTROMAGNET.....	11
5	PAOZZ	96906	MS35207-264	.SCREW, MACHINE	2
5	PAOZZ	88044	AN960PD10L	.WASHER, FLAT	2
5	PAOZZ	96906	MS25171-3S	.CABLE NIPPLE, ELECTR.....	1
5	PAOZZ	96906	MS24183D1	.RELAY, ELECTROMAGNET.....	1
6	PAOZZ	96906	MS35207-263	.SCREW, MACHINE U/O PN 209-075-111-5 AND -11	2
6	PAOZZ	88044	AN960PD10L	.WASHER, FLAT	2
6	PAOZZ	96906	MS24140D1	.RELAY, ELECTROMAGNET.....	1
7	PAOZZ	96906	MS35207-263	.SCREW, MACHINE	2
7	PAOZZ	88044	AN960PD10L	.WASHER, FLAT	2
7	PAOZZ	82647	7235-1-35	.RELAY, THERMAL.....	1
8	MFOZZ	97499	209-075-233-1	.BUS BAR.....	1
9	PAOZZ	96906	MS25171-4S	.CABLE, NIPPLE ELE	1
10	PBOZZ	96906	MS25171-2S	.CABLE NIPPLE, ELE	2

SECTION II

TM55-1520-23-23P

(1) ITEM NO.	(2) SMR CODE	(3) FSCM	(4) PART NUMBER	(5) DESCRIPTION AND USABLE ON CODE (UOC)	(6) QTY
11	MOOZZ	97499	85T4-500-6	.INSULATION SLEEVING	1
12	PAOZZ	96906	MS21042L6	.NUT, SELF-LOCKING, EX	1
13	PAOZZ	88044	AN960PD616	.WASHER, FLAT	3
14	XDOZZ	80205	NAS467-6-22	.BOLT, MACHINE	1
15	PAOZZ	88044	AN316-6R	.NUT, PLAIN, HEXAGON	1
16	PAOZZ	96906	MS35207-247	.SCREW, MACHINE	2
17	PAOZZ	96906	MS35207-264	.SCREW, MACHINE	2
18	MFOZZ	97499	209-075-252-3	.BLOCK, JUNCTION	1
19	PAOZZ	96906	MS24183D1	.RELAY, ELECTROMAGNET	1
20	PAOZZ	97499	209-075-251-3	.BUS, CONDUCTOR	1
21	MOOZZ	97499	209-075-253-1	.SPACER	1
22	PAFZZ	97499	30-037-26	.SEMICONDUCTOR DEVIC U/O PN 209-075-111-11	1
22	PBOZZ	81349	JAN1N3613	..SEMICONDUCTOR DEVIC	1
22	PAOZZ	96906	MS21042L06	.NUT, SELF-LOCKING, EX	1
22	PAOZZ	88044	AN961-6	.WASHER, FLAT	3
22	PAOZZ	96906	MS25227-1A	.INSULATOR, PLATE	1
23	PAOZZ	96906	MS35207-263	.SCREW, MACHINE	2
24	PAOZZ	88044	AN960PD10L	.WASHER, FLAT	1
25	AOOOO	97499	209-075-216-5	.RESISTOR ASSEMBLY, S	1
25	PAOZZ	96906	MS21042L06	.NUT, SELF-LOCKING, EX	1
25	PBOZZ	88044	AN961-6T	.WASHER, FLAT	1
25A	PAOZZ	96906	MS21042L08	..NUT, SELF-LOCKING, EX	2
25B	PAOZZ	88044	AN960PD8L	..WASHER, FLAT	2
25C	PAOZZ	96906	MS35206-246	..SCREW, MACHINE	2
25D	PAOZZ	88044	AN5534-2	..RESISTOR, THERMAL	1
25E	PAOZZ	96906	MS21042L06	..NUT, SELF-LOCKING, EX	1
25F	PBOZZ	88044	AN961-6T	..WASHER, FLAT	1
25G	PAOZZ	96906	MS21042L04	..NUT, SELF-LOCKING, EX	2
25H	PAOZZ	96906	MS24693S6	..SCREW, MACHINE	2
25I	MOOZZ	96906	MS27212-1-1	..TERMINAL BOARD	1
25J	PAOZZ	96906	MS25227-1A	..INSULATOR, PLATE	2
25K	MFOZZ	97499	209-075-215-9	..BRACKET, ELECTRICAL	1
26	PBOZZ	96906	MS35206-263	.SCREW, MACHINE	4
26	PAOZZ	88044	AN960PD10L	.WASHER, FLAT	4
26	PAOZZ	97499	209-075-228-1	.REGULATOR, VOLTAGE	1
27	PAOZZ	96906	MS35207-263	.SCREW, MACHINE	4
27	PAOZZ	88044	AN960PD10L	.WASHER, FLAT	4
27	MFOZZ	97499	209-075-214-1	.BRACKET ASSEMBLY	1

SECTION II

TM55-1520-23-23P

(1) ITEM NO.	(2) SMR CODE	(3) FSCM	(4) PART NUMBER	(5) DESCRIPTION AND USABLE ON CODE (UOC)	(6) QTY
28	PAOZZ	96906	MS25171-1S	.CABLE NIPPLE, ELECTR.....	1
28	PBOZZ	96906	MS25171-2S	.CABLE NIPPLE, ELE	2
28	PAOZZ	96906	MS35207-266	.SCREW, MACHINE	2
28	PAOZZ	88044	AN960PD10L	.WASHER, FLAT	2
28	PAOZZ	96906	MS3506-1	.CONNECTOR, RECEPTCL.....	1
29	PAFZZ	97499	30-037-3	.DIODE ASSEMBLY.....	2
29	PAOZZ	80131	1N4720	..SEMICONDUCTOR DEVIC.....	1
29	MOOZZ	97499	85T4-3-2	..TUBE, INSULATION	1
29	MOOZZ	97499	130-005-2-2	..TUBE, INSULATION	1
30	PAOZZ	96906	MS35207-263	.SCREW, MACHINE	3
30	PAOZZ	88044	AN960PD10L	.WASHER, FLAT.....	3
30	PAOZZ	96906	MS25171-3S	.CABLE NIPPLE, ELECTR.....	1
30	AOOOO	97499	209-075-216-3	.RELAY ASSEMBLY	1
31	PAOZZ	96906	MS35206-245	.SCREW, MACHINE	4
31	PAOZZ	88044	AN960PD8L	.WASHER, FLAT.....	4
31	PAOZZ	96906	MS24149D1	.RELAY, ELECTROMAGNET.....	1
32	PAOZZ	96906	MS21042L3	.NUT, SELF-LOCKING, EX.....	4
32	PAOZZ	88044	AN960PD10L	.WASHER, FLAT.....	4
32	PAOZZ	96906	MS24693S272	.SCREW, MACHINE	4
32	PBOZZ	05593	EL-8-0037	.CONNECTOR BODY, RECE	1
33	PAOZZ	96906	MS25171-4S	.CABLE, NIPPLE ELE	2
34	PAOZZ	85901	BD13-1	.CONNECTOR, BATTERY.....	1
35	PAOZZ	96906	MS35207-264	.SCREW, MACHINE	2
35	MFOZZ	97499	209-030-597-1	.SPACER, PLATE	1
	AOOOO	97499	209-075-226-1	.CLEVIS ASSEMBLY	2
36	PAOZZ	96906	MS35425-39	..NUT, PLAIN, WING.....	1
37	PAOZZ	88044	AN960C416	..WASHER, FLAT.....	1
38	PAOZZ	97499	209-075-226-5	..STUD, SPECIAL TIE DO.....	1
39	PAOZZ	88044	AN316-4R	..NUT, PLAIN, HEXAGON.....	1
40	PAOZZ	80205	NAS579C4M	..NUT, SELF-LOCKING, HE.....	1
41	PAOZZ	88044	AN960C416	..WASHER, FLAT.....	1
42	PAOZZ	88044	AN4C7A	..BOLT, MACHINE.....	1
43	PAOZZ	97499	209-075-226-3	..CLEVIS, ROD END	1
44	PAOZZ	88044	AN44-10	..BOLT, EYE.....	1
45	PAOZZ	97499	204-075-567-11	..CHANNEL, TIE DOWN	1
46		74025	CA21H1	.BATTERY, STORAGE INTRCH 8140-00-753-2251	1
				SEE TM 11-1520-221-35P FOR BREAKDOWN	
47	PAOZZ	88044	AN960PD616	.WASHER, FLAT.....	2
48	MFOZZ	97499	209-030-597-5	.SPACER, PLATE	2

(1) ITEM NO.	(2) SMR CODE	(3) FSCM	(4) PART NUMBER	(5) DESCRIPTION AND USABLE ON CODE (UOC)	(6) QTY
49	PAOZZ	96906	MS35207-263	.SCREW, MACHINE	2
49	PAOZZ	88044	AN980PD10L	.WASHER, FLAT	2
49	PAOZZ	96906	MS25281R5	.CLAMP, LOOP	1
50	PAOZZ	96906	MS21042L3	.NUT, SELF-LOCKING, EX	1
50	PAOZZ	88044	AN90PD10L	.WASHER, FLAT	3
50	PAOZZ	96906	MS35207-264	.SCREW, MACHINE	1
50	PAOZZ	97499	120-055-1-12	.BUS, CONDUCTOR	1
51	PAOZZ	96906	MS35207-263	.SCREW, MACHINE	4
51	PAOZZ	88044	AN960PD10L	.WASHER, FLAT	4
51	PAODL	80058	PU543CA	.MOTOR-GENERATOR	1
52	AOOOO	97499	209-075-461-3	.CABLE ASSEMBLY	1
52	PAOZZ	81349	M39029/31-228	..CONTACT, ELECTRICAL U/O PN 209-075-115-5	1
52	PBOZZ	96906	MS3124F18-28P	..CONNECTOR, RECEPTACL	1
52	PAOZZ	96906	MS3476L16-26S	..CONNECTOR, PLUG, ELEC	1
52	PAOZZ	97499	30-010-1	..SPLICE, CONDUCTOR	2
53	AOOOO	97499	209-075-481-1	.CABLE ASSEMBLY	1
53	PAOZZ	96906	MS3108R20-4S	..CONNECTOR, PLUG, ELEC	1
53	PAOZZ	96906	MS3193-18-16A	..CONTACT, ELECTRICAL	2
53	PAOZZ	96906	MS25038-101	..TERMINAL, LUG	7
53	PAOZZ	96906	MS25036-103	..TERMINAL, LUG	2
53	PAOZZ	96906	MS25036-112	..TERMINAL, LUG	5
53	PAOZZ	96906	MS25036-114	..TERMINAL, LUG	1
53	PAOZZ	96906	MS25036-149	..TERMINAL, LUG	4
				END OF FIGURE	

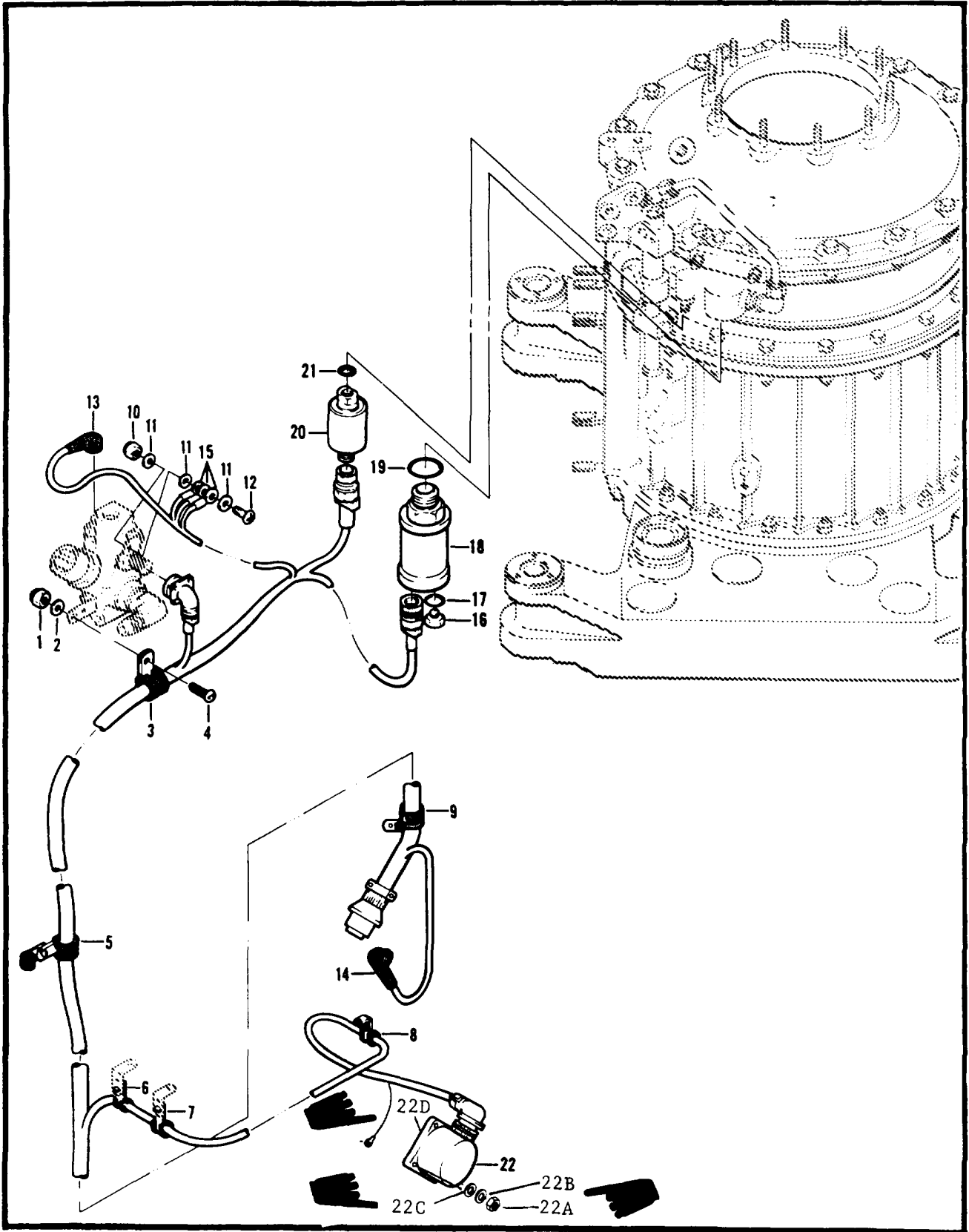

Figure 180. Electrical Installation, Pylon Assembly

(1) ITEM NO.	(2) SMR CODE	(3) FSCM	(4) PART NUMBER	(5) DESCRIPTION AND USABLE ON CODE (UOC)	(6) QTY
				GROUP 09 ELECTRICAL SYSTEM	
				FIG.180 ELEC.INSTL PYLON ASSY	
				ELECTRICAL INSTL PYLON ASSY SEE FIG. 88 FOR NHA	1
1	XCOZZ	97499	209-075-100-1	.NUT, SELF-LOCKING, EX	1
2	PAOZZ	96906	MS21042L3	.WASHER, FLAT	1
3	PAOZZ	88044	AN960PD10L	.CLAMP, LOOP	1
4	PAOZZ	81998	EAB700-3	.SCREW, MACHINE	1
5	PAOZZ	96906	MS35207-263	.NUT, SELF-LOCKING, EX.	2
5	PAOZZ	96906	MS21042L3	.WASHER, FLAT	2
5	PAOZZ	88044	AN960PD10L	.CLAMP, LOOP	2
5	PAOZZ	81996	EAB700-11	.CLAMP, LOOP	2
5	PAOZZ	81996	EAB700-3	.SCREW, MACHINE	2
5	PAOZZ	96906	MS35207-263	.NUT, SELF-LOCKING, EX	2
6	PAOZZ	96906	MS21042L3	.WASHER, FLAT	2
6	PAOZZ	88044	AN960PD10L	.CLAMP, LOOP	1
6	PAOZZ	81996	EAB700-2	.SCREW, MACHINE	2
6	PAOZZ	96906	MS35207-263	.NUT, SELF-LOCKING, EX	1
7	PAOZZ	96906	MS21042L3	.WASHER, FLAT	1
7	PAOZZ	88044	AN96PD10L	.CLAMP, LOOP	1
7	PAOZZ	81998	EAB700-2	.SCREW, MACHINE	1
7	PAOZZ	96906	MS35207-263	.NUT, SELF-LOCKING, EX	1
8	PAOZZ	96906	MS21042L3	.WASHER, FLAT	1
8	PAOZZ	88044	AN960PD10L	.CLAMP, LOOP	1
8	PAOZZ	81996	EAB700-2	.SCREW, MACHINE	1
8	PAOZZ	96906	MS35207-263	.BRACKET, ANGLE	1
8	PAOZZ	88044	AN743Z13	.NUT, SELF-LOCKING, EX	1
9	PAOZZ	96906	MS21042L3	.WASHER, FLAT	1
9	PAOZZ	88044	AN960PD10L	.CLAMP, LOOP	1
9	PAOZZ	96906	MS21122C4	.SCREW, MACHINE	1
9	PAOZZ	96906	MS35207-263	.NUT, SELF-LOCKING, EX	1
10	PAOZZ	96906	MS21042L3	.WASHER, FLAT	3
11	PAOZZ	88044	AN960PD10L	.SCREW.MACHINE	1
12	PAOZZ	96906	MS35207-263	.CABLE NIPPLE, ELECTR.....	1
13	PAOZZ	96906	MS25171-1S	.CABLE NIPPLE, ELE	1
14	PBOZZ	96906	MS25171-2S	.CABLE ASSEMBLY	1
15	AOOO0	97499	209-075-428-7	..CONNECTOR, PLUG, ELEC U/W PN 30-031-12 ALTERNATE	2
15	PAOZZ	96906	MS3456L12S3S	..CONNECTOR, PLUG, ELEC U/W PN 30-031-12	1
15	PAOZZ	96906	MS3456L12S3S	..CLAMP, CABLE, ELECTRI U/W PN 30-051R12SL35 AND	1
15	PAOZZ	97499	30-031-12		

SECTION II

TM55-1520-23-23P

(1) ITEM NO.	(2) SMR CODE	(3) FSCM	(4) PART NUMBER	(5) DESCRIPTION AND USABLE ON CODE (UOC)	(6) QTY
15	PAOZZ	96906	MS3456L12S3S	MS3406R12S3S.....	
15	PAOZZ	71468	FRA6R10SL3SL	..CONNECTOR, PLUG, ELEC	1
15	PAOZZ	97499	30-051R10SL3S	..CONNECTOR, PLUG, ELEC U/W PN 30-031-12 ALTERNATE	1
15	PAOZZ	97499	30-031-12	..CONNECTOR, PLUG, ELEC U/W PN 30-031-12.....	1
				..CLAMP CABLE, ELECTRI U/W PN MS3406R10SL3S AND 30	1
				-051R10SL3S.....	
15	PAOZZ	96906	MS3126F12-10P	..CONNECTOR, PLUG ELEC	1
15	PAOZZ	96906	MS25036-101	..TERMINAL, LUG	1
15	PAOZZ	96906	MS25036-103	..TERMINAL, LUG	5
15	PAOZZ	96906	MS25036-101	..TERMINAL, LUG	1
16	PAOZZ	97499	100-016-1	.PLUG, VENTILATION	1
17	PAOZZ	81349	M83248/1-904	.PACKING, PREFORMED	1
18	PAOZZ	02897	34401-30A22-1	.TRANSMITTER, PRESSURE	1
19	PAOZZ	81349	M83248/1-119	.PACKING, PREFORMED	1
20	PAOZZ	97499	204-040-376-3	.SWITCH, PRESSURE	1
21	PAOZZ	81349	M83248/1-904	.PACKING, PREFORMED	1
22	PAOZZ	23669	GEU7A	.GENERATOR, TACHOMETE	1
22A	PAOZZ	96906	MS21042L4	.NUT, SELF-LOCKING, EX.....	4
22B	PAOZZ	88044	AN960C416	.WASHER, FLAT	4
22C	PAOZZ	88044	AN960D416L	.WASHER, FLAT	1
22D	PAOZZ	96906	MS9134-01	.GASKET	1
				END OF FIGURE	

*U.S. GOVERNMENT PRINTING OFFICE: 1991 554-122/21104

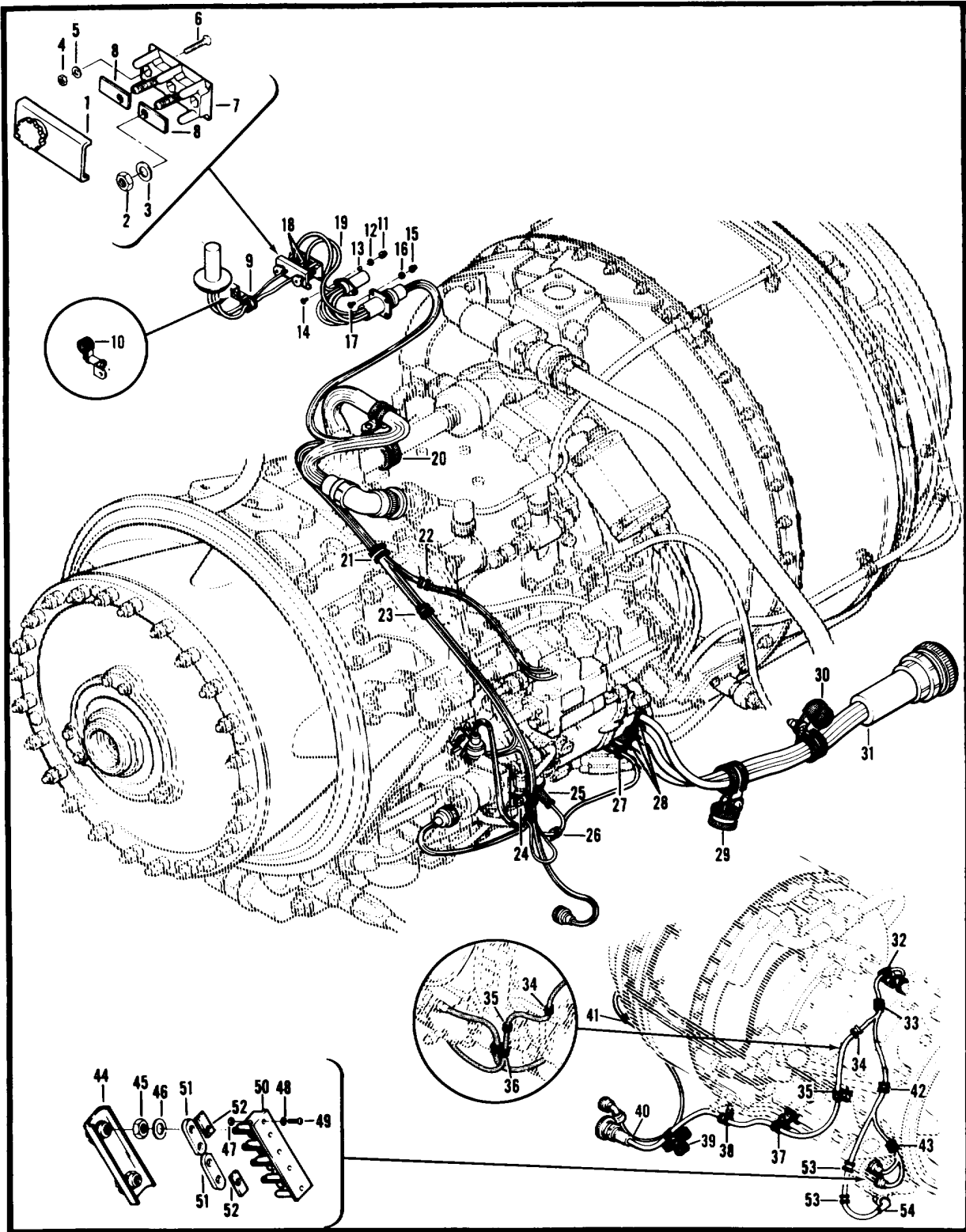

Figure 181. Electrical Installation, Power Plant

SECTION II

TM55-1520-23-23P

(1) ITEM NO.	(2) SMR CODE	(3) FSCM	(4) PART NUMBER	(5) DESCRIPTION AND USABLE ON CODE (UOC)	(6) QTY
				GROUP 09 ELECTRICAL SYSTEM FIG. 181 ELEC.INSTL PWP PLANT	
	XCOZZ	97499	209-075-104-5	ELECTRICAL INSTL POWER PLANT USBL EFF 68-15000..... THRU 69-16447 USE ONLY WITH 209-060-005-3 SEE FIG. 63 FOR NHA	1
	XCOZZ	97499	209-075-104-7	ELECTRICAL INSTL POWER PLANT USBL EFF 70-15936 AND SUB USE ONLY WITH 209-060-005-5 SEE FIG. 63 FOR NHA.	1
1	MOOZZ	96906	MS18029-1S2	.COVER, TERMINAL BOAR	1
2	PAOZZ	96906	MS21042L06	.NUT, SELF-LOCKING, EX	2
3	PAOZZ	88044	AN961-6	.WASHER, FLAT	2
4	PAOZZ	96906	MS21042L04	.NUT, SELF-LOCKING, EX	2
5	PAOZZ	88044	AN960PD4L	.WASHER, FLAT.....	2
6	PAOZZ	96906	MS3S206-216	.SCREW, MACHINE	2
7	MOOZZ	96906	MS27212-1-2	.TERMINAL BOARD.....	1
8	PAOZZ	96906	MS25227-1A	.INSULATOR, PLATE.....	2
9	PAOZZ	86906	MS21042L3	.NUT, SELF-LOCKING, EX U/O PN 209-075-104-1, -3, -5.....	2
9	PAOZZ	88044	AN960PD10L	.WASHER, FLAT U/O PN 209-075-104-1, -3, -5	2
9	PAOZZ	96906	MS35207-261	.SCREW, MACHINE U/O PN 209-075-104-1, -3, -5	2
9	MFOZZ	97499	20-032-1	.BRACKET, ENGINE U/O PN 209-075-104-1, -3, -5	1
9	PAOZZ	81996	EAB700-2	.CLAMP, LOOP U/O PN 209-075-104-1, -3, -5.....	1
10	PAOZZ	96906	MS21042L3	.NUT, SELF-LOCKING, EX U/O PN 209-075-104-7	2
10	PAOZZ	96906	MS35207-266	.SCREW, MACHINE U/O PN 209-075-104-7	1
10	PAOZZ	88044	AN960PD10L	.WASHER, FLAT U/O PN 209-075-104-7	1
10	PAOZZ	80205	NAS43HT3-24	.SPACER, SLEEVE U/O PN 209-075-104-7	1
10	MFOZZ	97499	20-032-1	.BRACKET, ENGINE U/O PN 209-075-104-7	1
10	PAOZZ	96906	MS35207-263	.SCREW, MACHINE U/O PN 209-075-104-7	1
10	PAOZZ	81996	EAB700-2	.CLAMP, LOOP U/O PN 209-075-104-7	1
11	PAOZZ	96906	MS21042L04	.NUT, SELF-LOCKING, EX	2
12	PAFZZ	88044	AN960PD4L	.WASHER, FLAT	1
13	PBOZZ	80205	NAS43DD0-10	.SPACER, SLEEVE.....	2
14	PAOZZ	96906	MS35206-216	.SCREW, MACHINE	2
15	PAOZZ	96906	MS21042L04	.NUT, SELF-LOCKING, EX	4
16	PAOZZ	88044	AN960PD4L	.WASHER, FLAT	4
17	PAOZZ	96906	MS35206-214	.SCREW, MACHINE	4
18	PAOZZ	96906	MS25036-101	.TERMINAL, LUG	2
19	AOOOO	97499	209-075-406-5	.CABLE ASSEMBLY	1
19	PAOZZ	96906	MS3120E10-6P	..CONNECTOR, RECEPTAC.....	1
19	PAOZZ	96906	MS25036-101	..TERMINAL, LUG	2
19	PAOZZ	81349	M5757/8-002	..RELAY, ELECTROMAGNET.....	1
19	XDOZZ	97499	85T4-7-2	..INSULATION TUBE	8

SECTION II

TM55-1520-23-23P

(1) ITEM NO.	(2) SMR CODE	(3) FSCM	(4) PART NUMBER	(5) DESCRIPTION AND USABLE ON CODE (UOC)	(6) QTY
20	PAOZZ	96906	MS21042L3	.NUT , SELF-LOCKING, EX	2
20	PAOZZ	96906	MS35207-261	.SCREW, MACHINE	2
20	XDOZZ	81996	EAB700-16	.CLAMP, LOOP	1
20	PAOZZ	96906	MS21122-10	.CLAMP, LOOP	1
21	PAOZZ	96906	MS21122-7	.CLAMP, LOOP	1
22	PAOZZ	96906	MS21042L3	.NUT, SELF-LOCKING, EX	1
22	PAOZZ	96906	MS35207-261	.SCREW, MACHINE	1
22	MFOZZ	97499	20-032-1	.BRACKET, ENGINE	1
22	PAOZZ	96906	MS21122C6	.CLAMP, LOOP	1
23	PAOZZ	96906	MS21122C6	.CLAMP, LOOP	1
24	PAOZZ	96906	MS21042L3	.NUT, SELF-LOCKING, EX	1
24	PAOZZ	96906	MS35207-261	.SCREW, MACHINE	1
24	PAOZZ	96906	MS21122C6	.CLAMP, LOOP	1
24	PAOZZ	96906	MS21122C4	.CLAMP, LOOP	1
25	PAOZZ	96906	MS25171-3S	.CABLE NIPPLE, ELECTR.....	2
26	PAOZZ	96906	MS21042L3	.NUT, SELF-LOCKING, EX	1
26	PAOZZ	88044	AN960PD10L	.WASHER, FLAT	1
26	PAOZZ	96906	MS35207-263	.SCREW, MACHINE	1
26	MFOZZ	97499	20-032-2	.BRACKET, ANGLE	1
26	PAOZZ	96906	MS21122C5	.CLAMP, LOOP	1
27	PAOZZ	96906	MS25171-1S	.CABLE NIPPLE, ELECTR.....	1
28	PAOZZ	96906	MS25171-3S	.CABLE NIPPLE, ELECTR.....	3
29	PAOZZ	96906	MS21042L3	.NUT, SELF-LOCKING, EX U/O PN 209-075-104-7	1
29	PAOZZ	96906	MS35207-261	.SCREW, MACHINE U/O 209-075-104-7	1
29	PAOZZ	96906	MS21122C12	.CLAMP, LOOP U/O PN 209-075-104-7	1
29	PAOZZ	96906	MS21919WCJ18	.CLAMP, LOOP	1
30	PAOZZ	96906	MS21042L3	.NUT, SELF-LOCKING, EX	1
30	PAOZZ	96906	MS35207-261	.SCREW, MACHINE	1
30	PAOZZ	96906	MS21919WCJ18	.CLAMP, LOOP	1
30	PAOZZ	96906	MS21122C12	.CLAMP, LOOP	1
31	AOOOO	97499	209-075-406-3	.CABLE ASSEMBLY	1
31	PAOZZ	96906	MS3106R36-6P	..CONNECTOR, PLUG, ELEC	1
31	PAOZZ	96906	MS25036-125	..TERMINAL, LUG	4
31	PAOZZ	96906	MS25036-130	..TERMINAL, LUG	2
31	MOOZZ	97499	130-005-8-30	..TUBE, INSULATION	4
32	PAOZZ	96906	MS21122C10	.CLAMP, LOOP	1
33	PAOZZ	96906	MS21122C12	.CLAMP, LOOP	2
34	PAOZZ	96906	MS21042L3	.NUT, SELF-LOCKING, EX	1

SECTION II

TM55-1520-23-23P

(1) ITEM NO.	(2) SMR CODE	(3) FSCM	(4) PART NUMBER	(5) DESCRIPTION AND USABLE ON CODE (UOC)	(6) QTY
34	PAOZZ	96906	MS35207-263	.SCREW, MACHINE	1
34	PAOZZ	96906	MS21122-10	.CLAMP, LOOP	1
35	PAOZZ	96906	MS21122-10	.CLAMP, LOOP	1
36	PAOZZ	96906	MS21042L3	.NUT, SELF-LOCKING, EX U/O PN 209-075-104-7	1
36	PAOZZ	88044	AN960PD10L	.WASHER, FLAT U/O PN 209-075-104-7	1
36	PAOZZ	96906	MS35207-263	.SCREW, MACHINE U/O PN 209-075-104-7	1
36	PAOZZ	96906	MS21122-9	.CLAMP, LOOP U/O PN 209-075-104-7	1
36	PAOZZ	96906	MS21122C10	.CLAMP, LOOP U/O PN 209-075-104-7	1
37	PAOZZ	96906	MS21042L3	.NUT, SELF-LOCKING, EX	1
37	PAOZZ	96906	MS35207-261	.SCREW, MACHINE	1
37	MFOZZ	97499	20-032-1	.BRACKET, ENGINE	1
37	PAOZZ	96906	MS21122C10	.CLAMP, LOOP	1
38	PAOZZ	96906	MS21042L3	.NUT, SELF-LOCKING, EX	1
38	PAOZZ	96906	MS35207-261	.SCREW, MACHINE	1
38	MFOZZ	97499	20-032-1	.BRACKET, ENGINE	1
38	PAOZZ	96906	MS21122C10	.CLAMP, LOOP	1
39	PAOZZ	96906	MS21042L3	.NUT, SELF-LOCKING, EX	1
39	PAOZZ	88044	AN960PD10L	.WASHER, FLAT	1
39	PAOZZ	80205	NAS43HT3-12	.SPACER, SLEEVE	1
39	PAOZZ	96906	MS35207-267	.SCREW, MACHINE	1
39	PAOZZ	96906	MS21122C12	.CLAMP, LOOP	2
39	PAOZZ	96906	MS21122-7	.CLAMP, LOOP	2
40	AOOOO	97499	209-075-431-13	.CABLE ASSEMBLY USBL EFF 70-15936 AND SUB	1
40	PAOZZ	96906	MS3456W28-21P	..CONNECTOR, PLUG, ELEC	1
40	PAOZZ	71468	FRA6R10SL3SL	..CONNECTOR, PLUG, ELEC ALTERNATE	3
40	PAOZZ	96906	MS3406D14S5S	..CONNECTOR, PLUG, ELEC ALTERNATE	1
40	PAOZZ	96906	MS3456W14S5S	..CONNECTOR, PLUG, ELEC	1
40	PAOZZ	96906	MS3456L12S3S	..CONNECTOR, PLUG, ELEC ALTERNATE	1
40	PAOZZ	97499	30-031-12	..CLAMP CABLE, ELECTRI U/W MS3408R12S3S OR 30	1
				-051R12S3S	
40	PBOZZ	96906	MS3137E7-50S	..CONNECTOR, PLUG, ELEC U/O PN 209-075-413-13	1
40	PAOZZ	77820	10-214822-14S	..CONNECTOR, PLUG, ELEC U/W PN 30-031-12 ALTERNATE	1
40	PAOZZ	96906	MS3456W22-14S	..CONNECTOR, PLUG, ELEC FOR ABOVE ITEM U/W 30-031-22	1
				CLAMP	
40	XDOZZ	97499	30-031-22	..CLAMP, CABLE, ELECTRI	1
40	PAOZZ	96906	MS3108R22-14SC	..CONNECTOR, PLUG, ELEC	1
40	PAOZZ	96906	MS3476W10-6S	..CONNECTOR, PLUG, ELEC	1
40	PAOZZ	96906	MS25036-101	..TERMINAL, LUG	16
40	PAOZZ	96906	MS25036-149	..TERMINAL, LUG	1

SECTION II

TM55-1520-23-23P

(1) ITEM NO.	(2) SMR CODE	(3) FSCM	(4) PART NUMBER	(5) DESCRIPTION AND USABLE ON CODE (UOC)	(6) QTY
40	PAOZZ	96906	MS25036-106	..TERMINAL, LUG	2
40	PAOZZ	96906	MS25036-108	..TERMINAL, LUG	1
40	PAOZZ	81349	M7928/5-5	..SPLICE, CONDUCTOR	2
40	XDOZZ	77820	PT06E8-2S	..CONNECTOR, PLUG, E	1
40	PAOZZ	97499	30-010-2	..SPLICE, CONDUCTOR U/O PN 209-075-431-3, -9	9
40	MOOZZ	97499	130-005-6-4	..INSULATION SLEEVING	2
40	MOOZZ	97499	85T4-1-2	..INSUL TUBE	2
41	PAOZZ	96906	MS21042L3	..NUT, SELF-LOCKING, EX	2
41	PAOZZ	88044	AN960PD10L	..WASHER, FLAT	2
41	PAOZZ	96906	MS35207-263	..SCREW, MACHINE	2
41	PAOZZ	88044	AN743-12	..BRACKET, ANGLE	1
41	PAOZZ	96906	MS21122C4	..CLAMP, LOOP	1
42	PAOZZ	96906	MS21042L3	..NUT, SELF-LOCKING, EX	1
42	PAOZZ	88044	AN960PD10L	..WASHER, FLAT	2
42	PAOZZ	96906	MS35207-263	..SCREW, MACHINE	1
42	PAOZZ	96906	MS35207-264	..SCREW, MACHINE	1
42	MFOZZ	97499	20-032-1	..BRACKET, ENGINE	1
42	PAOZZ	80205	NAS43HT3-8	..SPACER, SLEEVE	1
42	PAOZZ	96906	MS21122-7	..CLAMP, LOOP	1
43	PAOZZ	96906	MS21042L3	..NUT, SELF-LOCKING, EX	1
43	PAOZZ	88044	AN960PD10L	..WASHER, FLAT	1
43	PAOZZ	96906	MS35207-283	..SCREW, MACHINE	1
43	PAOZZ	96906	MS21122C5	..CLAMP, LOOP	1
44	MOOZZ	96906	MS18029-1S4	..COVER, TERMINAL BOAR	1
45	PAOZZ	96906	MS21042L06	..NUT, SELF-LOCKING, EX	4
46	PAOZZ	88044	AN961-6	..WASHER, FLAT	4
47	PAOZZ	96906	MS21042L04	..NUT, SELF-LOCKING, EX	2
48	PAOZZ	88044	AN960PD4L	..WASHER, FLAT	2
49	PAOZZ	96906	MS35206-216	..SCREW, MACHINE	2
50	XDOZZ	96906	MS27212-1-4	..TERMINAL BOARD	1
51	PAOZZ	96900	MS25226-2-2	..BUS, CONDUCTOR	2
52	PAOZZ	96906	MS25227-1A	..INSULATOR, PLATE	2
53	PAOZZ	81996	EAB700-2	..CLAMP, LOOP	2
54	PAOZZ	96906	MS25171-1S	..CABLE NIPPLE, ELECTR	2
END OF FIGURE					

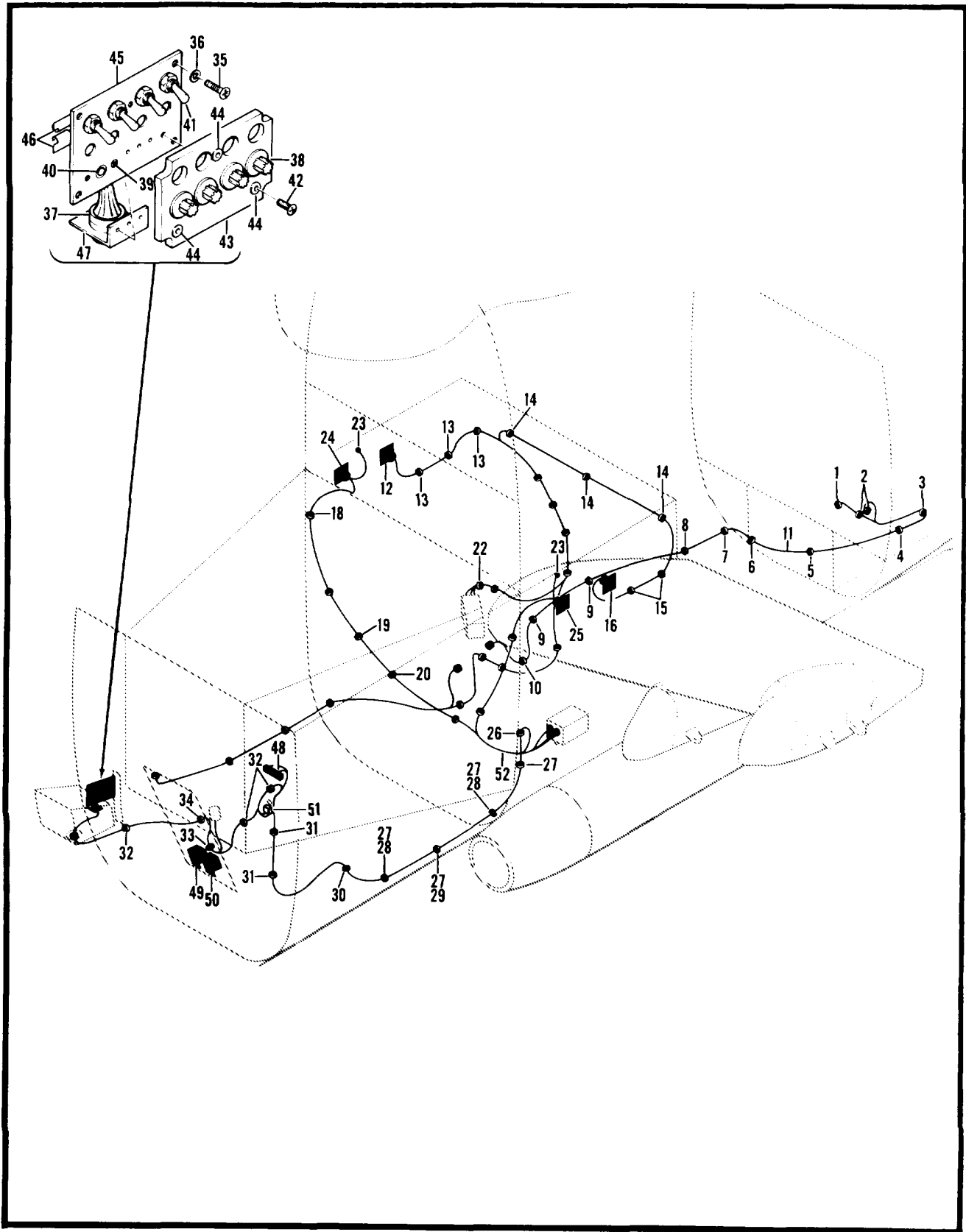

Figure 182. Electrical Installation

(1) ITEM NO.	(2) SMR CODE	(3) FSCM	(4) PART NUMBER	(5) DESCRIPTION AND USABLE ON CODE (UOC)	(6) QTY
				GROUP 09 ELECTRICAL SYSTEM FIG. 182 ELECTRICAL INSTL	
	XCOZZ	97499	209-075-008-3	ELECTRICAL INSTL ARMANENT USBL EFF 68-15000 AND	1
	XCOZZ	97499	209-075-008-5	SUB SEE FIG. 3 FOR NHA..... ELECTRICAL INSTL ARMANENT USBL EFF 68-15053 THRU	1
	XCOZZ	97499	209-075-008-7	68-17031 SEE FIG. 3 FOR NHA..... ELECTRICAL INSTL ARMANENT USBL EFF 68-17032 THRU	1
	XCOZZ	97499	209-075-008-9	69-16447 SEE FIG. 3 FOR NHA..... ELECTRICAL INSTL ARMANENT USBL EFF 70-15936 AND	1
				SUB SEE FIG. 3 FOR NHA SEE FIG. 183, 185 AND 187 FOR BALANCE OF BREAKDOWN	
1	PAOZZ	96906	MS35207-261	SCREW, MACHINE U/O PN 209-075-008-1AND-3	1
1	PAOZZ	88044	AN960PD10L	WASHER, FLAT U/O PN 209-075-008-1AND -3	1
1	PAOZZ	96906	MS21122-14	CLAMP, LOOP U/O PN 209-075-008-1 AND -3	1
2	PAOZZ	96906	MS21042L3	NUT, SELF-LOCKING, EX U/O PN 209-075-008-1AND -3	1
2	PAOZZ	96906	MS35207-263	.SCREW, MACHINE U/O PN 209-075-008-1AND -3	1
2	MFOZZ	97499	20-032-1	.BRACKET, ENGINE U/O PN 209-075-008-1 AND -3	1
2	PAOZZ	96906	MS21122-14	.CLAMP, LOOP U/O PN 209-075-008-1AND -3	1
2	PAOZZ	96906	MS25281R4	.CLAMP, LOOP U/O PN 209-075-008-1AND -3	1
3	PAOZZ	96906	MS21042L3	.NUT, SELF-LOCKING, EX U/O PN 209-075-008-1 AND -3	1
3	PAOZZ	88044	AN960PD10L	.WASHER, FLAT U/O PN 209-075-008-1AND -3	1
3	PAOZZ	96906	MS35206-245	.SCREW, MACHINE U/O PN 209-075-008-1 AND -3	1
3	PAOZZ	96906	MS35207-263	.SCREW, MACHINE U/O PN 209-075-008-1 AND -3	1
3	PADZZ	88044	AN743-12	.BRACKET, ANGLE U/O PN 209-075-008-1 AND -3.....	1
3	PADZZ	96906	MS25281R6	.CLAMP, LOOP U/O PN 209-075-008-1 AND -3	1
4	PAOZZ	96906	MS21042L3	.NUT, SELF-LOCKING, EX U/O PN 209-075-008-1 AND -3	2
4	PAOZZ	96906	MS35207-263	.SCREW, MACHINE U/O PN 209-075-008-1 AND -3	2
4	PAOZZ	88044	AN743Z13	.BRACKET, ANGLE U/O PN 209-075-008-1 AND -3.....	2
4	PAOZZ	96906	MS25281R6	.CLAMP, LOOP U/O PN 209-075-008-1 AND -3	2
5	PAOZZ	96906	MS35207-288	.SCREW, MACHINE U/O PN 209-075-008-1 AND -3	1
5	PAOZZ	88044	AN960PD10L	.WASHER, FLAT U/O PN 209-075-008-1AND -3	2
5	PAOZZ	80205	NAS43DD3-48	.SPACER, SLEEVE U/O PN 209-075-008-1AND -3	1
5	PAOZZ	96900	MS25281RS	.CLAMP, LOOP U/O PN 209-075-008-1 AND -3	1
8	PAOZZ	96906	MS25281RS	.CLAMP, LOOP U/O PN 209-075-008-1 AND -3	1
7	PAOZZ	96906	MS35207-263	.SCREW, MACHINE U/O PN 209-075-008-1 AND -3	1
7	PAOZZ	96906	MS25281R5	.CLAMP, LOOP U/O PN 209-075-008-1AND -3	1
9	PAOZZ	96906	MS21042L3	.NUT, SELF-LOCKING, EX U/O PN 209-075-008-1 AND -3	1
9	PAOZZ	88044	AN960PD10L	.WASHER, FLAT U/O PN 209-075-008-1 AND -3	1
9	PADZZ	96906	MS35207-283	.SCREW, MACHINE U/O PN 209-075-008-1 AND -3.....	1

SECTION II

TM55-1520-23-23P

(1) ITEM NO.	(2) SMR CODE	(3) FSCM	(4) PART NUMBER	(5) DESCRIPTION AND USABLE ON CODE (UOC)	(6) QTY
9	MFOZZ	97499	20-032-1	.BRACKET, ENGINE U/O PN 209-075-008-1 AND -3	1
9	PAOZZ	96906	MS25281R5	.CLAMP, LOOP U/O PN 209-075-008-1 AND -3	1
10	PAOZZ	96906	MS25281R5	.CLAMP, LOOP U/O PN 209-075-008-1 AND -3	1
11	AOOOO	97499	209-075-420-15	.CABLE ASSEMBLY U/O PN 209-075-008-1 AND -3	1
11	PAOZZ	96906	MS312:F12-10S	.CONNECTOR, PLUG, ELEC	1
11	PAOZZ	77820	PT06SE14-18PSR	.CONNECTOR, PLUG, ELEC	1
12	PAOZZ	96906	MS21042L04	.NUT, SELF-LOCKING, EX	4
12	PAOZZ	88044	AN960P04L	.WASHER, FLAT	4
12	PAOZZ	96906	MS35206-215	.SCREW, MACHINE	4
12	AOOOD	97499	209-075-445-3	.CABLE ASSEMBLY U/O PN 209-075-008-1, -3, -5, AND -7	1
12	PAOZZ	96906	MS3120F20-395	..CONNECTOR, RECEPTACL	1
12	PROZZ	96906	MS3126F14-19PX	..CONNECTOR, PLUG, E	1
12	PAOZZ	96906	MS25036-101	..TERMINAL, LUG	2
12	PAOZZ	96906	MS25036-103	..TERMINAL, LUG	6
12	PAOZZ	96906	MS25274-3	..CAP, ELECTRICAL	1
12	PAOZZ	89020	T2011S	..SPLICE, CONDUCTOR	6
13	PAOZZ	96906	MS21042L3	.NUT, SELF-LOCKING, EX	3
13	PAOZZ	88044	AN960PD10L	.WASHER, FLAT	3
13	PAOZZ	96906	MS35207-264	.SCREW, MACHINE	3
13	PAOZZ	96906	MS25281R11	.CLAMP, LOOP	3
14	PAOZZ	96906	MS25281R5	.CLAMP, LOOP U/O PN 209-075-008-1 AND -3	1
14	PAOZZ	96906	MS21042L3	.NUT, SELF-LOCKING, EX	3
14	PAOZZ	88044	AN960PD10L	.WASHER, FLAT	3
14	PAOZZ	96906	MS35207-263	.SCREW, MACHINE	3
14	MFOZZ	97499	20-032-1	.BRACKET, ENGINE	3
14	PAOZZ	96906	MS25281R11	.CLAMP, LOOP	3
5	PAOZZ	96906	MS21042L3	.NUT, SELF-LOCKING, EX	2
15	PAOZZ	88044	AN960PD10L	.WASHER, FLAT	2
15	PAOZZ	96906	MS35207-264	.SCREW, MACHINE	2
15	PAOZZ	96906	MS25281R11	.CLAMP, LOOP	2
16	PAOZZ	96906	MS21042L04	.NUT, SELF-LOCKING, EX	4
16	PAOZZ	88044	AN960PD4L	.WASHER, FLAT	4
16	PAOZZ	96906	MS35206-215	.SCREW, MACHINE	4
16	AOOOO	97499	209-075-445-1	.CABLE ASSEMBLY U/O PN 209-075-008-1, -3, -5, AND -7	1
16	PAOZZ	96906	MS3120F20-39S	..CONNECTOR, RECEPTACL	1
16	PAOZZ	96906	MS3126F14-19P	..CONNECTOR, PLUG, ELEC	1
16	PAOZZ	96906	MS25036-101	..TERMINAL, LUG	2
16	PAOZZ	96906	MS25036-103	..TERMINAL, LUG	6

SECTION II

TM55-1520-234-23P

(1) ITEM NO.	(2) SMR CODE	(3) FSCM	(4) PART NUMBER	(5) DESCRIPTION AND USABLE ON CODE (UOC)	(6) QTY
16	PAOZZ	96906	MS25274-3	..CAP, ELECTRICAL.....	1
16	PAOZZ	89020	T2011S	..SPLICE, CONDUCTOR	6
18	PAOZZ	96906	MS21042L3	.NUT, SELF-LOCKING, EX U/O PN 209-075-008-3,-5,AND	1
18	PAOZZ	96906	MS35207-263	..SCREW, MACHINE U/O PN 209-075-008-3,-5,AND -7	1
18	PAOZZ	96906	MS21122-6	.CLAMP, LOOP U/O PN 209-075-008-3,-5,AND -7 7	1
18	PAOZZ	96906	MS25281R12	.CLAMP, LOOP U/O PN 209-075-008-3,-5,AND -7 7	1
19	PAOZZ	986906	MS21042L3	.NUT, SELF-LOCKING, EX U/O PN 209-075-008-3,-5,AND	3
19	PAOZZ	96906	MS35207-263	..SCREW, MACHINE U/O PN 209-075-008-3,-5,AND -7	3
19	PAOZZ	98906	MS21122-6	.CLAMP, LOOP U/O PN 209-075-008-3,-5,AND -7 7	1
19	PAOZZ	96906	MS25281R10	.CLAMP, LOOP U/O PN 209-075-008-3,-5,AND -7 7	3
20	PAOZZ	96906	MS21042L3	.NUT, SELF-LOCKING, EX U/O PN 209-075-008-3,-5,AND	2
20	PAOZZ	96906	MS35207-263	..SCREW, MACHINE U/O PN 209-075-008-3,-5,AND -7	2
20	PAOZZ	96906	MS21122-6	.CLAMP, LOOP U/O PN 209-075-008-3,-5,AND -7 7	2
20	PAOZZ	96906	MS25281R11	.CLAMP, LOOP U/O PN 209-075-008-3,-5,AND -7 7	2
22	PAOZZ	96906	MS21042L3	.NUT, SELF-LOCKING, EX	1
22	PAOZZ	88044	AN960PD10L	.WASHER, FLAT	1
22	PAOZZ	96906	MS35207-263	.SCREW, MACHINE	1
22	PAOZZ	96906	MS21122-8	.CLAMP, LOOP	1
22	PAOZZ	96906	MS21122-11	.CLAMP, LOOP	1
23	PAOZZ	96906	MS21042L04	.NUT, SELF-LOCKING, EX	2
23	PAOZZ	88044	AN960PD10L	.WASHER, FLAT	6
23	PAOZZ	96906	MS35207-263	.SCREW, MACHINE	2
24	PAOZZ	96906	MS21042L04	.NUT, SELF-LOCKING, EX	4
24	PAOZZ	88044	AN960PD4L	.WASHER, FLAT	4
24	PAOZZ	96906	MS35206-215	.SCREW, MACHINE	4
24	AOOOO	97499	209-075-436-11	.CABLE ASSEMBLY	1
24	PAOZZ	96906	MS3120F20-39S	...CONNECTOR, RECEPTACL.....	1
24	PAOZZ	96906	MS3126F14-19P	..CONNECTOR, PLUG, ELEC	1
24	PAOZZ	96906	MS25036-101	..TERMINAL, LUG	2
24	PAOZZ	96906	MS25036-101	..TERMINAL, LUG	2
24	PAOZZ	96906	MS25036-103	..TERMINAL, LUG	6
24	PAOZZ	96906	MS25036-106	..TERMINAL, LUG	1
24	PAOZZ	96906	MS25036-108	..TERMINAL, LUG	1
24	PAOZZ	97499	30-010-2	..SPLICE, CONDUCTOR	1
24	PBOZZ	97499	120-063-1	..FERRULE, METALLIC SH	1
24	PAOZZ	96906	MS25274-3	..CAP, ELECTRICAL.....	1

SECTION II

TM55-1520-234-23P

(1) ITEM	(2) SMR	(3)	(4) PART	(5) DESCRIPTION AND USABLE ON CODE (UOC)	(6) QTY
24	PAOZZ	89020	T2011S	..SPLICE, CONDUCTOR	5
25	PAOZZ	96906	MS21042L04	.NUT, SELF-LOCKING, EX	4
25	PAOZZ	88044	AN960PD4L	.WASHER, FLAT	4
25	PAOZZ	96906	MS35206-215	.SCREW, MACHINE	4
25	AOOOO	97499	209-075-436-9	.CABLE ASSEMBLY	1
25	PAOZZ	96906	MS3120F20-395	..CONNECTOR, RECEPTACL.....	1
25		96906	MS3126F14-19PX	..CONNECTOR, PLUG, E	1
25	PAOZZ	96906	MS25036-101	..TERMINAL, LUG	2
25	PAOZZ	96906	MS25036-103	..TERMINAL, LUG	6
25	PAOZZ	96906	MS25036-106	..TERMINAL, LUG	1
25	PAOZZ	96906	MS25036-108	..TERMINAL, LUG	1
25	PAOZZ	97499	30-010-2	..SPLICE, CONDUCTOR	1
25	PAOZZ	96906	MS25274-3	..CAP, ELECTRICAL	5
26	PAOZZ	88044	AN743-12	.BRACKET, ANGLE	1
27	PAOZZ	96906	MS25281R13	.CLAMP, LOOP U/O PN 209-075-008-3,-5,AND -7	1
28	PAOZZ	96906	MS25281R12	.CLAMP, LOOP U/O PN 209-075-008-3,-5,AND -7	2
29	PAOZZ	96906	MS25281R11	.CLAMP, LOOP U/O PN 209-075-008-3,-5,AND -7	1
30	PAOZZ	96906	MS21042L3	.NUT, SELF-LOCKING, EX	1
30	PAOZZ	96906	MS35207-263	.SCREW, MACHINE	1
30	PAOZZ	88044	AN743Z13	.BRACKET, ANGLE	1
30	PAOZZ	96906	MS21122-10	.CLAMP, LOOP U/O PN 209-075-008-3,-5,AND -7	1
30	PAOZZ	96906	MS21122-12	.CLAMP, LOOP U/O PN 209-075-008-3,-5,AND -7	1
31	PAOZZ	96906	MS21042L3	.NUT, SELF-LOCKING, EX	2
31	PAOZZ	88044	AN960PD10L	.WASHER, FLAT	2
31	PADZZ	96906	MS35207-264	.SCREW, MACHINE	2
31	PAOZZ	80205	NAS43DD3-16	.SPACER, SLEEVE.....	2
31	PAOZZ	96906	MS25281R8	.CLAMP, LOOP U/O PN 209-075-008-3,-5,AND -7	2
32	PAOZZ	96906	MS25281R9	..CLAMP, LOOP	3
33	PAOZZ	96906	MS21042L3	.NUT, SELF-LOCKING, EX	1
33	PAOZZ	88044	AN960PD10L	.WASHER, FLAT	2
33	PAOZZ	96906	MS35207-264	.SCREW, MACHINE	1
33	PAOZZ	80205	NAS43DD3-12	.SPACER, SLEEVE.....	1
33	PAOZZ	96906	MS25281R9	.CLAMP, LOOP	1
34	PAOZZ	96906	MS21042L3	.NUT, SELF-LOCKING, EX	2
34	PAOZZ	88044	AN960PD10L	.WASHER, FLAT	2
34	PAOZZ	96906	MS35207-263	.SCREW, MACHINE	2
34	MFOZZ	97499	20-032-1	.BRACKET, ENGINE.....	1
34	PAOZZ	96906	MS25281R9	.CLAMP, LOOP	1

SECTION II

TM55-1520-234-23P

(1) ITEM NO.	(2) SMR CODE	(3) FSCM	(4) PART NUMBER	(5) DESCRIPTION AND USABLE ON CODE (UOC)	(6) QTY
35	PAOZZ	96906	MS35206-228	.SCREW, MACHINE U/O PN 209-075-008-3,-5,AND -7	4
36	PAOZZ	88044	AN960PD6L	.WASHER, FLAT U/O PN 209-075-008-3,-5,AND -7	4
	AOOOO	97499	209-075-315-1	.PANEL ASSEMBLY, SMOKE GRENADE USBL EFF 88-15000..... AND SUBSEQUENT.....	1
37	AOOOO	97499	209-075-466-1	..CABLE ASSEMBLY	1
37	PAOZZ	96906	MS3474W14-19P	...CONNECTOR, RECEPTACL.....	1
37	PAOZZ	96906	MS25036-101	...TERMINAL, LUG	1
37	PAOZZ	96906	MS25036-148	...TERMINAL, LUG	1
38	PAOZZ	97499	209-075-311-1	..DIAL, CONTROL.....	4
39	PAOZZ	96906	MS21042L06	..NUT, SELF-LOCKING, EX	1
39	PADZZ	88044	AN96OPDBL	..WASHER, FLAT	2
39	PAOZZ	96906	MS35649-265	..NUT, PLAIN, HEXAGON.....	1
39	PAOZZ	96906	MS35338-98	..WASHER, LOCK.....	1
39	PAOZZ	96906	MS24693S28	..SCREW, MACHINE	1
40	PAOZZ	04217	107A	..CONNECTOR, RECEPTACL.....	1
41	PAOZZ	98906	MS27719-23	..SWITCH, TOGGLE	4
42	PAOZZ	96906	MS35214-28	..SCREW, MACHINE	3
43	PAOZZ	97499	209-075-314-1	..PANEL, INDICATING, LI	1
44	PAOZZ	96906	MS25381-1	..GROMMET, METALLIC	3
45	PBOZZ	97499	209-075-313-1	..PLATE ASSEMBLY, MOUN.....	1
48	PAOZZ	96906	MS21042L06	..NUT, SELF-LOCKING, EX U/O PN 209-075-008-3,-5,AND -7	4
48	PAOZZ	88044	AN961-6	..WASHER, FLAT U/O PN 209-075-008-3,-5,AND -7	4
48	MOOZZ	96906	MS18029-1S4	..COVER, TERMINAL BOAR U/O PN 209-075-008-3,-5,AND -7	1
48	XDOZZ	97499	209-075-285-3	..CAPACITOR, FIXED, PAP U/O PN 209-075-008-3,-5,AND -7	1
48	PBOZZ	97499	204-075-532-9	..RESISTOR ASSEMBLY U/O PN 209-075-008-3,-5,AND -7	1
48	PAOZZ	96906	MS21042L04	..NUT, SELF-LOCKING, EX U/O PN 209-075-008-3,-5,AND -7	2
48	PAOZZ	88044	AN960PD4L	..WASHER, FLAT U/O PN 209-075-008-3,-5,AND -7	2
48	PAOZZ	96906	MS35206-215	..SCREW, MACHINE U/O PN 209-075-008-3,-5,AND -7	2
48	XDOZZ	96906	MS27212-1-4	..TERMINAL BOARD U/O PN 209-075-008-3,-5,AND -7	1
48	PAOZZ	96908	MS25281R15	..CLAMP, LOOP U/O PN 209-075-008-3,-5,AND -7 7	1
49	PAOZZ	98906	MS21042L08	..NUT, SELF-LOCKING, EX U/O PN 209-075-008-3, -5, AND -7	1
49	PAOZZ	98906	MS35206-245	..SCREW, MACHINE U/O PN 209-075-008-3,-5,AND -7	4
49	PAOZZ	88044	AN960PD8L	..WASHER, FLAT U/O PN 209-075-008-3,-5,AND -7	4
49	PAOZZ	96906	MS24149D1	..RELAY, ELECTROMAGNET U/O PN 209-075-008-3,-5,AND -7	1
50	PAOZZ	96906	MS21042L08	..NUT, SELF-LOCKING, EX U/O PN 209-075-008-3,-5,AND -7	4

SECTION II

TM55-1520-234-23P

(1) ITEM NO.	(2) SMR CODE	(3) FSCM	(4) PART NUMBER	(5) DESCRIPTION AND USABLE ON CODE (UOC)	(6) QTY
50	PAOZZ	96906	MS35206-245	.SCREW, MACHINE U/O PN 209-075-008-3, -,AND -7.....4	
50	PAOZZ	88044	AN96OPD8L	.WASHER, FLAT U/O PN 209-075-008-3,-S,AND -74	
50	PAOZZ	96906	MS24149D1	.RELAY, ELECTROMAGNET U/O PN 209-075-008-3,-5,AND1 -7	
51	PAOZZ	98906	MS35206-214	.SCREW, MACHINE	2
51	PAOZZ	88044	AN960PD4L	.WASHER, FLAT	2
52	AOOOO	97499	209-075-465-1	.CABLE ASSEMBLY U/O PN 209-075-008-3,-5,AND -7.....1	
52	PAOZZ	96906	MS3126F14-19S	..CONNECTOR, PLUG, ELEC	1
52	PAOZZ	96906	MS25036-101	.TERMINAL, LUG	20
52	PAOZZ	96906	MS25036-103	.TERMINAL, LUG	3
52	PAOZZ	96906	MS25036-149	..TERMINAL, LUG	4
52	PAOZZ	01526	3S2791G200S9DE	..RELAY, ELECTROMAGNET.....1	
END OF FIGURE					

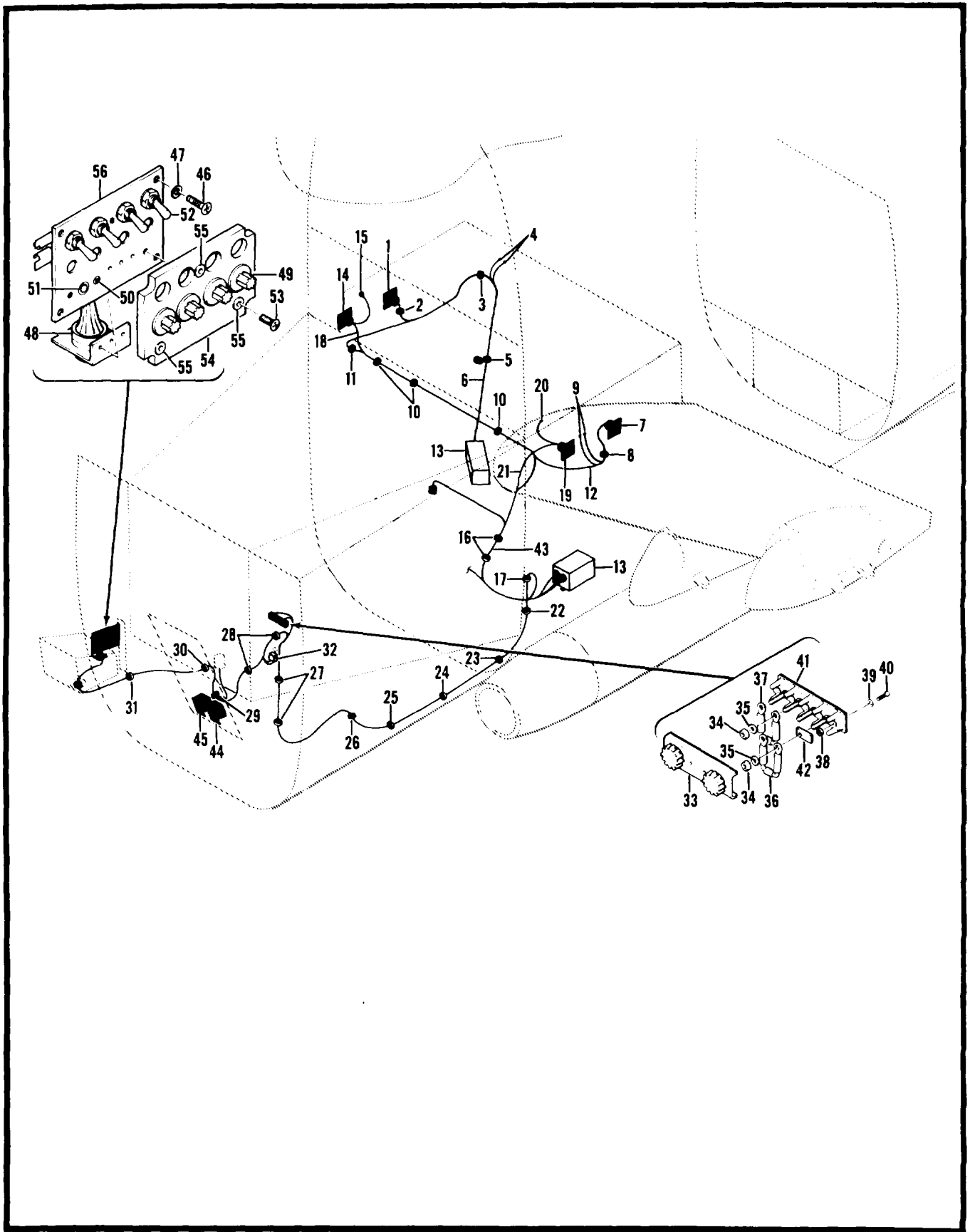

Figure 183. Electrical Installation, Armament

(1) ITEM NO.	(2) SMR CODE	(3) FSCM	(4) PART NUMBER	(5) DESCRIPTION AND USABLE ON CODE (UOC)	(6) QTY
				GROUP 09 ELECTRICAL SYSTEM FIG. 183 ELEC. INSTL ARMAMENT	
	XCOZZ	97499	209-075-008-9	ELECTRICAL INSTL ARMAMENT USBL EFF 70-15936 AND SUB SEE FIG.3 FOR NHA SEE FIG.182,185 AND 187 FOR BALANCE OF BREAKDOWN	1
1	PAOZZ	96906	MS21042L04	.NUT, SELF-LOCKING, EX	4
1	PAFZZ	88044	AN9680PD4L	.WASHER, FLAT	4
1	PAOZZ	96906	MS35206-215	.SCREW, MACHINE	4
2	PAOZZ	96906	MS21042L3	.NUT, SELF-LOCKING, EX	2
2	PAOZZ	88044	AN960PD10L	.WASHER, FLAT	2
2	PAOZZ	96906	MS35207-263	.SCREW, MACHINE	2
2	MFOZZ	97499	20-032-1	.BRACKET, ENGINE	1
2	PAOZZ	96906	MS21122-11	.CLAMP, LOOP	1
3	PAOZZ	96906	MS21042L3	.NUT, SELF-LOCKING, EX	1
3	PAOZZ	88044	AN960PD10L	.WASHER, FLAT	1
3	PAOZZ	96906	MS35207-263	.SCREW, MACHINE	1
3	PAOZZ	96906	MS21122-13	.CLAMP, LOOP	1
4	PAOZZ	96906	MS21042L3	.NUT, SELF-LOCKING, EX	2
4	PAOZZ	88044	AN960PD10L	.WASHER, FLAT	6
4	PAOZZ	96906	MS35207-263	.SCREW, MACHINE	2
5	PAOZZ	96906	MS21042L3	.NUT, SELF-LOCKING, EX	1
5	PAOZZ	88044	AN960PD10L	.WASHER, FLAT	1
5	PAOZZ	96906	MS35207-263	.SCREW, MACHINE	1
5	PAOZZ	96906	MS21122-13	.CLAMP, LOOP	1
5	PAOZZ	96906	MS21122-15	.CLAMP, LOOP	1
8	AOOOO	97499	209-075-445-7	.CABLE ASSEMBLY	1
6	PAOZZ	96906	MS3120F20-39S	..CONNECTOR, RECEPTACL	1
6		96906	MS3126F14-19PX	..CONNECTOR, PLUG, E	1
6	PAOZZ	96906	MS25036-101	..TERMINAL, LUG	2
6	PAOZZ	96906	MS25036-103	..TERMINAL, LUG	3
6	PAOZZ	98906	MS25274-3	..CAP, ELECTRICAL	1
6	PAOZZ	89020	T2011S	..SPLICE, CONDUCTOR	1
6	PBOZZ	81349	M81044/6-22-9	..WIRE, ELECTRICAL	V
6	PAOZZ	97499	BS20	..CABLE, SPECIAL PURPO	V
7	PAOZZ	96906	MS21042L04	.NUT, SELF-LOCKING, EX	4
7	PAOZZ	88044	AN96OPD4L	.WASHER, FLAT	4
7	PAOZZ	96906	MS35206-215	.SCREW, MACHINE	4
8	PAOZZ	96908	MS21042L3	.NUT, SELF-LOCKING, EX	2
8	PAOZZ	88044	AN9BOPD10L	.WASHER, FLAT	2

SECTION II

TM55-1520-234-23P

(1) ITEM NO.	(2) SMR CODE	(3) FSCM	(4) PART NUMBER	(5) DESCRIPTION AND USABLE ON CODE (UOC)	(6) QTY
8	PAOZZ	96906	MS35207-263	.SCREW, MACHINE	2
8	PAOZZ	96906	MS21122-11	.CLAMP, LOOP	1
8	MFOZZ	97499	20-032-1	.BRACKET, ENGINE	1
9	PAOZZ	96906	MS21042L3	.NUT, SELF-LOCKING, EX	2
9	PAOZZ	88044	AN96OPD10L	.WASHER, FLAT	6
9	PAOZZ	96906	MS35207-263	.SCREW, MACHINE	2
10	PAOZZ	96906	MS21042L3	.NUT, SELF-LOCKING, EX	3
10	PAOZZ	88044	AN96OPD10L	.WASHER, FLAT	3
10	PAOZZ	96906	MS35207-266	.SCREW, MACHINE	3
10	PAOZZ	96906	MS21122-16	.CLAMP, LOOP	3
11	PAOZZ	96906	MS21042L3	.NUT, SELF-LOCKING, EX	1
11	PAOZZ	88044	AN96PD10L	.WASHER, FLAT	1
11	PAOZZ	96906	MS35207-263	.SCREW, MACHINE	1
11	PAOZZ	96906	MS21122-11	.CLAMP, LOOP	1
11	PAOZZ	96906	MS21122-6	.CLAMP, LOOP	1
12	AOOOO	97499	209-075-445-5	.CABLE ASSEMBLY	1
12	PAOZZ	96906	MS3120F20-39S	..CONNECTOR, RECEPTACL	1
12	PAOZZ	96906	MS3126F14-19P	..CONNECTOR, PLUG, ELEC	1
12	PAOZZ	96906	MS25036-101	..TERMINAL, LUG	2
12	PAOZZ	96906	MS25036-103	..TERMINAL, LUG	6
12	PAOZZ	96906	MS25274-3	..CAP, ELECTRICAL	
12	PAOZZ	89020	T2011S	..SPLICE, CONDUCTOR	6
12	PBOZZ	81349	M81044/6-22-9	..WIRE, ELECTRICAL	V
12	PAOZZ	97499	BS20	..CABLE, SPECIAL PURPO	V
13	PAOZZ	96906	MS21042L08	.NUT SELF-LOCKING, EX USE FOR MODIFICATION OF SHIPS 70-15971 THRU 70-16105,71-20983 THRU 71-21052 AND 72-21461 THRU 72-21464	2
13	PAOZZ	96906	MS35206-230	.SCREW, MACHINE	4
13	PAOZZ	96906	MS24893S50	.SCREW, MACHINE USE FOR MODIFICATION OF SHIPS 702 -15971 THRU 70-16105,71-20983 THRU 71-21052 AND 72- 21461 THRU 72-21464	
13	PAOZZ	88044	AN960PD6L	.WASHER, FLAT	4
13	PAOZZ	88044	AN960PDSL	.WASHER FLAT USE FOR MODIFICATION OF SHIPS 70 -15971 THRU 70-16105,71-20983 THRU 71-21052 AND 72- 21461 THRU 72-21464	2
13	PAOZZ	88044	AN960PD6	.WASHER FLAT USE FOR MODIFICATION OF SHIPS 70 -15971 THRU 70-16105,71-20983 THRU 71-21052 AND 72- 21481 THRU 72-21464	8
13	PAOZZ	97499	120-055-1-12	.BUS CONDUCTOR USE FOR MODIFICATION OF SHIPS 70 -15971 THRU 70-16105,71-20983 THRU 71-21052 AND 72- 21461 THRU 72-21464	2
13		81349	8449695	.PLATE RETAINING REMOVE FOR MODIFICATION OF SHIPS 70-15971 THRU 70-16105,71-20 THRU 71-21052 AND 72- 21461 THRU 72-21464	2

SECTION II

TM55-1520-234-23P

(1) ITEM NO.	(2) SMR CODE	(3) FSCM	(4) PART NUMBER	(5) DESCRIPTION AND USABLE ON CODE (UOC)	(6) QTY
13		81996	5009150-1	.INTERVLOMETER USE FOR MODIFICATION OF SHIPS 70 -15971 THRU 70-16105,71-20983 THRU 71-21052 AND 72- 21461 THRU 72-21464	2
14	PAOZZ	96906	MS21042L3	.NUT, SELF-LOCKING, EX	4
14	PAOZZ	88044	AN960PD4L	.WASHER, FLAT	4
14	PAOZZ	96906	MS35206-215	.SCREW, MACHINE	4
15	PAOZZ	96906	MS21042L3	.NUT, SELF-LOCKING, EX	1
15	PAOZZ	88044	AN960PD10L	.WASHER, FLAT	3
16	PAOZZ	96906	MS35207-263	.SCREW, MACHINE	1
16	PAOZZ	96906	MS21042L3	.NUT, SELF-LOCKING, EX	2
16	PAOZZ	88044	AN960PD10L	.WASHER, FLAT	2
17	PAOZZ	96906	MS21042L3	.NUT, SELF-LOCKING, EX	1
17	PAOZZ	88044	AN960PD10L	.WASHER, FLAT	2
17	PAOZZ	96906	MS35207-263	.SCREW, MACHINE	2
17	MFOZZ	97499	20-032-1	.BRACKET, ENGINE	1
17	PAOZZ	96906	MS21122-15	.CLAMP, LOOP	1
18	AOOOO	97499	209-075-436-15	.CABLE ASSEMBLY	1
18	PAOZZ	96906	MS3120F20-39S	..CONNECTOR, RECEPTACL.....	1
18	PAOZZ	96906	MS3126F14-19P	..CONNECTOR, PLUG, ELEC AVIONICS	1
18	PAOZZ	96906	MS25036-101	..TERMINAL, LUG	2
18	PAOZZ	96906	MS25036-103	..TERMINAL, LUG	6
18	PAOZZ	96906	MS25036-107	..TERMINAL, LUG	1
18	PAOZZ	96906	MS25036-108	..TERMINAL, LUG	1
18	PAOZZ	97499	30-010-2	..SPLICE, CONDUCTOR	1
18	PAOZZ	96906	MS25274-3	..CAP, ELECTRICAL RPL-BY 5940-00-110-3188	1
18	PAOZZ	89020	T2011S	..SPLICE, CONDUCTOR RPLS-- 5975-00-834-6397	5
18	XDOZZ	81349	M5086/1-16-9	..WIRE, ELECTRICAL	V
18	PAOZZ	97499	BS20	..CABLE, SPECIAL PURPO.....	V
18	PBOZZ	81349	M81044/9-20-9	..WIRE, ELECTRICAL	V
18	PBOZZ	81349	M81044/6-22-9	..WIRE, ELECTRICAL	V
19	PAOZZ	96906	MS21042L04	.NUT, SELF-LOCKING, EX	4
19	PAOZZ	88044	AN960PD4L	.WASHER, FLAT	4
19	PAOZZ	96906	MS35206-215	.SCREW, MACHINE	4
20	PAOZZ	96906	MS21042L3	.NUT, SELF-LOCKING, EX	3
20	PAOZZ	88044	AN960PD10L	.WASHER, FLAT	1
20	PAOZZ	96906	MS35207-263	.SCREW, MACHINE	1
21	AOOOO	97499	209-075-436-13	.CABLE ASSEMBLY	1
21	PAOZZ	96906	MS3120F20-39S	..CONNECTOR, RECEPTACL.....	1
21	PAOZZ	96906	MS3126F14-19P	..CONNECTOR, PLUG, ELEC	1

SECTION II

TM55-1520-234-23P

(1) ITEM NO.	(2) SMR CODE	(3) FSCM	(4) PART NUMBER	(5) DESCRIPTION AND USABLE ON CODE (UOC)	(6) QTY
21	PAOZZ	96906	MS25036-101	..TERMINAL, LUG	2
21	PAOZZ	96906	MS25036-103	..TERMINAL, LUG	6
21	PAOZZ	96906	MS25036-107	..TERMINAL, LUG	1
21	PAOZZ	96906	MS25036-108	..TERMINAL, LUG	1
21	PAOZZ	97499	30-010-2	..SPLICE, CONDUCTOR	1
21	PAOZZ	96906	MS25274-3	..CAP, ELECTRICAL	1
21	XDOZZ	81349	M5086/1-16-9	..WIRE, ELECTRICAL	V
21	PAOZZ	97499	BS20	..CABLE, SPECIAL PURPO	V
21	PBOZZ	81349	M81044/9-20-9	..WIRE, ELECTRICAL	V
21	PBOZZ	81349	M81044/6-22-9	..WIRE, ELECTRICAL	V
22	PAOZZ	96906	MS25281R13	..CLAMP, LOOP	1
23	PAOZZ	96906	MS25281R12	..CLAMP, LOOP	1
24	PAOZZ	96906	MS25281R11	..CLAMP, LOOP	1
25	PAOZZ	96906	MS25281R12	..CLAMP, LOOP	1
26	PAOZZ	96906	MS21042L3	..NUT, SELF-LOCKING, EX	1
26	PAOZZ	96906	MS35207-263	..SCREW, MACHINE	1
26		88044	AN743-13	..BRACKET, ANGLE	1
27	PAOZZ	96906	MS21042L3	..NUT, SELF-LOCKING, EX	2
27	PAOZZ	88044	AN960PD10L	..WASHER, FLAT	2
27	PAOZZ	96906	MS35207-264	..SCREW, MACHINE	2
27	PAOZZ	80205	NAS43DD3-16	..SPACER, SLEEVE	2
27	PAOZZ	96906	MS25281R9	..CLAMP, LOOP	2
28	PAOZZ	96906	MS25281R9	..CLAMP, LOOP	2
29	PAOZZ	96906	MS21042L3	..NUT, SELF-LOCKING, EX	1
29	PAOZZ	88044	AN960PD10L	..WASHER, FLAT	1
29	PAOZZ	96906	MS35207-264	..SCREW, MACHINE	1
29	PAOZZ	80205	NAS43DD3-12	..SPACER, SLEEVE	1
29	PAOZZ	96906	MS25281R9	..CLAMP, LOOP	1
30	PAOZZ	96906	MS21042L3	..NUT, SELF-LOCKING, EX	2
30	PAOZZ	88044	AN960PD010L	..WASHER, FLAT	2
30	PAOZZ	96906	MS35207-263	..SCREW, MACHINE	2
30	MFOZZ	97499	20-032-1	..BRACKET, ENGINE	1
30	PAOZZ	96906	MS25281R9	..CLAMP, LOOP	1
31	PAOZZ	96906	MS25281R9	..CLAMP, LOOP	1
32	PAOZZ	96906	MS35206-214	..SCREW, MACHINE	2
32	PAOZZ	88044	AN960PD4L	..WASHER, FLAT	2
33	MOOZZ	96906	MS18029-1S4	..COVER, TERMINAL BOAR	1
34	PBOZZ	96906	MS21043-06	..NUT, SELF-LOCKING, EX	4

SECTION II

TM55-1520-234-23P

(1) ITEM NO.	(2) SMR CODE	(3) FSCM	(4) PART NUMBER	(5) DESCRIPTION AND USABLE ON CODE (UOC)	(6) QTY
35	PBOZZ	88044	AN960C6L	.WASHER, FLAT.....	4
36	PBOZZ	97499	204-075-532-9	.RESISTOR ASSEMBLY.....	1
37	XDOZZ	97499	209-075-285-3	.CAPACITOR, FIXED, PAP.....	1
38	PAOZZ	98906	MS21042L04	.NUT, SELF-LOCKING, EX.....	2
39	PAOZZ	88044	AN960PD4L	.WASHER, FLAT.....	2
40	PAOZZ	96906	MS35206-215	.SCREW, MACHINE.....	2
41	XDOZZ	96906	MS27212-1-4	.TERMINAL BOARD.....	1
42	PAOZZ	96906	MS25227-1A	.INSULATOR, PLATE.....	2
43	AOOOO	97499	209-075-465-3	.CABLE ASSEMBLY.....	1
43	PAOZZ	96906	MS3126F14-19S	..CONNECTOR, PLUG, ELEC.....	1
43	PAOZZ	96906	MS25036-101	..TERMINAL, LUG.....	21
43	PAOZZ	96906	MS25036-103	..TERMINAL, LUG.....	4
43	PAOZZ	96906	MS25036-149	..TERMINAL, LUG.....	4
43	PAOZZ	81349	M7928/5-3	..SPLICE, CONDUCTOR.....	1
43	PAOZZ	01526	3S2791G200S9DE	..RELAY, ELECTROMAGNET.....	1
43	PBOZZ	97499	BS22	..CABLE, SPECIAL PURPO.....	V
43	PBOZZ	81349	MIL-W-81044/6	..WIRE, ELECTRICAL.....	V
44	PAOZZ	96906	MS21042L08	.NUT, SELF-LOCKING, EX.....	4
44	PAOZZ	88044	AN960PD8L	.WASHER, FLAT.....	4
44	PAOZZ	96906	MS35206-245	.SCREW, MACHINE.....	4
44	PAOZZ	96906	MS24149D1	.RELAY, ELECTROMAGNET.....	1
45	PAOZZ	96906	MS21042L08	.NUT, SELF-LOCKING, EX.....	4
45	PAOZZ	88044	AN960PD8L	.WASHER, FLAT.....	4
45	PAOZZ	96906	MS35206-245	.SCREW, MACHINE.....	4
45	PAOZZ	96906	MS24149D1	.RELAY, ELECTROMAGNET.....	1
45	PAOZZ	97499	30-037-5	.SEMICONDUCTOR DEVIC.....	1
45	PBOZZ	81349	M81044/9-20-9	..WIRE, ELECTRICAL.....	V
45	PBOZZ	81349	M5086/7-18-9	..WIRE, ELECTRICAL.....	V
46	PAOZZ	96906	MS35206-228	.SCREW, MACHINE.....	4
47	PAOZZ	88044	AN960PDSL	.WASHER, FLAT.....	4
	AOOOO	97499	209-075-315-1	.PANEL ASSEMBLY, CONT SMOKE GRENADE.....	1
48	AOOOO	97499	209-075-466-1	..CABLE ASSEMBLY.....	1
48	PAOZZ	96906	MS3474W14-19P	...CONNECTOR, RECEPTAC.....	1
48	PAOZZ	98906	MS25036-101	...TERMINAL, LUG.....	1
48	PAOZZ	98906	MS25036-148	...TERMINAL, LUG.....	1
49	PAOZZ	97499	209-075-311-1	..DIAL, CONTROL.....	1
50	PAOZZ	96906	MS21042L06	..NUT, SELF-LOCKING, EX.....	1
50	PAOZZ	88044	AN960PDBL	..WASHER, FLAT.....	2

SECTION II

TM55-1520-234-23P

(1) ITEM NO.	(2) SMR CODE	(3) FSCM	(4) PART NUMBER	(5) DESCRIPTION AND USABLE ON CODE (UOC)	(6) QTY
50	PAOZZ	96906	MS35649-265	..NUT, PLAIN, HEXAGON	1
50	PAOZZ	96906	MS35338-98	..WASHER, LOCK	1
50	PAOZZ	98906	MS24693S28	..SCREW, MACHINE	1
51	PAOZZ	04217	107A	..CONNECTOR, RECEPTACL	1
52	PAOZZ	96906	MS27719-23-1	..SWITCH, TOGGLE	4
53	PAOZZ	96906	MS35214-28	..SCREW, MACHINE	3
54	PAOZZ	97499	209-075-314-1	..PANEL, INDICATING, L 1	1
55	PAOZZ	96906	MS25381-1	..GROMMET, METALLIC	1
56	PBOZZ	97499	209-075-313-1	..PLATE ASSEMBLY, MOUN	1
END OF FIGURE					

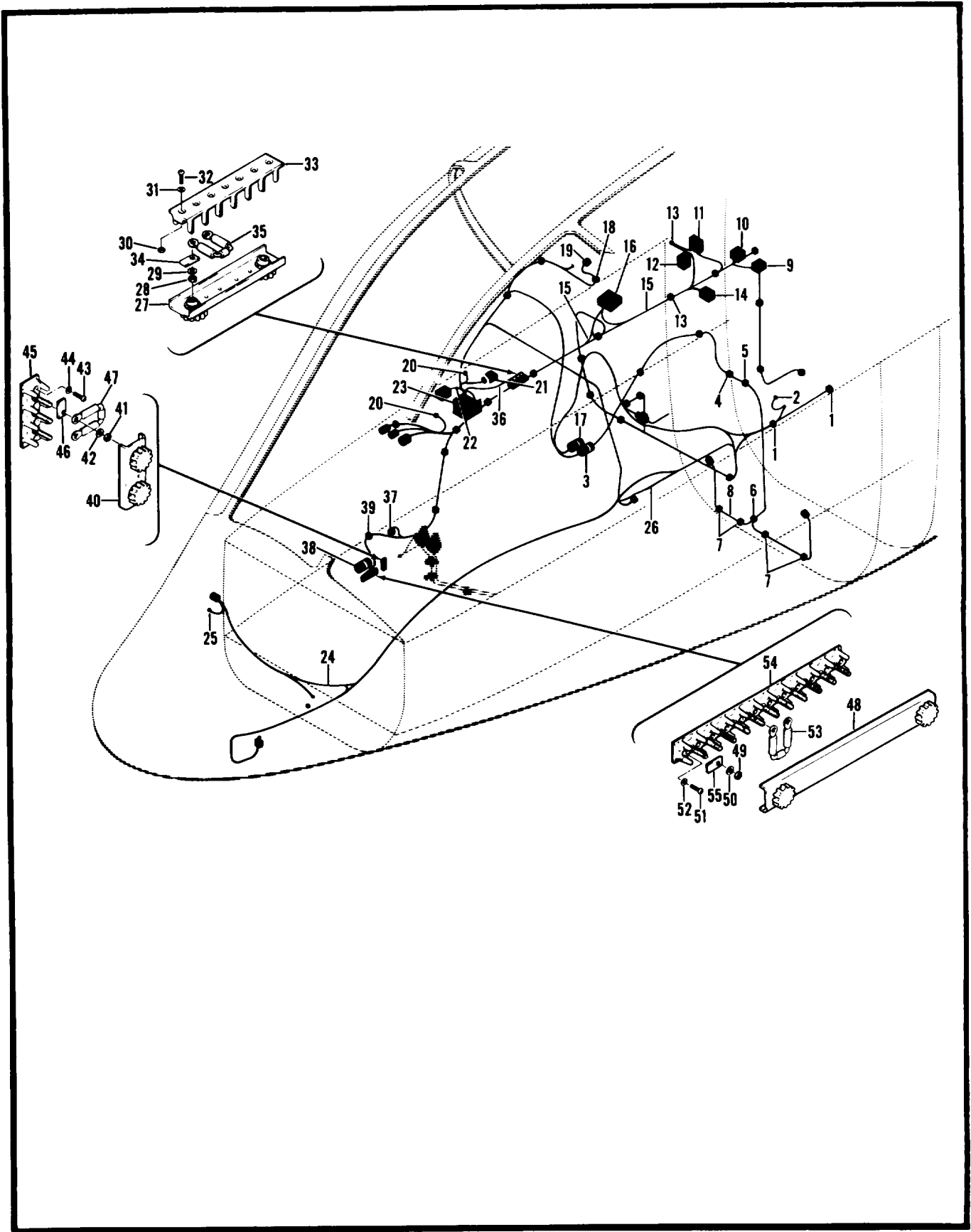

Figure 184. Electrical Installation, Armament

(1) ITEM NO.	(2) SMR CODE	(3) FSCM	(4) PART NUMBER	(5) DESCRIPTION AND USABLE ON CODE (UOC)	(6) QTY
				GROUP 09 ELECTRICAL SYSTEM FIG.184 ELEC. INSTL ARMAMENT	
	XCOZZ	97499	209-075-008-3	ELECTRICAL INSTL ARMAMENT USBL EFF 68-15000 THRU 68-15052 SEE FIG.3 FOR NHA	1
	XCOZZ	97499	209-075-008-5	ELECTRICAL INSTL ARMAMENT USBL EFF 68-15053 THRU 68-17031 SEE FIG.3 FOR NHA	1
	XCOZZ	97499	209-075-008-7	ELECTRICAL INSTL ARMAMENT USBL EFF 68-17032 THRU 89-16447 SEE FIG.3 FOR NHA	1
1	PAOZZ	96906	MS25281R8	.CLAMP, LOOP	1
2	PAOZZ	96906	MS21042L3	.NUT, SELF-LOCKING, EX	1
2	PAOZZ	88044	AN960PD10L	.WASHER, FLAT	3
2	PAOZZ	96906	MS35207-263	.SCREW, MACHINE	1
3	PAOZZ	96906	MS21122-17	.CLAMP, LOOP	1
3	PAOZZ	88044	AN743-12	.BRACKET, ANGLE	1
4	PAOZZ	968906	MS35489-11	.GROMMET, NONMETALLIC	1
S	PAOZZ	986906	MS25281R4	.CLAMP, LOOP	1
8	PAOZZ	96906	MS35489-8	.GROMMET, NONMETALLIC U/O PN 209-075-008-3 AND 209- -075-008-5 .	1
7	PAOZZ	96906	MS25281R3	.CLAMP, LOOP	4
8	AOOOO	97499	209-075-432-9	.CABLE ASSEMBLY USBL EFF 68-15000 THRU 68-15052	1
8	AOOOO	97499	209-075-432-7	.CABLE ASSEMBLY USBL EFF 68-15053 THRU 69-16447	1
8		98906	MS3124F22-55S	..CONNECTOR, RECEPT	1
8	PAOZZ	96908	MS3128F12-10S	..CONNECTOR, PLUG, ELEC	2
8	PAOZZ	98906	MS312BF16-26S	..CONNECTOR, PLUG, ELEC	2
8	PAOZZ	98906	MS25038-101	..TERMINAL, LUG	19
8	PAOZZ	96906	MS25036-103	..TERMINAL, LUG U/O PN209-075-432-5, -9	5
8	PAOZZ	98906	MS25036-149	..TERMINAL, LUG	1
8	PAOZZ	96906	MS25036-153	..TERMINAL, LUG	2
8	PAOZZ	81349	M7928/5-5	..SPLICE, CONDUCTOR	2
8	PAOZZ	81349	M7928/5-3	..SPLICE, CONDUCTOR	4
8	MOOZZ	97499	130-005-8-22	..TUBE, INSULATION U/O PN 209-075-432-7	2
8	MOOZZ	97499	130-005-6-36	..TUBE, INSULATION U/O PN 209-075-432-5,-9	2
9	PAOZZ	96908	MS35208-245	.SCREW, MACHINE	4
9	PAOZZ	88044	AN980PD8L	.WASHER, FLAT	4
9	PAOZZ	98906	MS24149D1	.RELAY, ELECTROMAGNET	1
10	PAOZZ	98908	MS35206-245	.SCREW, MACHINE	4
10	PAOZZ	88044	AN960PD8L	.WASHER, FLAT	4
10	PAOZZ	96906	MS24149D1	.RELAY, ELECTROMAGNET	1
11	PAOZZ	96908	MS35206-252	.SCREW, MACHINE	4

SECTION II

TM55-1520-234-23P

(1) ITEM NO.	(2) SMR CODE	(3) FSCM	(4) PART NUMBER	(5) DESCRIPTION AND USABLE ON CODE (UOC)	(6) QTY
11	PAOZZ	88044	ANB80PD8L	.WASHER, FLAT	4
11	PAOZZ	80205	NAS43DD3-80	.SPACER, SLEEVE	4
11	PAOZZ	96906	MS25036-153	.TERMINAL, LUG	4
11	PBOZZ	96906	MS27418-2B	.RELAY, ELECTROMAGNET	1
12	PAOZZ	98906	MS21042L06	.NUT, SELF-LOCKING, EX	1
12	PAOZZ	88044	AN89OPD6L	.WASHER, FLAT	3
12	AOOOO	97499	209-075-446-5	.CABLE ASSEMBLY	1
12	PAOZZ	96906	MS25036-103	..TERMINAL, LUG	2
12	PAOZZ	81349	M7928/5-3	..SPLICE, CONDUCTOR	4
12	PAOZZ	03972	2045-1	RELAY, ELECTROMAGNET	1
12	MOOZZ	97499	85T4-8-2	..TUBE, INSULATION	7
12	PAOZZ	97499	30-010-2	..SPLICE, CONDUCTOR	1
12	PAOZZ	97499	30-010-1	..SPLICE, CONDUCTOR	1
13	PAOZZ	96906	MS21042L3	.NUT, SELF-LOCKING, EX	2
13	PAOZZ	88044	AN96OPD10L	.WASHER, FLAT	6
13	PAOZZ	98906	MS35207-263	.SCREW, MACHINE	2
14	PAOZZ	96906	MS21042L06	.NUT, SELF-LOCKING, EX	3
14	PAOZZ	88044	AN9BOPD6L	.WASHER, FLAT	3
14	AOOOO	97499	209-075-448-7	.CABLE ASSEMBLY	1
14	PAOZZ	98906	MS25036-103	..TERMINAL, LUG	2
14	PAOZZ	81349	M7928/5-3	..SPLICE, CONDUCTOR	1
14	PAOZZ	98906	MS25274-3	..CAP, ELECTRICAL	1
14	PAOZZ	98906	MS25036-101	..TERMINAL, LUG	4
14	PAOZZ	03972	2045-1	..RELAY, ELECTROMAGNET.....	1
14	MOOZZ	97499	85T4-8-2	..TUBE, INSULATION	7
15	AOOOO	97499	209-075-429-9	.CABLE ASSEMBLY	1
15	PAOZZ	96906	MS25036-103	TERMINAL, LUG	1
15	PAOZZ	81349	M7928/5-3	SPLICE, CONDUCTOR	6
15	PAOZZ	07031	92481	RELAY, ELECTROMAGNET	1
15	PAOZZ	07031	352009	..RELAY, ELECTROMAGNET	1
15	AOOZZ	97499	209-075-429-11	.CABLE ASSEMBLY	1
15	PBOZZ	96906	MS25036-102	..TERMINAL, LUG	2
15	PAOZZ	98908	MS25036-106	..TERMINAL, LUG	1
15	PAOZZ	98906	MS25036-110	..TERMINAL, LUG	1
15	XDOZZ	96906	MS25036-135	..TERMINAL, LUG	2
15	PAOZZ	98906	MS25036-136	..TERMINAL, LUG.....	1
15	PAOZZ	98906	MS25036-105	..TERMINAL, LUG	1
15	PAOZZ	96906	MS25036-149	..TERMINAL, LUG	1

SECTION II

TM55-1520-234-23P

(1) ITEM NO.	(2) SMR CODE	(3) FSCM	(4) PART NUMBER	(5) DESCRIPTION AND USABLE ON CODE (UOC)	(6) QTY
15	PAOZZ	96906	MS25036-153	..TERMINAL, LUG	1
15	PAOZZ	81349	M7928/5-3	..SPLICE, CONDUCTOR	3
15	PAOZZ	96906	MS25036-136	..TERMINAL, LUG	2
16	PAOZZ	96906	MS21042L06	..NUT, SELF-LOCKING, EX	3
16	PAOZZ	88044	AN960PD6L	..WASHER, FLAT	3
17	PAOZZ	96906	MS21122-18	..CLAMP, LOOP	1
17	PAOZZ	88044	AN743-12	..BRACKET, ANGLE	1
18	PAOZZ	96906	MS35489-33	..GROMMET, NONMETALLIC	2
19	AOOOO	97499	209-075-431-7	..CABLE ASSEMBLY	1
19	PAOZZ	96906	MS3476W10-BS	..CONNECTOR, PLUG, ELEC	1
19		98906	MS3124F10-6PW	..CONNECTOR, RECEPTACL.....	2
19	MOOZZ	97499	130-005-6-2	..INSULATION TUBING, E	1
19	MOOZZ	97499	130-005-6-4	..INSULATION SLEEVING	4
19	PAOZZ	97499	30-010-2	..SPLICE, CONDUCTOR	1
20	PAOZZ	96906	MS21042L3	..NUT, SELF-LOCKING, EX	2
20	PAOZZ	88044	AN960PD10L	..WASHER, FLAT	6
20	PAOZZ	96906	MS35207-283	..SCREW, MACHINE	2
21	PAOZZ	96906	MS21042L3	..NUT, SELF-LOCKING, EX	3
21	PAOZZ	88044	AN96OPD10L	..WASHER, FLAT	2
21	PAOZZ	96906	MS35338-40	..WASHER, LOCK	2
21	PAOZZ	96906	MS35206-215	..SCREW, MACHINE	2
21	PAOZZ	96906	MS25332-1	..SCREW, MACHINE	2
21	PAOZZ	96906	MS25457D1	..RELAY, ELECTROMAGNET	1
22	PAOZZ	96906	MS21042L06	..NUT, SELF-LOCKING, EX	3
22	PAOZZ	88044	AN9S0PD6L	..WASHER, FLAT	3
22	AOOOO	97499	209-075-420-11	..CABLE ASSEMBLY	1
22	PAOZZ	81349	M7928/5-4	..SPLICE, CONDUCTOR	5
22	PAOZZ	98906	MS25036-103	..TERMINAL, LUG	1
22	PAOZZ	07031	92481	..RELAY, ELECTROMAGNET	1
22	PAOZZ	07031	352009	..RELAY, ELECTROMAGNET FOR ABOVE ITEM	1
23	PAOZZ	96906	MS21042L06	..NUT, SELF-LOCKING, EX	6
23	PAOZZ	88044	AN960PDSL	..WASHER, FLAT	6
23	PAOZZ	986906	MS35206-230	..SCREW, MACHINE	6
23	PAOZZ	96906	MS24568D1	..RELAY, ELECTROMAGNET.....	1
24	AOOOO	97499	209-075-446-9	..CABLE ASSEMBLY	1
24	PAOZZ	96906	MS25036-101	..TERMINAL, LUG	10
24	PAOZZ	96906	MS25036-103	..TERMINAL, LUG	1
24	PAOZZ	98906	MS25274-3	..CAP, ELECTRICAL	5

(1) ITEM NO.	(2) SMR CODE	(3) FSCM	(4) PART NUMBER	(5) DESCRIPTION AND USABLE ON CODE (UOC)	(6) QTY
25	PAOZZ	96906	MS21042L3	.NUT, SELF-LOCKING, EX	1
25	PAOZZ	88044	AN960PD100L	.WASHER, FLAT	3
25	PAOZZ	96906	MS35207-283	.SCREW, MACHINE	1
26	AOOOO	97499	209-075-419-5	.CABLE ASSEMBLY	1
26	PAOZZ	96906	MS3474W10-6P	..CONNECTOR, RECEPTACL.....	1
26	PAOZZ	98906	MS25274-3	..CAP, ELECTRICAL.....	1
26	PAOZZ	97499	30-010-1	..SPLICE, CONDUCTOR	1
26	PBOZZ	97499	83S22	..CABLE, SPECIAL PURPO	V
26	PAOZZ	71468	FRABR10SL3SL	..CONNECTOR, PLUG, ELEC	1
26	MOOZZ	97499	85T4-11-2	..INSULATION, SLEEVING	3
26	MOOZZ	97499	130-005-4-2	..TUBE, INSULATION	3
26	MOOZZ	97499	130-005-6-3	..TUBE, INSULATION	2
27	MOOZZ	6906	MS18029-1S6	.COVER, TERMINAL BOAR	1
28	PAOZZ	96906	MS21042L06	.NUT, SELF-LOCKING, EX	6
29	PAOZZ	88044	AN961-6	.WASHER, FLAT	6
30	PAOZZ	96906	MS21042L04	.NUT, SELF-LOCKING, EX.....	2
31	PAOZZ	88044	AN960PD4L	.WASHER, FLAT.....	2
32	PAOZZ	98906	MS35206-215	.SCREW, MACHINE	2
33	XDOZZ	96906	MS27212-1-6	.TERMINAL BOARD	1
34	PAOZZ	96906	MS25227-1A	.INSULATOR, PLATE	2
35	PAFZZ	97499	30-037-3	.DIODE ASSEMBLY	2
35	PAOZZ	96906	MS25036-101	..TERMINAL, LUG	2
35	PAOZZ	80131	1N4720	..SEMICONDUCTOR DEVIC	1
35	MOOZZ	97499	85T4-3-2	..TUBE, INSULATION	1
35	MOOZZ	97499	85T4-375-3	..TUBE, INSULATION	1
36	AOOOO	97499	209-075-446-3	.CABLE ASSEMBLY	1
36	PAOZZ	98906	MS25036-101	..TERMINAL, LUG	3
36	PAOZZ	96906	MS25036-103	..TERMINAL, LUG	1
36	PAOZZ	96906	MS25036-149	..TERMINAL, LUG	1
36	PAOZZ	96906	MS25274-3	..CAP, ELECTRICAL	2
37	PAOZZ	96906	MS35489-77	.GROMMET, NONMETALLIC	1
38	PAOZZ	96906	MS35207-266	.SCREW, MACHINE	1
38	PAOZZ	88044	AN960PD10L	.WASHER, FLAT	1
38	PAOZZ	80205	NAS43DD3-32	.SPACER, SLEEVE	1
38	XDOZZ	96906	MS21104D26	.CLAMP, LOOP.....	1
39	AOOOO	97499	209-075-435-1	.CABLE ASSEMBLY USBL EFF 67-15534 THRU 68-15052	1
39	AOOOO	97499	209-075-435-3	.CABLE ASSEMBLY USBL EFF 88-15053 THRU 69-16447	1
39	PAOZZ	96906	MS3126F12-10S	..CONNECTOR, PLUG, ELEC U/O PN 209-075-435-1	1

SECTION II

TM55-1520-234-23P

(1) ITEM NO.	(2) SMR CODE	(3) FSCM	(4) PART NUMBER	(5) DESCRIPTION AND USABLE ON CODE (UOC)	(6) QTY
39	PAOZZ	96906	MS3126F14-12S	. CONNECTOR, PLUG, ELEC	1
39	PAOZZ	96906	MS25036-101	..TERMINAL, LUG	16
39	PAOZZ	96906	MS25036-103	..TERMINAL, LUG	2
39	PAOZZ	96906	MS25036-106	..TERMINAL, LUG	3
39	PAOZZ	96906	MS25036-108	..TERMINAL, LUG	2
39	PAOZZ	96906	MS25036-149	..TERMINAL, LUG U/O PN 209-075-435-3	1
39	PAOZZ	96906	MS25036-149	..TERMINAL, LUG U/O PN 209-075-435-1	2
39	PAOZZ	96906	MS25036-153	..TERMINAL, LUG	3
39	PAOZZ	81349	M7928/5-3	..SPLICE, CONDUCTOR U/O PN 209-075-435-1.....	4
39	PAOZZ	81349	M7928/5-3	..SPLICE, CONDUCTOR U/O PN 209-075-435-3.....	2
39	PAOZZ	81349	M7928/5-4	..SPLICE, CONDUCTOR U/O PN 209-075-435-1.....	1
39	PAOZZ	35344	S01023-4846	..SOCKET, PLUG-IN ELEC INTRCH 5935-955-0573	1
39	PAOZZ	35344	S01023-7123	..SOCKET, PLUG-IN ELEC INTRCH 5935-00-910-3487	1
39	MOOZZ	97499	85T4-11-2	..INSULATION, SLEEVING	7
40	MOOZZ	96906	MS18029-153	.COVER, TERMINAL BOAR	1
41	PAOZZ	96906	MS21042L06	.NUT, SELF-LOCKING, EX	3
42	PAOZZ	88044	AN961-6	.WASHER, FLAT	3
43	PAOZZ	96906	MS35206-215	.SCREW, MACHINE	2
44	PAOZZ	88044	AN960PD4L	.WASHER, FLAT	2
45	XDOZZ	96906	MS27212-1-3	.TERMINAL BOARD.....	1
46	PAOZZ	96906	MS25227-1A	.INSULATOR, PLATE.....	2
47	PAFZZ	97499	30-037-3	.DIODE ASSEMBLY U/O PN 209-075-008-1, -3 AND -5	1
47	PAOZZ	97499	30-037-5	.SEMICONDUCTOR DEVIC U/O PN 209-075-008-7.....	1
47	PAOZZ	96906	MS25036-101	..TERMINAL, LUG U/O PN 204-075-187-5	2
47	PAOZZ	80131	1N4720	.. SEMICONDUCTOR DEVIC U/O PN 204-075-187-5.....	1
47	MOOZZ	97499	85T4-3-2	..TUBE, INSULATION U/O PN 204-075-187-5	1
47	MOOZZ	97499	85T4-375-3	..TUBE, INSULATION U/O PN 204-075-187-5	1
48	MOOZZ	96906	MS18029-1511	.COVER, TERMINAL BOAR	1
49	PAOZZ	96906	MS21042L06	.NUT, SELF-LOCKING, EX	11
50	PAOZZ	88044	AN961-6	.WASHER, FLAT	11
51	PAOZZ	96906	MS35206-215	.SCREW, MACHINE	2
52	PAFZZ	88044	AN960PD4L	.WASHER, FLAT	2
53	PAFZZ	97499	30-037-3	.DIODE ASSEMBLY.....	8
53	PAOZZ	97499	30-037-5	.SEMICONDUCTOR DEVIC.....	8
53	PAOZZ	96906	MS25036-101	..TERMINAL, LUG U/O PN 204-075-187-5	2
53	PAOZZ	80131	1N4720	..SEMICONDUCTOR DEVIC U/O PN 204-075-187-5.....	1
53	MOOZZ	97499	85T4-3-2	..TUBE, INSULATION U/O PN 204-075-187-5	1
53	MOOZZ	97499	85T4-375-3	..TUBE, INSULATION U/O PN 204-075-187-5	1

SECTION II

TM55-1520-234-23P

(1) ITEM NO.	(2) SMR CODE	(3) FSCM	(4) PART NUMBER	(5) DESCRIPTION AND USABLE ON CODE (UOC)	(6) QTY
54 55	MOOZZ PAOZZ	96906 96906	MS27212-1-11 MS25227-IA	.TERMINAL BOARD..... .INSULATOR, PLATE..... END OF FIGURE	1 2

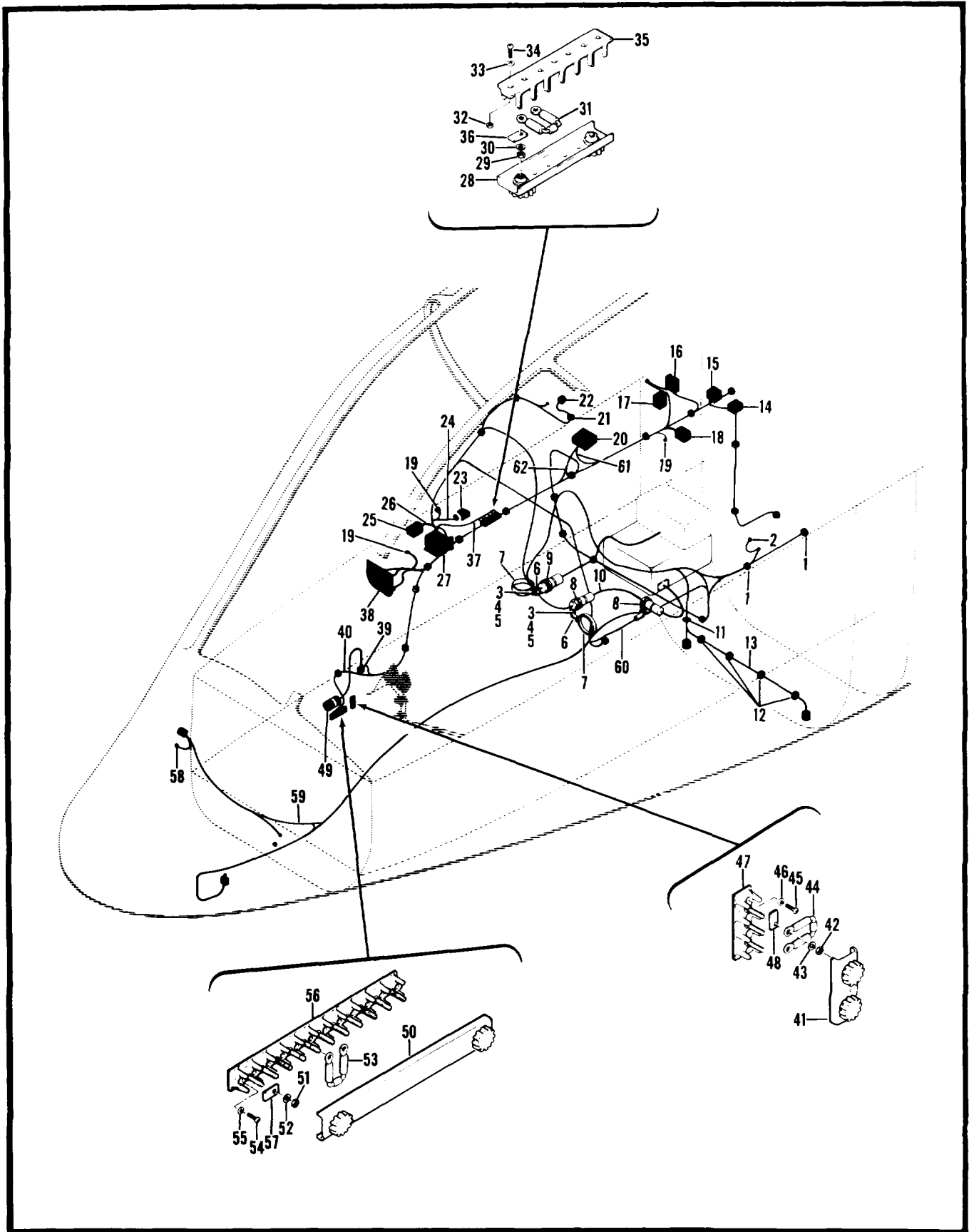

Figure 185. Electrical Installation, Armament

SECTION II

TM55-1520-234-23P

(1) ITEM NO.	(2) SMR CODE	(3) FSCM	(4) PART NUMBER	(5) DESCRIPTION AND USABLE ON CODE (UOC)	(6) QTY
				GROUP 09 ELECTRICAL SYSTEM FIG. 185 ELEC.INSTL ARMAMENT	
	XCOZZ	97499	209-075-008-9	ELECTRICAL INSTL ARMAMENT USBL EFF 70-15936 AND SUB SEE FIG. 3 FOR NHA	1
1	PAOZZ	96906	MS25281R9	.CLAMP, LOOP	2
2	PAOZZ	96906	MS21042L3	.NUT, SELF-LOCKING, EX	1
2	PAOZZ	88044	AN960PD10L	.WASHER, FLAT	3
2	PAOZZ	96906	MS35207-263	.SCREW, MACHINE	1
3	PAOZZ	96906	MS21042L3	.NUT, SELF-LOCKING, EX	4
4	PAOZZ	88044	AN960PD10L	.WASHER, FLAT	4
5	PAOZZ	96906	MS35207-263	.SCREW, MACHINE	4
6	MFOZZ	97499	20-032-1	.BRACKET, ENGINE	2
7	PAOZZ	88044	AN735D40	.CLAMP, LOOP	2
8	PAOZZ	96906	MS21122-17	.CLAMP, LOOP	2
9	PAOZZ	96906	MS21122-18	.CLAMP, LOOP	1
10	XCOZZ	81349	8449691	.CABLE ASSY	1
11	PBOZZ	96906	MS35489-37	.GROMMET, NONMETALLIC	1
12	PAOZZ	96906	MS25281R3	.CLAMP, LOOP	4
13	AODOO	97499	209-075-432-13	.CABLE ASSEMBLY	1
13		96906	MS3124F22-55S	..CONNECTOR, RECEPT	1
13	PAOZZ	96906	MS3126F12-10S	..CONNECTOR, PLUG, ELEC	2
13	PAOZZ	96906	MS3126F16-2CS	..CONNECTOR, PLUG, ELEC	2
13	PBOZZ	96906	MS25036-102	..TERMINAL, LUG	19
13	PAOZZ	96906	MS25036-103	.TERMINAL, LUG	7
13	PAOZZ	96906	MS25036-153	..TERMINAL, LUG	2
13	PAOZZ	81349	M7928/5-3	..SPLICE, CONDUCTOR	4
13	MOOZZ	97499	130-005-6-22	..TUBE, INSULATION	2
13	MOOZZ	97499	130-005-6-4	..INSULATION SLEEVING	2
13	PBOZZ	97499	B2S22	..CABLE, SPECIAL PURPO	V
13	PBOZZ	81349	MIL-W-81044/6	..WIRE, ELECTRICAL	V
13	PBOZZ	81349	M81044/9-20-9	..WIRE, ELECTRICAL	V
13	PAOZZ	81349	M5086/7-16-9	..WIRE, ELECTRICAL	V
14	PAOZZ	96906	MS35206-245	.SCREW, MACHINE	4
14	PAOZZ	88044	AN960PD8L	.WASHER, FLAT	4
14	PAOZZ	96906	MS24149D1	.RELAY, ELECTROMAGNET.....	1
15	PAOZZ	96906	MS35206-245	.SCREW, MACHINE	4
15	PAOZZ	88044	AN960PD8L	.WASHER, FLAT	4
15	PAOZZ	96906	MS24149D1	.RELAY, ELECTROMAGNET.....	1

SECTION II

TM55-1520-234-23P

(1) ITEM NO.	(2) SMR CODE	(3) FSCM	(4) PART NUMBER	(5) DESCRIPTION AND USABLE ON CODE (UOC)	(6) QTY
16	PAOZZ	96906	MS35206-252	.SCREW, MACHINE	4
16	PAOZZ	88044	AN960PD8L	.WASHER, FLAT.....	4
16	PAOZZ	80205	NAS43DD3-80	.SPACER, SLEEVE.....	4
16	PAOZZ	96906	MS25036-153	.TERMINAL, LUG	4
16	PBOZZ	96906	MS27418-2B	.RELAY, ELECTROMAGNET.....	1
17	PAOZZ	96906	MS21042L06	.NUT, SELF-LOCKING, EX.....	1
17	PAOZZ	88044	AN960PD6L	.WASHER, FLAT.....	3
17	AODOO	97499	209-075-446-5	.CABLE ASSEMBLY	1
17	PAOZZ	96906	MS25036-103	..TERMINAL, LUG	2
17	PAOZZ	81349	M7928/5-3	..SPLICE, CONDUCTOR	4
17	PAOZZ	03972	2045-1	..RELAY, ELECTROMAGNET.....	1
17	MOOZZ	97499	85T4-8-2	..TUBE, INSULATION	7
17	PAOZZ	97499	30-010-2	..SPLICE, CONDUCTOR	1
17	PAOZZ	97499	BS20	..CABLE, SPECIAL PURPO.	V
17	PBOZZ	81349	M81044/9-20-9	..WIRE, ELECTRICAL.....	V
18	PAOZZ	96906	MS21042L06	.NUT, SELF-LOCKING, EX.....	3
18	PAOZZ	88044	AN960PD6L	. WASHER, FLAT	3
18	ADOOO	97499	209-075-446-7	.CABLE ASSEMBLY	1
18	PBOZZ	96906	MS25036-102	..TERMINAL, LUG	4
18	PAOZZ	96906	MS25036-103	..TERMINAL, LUG	3
18	PAOZZ	81349	M7928/5-3	..SPLICE, CONDUCTOR	2
18	PAOZZ	03972	2045-1	..RELAY, ELECTROMAGNET.....	1
18	MOOZZ	97499	85T4-8-2	..TUBE, INSULATION	9
18	PAOZZ	96906	MS25274-3	...CAP, ELECTRICAL.....	2
19	PAOZZ	96906	MS21042L3	.NUT, SELF-LOCKING, EX.....	4
19	PAOZZ	88044	AN960PD10L	.WASHER, FLAT.....	12
19	PAOZZ	96906	MS35207-263	.SCREW, MACHINE	4
20	PAOZZ	96906	MS35206-228	.SCREW, MACHINE	4
20	PAOZZ	88044	AN960PD6L	.WASHER, FLAT.....	4
20	PAOZZ	97499	209-075-601-1	.RELAY, ELECTROMAGNET.....	1
21	PAOZZ	96906	MS35489-33	.GROMMET, NONMETALLIC	2
22	ADOOO	97499	209-075-431-7	..CABLE ASSEMBLY	1
22	PAOZZ	96906	MS3474W10-SPW	..CONNECTOR, RECEPTACL.....	1
22	PAOZZ	96906	MS347SW10-6S	..CONNECTOR, PLUG, ELEC	1
22	PAOZZ	97499	30-010-1	..SPLICE, CONDUCTOR	1
22	PBOZZ	97499	B3522	..CABLE, SPECIAL PURPO.....	V
22	PBOZZ	81349	M81044-9-20-9	.. WIRE, ELECTRICAL.....	V
22	MOOZZ	97499	130-005-6-2	INSULATION TUBING, E.....	1

SECTION II

TM55-1520-234-23P

(1) ITEM NO.	(2) SMR CODE	(3) FSCM	(4) PART NUMBER	(5) DESCRIPTION AND USABLE ON CODE (UOC)	(6) QTY
22	MOOZZ	97499	130-005-6-4	INSULATION SLEEVING	4
23	PAOZZ	96906	MS21042L3	.NUT, SELF-LOCKING, EX	2
23	PAOZZ	88044	AN960PD10L	.WASHER, FLAT	2
23	PAOZZ	96906	MS35338-40	.WASHER, LOCK	2
23	PAOZZ	96906	MS35206-215	.SCREW, MACHINE	2
23	PAOZZ	96906	MS25332-1	.SCREW, MACHINE	1
23	PAOZZ	96906	MS25457D1	.RELAY, ELECTROMAGNET.....	1
24	A0OOD	97499	209-075-915-5	.CABLE ASSEMBLY	1
24	PBOZZ	96906	MS25036-102	..TERMINAL, LUG	3
24	PAOZZ	96906	MS25036-103	..TERMINAL, LUG	2
24	PAOZZ	35344	S01023-4846	..SOCKET, PLUG-IN ELEC.....	1
24	PBOZZ	81349	M81044/9-20-9	..WIRE, ELECTRICAL.....	V
24	MOOZZ	97499	85T4-11-2	..INSULATION, SLEEVING	6
25	PAOZZ	96906	MS35206-228	.SCREW, MACHIINE	4
25	PAOZZ	88044	AN960PD6L	.WASHER, FLAT	4
25	PAOZZ	97499	209-075-801-1	.RELAY, ELECTROMAGNET.....	1
26	A0000	97499	209-075-915-1	.CABLE ASSEMBLY	1
26	PAOZZ	96906	MS3126F12-10S	..CONNECTOR, PLUG, ELEC	1
26	PBOZZ	96906	MS25036-102	..TERMINAL, LUG	3
26	PAOZZ	96906	MS25036-103	..TERMINAL, LUG	2
28	PBOZZ	81349	M81044/9-20-9	..WIRE, ELECTRICAL.....	V
27	PAOZZ	96906	MS21042L06	.NUT, SELF-LOCKING, EX	6
27	PAOZZ	88044	AN960PD6L	.WASHER, FLAT	6
27	PAOZZ	96906	MS35200-230	.SCREW, MACHINE	6
27	PAOZZ	97499	110-078D1	.RELAY, ELECTROMAGNET.....	1
28	MOOZZ	96906	Ms18029-15s	.COVER, TERMINAL BOAR	1
29	PBOZZ	96906	MS21043-06	.NUT, SELF-LOCKING, EX	6
30	PBOZZ	88044	AN960C6L	.WASHER, FLAT	6
31	PAOZZ	97499	30-037-5	.SEMICONDUCTOR DEVIC.....	2
32	PAOZZ	96906	MS21042L04	.NUT, SELF-LOCKING, EX	2
33	PAOZZ	88044	AN960PD4L	.WASHER, FLAT	2
34	PAOZZ	96906	MS35206-215	.SCREW, MACHINE	2
35	XDOZZ	96906	MS27212-1-6	.TERMINAL BOARD.....	1
36	PAOZZ	96906	MS25227-1A	.INSULATOR, PLATE.....	1
37	AD000	97499	209-075-448-3	.CABLE ASSEMBLY	1
37	PBOZZ	96906	MS25036-102	..TERMINAL, LUG	3
37	PAOZZ	96906	MS25036-103	..TERMINAL, LUG	1
37	PAOZZ	96906	MS25036-149	..TERMINAL, LUG	1

SECTION II

TM55-1520-234-23P

(1) ITEM NO.	(2) SMR CODE	(3) FSCM	(4) PART NUMBER	(5) DESCRIPTION AND USABLE ON CODE (UOC)	(6) QTY
37	PAOZZ	96906	MS25274-3	..CAP, ELECTRICAL.....	2
37	PAOZZ	97499	BS20	..CABLE, SPECIAL PURPO.....	V
37	PBOZZ	81349	M81044/9-20-9	..WIRE, ELECTRICAL.....	V
	XCFZZ	97499	209-075-137-1	..SUPPORT INSTL.....	1
38	PAOZZ	96906	MS27039-0806	..SCREW, MACHINE.....	2
38	PAOZZ	88044	AN960PD8L	..WASHER, FLAT.....	2
38	MFFZZ	97499	209-075-137-3	..SUPPORT ASSEMBLY.....	1
38	PAFZZ	96906	MS21059L08	...NUT, SELF-LOCKING, PL.....	2
39	PAOZZ	96906	MS35489-77	..GROMMET, NONMETALLIC.....	1
40	AOOOO	97499	209-075-435-5	..CABLE ASSEMBLY.....	1
40		96906	MS3126E14-12S	..CONNECTOR, PLUG, ELEC.....	1
40	PAOZZ	96906	MS3126F14-12S	..CONNECTOR, PLUG, ELEC.....	1
40	XDOZZ	96906	MS3124F16-26S	..CONNECTOR, RECEPT.....	1
40	PBOZZ	96906	MS25036-102	..TERMINAL, LUG.....	9
40	PAOZZ	96906	MS25036-103	..TERMINAL, LUG.....	1
40	PAOZZ	96906	MS25036-106	..TERMINAL, LUG.....	1
40	PAOZZ	96906	MS25036-107	..TERMINAL, LUG.....	2
40	PAOZZ	96906	MS25036-108	..TERMINAL, LUG.....	2
40	PAOZZ	96906	MS25036-149	..TERMINAL, LUG.....	1
40	PAOZZ	96906	MS25036-153	..TERMINAL, LUG.....	3
40	PAOZZ	81349	M7928/5-3	..SPLICE, CONDUCTOR.....	1
40	XDOZZ	81349	M5086/1-16-9	..WIRE, ELECTRICAL.....	V
40	PBOZZ	81349	M81044/9-20-9	..WIRE, ELECTRICAL.....	V
40	PBOZZ	81349	M81044/6-22-9	..WIRE, ELECTRICAL.....	V
40	MOOZZ	97499	85T4-11-2	..INSULATION, SLEEVING.....	1
41	MOOZZ	96906	MS18029-1S3	..COVER, TERMINAL BOAR.....	1
42	PBOZZ	96906	MS21043-06	..NUT, SELF-LOCKING, EX.....	3
43	PBOZZ	88044	AN960C6L	..WASHER, FLAT.....	3
44	PAOZZ	97499	30-037-5	..SEMICONDUCTOR DEVIC.....	1
45	PAOZZ	96906	MS35206-215	..SCREW, MACHINE.....	2
46	PAOZZ	88044	AN960PD4L	..WASHER, FLAT.....	2
47	XDOZZ	96906	MS27212-1-3	..TERMINAL BOARD.....	1
48	PAOZZ	96906	MS25227-1A	..INSULATOR, PLATE.....	2
	XCOZZ	97499	209-075-138-1	..SUPPORT INSTL.....	1
49	PAOZZ	96906	MS27039-1-08	..SCREW, MACHINE.....	2
49	PAOZZ	88044	AN960PD10	..WASHER, FLAT.....	2
49	MFFZZ	97499	209-075-138-3	..SUPPORT ASSEMBLY.....	1
50	MOOZZ	96906	MS18029-1S11	..COVER, TERMINAL BOAR.....	1

SECTION II

TM55-1520-234-23P

(1) ITEM NO.	(2) SMR CODE	(3) FSCM	(4) PART NUMBER	(5) DESCRIPTION AND USABLE ON CODE (UOC)	(6) QTY
51	PBOZZ	96906	MS21043-06	.NUT, SELF-LOCKING, EX.....	11
52	PBOZZ	88044	AN960C6L	.WASHER, FLAT.....	11
53	PAFZZ	97499	30-037-3	.DIODE ASSEMBLY.....	8
53	PBOZZ	96906	MS25036-102	..TERMINAL, LUG.....	2
53	MOOZZ	97499	130-005-8C2	..TUBE, INSULATION.....	2
53	PAOZZ	80131	1N4720	..SEMICONDUCTOR DEVIC.....	1
54	PAOZZ	96906	MS35206-215	.SCREW, MACHINE.....	2
55	PAOZZ	88044	AN960PD4L	.WASHER, FLAT.....	2
56	MOOZZ	96906	MS27212-1-11	.TERMINAL BOARD.....	1
57	PAOZZ	96908	MS25227-1A	.INSULATOR, PLATE.....	1
58	PAOZZ	96906	MS21042L3	.NUT, SELF-LOCKING, EX.....	1
58	PAOZZ	88044	AN960PD10L	.WASHER, FLAT.....	3
58	PAOZZ	96906	MS35207-263	.SCREW, MACHINE.....	1
59	AOOOO	97499	209-075-446-9	.CABLE ASSEMBLY.....	1
59	PAOZZ	96906	MS25036-101	..TERMINAL, LUG.....	10
59	PAOZZ	96906	MS25036-103	..TERMINAL, LUG.....	5
59	PAOZZ	96908	MS25274-3	..CAP, ELECTRICAL.....	5
59	PAOZZ	97499	BS20	..CABLE, SPECIAL PURPO.....	V
59	PBOZZ	81349	M81044/9-20-9	..WIRE, ELECTRICAL.....	V
60	AOOOO	97499	209-075-419-5	.CABLE ASSEMBLY.....	1
60	PAOZZ	71488	FRABR10SL3SL	..CONNECTOR, PLUG, ELEC.....	1
60	PAOZZ	96906	MS3474W10-BP	..CONNECTOR, RECEPTAC.....	1
60	PAOZZ	97499	30-010-1	..SPLICE, CONDUCTOR.....	1
60	MOOZZ	97499	130-005-6-3	..TUBE, INSULATION.....	V
60	MOOZZ	97499	85T4-11-2	..INSULATION, SLEEVING.....	V
60	PBOZZ	97499	B3S22	..CABLE, SPECIAL PURPO.....	V
80	PBOZZ	81349	M81044/9-20-9	..WIRE, ELECTRICAL.....	V
81	AOOOO	97499	209-075-915-3	.CABLE ASSEMBLY.....	1
61	PAOZZ	96906	MS25036-101	..TERMINAL, LUG.....	3
61	PAOZZ	96908	MS25036-103	..TERMINAL, LUG.....	2
61	PAOZZ	35344	S01023-4846	..SOCKET, PLUG-IN ELEC.....	1
61	PBOZZ	81349	M81044/9-20-9	..WIRE, ELECTRICAL.....	V
62	AOOOO	97499	209-075-429-15	.CABLE ASSEMBLY.....	1
62	PAOZZ	96905	MS25036-101	..TERMINAL, LUG.....	2
62	PAOZZ	96906	MS25036-106	..TERMINAL, LUG.....	2
82	PAOZZ	96906	MS25038-110	..TERMINAL, LUG.....	1
62	XDOZZ	96906	MS25036-135	..TERMINAL, LUG.....	2
62	PAOZZ	96906	MS25036-136	..TERMINAL, LUG.....	1

SECTION II

TM55-1520-234-23P

(1) ITEM NO.	(2) SMR CODE	(3) FSCM	(4) PART NUMBER	(5) DESCRIPTION AND USABLE ON CODE (UOC)	(6) QTY
62	PAOZZ	96906	MS25036-105	..TERMINAL, LUG	1
62	PAOZZ	96906	MS25036-149	..TE RMINAL, LUG	5
62	PAOZZ	96906	MS25036-153	..TERMINAL, LUG	1
62	PAOZZ	81349	M7928/5-3	..SPLICE, CONDUCTOR	3
62	PAOZZ	81349	M7928/5-4	..SPLICE, CONDUCTOR	3
62	PBOZZ	81349	M81044/9-20-9	..WIRE, ELECTRICAL	V
62	PAOZZ	81349	M5086/2-02-9	..WIRE, ELECTRICAL	V
62	PAOZZ	81349	M5086/7-16-9	..WIRE, ELECTRICAL	V
62	PBOZZ	81349	M5086/7-18-9	..WIRE, ELECTRICAL	V
END OF FIGURE					

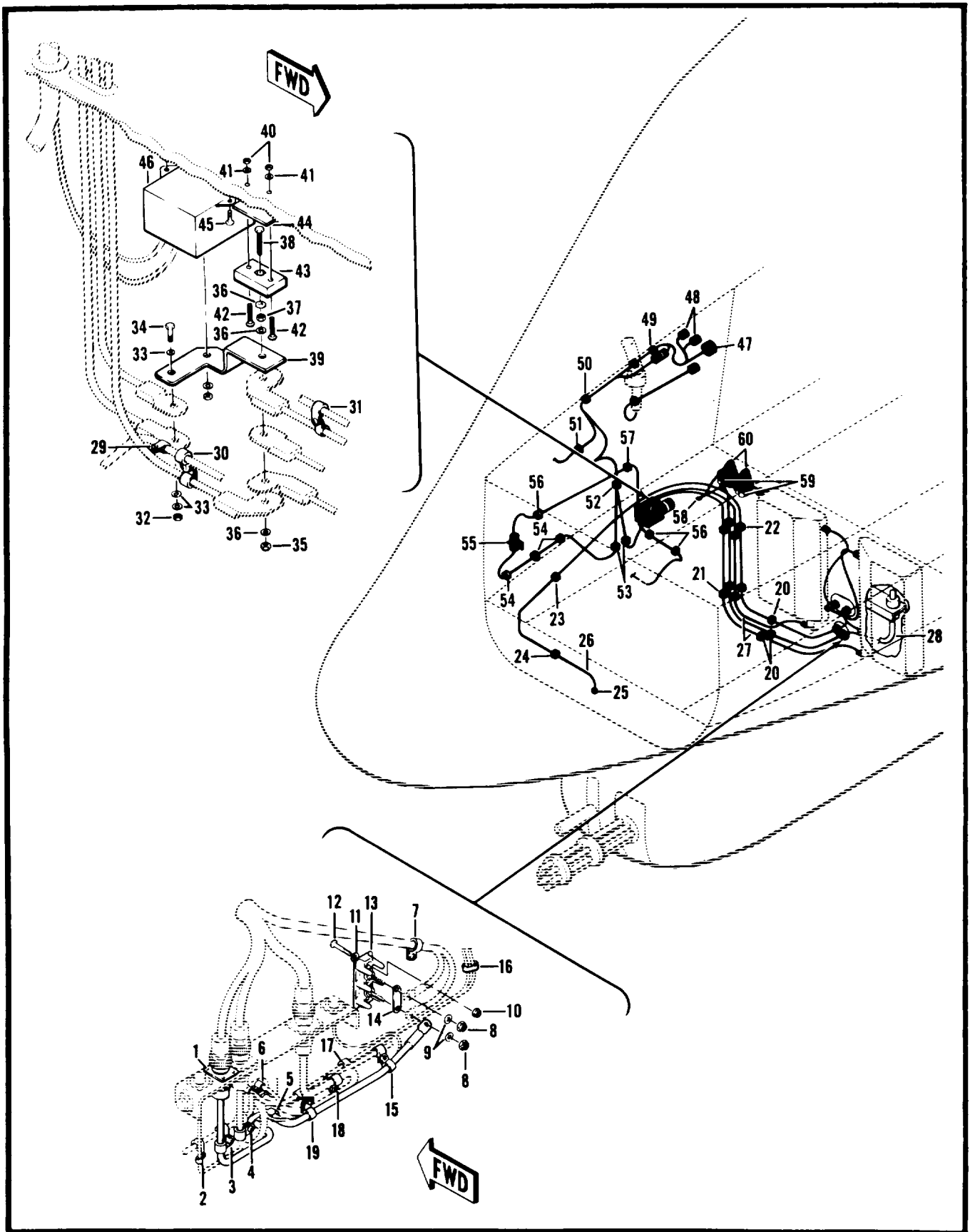

Figure 186. Electrical Installation

SECTION II

TM55-1520-234-23P

(1) ITEM NO.	(2) SMR CODE	(3) FSCM	(4) PART NUMBER	(5) DESCRIPTION AND USABLE ON CODE (UOC)	(6) QTY
				GROUP 09 ELECTRICAL SYSTEM FIG. 86 ELECTRICAL INSTL	
	XCOZZ	97499	209-075-008-3	ELECTRICAL INSTL ARMAMENT USBL EFF 68-15000 THRU..... 68-15052 SEE FIG. 3 FOR NHA	1
	XCOZZ	97499	209-075-008-5	ELECTRICAL INSTL ARMAMENT USBL EFF 68-15053 THRU..... 68-17031 SEE FIG. 3 FOR NHA	1
	XCOZZ	97499	209-075-008-7	ELECTRICAL INSTL ARMAMENT USBL EFF 68-17032 THRU..... 69-16447 SEE FIG. 3 FOR NHA	1
1	PAOZZ	96906	MS21042L04	.NUT, SELF-LOCKING, EX	4
1	PAOZZ	88044	AN960PD4L	.WASHER, FLAT	4
1	PAOZZ	96906	MS35206-215	.SCREW, MACHINE	4
2	PAOZZ	96906	MS21042L3	.NUT, SELF-LOCKING, EX	1
2	PAOZZ	88044	AN960PD10L	.WASHER, FLAT	1
2	PAOZZ	96906	MS35207-264	.SCREW, MACHINE	1
2	PAOZZ	96906	MS25281R5	.CLAMP, LOOP	1
2	PAOZZ	81998	EAB700-8	.CLAMP, LOOP	1
3	PAOZZ	96906	MS21042L3	.NUT, SELF-LOCKING, EX.4	1
3	PAOZZ	88044	AN960PD10L	.WASHER, FLAT	1
3	PAOZZ	96906	MS35207-284	.SCREW, MACHINE	1
3	PAOZZ	96906	MS25281R10	.CLAMP, LOOP	1
3	PAOZZ	81998	EAB700-8	.CLAMP, LOOP	1
4	PAOZZ	90906	MS21042L3	.NUT, SELF-LOCKING, EX	1
4	PAOZZ	88044	AN960PD10L	.WASHER, FLAT	1
4	PAOZZ	96906	MS35207-264	.SCREW, MACHINE	1
4	PAOZZ	96906	MS25281R8	.CLAMP, LOOP	1
4	PAOZZ	81998	EAB700-8	.CLAMP, LOOP	1
5	PAOZZ	96906	MS21042L3	.NUT, SELF-LOCKING, EX	1
5	PAOZZ	88044	AN960PD10L	.WASHER, FLAT	1
5	PAOZZ	96906	MS35207-283	.SCREW, MACHINE	1
5	PAOZZ	96906	MS35207-284	.SCREW, MACHINE	1
5	PAOZZ	80205	NAS43DD3-24	.SPACER, SLEEVE	1
5	MFOZZ	97499	20-032-1	.BRACKET, ENGINE	1
5	PAOZZ	96906	MS25281R9	.CLAMP, LOOP	1
5	PAOZZ	96906	MS25281R8	.CLAMP, LOOP	1
6	PAOZZ	96906	MS21042L3	.NUT, SELF-LOCKING, EX	1
6	PAOZZ	88044	AN960PD10L	.WASHER, FLAT	1
6	PAOZZ	96906	MS35207-267	.SCREW, MACMHNE	1
6	PAOZZ	80206	NAS43DD3-24	.SPACER, SLEEVE	1

SECTION II

TM55-1520-234-23P

(1) ITEM NO.	(2) SMR CODE	(3) FSCM	(4) PART NUMBER	(5) DESCRIPTION AND USABLE ON CODE (UOC)	(6) QTY
6	PAOZZ	96906	MS25281R4	.CLAMP, LOOP	2
6	PAOZZ	96906	MS25281R10	.CLAMP, LOOP	2
7	PAOZZ	96906	MS21042L3	.NUT, SELF-LOCKING, EX	1
7	PAOZZ	88044	AN960PD10L	.WASHER, FLAT	2
7	PAOZZ	96906	MS35207-264	.SCREW, MACHINE	1
7	PAOZZ	96906	MS25281R10	.CLAMP, LOOP	1
8	PAOZZ	96906	MS21045C6	.NUT, SELF-LOCKING, HE	2
9	PAOZZ	88044	AN960-616L	.WASHER, FLAT	2
10	PAOZZ	96906	MS21042L06	.NUT, SELF-LOCKING, EX	2
11	PAOZZ	88044	AN960PD6L	.WASHER, FLAT	2
12	PBOZZ	96906	MS35206-232	.SCREW, MACHINE	2
13	XDOZZ	96906	MS27212-5-2	.TERMINAL BOARD	1
14	MOOZZ	96906	MS25226-8-2	.LINK, TERMINAL CONNE	1
15	PAOZZ	96906	MS21042L3	.NUT, SELF-LOCKING, EX	1
15	PAOZZ	88044	AN960PD10L	.WASHER, FLAT	1
15	PAOZZ	96906	MS35207-264	.SCREW, MACHINE	1
15	PAOZZ	96906	MS25281R4	.CLAMP, LOOP	1
15	PAOZZ	96906	MS25281R8	.CLAMP, LOOP	1
15	PAOZZ	81996	EAB700-8	.CLAMP, LOOP	1
16	PAOZZ	96906	MS21042L3	.NUT, SELF-LOCKING, EX	1
16	PAOZZ	88044	AN960PD10L	.WASHER, FLAT	1
16	PAOZZ	96906	MS25281R4	.CLAMP, LOOP	1
16	PAOZZ	81996	EAB700-8	.CLAMP, LOOP	1
17	PAOZZ	96906	MS21042L3	.NUT, SELF-LOCKING, EX	1
17	PAOZZ	88044	AN960PD10L	.WASHER, FLAT	1
17	PAOZZ	96906	MS35207-264	.SCREW, MACHINE	1
17	PAOZZ	96906	MS25281R4	.CLAMP, LOOP	1
17	PAOZZ	81996	EAB700-8	.CLAMP, LOOP	1
18	PAOZZ	96906	MS21042L3	.NUT, SELF-LOCKING, EX	1
18	PAOZZ	88044	AN960PD10L	.WASHER, FLAT	1
18	PAOZZ	96906	MS35207-263	.SCREW, ACHINE	1
18	PAOZZ	96906	MS25281R9	.CLAMP, LOOP	1
18	PAOZZ	81996	EAB700-8	.CLAMP, LOOP	1
19	PAOZZ	96906	MS21042L3	.NUT, SELF-LOCKING, EX	1
19	PAOZZ	88044	AN960PD10L	.WASHER, FLAT	1
19	PAOZZ	96906	MS35207-264	.SCREW, MACHINE	1
19	PAOZZ	96906	MS25281R4	.CLAMP, LOOP	1
19	PAOZZ	96906	MS25281R8	.CLAMP, LOOP	1

SECTION II

TM55-1520-234-23P

(1) ITEM NO.	(2) SMR CODE	(3) FSCM	(4) PART NUMBER	(5) DESCRIPTION AND USABLE ON CODE (UOC)	(6) QTY
19	PAOZZ	96906	MS25281R10	.CLAMP, LOOP	1
19	PAOZZ	81996	EAB700-8	.CLAMP, LOOP	1
20	PAOZZ	96906	MS21042L3	.NUT, SELF-LOCKING, EX	2
20	PAOZZ	88044	AN960PD10L	.WASHER, FLAT U/O PN 209-075-008-1, -3, AND -5	4
20	PAOZZ	88044	AN960PD10L	.WASHER, FLAT U/O PN 209-075-008-7	2
20	PAOZZ	96906	MS35207-269	.SCREW, MACHINE	1
20	PAOZZ	96906	MS35207-263	.SCREW, MACHINE	1
20	PAOZZ	80205	NAS43DD3-40	.SPACER, SLEEVE	1
20	MFOZZ	97499	20-032-1	.BRACKET, ENGINE	1
20	PAOZZ	96906	MS25281R6	.CLAMP, LOOP	1
20	PADZZ	96906	MS25281R8	.CLAMP, LOOP	1
20	PAOZZ	96906	MS25281R9	.CLAMP, LOOP U/O PN 209-075-008-1, -3, AND -5	1
20	PAOZZ	96906	MS25281R10	.CLAMP, LOOP U/O PN 209-075-008-7	1
21	PAOZZ	96906	MS27039-1-29	.SCREW, MACHINE U/O PN 209-075-008-1, -3, AND -5	1
21	PAOZZ	88044	AN960PD10L	.WASHER, FLAT U/O PN 209-075-008-1, -3, AND -5	4
21	PADZZ	88044	AN960PD10L	.WASHER, FLAT U/O PN 209-075-008-7	1
21	PAOZZ	80205	NAS43DD3-24	.SPACER, SLEEVE	2
21	PAOZZ	80205	NAS43DD3-24	.SPACER, SLEEVE U/O PN 209-075-008-7	1
21	PAOZZ	80205	NAS43DD3-32	.SPACER, SLEEVE	2
21	PAOZZ	96906	MS25281R6	.CLAMP, LOOP	1
21	PAOZZ	96906	MS25281R8	.CLAMP, LOOP	1
21	PAOZZ	96906	MS25281R9	.CLAMP, LOOP U/O PN 209-075-008-1, -3, AND -5	1
21	PAOZZ	96906	MS25281R10	.CLAMP, LOOP	1
22	PAOZZ	96906	MS35207-269	.SCREW, MACHINE U/O PN 209-075-008-1, -3, AND -5	1
22	PAOZZ	80205	NASE03-22P	.SCREW, MACHINE U/O PN 209-075-008-7	1
22	PAOZZ	88044	AN960PD10L	.WASHER, FLAT U/O PN 209-075-008-1, -3, AND -5	3
22	PAOZZ	88044	AN960PD10L	.WASHER, FLAT U/O PN 209-075-008-7	1
23	PAOZZ	80205	NAS43DD3-40	.SPACER, SLEEVE U/O PN 209-075-008-1, -3, AND -5	1
22	PAOZZ	80205	NAS43DD3-32	.SPACER, SLEEVE U/O PN 209-075-008-7	1
22	PBOZZ	81349	MIL-W-81044/6	.WIRE, ELECTRICAL	V
22	PAOZZ	96906	MS25281R6	.CLAMP, LOOP	2
22	PAOZZ	96906	MS25281R8	.CLAMP, LOOP	1
22	PAOZZ	96906	MS25281R9	.CLAMP, LOOP U/O PN 209-075-008-1, -3, AND -5	1
22	PAOZZ	96906	MS25281R10	.CLAMP, LOOP	1
23	PADZZ	96906	MS35207-267	.SCREW, MACHINE	1
23	PAOZZ	88044	AN960PD10L	.WASHER, FLAT	1
23	PAOZZ	80205	NAS43DD3-24	.SPACER, SLEEVE	1
23	PAOZZ	96906	MS25281R8	.CLAMP, LOOP	1

SECTION II

TM55-1520-234-23P

(1) ITEM NO.	(2) SMR CODE	(3) FSCM	(4) PART NUMBER	(5) DESCRIPTION AND USABLE ON CODE (UOC)	(6) QTY
24	PAOZZ	96906	MS21042L3	.NUT, SELF-LOCKING, EX.....	1
24	PAOZZ	88044	AN960PD10L	.WASHER, FLAT.....	1
24	PAOZZ	96906	MS35207-263	.SCRE W, MACHINE.....	1
24	PAOZZ	96906	MS25281R8	.CLAMP, LOOP.....	1
25	PAOZZ	96906	MS21042L6	.NUT, SELF-LOCKING, EX.....	1
25	PAOZZ	88044	AN6H7	.BOLT, MACHINE.....	1
26	ADOOO	97499	209-075-429-3	.CABLE ASSEMBLY.....	1
26	PAOZZ	96906	MS25036-130	.TERMINAL, LUG.....	1
28	PAOZZ	81349	M5086-2-4-9	.WIRE, ELECTRICAL.....	V
27	AOOOO	97499	209-075-429-13	.CABLE ASSEMBLY.....	1
27	PAOZZ	96906	MS25036-101	..TERMXNAL, LUG.....	3
27	PAOZZ	96906	MS25281R6	.CLAMP, LOOP.....	2
27	PAOZZ	96906	MS25036-106	.TERMINAL, LUG.....	2
27	PAOZZ	96906	MS25036-110	.TERMINAL, LUG.....	1
27	PAOZZ	96906	MS25036-115	.TERMINAL, LUG.....	2
27	PAOZZ	96906	M5S25036-118	.TERMINAL, LUG.....	2
27	PAOZZ	96906	MS25036-125	.TER MINAL, LUG.....	4
27	PAOZZ	96906	MS25036-153	.TERMINAL, LUG.....	1
27	PAOZZ	81349	M7928/5-4	.. SPLICE, CONDUCTOR.....	1
27	PAOZZ	81349	M5086-2-8-9	..WIRE, ELECTRICAL.....	V
27		81349	M81044/9-20-9	..WIRE, ELECTRICAL.....	V
27	PAOZZ	81349	M5086-2-4-9	..WIRE, ELECTRICAL.....	V
27	PAOZZ	81349	M5086/7-16-9	..WIRE, ELECTRICAL.....	V
28	AOOOO	97499	209-075-432-1	..CABLE ASSEMBLY.....	1
28	PAOZZ	96906	MS345BL1OSL4S	..CONNECTOR, PLUG, ELEC.....	1
28	PAOZZ	96906	MS347OW22-55S	..CONNECTOR, RECEPTACL.....	1
28	PROZZ	96906	MS3124F22-55S	..CONNECTOR, RECEPT.....	1
28	PAOZZ	96906	MS3474W22-55P	..CONNECTOR, RECEPTACL.....	1
28	PAOZZ	96906	MS25036-103	..TERMINAL, LUG.....	1
28	PAOZZ	81349	M7928/5-3	..SPLICE, CONDUCTOR.....	1
28	PAOZZ	89020	T2006S	..FERRULE, METALLIC SH.....	6
28	MOOZZ	97499	85T4-500-12	..TUBE, INSULATION.....	6
28	PBOZZ	97499	B2S22	..CABLE, SPECIAL PURPO.....	1
28	PBOZZ	81349	M81044/9-20-9	..WIRE, ELECTRICAL.....	V
29	PAOZZ	96906	MS35207-283	..SCREW, MACHINE.....	1
29	PAOZZ	88044	AN960PD10L	..WASHER, FLAT.....	1
29	PAOZZ	96906	MS25281R8	..LAMP, LOOP.....	1
30	PAOZZ	96906	MS21042L3	..NUT, SELF-LOCKING, EX.....	1

SECTION II

TM55-1520-234-23P

(1) ITEM NO.	(2) SMR CODE	(3) FSCM	(4) PART NUMBER	(5) DESCRIPTION AND USABLE ON CODE (UOC)	(6) QTY
30	PAOZZ	88044	AN960PD10L	.WASHER, FLAT	1
30	PAOZZ	96906	MS35207-263	.SCREW, MACHINE	1
30	PAOZZ	96906	MS25281R6	.CLAMP, LOOP	1
30	PAOZZ	96906	MS25281R8	.CLAMP, LOOP	1
31	PAOZZ	96906	MS21042L3	.NUT, SELF-LOCKING, EX	1
31	PAOZZ	88044	AN960PD10L	.WASHER, FLAT	1
31	PAOZZ	96906	MS35207-263	.SCREW, MACHINE	1
31	PAOZZ	96906	MS25281R6	.CLAMP, LOOP	1
31	PAOZZ	96906	MS25281R8	.CLAMP, LOOP	1
32	PAOZZ	96906	MS21042L6	.NUT, SELF-LOCKING, EX	1
33	PAOZZ	88044	AN960PD616L	.WASHER, FLAT	3
34	PAOZZ	80205	NAS467-6-16	.BOLT, MACHINE	1
35	PAOZZ	96906	MS21042L6	.NUT, SELF-LOCKING, EX	1
36	PAOZZ	88044	AN960PD616	.WASHER, FLAT	3
37	PAOZZ	88044	AN316-BR	.NUT, PLAIN, HEXAGON	1
38	XDOZZ	80205	NAS467-6-22	.BOLT, MACHINE	1
39	MFOZZ	97499	209-075-263-1	.BUS BAR	1
40	PAOZZ	96906	MS21042L08	.NUT, SELF-LOCKING, EX	2
41	PAOZZ	88044	AN960PD8L	.WASHER, FLAT	2
42	PAOZZ	96906	MS35206-252	.SCREW, MACHINE	2
43	MFOZZ	97499	209-075-252-3	.BLOCK, JUNCTION	1
44	MOOZZ	97499	209-075-253-1	.SPACER	1
45	PAOZZ	96906	MS35207-280	.SCREW, MACHINE	2
46	PAOZZ	96906	MS24183D1	.RELAY, ELECTROMAGNET	1
47	PAOZZ	96906	MS21042L3	.NUT, SELF-LOCKING, EX	2
47	PAOZZ	88044	AN960PD10L	.WASHER, FLAT	2
47	PAOZZ	96906	MS35207-263	.SCREW, MACHINE	2
47	MFOZZ	97499	20-032-1	.BRACKET, ENGINE	1
47	PAOZZ	96906	MS21122-14	.CLAMP, LOOP	1
47	XDOZZ	96906	MS21104D26	.CLAMP, LOOP	1
48	PAOZZ	96906	MS21042L3	.NUT, SELF-LOCKING, EX	2
48	PAOZZ	88044	AN960PD10L	.WASHER, FLAT	2
48	PAOZZ	96906	MS35207-263	.SCREW, MACHINE	2
48	MFOZZ	97499	20-032-1	.BRACKET, ENGINE	1
48	PAOZZ	96906	MS25281R2	.CLAMP, LOOP	1
48	PAOZZ	96906	MS21122-12	.CLAMP, LOOP	1
49	PAOZZ	96906	MS21042L3	.NUT, SELF-LOCKING, EX	2

SECTION II

TM55-1520-234-23P

(1) ITEM NO.	(2) SMR CODE	(3) FSCM	(4) PART NUMBER	(5) DESCRIPTION AND USABLE ON CODE (UOC)	(6) QTY
49	PAOZZ	88044	AN960PD10L	.WASHER, FLAT	2
49	PAOZZ	96906	MS35207-283	.SCREW, MACHINE	2
49	PAOZZ	88044	AN743-12	.BRACKET, ANGLE	1
49	PAOZZ	9890	MS25281R11	.CLAMP, LOOP	2
50	PAOZZ	96906	MS21042L3	.NUT, SELF-LOCKING, EX.	2
50	PAOZZ	88044	AN960PD10L	.WASHER, FLAT	2
50	PAOZZ	96906	MS35207-283	.SCREW, MACHINE	2
50	MFOZZ	97499	20-032-1	.BRACKET, ENGINE	1
50	PAOZZ	96906	MS25281R18	.CLAMP, LOOP	1
51	PAOZZ	96908	MS35489-11	.GROMMET, NONMETALLIC	1
52	PAOZZ	96906	MS35207-263	.SCREW, MACHINE	1
52	PAOZZ	88044	AN960PD10L	.WASHER, FLAT	1
52	PAOZZ	96906	MS25281R13	.CLAMP, LOOP	1
53	PAOZZ	96906	MS35207-204	.SCREW, MACHINE	2
53	PAOZZ	88044	AN960PD10L	.WASHER, FLAT	2
53	PAOZZ	96906	MS25281R10	.CLAMP, LOOP	1
53	PAOZZ	96908	MS25281R8	.CLAMP, LOOP	2
54	PAOZZ	90906	MS25281R10	.CLAMP, LOOP	3
55	PAOZZ	90908	MS21042L04	.NUT, SELF-LOCKING, EX.	4
55	PAOZZ	88044	AN960PD4L	.WASHER, FLAT	4
55	PAOZZ	96906	MS35206-215	.SCREW, MACHINE	4
55	PAOZZ	96906	NS3119E18-32S	.ADAPTER, CONNECTOR	1
56	PAOZZ	96906	MS25281R10	.CLAMP, LOOP	3
57	PAOZZ	96906	MS35207-263	.SCREW, MACHINE	1
57	PAOZZ	88044	AN960PD10L	.WASHER, FLAT	1
57	PAOZZ	96906	MS25281R10	.CLAMP, LOOP	1
58	AOOOO	97499	209-075-487-3	.CABLE ASSEMBLY	1
58	AOOOO	97499	209-075-467-1	.CABLE ASSEMBLY U/O PN 209-075-008-7	1
58	PAOZZ	96906	MS25036-101	..TERMINAL, LUG U/O PN 209-075-467-1	3
58	PAOZZ	96906	MS25038-105	..TERMINAL, LUG U/O PN 209-075-487-1	1
58	PAOZZ	96906	MS2503-106	..TERMINAL, LUG U/O PN 209-075-487-1	2
58	PAOZZ	96906	MS25038-110	..TERMINAL, LUG U/O PN 209-075-487-1	1
58	PAOZZ	96906	MS25036-115	..TERMINAL, LUG U/O PN 209-075-487-1	2
58	PAOZZ	96906	MS25036-118	..TERMINAL, LUG U/O PN 209-075-487-1	2
58	PBOZZ	96906	NS25038-123	..TERMINAL, LUG U/O PN 209-075-467-1	2
58	PAOZZ	96906	MS25038-125	..TERMINAL, LUG U/O PN 209-075-467-1	1
58	PAOZZ	96906	MS25036-153	..TERMINAL, LUG U/O PN 209-075-487-1	1
58	PAOZZ	96906	MS25036-125	..TERMINAL, LUG	2

SECTION II

TM55-1520-234-23P

(1) ITEM NO.	(2) SMR CODE	(3) FSCM	(4) PART NUMBER	(5) DESCRIPTION AND USABLE ON CODE (UOC)	(6) QTY
58	PAOZZ	81349	M7928/5-3	..SPLICE, CONDUCTOR U/O PN 209-075-467-1.....	1
58	PAOZZ	19207	11816771	..TERMINAL, LUG	2
58	PAOZZ	81349	M5086-2-4-9	..WIRE, ELECTRICAL	V
58	PAOZZ	81349	M5086-2-8-9	..WIRE, ELECTRICAL U/O PN 209-075-487-1	V
58	PAOZZ	81349	M5086/7-18-9	..WIRE, ELECTRICAL U/O PN 209-075-487-1	V
58	PBOZZ	81349	M81044/9-20-9	..WIRE, ELECTRICAL U/O PN 209-075-487-1	V
59	PBOZZ	96908	M525038-123	..TERMINAL, LUG	2
80	PAOZZ	96906	MS21042L3	..NUT, SELF-LOCKING, EX	4
80	PAOZZ	88044	AN960PD10L	..WASHER, FLAT	4
80	PAOZZ	80205	NASS03-22P	..SCREW, MACHINE	4
80	PAOZZ	81349	M13518/4-9	..CIRCUIT BREAKER.....	2
END OF FIGURE					

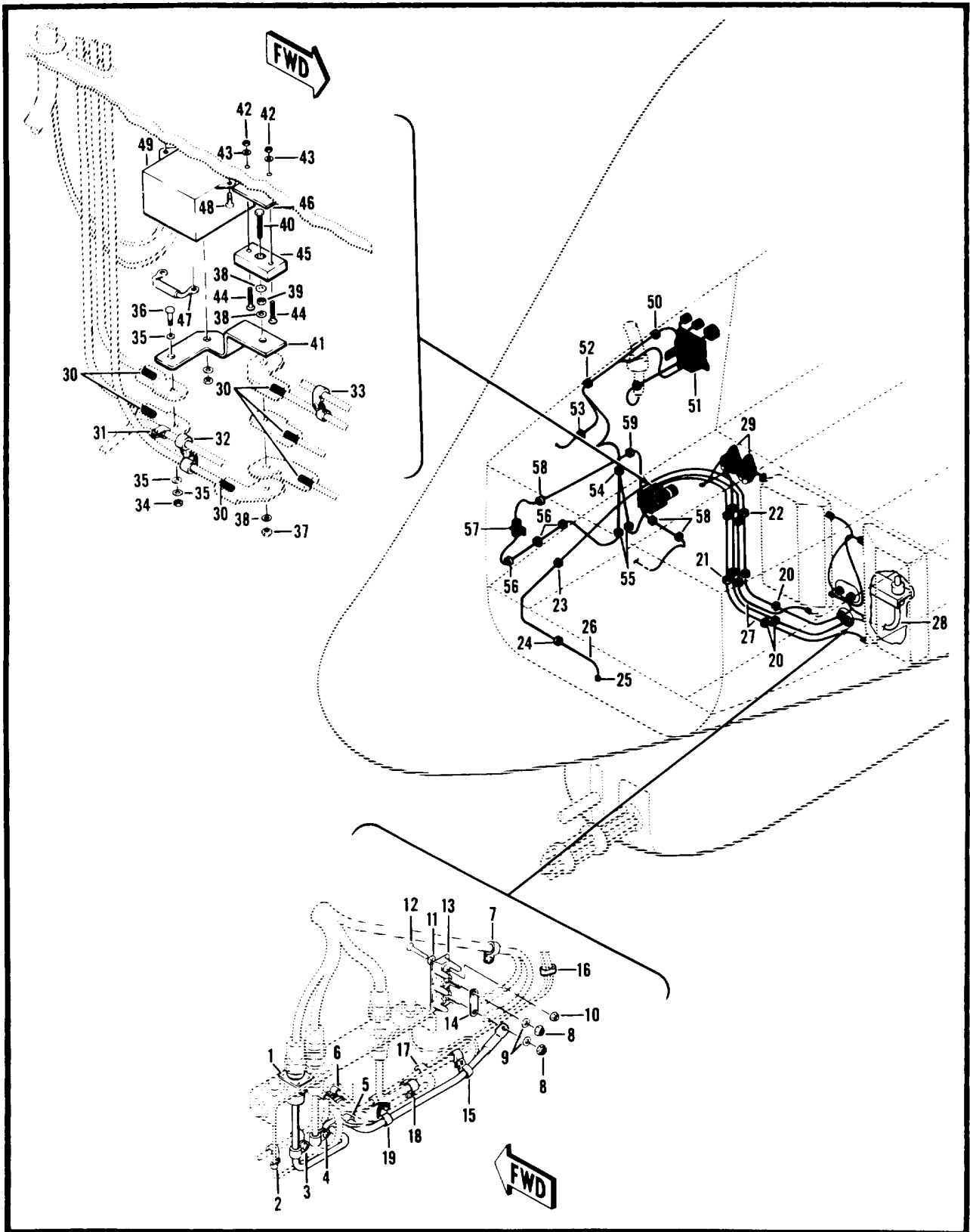

Figure 187. Electrical Installation, Armament

SECTION II

TM55-1520-234-23P

(1) ITEM NO.	(2) SMR CODE	(3) FSCM	(4) PART NUMBER	(5) DESCRIPTION AND USABLE ON CODE (UOC)	(6) QTY
				GROUP 09 ELECTRICAL SYSTEM FIG.187 ELEC.INSTL ARMAMENT	
	XCOZZ	97499	209-075-008-9	ELECTRICAL INSTL ARMANENT USBL EFF 70-15936 AND SUB SEE FIG.3 FOR N HA.....	1
1	PAOZZ	96906	MS21042L04	.NUT, SELF-LOCKING, EX.....	4
1	PAOZZ	88044	AN960PD4L	.WASHER, FLAT.....	4
1	PAOZZ	96906	MS35206-215	.SCREW, MACHINE.....	4
2	PAOZZ	96906	MS21042L3	.NUT, SELF-LOCKING, EX.....	1
2	PAOZZ	88044	AN960PD10L	.WASHER, FLAT.....	1
2	PAOZZ	96906	MS35207-264	.SCREW, MACHINE.....	1
2	PAOZZ	96906	MS25281R5	.CLAMP, LOOP.....	1
2	PAOZZ	81996	EAB700-8	.CLAMP, LOOP.....	1
3	PAOZZ	96906	MS21042L3	.NUT, SELF-LOCKING, EX.....	1
3	PAOZZ	88044	AN960PD10L	.WASHER, FLAT.....	1
3	PAOZZ	96906	MS35207-264	.SCREW, MACHINE.....	1
3	PAOZZ	96906	MS25281R10	.CLAMP, LOOP.....	1
3	PAOZZ	81996	EAB700-8	.CLAMP, LOOP.....	1
4	PAOZZ	96906	MS21042L3	.NUT, SELF-LOCKING, EX.....	1
4	PAOZZ	88044	AN960PD10L	.WASHER, FLAT.....	1
4	PAOZZ	96906	MS35207-264	.SCREW, MACHINE.....	1
4	PAOZZ	96906	MS25281R8	.CLAMP, LOOP.....	1
4	PAOZZ	81996	EAB700-8	.CLAMP, LOOP.....	1
5	PAOZZ	96906	MS21042L3	.NUT, SELF-LOCKING, EX.....	1
5	PAOZZ	88044	AN960PD10L	.WASHER, FLAT.....	1
5	PAOZZ	80205	NAS43DD3-24	.SPACER, SLEEVE.....	1
5	PAOZZ	96906	MS35207-264	.SCREW, MACHINE.....	1
5	PAOZZ	96906	MS35207-263	.SCREW, MACHINE.....	1
5	MFOZZ	97499	20-032-1	.BRACKET, ENGINE.....	1
5	PAOZZ	96906	MS25281R8	.CLAMP, LOOP.....	1
5	PAOZZ	96906	MS25281R9	.CLAMP, LOOP.....	1
6	PAOZZ	96906	MS21042L3	.NUT, SELF-LOCKING, EX.....	1
6	PAOZZ	88044	AN960PD10L	.WASHER, FLAT.....	1
6	PAOZZ	80205	NAS43DD3-24	.SPACER, SLEEVE.....	1
6	PAOZZ	96906	MS35207-267	.SCREW, MACHINE.....	
6	PAOZZ	96906	MS25281R4	.CLAMP, LOOP.....	2
6	PAOZZ	96906	MS25281R10	.CLAMP, LOOP.....	2
7	PAOZZ	96906	MS21042L3	.NUT, SELF-LOCKING, EX.....	1
7	PAOZZ	88044	AN960PD10L	.WASHER, FLAT.....	2

SECTION II

TM55-1520-234-23P

(1) ITEM NO.	(2) SMR CODE	(3) FSCM	(4) PART NUMBER	(5) DESCRIPTION AND USABLE ON CODE (UOC)	(6) QTY
7	PAOZZ	96906	MS35207-264	.SCREW, MACHINE	1
7	PADZZ	96906	MS25281R10	.CLAMP, LOOP	1
8	PBOZZ	96906	MS21043-6	.NUT, SELF-LOCKING, EX	2
9	PADZZ	88044	AN960C616L	.WASHER, FLAT	2
10	PAOZZ	96906	MS21042L06	.NUT, SELF-LOCKING, EX	2
11	PAOZZ	88044	AN960PD6L	.WASHER, FLAT	2
12	PBOZZ	96906	MS35206-232	.SCREW, MACHINE	2
13	XDOZZ	96906	MS27212-5-2	.TERMINAL BOARD	1
14	MOOZZ	96906	MS25226-8-2	.LINK, TERMINAL CONNE	1
15	PAOZZ	96906	MS21042L3	.NUT, SELF-LOCKING, EX	1
15	PAOZZ	88044	AN960PD10L	.WASHER, FLAT	1
15	PAOZZ	96906	MS35207-264	.SCREW, MACHINE	1
15	PAOZZ	96906	MS25281R4	.CLAMP, LOOP	1
15	PAOZZ	96906	MS25281R8	.CLAMP, LOOP	1
15	PAOZZ	81996	EAB700-8	.CLAMP, LOOP	1
16	PAOZZ	96906	MS21042L3	.NUT, SELF-LOCKING, EX	1
16	PAOZZ	88044	AN960PD10L	.WASHER, FLAT	1
16	PAOZZ	96906	MS35207-264	.SCREW, MACHINE	1
16	PAOZZ	81996	EAB700-8	.CLAMP, LOOP	1
16	PAOZZ	96906	MS25281R4	.CLAMP, LOOP	1
17	PAOZZ	96906	MS21042L3	.NUT, SELF-LOCKING, EX	1
17	PAOZZ	88044	AN960PD10L	.WASHER, FLAT	1
17	PAOZZ	96906	MS35207-264	.SCREW, MACHINE	1
17	PAOZZ	96906	MS25281R4	.CLAMP, LOOP	1
17	PAOZZ	81996	EAB700-8	.CLAMP, LOOP	1
18	PAOZZ	96906	MS21042L3	.NUT, SELF-LOCKING, EX	1
18	PAOZZ	88044	AN960PD10L	.WASHER, FLAT	1
18	PAOZZ	96906	MS35207-263	.SCREW, MACHINE	1
18	PAOZZ	81996	EAB700-8	.CLAMP, LOOP	1
18	PAOZZ	96906	MS25281R9	.CLAMP, LOOP	1
19	PAOZZ	96906	MS21042L3	.NUT, SELF-LOCKING, EX	1
19	PAOZZ	88044	AN960PD10L	.WASHER, FLAT	1
19	PAOZZ	96906	MS35207-264	.SCREW, MACHINE	1
19	PAOZZ	96906	MS25281R4	.CLAMP, LOOP	1
19	PAOZZ	96906	MS25281R8	.CLAMP, LOOP	1
19	PAOZZ	96906	MS25281R10	.CLAMP, LOOP	1
19	PAOZZ	81996	EAB700-8	.CLAMP, LOOP	1
20	PAOZZ	96906	MS21042L3	.NUT, SELF-LOCKING, EX	2

SECTION II

TM55-1520-234-23P

(1) ITEM NO.	(2) SMR CODE	(3) FSCM	(4) PART NUMBER	(5) DESCRIPTION AND USABLE ON CODE (UOC)	(6) QTY
20	PAOZZ	88044	AN960PD10L	.WASHER, FLAT.....	2
20	PAOZZ	80205	NAS43DD3-40	.SPACER, SLEEVE.....	1
20	PAOZZ	96906	MS35207-269	.SCREW, MACHINE.....	1
20	PAOZZ	96906	MS35207-263	.SCREW, MACHINE.....	1
20	PAOZZ	96906	MS25281R6	.CLAMP, LOOP.....	1
20	PAOZZ	96906	MS25281R8	.CLAMP, LOOP.....	1
20	PAOZZ	96906	MS25281R10	.CLAMP, LOOP.....	1
20	MFOZZ	97499	20-032-1	.BRACKET, ENGINE.....	1
21	PAOZZ	96906	MS35207-270	.SCREW, MACHINE.....	1
21	PAOZZ	88044	AN960PD10L	.WASHER, FLAT.....	1
21	PAOZZ	80205	NAS43DD3-32	.SPACER, SLEEVE.....	1
21	PAOZZ	80205	NAS43DD3-24	.SPACER, SLEEVE.....	1
21	PAOZZ	96906	MS25281R8	.CLAMP, LOOP.....	1
21	PAOZZ	96906	MS25281R10	.CLAMP, LOOP.....	1
22	PAOZZ	80205	NAS603-22P	.SCREW, MACHINE.....	1
22	PAOZZ	88044	AN960PD10L	.WASHER, FLAT.....	1
22	PAOZZ	80205	NAS43DD3-32	.SPACER, SLEEVE.....	1
22	PAOZZ	96906	MS25281R6	.CLAMP, LOOP.....	2
22	PAOZZ	96906	MS25281R8	.CLAMP, LOOP.....	1
22	PAOZZ	96906	MS25281R10	.CLAMP, LOOP.....	1
23	PAOZZ	96906	MS35207-267	.SCREW, MACHINE.....	1
23	PAOZZ	88044	AN960PD10L	.WASHER, FLAT.....	1
23	PAOZZ	80205	NAS43DD3-24	.SPACER, SLEEVE.....	1
23	PAOZZ	96906	MS25281R8	.CLAMP, LOOP.....	1
24	PAOZZ	96906	MS21042L3	.NUT, SELF-LOCKING, EX.....	1
24	PAOZZ	88044	AN960PD10L	.WASHER, FLAT.....	1
24	PAOZZ	96906	MS35207-263	.SCREW, MACHINE.....	1
24	PAOZZ	96906	MS25281R8	.CLAMP, LOOP.....	1
25	PAOZZ	96906	MS21042L6	.NUT, SELF-LOCKING, EX.....	1
25	PAOZZ	88044	AN960PD616L	.WASHER, FLAT.....	1
25	PAOZZ	88044	ANB-7A	.BOLT, MACHINE.....	1
28	AOOOO	97499	209-075-429-3	.CABLE ASSEMBLY.....	1
28	PAOZZ	96906	MS25036-130	..TERMINAL, LUG.....	2
26	PAOZZ	81349	MIL-W-5087-2	..WIRE, ELECTRICAL.....	V
27	AOOOO	97499	209-075-487-7	.CABLE ASSEMBLY.....	1
27	PAOZZ	96906	MS25036-101	..TERMINAL, LUG.....	2
27	PAOZZ	96906	MS25036-105	..TERMINAL, LUG.....	1
27	PAOZZ	96906	MS25036-106	..TERMINAL, LUG.....	2

SECTION II

TM55-1520-234-23P

(1) ITEM NO.	(2) SMR CODE	(3) FSCM	(4) PART NUMBER	(5) DESCRIPTION AND USABLE ON CODE (UOC)	(6) QTY
27	PAOZZ	96906	MS25038-110	..TERMINAL, LUG	1
27	PAOZZ	96906	MS25036-115	..TERMINAL, LUG	2
27	PAOZZ	96906	MS25036-118	..TERMINAL, LUG	2
27	PBOZZ	96906	MS25036-123	..TERMINAL, LUG	2
27	PAOZZ	96906	MS25036-125	..TERMINAL, LUG	4
27	PAOZZ	96906	MS25036-153	..TERMINAL, LUG	1
27	PAOZZ	81349	M7928/5-3	..SPLICE, CONOUCTOR.	1
27	PAOZZ	19207	11618771	..TERMINAL, LUG	2
27	PBOZZ	81349	M81044/9-20-9	..WIRE, ELECTRICAL	V
27	PAOZZ	81349	M5086/7-18-9	..WIRE, ELECTRICAL	V
27	PAOZZ	81349	M5086-2-8-9	..WIRE, ELECTRICAL	V
27	PAOZZ	81349	M5086-2-4-9	..WIRE, ELECTRICAL	V
28	AOOOO	97499	209-075-432-11	..CABLE ASSEMBLY	1
28	PAOZZ	71488	CA08RX10SL4S	..CONNECTOR, PLUG, ELEC	1
28	PAOZZ	96906	MS3470W22-55S	..CONNECTOR, RECEPTACLE	1
28	PAOZZ	96906	MS3474W22-55P	..CONNECTOR, RECEPTACLE	1
28	PAOZZ	96906	MS25036-103	..TERMINAL, LUG	1
28	PAOZZ	81349	M7928/5-3	..SPLICE, CONDUCTOR	1
28	MOOZZ	97499	85T4-500-12	..TUBE, INSULATION	6
28	PAOZZ	89020	T2006S	..FERRULE, METALLIC SH	6
28	PBOZZ	97499	BS22	..CABLE, SPECIAL PURPO	V
28	PBOZZ	81349	M81044/9-20-9	..WIRE, ELECTRICAL	V
29	PAOZZ	96906	MS21042L3	..NUT, SELF-LOCKING, EX	4
29	PAOZZ	88044	AN960PD10L	..WASHER, FLAT	4
29	PAOZZ	80205	NAS603-22P	..SCREW, MACHINE	4
29	PAOZZ	81349	M13516/4-9	..CIRCUIT BREAKER	2
30	MOOZZ	97499	85T4-500-6	..INSULATION SLEEVING	
31	PAOZZ	96906	MS35207-263	..SCREW, MACHINE	1
31	PAOZZ	88044	AN960PD10L	..WASHER, FLAT	1
31	PAOZZ	96906	MS25281R8	..CLAMP, LOOP	1
32	PAOZZ	96906	MS21042L3	..NUT, SELF-LOCKING, EX	1
32	PAOZZ	88044	AN960PD10L	..WASHER, FLAT	1
32	PAOZZ	96906	MS35207-263	..SCREW, MACHINE	1
32	PAOZZ	96906	MS25281RB	..CLAMP, LOOP	1
32	PAOZZ	96906	MS25281R8	..CLAMP, LOOP	1
33	PAOZZ	96906	MS21042L3	..NUT, SELF-LOCKING, EX	1
33	PAOZZ	88044	AN960PD10L	..WASHER, FLAT	1
33	PAOZZ	96906	MS35207-283	..SCREW, MACHINE	1

SECTION II

TM55-1520-234-23P

(1) ITEM NO.	(2) SMR CODE	(3) FSCM	(4) PART NUMBER	(5) DESCRIPTION AND USABLE ON CODE (UOC)	(6) QTY
33	PAOZZ	96906	MS25281RB	.CLAMP, LOOP	1
34	PAOZZ	96906	MS21042L6	.NUT, SELF-LOCKING, EX	1
35	PAOZZ	88044	AN960PD616L	.WASHER, FLAT	3
36	PAOZZ	80205	NAS467-6-16	.BOLT, MACHINE	1
37	PAOZZ	96906	MS21042L6	.NUT, SELF-LOCKING, EX	1
38	PAOZZ	88044	AN960PD616L	.WASHER, FLAT	3
39	PAOZZ	88044	AN316-6R	.NUT, PLAIN, HEXAGON	1
40	XDOZZ	80205	NAS467-6-22	.BOLT, MACHINE	1
41	MFOZZ	97499	209-075-263-1	.BUS BAR	1
42	PAOZZ	96906	MS21042L08	.NUT, SELF-LOCKING, EX	2
43	PAOZZ	88044	AN960PD8L	.WASHER, FLAT	2
44	PAOZZ	96906	MS35206-252	.SCREW, MACHINE	2
45	MFOZZ	97499	209-075-252-3	.BLOCK, JUNCTION BOX	1
46	MOOZZ	97499	209-075-253-1	.SPACER	1
47	PAFZZ	97499	30-037-26	.SEMICONDUCTOR DEVIC	1
47	PAOZZ	96906	MS25036-101	..TERMINAL, LUG	2
47	PBOZZ	81350	1N3613	..SEMICONDUCTOR DEVIC	2
47	MOOZZ	97499	130-005-6-2	..INSULATION TUBING, E	2
49	PAOZZ	96906	MS24183D1	.RELAY, ELECTROMAGNET	1
50	PAOZZ	96906	MS21042L3	.NUT, SELF-LOCKING, EX	1
50	PAOZZ	88044	AN960PD10L	.WASHER, FLAT	1
50	PAOZZ	96906	MS35207-263	.SCREW, MACHINE	2
50	MFOZZ	97499	20-032-1	.BRACKET, ENGINE	1
50	PAOZZ	96906	MS25281R11	.CLAMP, LOOP	1
51	XCOZZ	97499	209-075-139-1	.SUPPORT INSTL	1
51	PAOZZ	96906	MS27039-0806	..SCREW, MACHINE	2
51	PAOZZ	88044	AN960PD8L	..WASHER, FLAT	1
51	MFFZZ	97499	209-075-139-3	..SUPPORT	1
51	PAFZZ	96906	MS21059L08	...NUT, SELF-LOCKING, PL	2
52	PAOZZ	96906	MS21042L3	.NUT, SELF-LOCKING, EX	2
52	PAOZZ	88044	AN960PD10L	.WASHER, FLAT	2
52	PAOZZ	96906	MS35207-263	.SCREW, MACHINE	2
52	MFOZZ	97499	20-032-1	.BRACKET, ENGINE	1
52	PAOZZ	96906	MS21122-16	.CLAMP, LOOP	1
53	PAOZZ	96906	MS35489-11	.GROMMET, NONMETALLIC	1
54	PAOZZ	96906	MS35207-263	.SCREW, MACHINE	1
54	PAOZZ	88044	AN960PD10L	.WASHER, FLAT	1
54	PAOZZ	96906	MS25281R13	.CLAMP, LOOP	1

SECTION II

TM55-1520-234-23P

(1) ITEM NO.	(2) SMR CODE	(3) FSCM	(4) PART NUMBER	(5) DESCRIPTION AND USABLE ON CODE (UOC)	(6) QTY
55	PAOZZ	96906	MS35207-264	.SCREW, MACHINE	2
55	PAOZZ	88044	AN960PD10L	.WASHER, FLAT	2
55	PAOZZ	96906	MS25281R8	.CLAMP, LOOP	2
55	PAOZZ	96906	MS25281R10	.CLAMP, LOOP	2
56	PAOZZ	96906	MS25281R10	.CLAMP, LOOP	3
57	PAOZZ	96906	MS21042L04	.NUT, SELF-LOCKING, EX.....	4
57	PAOZZ	88044	AN960PD4L	.WASHER, FLAT	4
57	PAOZZ	96906	MS35206-215	.SCREW, MACHINE	4
57	PAOZZ	96906	MS3119E18-32S	.ADAPTER, CONNECTOR	1
58	PAOZZ	96906	MS25281R10	.CLAMP, LOOP	3
59	PAOZZ	96906	MS35207-263	.SCREW, MACHINE	1
59	PAOZZ	88044	AN960PD10L	.WASHER, FLAT	1
59	PAOZZ	96906	MS25281R10	.CLAMP, LOOP	1
END OF FIGURE					

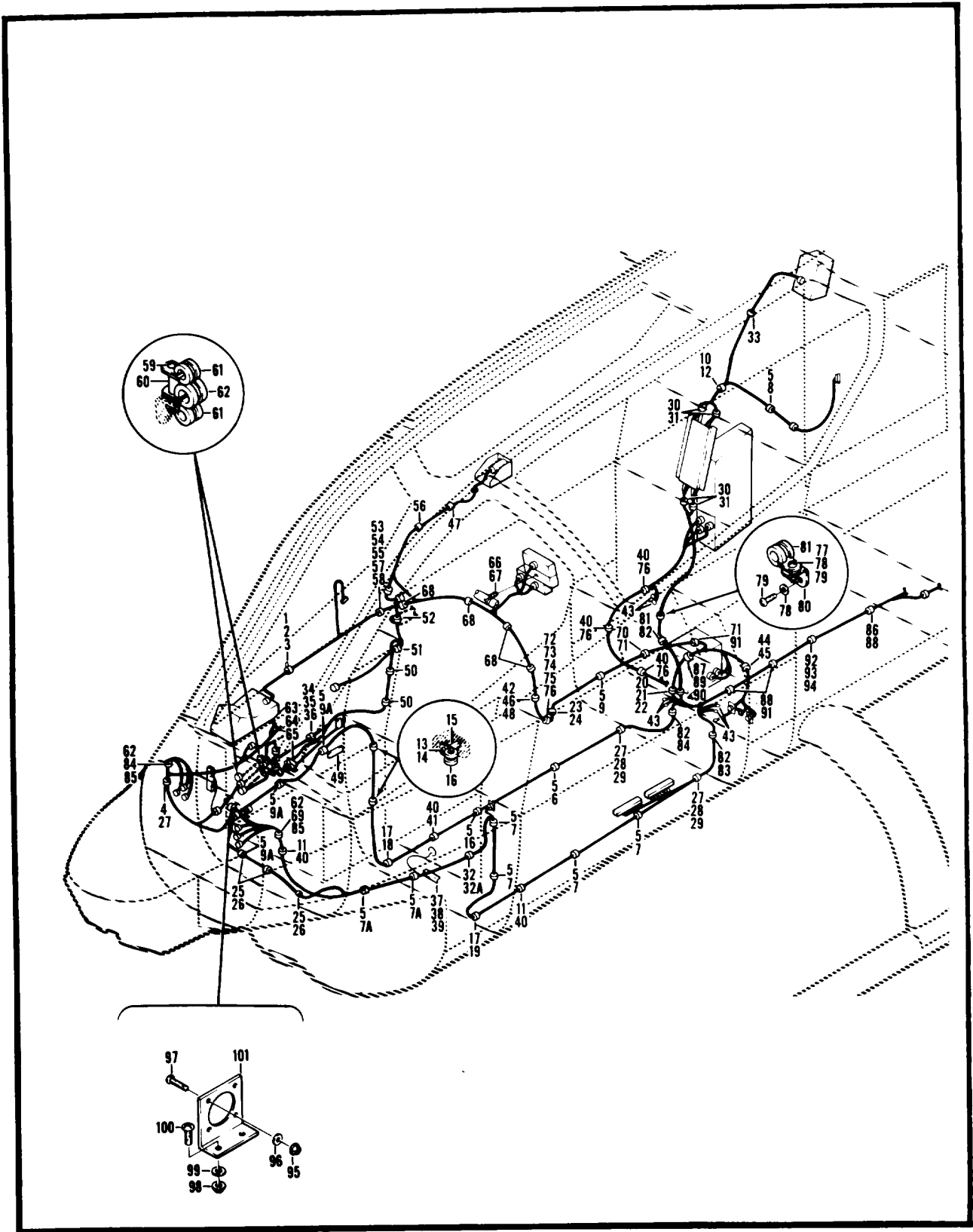

Figure 188. Electrical Installation, Armament

(1) ITEM NO.	(2) SMR CODE	(3) FSCM	(4) PART NUMBER	(5) DESCRIPTION AND USABLE ON CODE (UOC)	(6) QTY
				GROUP 09 ELECTRICAL SYSTEM FIG.188	
	XCOZZ	97499	209-961-223-1	ELECTRICAL INSTL ARMANENT USBL EFF 88-15000 THRU 68-17113 SEE FIG.3 FOR NHA	1
	XCOZZ	97499	209-981-223-3	MODIFICATION ELECTR INSTALLATION, ARMAMENT MAKE..... FROM 209-076-008-9, USBL EFF 70-15936 AND SUB SEE FIG.3 FOR NHA	1
1	XCOZZ	97499	33-001-002-1	.SUPPORT INSTL CLAMP SEE FIG.198 FOR BREAKDOWN	1
2	XCOZZ	97499	33-001-103-1	.SUPPORT INSTL CLAMP.....	1
3	PAOZZ	96906	MS21122-6	.CLAMP, LOOP	1
4	PAOZZ	81996	EAB700D22	.CLAMP, LOOP	1
5	XCOZZ	97499	33-001-105-1	.SUPPORT INSTALLATIO SEE FIG.199 FOR BREAKDOWN	13
6	PAOZZ	81996	EAB700D20	.CLAMP, LOOP	3
7	PAOZZ	96906	MS21122-13	.CLAMP, LOOP	6
7A	PAOZZ	96906	MS21122-11	.CLAMP, LOOP	2
8	PAOZZ	80205	NAS1715D2T	.CLAMP, LOOP	1
9	PAOZZ	96906	MS21122-14	.CLAMP, LOOP	1
9A	PAOZZ	98906	MS21122-18	.CLAMP, LOOP	3
10	XCOZZ	97499	33-001-106-7	.SUPPORT INSTL SEE FIG.199 FOR BREAKDOWN	1
11	PAOZZ	96906	MS21122-13	.CLAMP, LOOP	2
12	PAOZZ	96906	MS21122-11	.CLAMP, LOOP	1
13	PAOZZ	96906	MS35207-270	.SCREW, MACHINE	2
13	PAOZZ	96906	MS27039-1-28	.SCREW, MACHINE	2
14	PAOZZ	88044	AN960PD10L	.WASHER, FLAT	4
15	PAOZZ	80205	NAS43DD3-48	.SPACER, SLEEVE.....	2
16	PAOZZ	96906	MS21122-19	.CLAMP, LOOP	2
17	XCOZZ	97499	33-001-103-1	.SUPPORT INSTL CLAMP.....	1
17	XCOZZ	97499	33-001-107C	.SUPPORT INSTALLATIO	2
18	PAOZZ	96906	MS21122-19	.CLAMP, LOOP	1
19	PAOZZ	96906	MS21122-13	.CLAMP, LOOP	3
20	XCOZZ	97499	33-001-222A	.SUPPORT INSTL CLAMP SEE FIG.200 FOR BREAKDOWN	1
21	PAOZZ	96906	MS21122-13	.CLAMP, LOOP	1
22	PAOZZ	98906	MS21122-15	.CLAMP, LOOP	1
22	PAOZZ	98908	MS21122-10	.CLAMP, LOOP	1
23	XCOZZ	97499	33-001-104-2	.SUPPORT INSTL CLAMP SEE FIG.200 FOR BREAKDOWN	1
24	PAOZZ	96906	MS21122-14	.CLAMP, LOOP	1
25	XCOZZ	97499	33-001-101-1	.SUPPORT INSTL'CLAMP SEE FIG 198 FOR BREAKDOWN.....	3
28	PAOZZ	96906	MS21122-4	.CLAMP, LOOP	2
27	XCOZZ	97499	33-001-107A	.SUPPORT INSTL SEE FIG.199 FOR BREAKDOWN.....	2

SECTION II

TM55-1520-234-23P

(1) ITEM NO.	(2) SMR CODE	(3) FSCM	(4) PART NUMBER	(5) DESCRIPTION AND USABLE ON CODE (UOC)	(6) QTY
28	PAOZZ	81996	EAB700D20	.CLAMP, LOOP	1
29	PAOZZ	96906	MS21122-19	.CLAMP, LOOP	1
30	XCOZZ	97499	33-001-213-1	.SUPPORT INSTL SEE FIG.199 FOR BREAKDOWN	4
31	PAOZZ	96906	MS21122-7	.CLAMP, LOOP	4
32	XCOZZ	97499	33-001-102-7	.SUPPORT INSTL SEE FIG.198 FOR BREAKDOWN	1
32A	PAOZZ	96906	MS21122-11	.CLAMP, LOOP	1
33	PAOZZ	96906	MS21122-9	.CLAMP, LOOP	1
34	PAOZZ	96906	MS27039-1-14	.SCREW, MACHINE	1
35	PAOZZ	80205	NAS430D3-32	.SPACER, SLEEVE	2
36	PAOZZ	96906	MS21122-11	.CLAMP, LOOP	1
37	PAOZZ	96906	MS21042L6	.NUT, SELF-LOCKING, EX	1
38	PAOZZ	88044	AN960PD616	.WASHER, FLAT	2
39	PAOZZ	88044	AN6-7A	.BOLT, MACHINE RPLS-- 5310-00-167-1726	1
40	XCOZZ	97499	33-001-107A	.SUPPORT INSTL SEE FIG.199 FOR BREAKDOWN	6
41	PAOZZ	96906	MS21122-19	.CLAMP, LOOP	1
42	PAOZZ	80205	NAS43DD3-22	.SPACER, SLEEVE	1
43	XCOZZ	97499	33-001-001-1	.SUPPORT INSTL SEE FIG. 198 FOR BREAKDOWN	3
44	XCOZZ	97499	33-001-107C	.SUPPORT, INSTL SEE FIG.200 FOR BREAKDOWN	1
45	PAOZZ	96906	MS21122-9	.CLAMP, LOOP	1
46	PAOZZ	96906	MS27039-1-14	.SCREW, MACHINE	1
47	PAOZZ	96906	MS21122-8	.CLAMP, LOOP	1
48	PAOZZ	96906	MS21122-12	.CLAMP, LOOP	1
49	PAFZZ	97499	30-037-3	.DIODE ASSEMBLY	5
	PBOZZ	96906	MS25036-102	..TERMINAL, LUG	2
	MOOZZ	97499	130-005-8C2	..INSULATION, TUBE	5
50	PAOZZ	96906	MS21122-8	.CLAMP, LOOP	2
51	PAOZZ	96906	MS21122-19	.CLAMP, LOOP	1
52	PAOZZ	96906	MS21122-15	.CLAMP, LOOP	1
53	PAOZZ	96906	MS21042L3	.NUT, SELF-LOCKING, EX	1
54	PAOZZ	88044	AN960PD10L	.WASHER, FLAT	2
55	PAOZZ	96906	MS27039-1-08	.SCREW, MACHINE	1
56	PAOZZ	96906	MS21122-10	.CLAMP, LOOP	1
57	MFOZZ	97499	20-032-1	.BRACKET, ENGINE	1
58	PAOZZ	96906	MS21122-6	.CLAMP, LOOP	1
59	PAOZZ	96906	MS27039-1-16	.SCREW, MACHINE	1
60	PAOZZ	80205	NAS43DD3-48	.SPACER, SLEEVE	1
61	PAOZZ	96906	MS21122-9	.CLAMP, LOOP	1
62	PAOZZ	96906	MS21122-10	.CLAMP, LOOP	1

SECTION II

TM55-1520-234-23P

(1) ITEM NO.	(2) SMR CODE	(3) FSCM	(4) PART NUMBER	(5) DESCRIPTION AND USABLE ON CODE (UOC)	(6) QTY
83	PAOZZ	96906	MS27039-1-08	.SCREW, MACHINE	2
64	PAOZZ	88044	AN960PD10L	.WASHER, FLAT U/O PN 209-981-223-1	2
85	MFOZZ	97499	209-075-543-3	.SUPPORT	1
66	PAOZZ	96906	MS3124E18-32S	.CONNECTOR, RECEPTACL	1
67	PAOZZ	96906	MS21122-19	.CLAMP, LOOP	1
68	PAOZZ	96906	MS21122-12	.CLAMP, LOOP	4
89	PAOZZ	96906	MS21122-13	.CLAMP, LOOP	1
70	XCOZZ	97499	33-001-102-7	.SUPPORT INSTL SEE FIG.198 FOR BREAKDOWN	1
71	PAOZZ	96906	MS21122-15	.CLAMP, LOOP	2
72	PAOZZ	96906	MS21042L3	.NUT, SELF-LOCKING, EX	1
73	PAOZZ	88044	AN970-3	.WASHER, FLAT	2
74	PAOZZ	80205	NAS43DD3-32	.SPACER, SLEEVE	1
75	PAOZZ	96906	MS27039-1-18	.SCREW, MACHINE	1
76	PAOZZ	96906	MS21122-14	.CLAMP, LODP	4
77	PAOZZ	96906	MS21042L3	.NUT, SELF-LOCKING, EX	2
78	PAOZZ	88044	AN960PD10L	.WASHER, FLATT	4
79	PAOZZ	96906	MS27039-1-08	.SCREW, MACHINE	2
80	MFOZZ	97499	20-032-1	.BRACKET, ENGINE	4
81	PAOZZ	96906	MS21122-9	.CLAMP, LOOP	1
82	XCOZZ	97499	33-001-103-1	.SUPPORT INSTL	3
83	PAOZZ	96906	MS21122-17	.CLAMP, LOOP	1
84	PAOZZ	81996	EAB700D20	.CLAMP, LOOP	1
85	XCOZZ	97499	33-001-220-4	.SUPPORT INSTL SEE FIG.200 FOR BREAKDOWN	2
86	XCOZZ	97499	33-001-218-1	.SUPPORT INSTL SEE FIG.200 FOR BREAKDOWN	1
87	XCOZZ	97499	33-001-219-1	.SUPPORT INSTL SEE FIG.199 FOR BREAKDOWN	1
88	PAOZZ	96906	MS21122-24	.CLAMP, LOOP	3
90	PAOZZ	96906	MS21122-21	.CLAMP, LOOP	1
91	XCOZZ	97499	33-001-107B	.SUPPORT INSTL	3
92	PAOZZ	96906	MS27039-1-27	.SCREW, MACHINE	1
93	PAOZZ	80205	NAS43DD3-32	.SPACER, SLEEVE	1
94	XDOZZ	96906	NS21104D26	.CLAMP, LOOP	1
95	PAOZZ	96906	MS21042L04	.NUT, SELF-LOCKING, EX	4
986	PAOZZ	88044	AN980PD4L	.WASHER, FLAT	4
97	PAOZZ	96906	MS35206-217	.SCREW, MACHINE	12
98	PAOZZ	96906	MS21042L3	.NUT, SELF-LOCKING, EX	2
99	PAOZZ	88044	AN960PD10L	.WASHER, FLAT	2
100	PAOZZ	96906	MS27039-1-08	.SCREW, MACHINE	2
101	PBOZZ	97499	209-075-378-7	.BRACKET, ANGLE	1
END OF FIGURE					

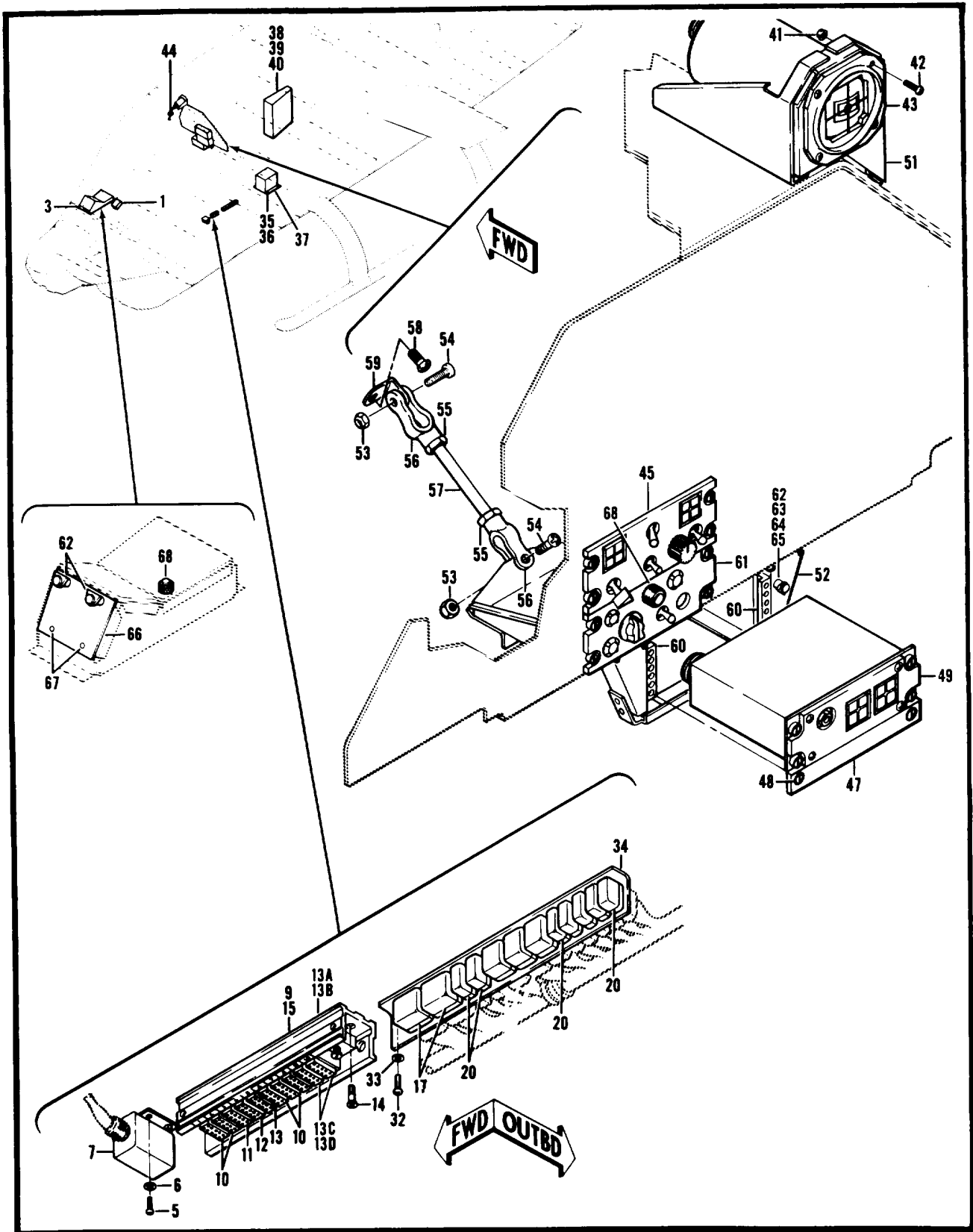

Figure 189. Electrical Installation, Armament

SECTION II

TM55-1520-234-23P

(1) ITEM NO.	(2) SMR CODE	(3) FSCM	(4) PART NUMBER	(5) DESCRIPTION AND USABLE ON CODE (UOC)	(6) QTY
				GROUP 09 ELECTRICAL SYSTEM FIG.189 ELEC.INSTL ARMAMENT	
	XCOZZ	97499	209-961-223-1	ELECTRICAL INSTL ARMAMENT USBL EFF 68-15000 THRU.....	1
	XCOZZ	97499	209-961-223-3	88-17113 SEE FIG 3 FOR NHA	1
1	XCOZZ	97499	209-071-130-1	ELECTRICAL INSTL ARMAMENT USBL EFF 70-15936 AND	1
3	XCOZZ	97499	209-075-582-1	SUB SEE FIG 3 FOR NHA.....	1
5	PAOZZ	96906	MS35206-230	.CONTROL PANEL, TOW HUGHES PN 3234004-100(MICOM).....	1
6	PAOZZ	88044	AN960PD6L	.CONTROL PANEL GUNNERS ARMAMENT SEE TM9-1090-203	1
7	PAOZZ	97499	209-075-370-1	-34P FOR BREAKDOWN.....	4
9	PAOZZ	97499	30-124-4006	.SCREW, MACHINE	4
10	PAOZZ	81349	M81714-2AD1	.WASHER, FLAT.....	4
11	PAOZZ	81349	M81714-2AB3	.RELAY, HYBRID	1
12	PAOZZ	81349	M81714-2AA1	.RELAY, HYBRID	1
13	PAOZZ	81349	M81714-2AC1	.SEMICONDUCTOR DEVIC.....	11
13A	AFOFF	97499	209-704-144-105	.TERMINAL JUNCTION B.....	1
13A		81349	M39029/1-101	.TERMINAL JUNCTION B.....	1
13A	PAFZZ	97499	30-124-4006	.TERMINAL JUNCTION B.....	1
13A	MOOZZ	97499	130-005-2-2	.TERMINAL JUNCTION B.....	1
13A	MOOZZ	97499	130-005-5C5	.TERMINAL JUNCTION B.....	1
13B	XCFZZ	97499	209-704-144-107	DIODE ASSY USEBL AFTER C/W MWO 55-1500-200-30-42	4
13B		81349	M39029/1-101	CONTACT, ELECTRICAL USEBL AFTER C/W MWO 55-1500-200-...	2
13B	PAOZZ	81349	M39029/5-16-16	30442	1
13B	PAOZZ	81349	M7928/5-3	SEMICONDUCTOR DEVIC USEBL AFTER C/W MWO 55-1500.....	1
13C	PAFZZ	81349	M81714-2AD1	-200-30-42.....	2
13D	PAOZZ	96906	MS3367-1-9	TUBING, INSULATION USEBL AFTER C/W MWO 55-1500-200	1
14	PAOZZ	96906	MS35190-238	-30-42	1
15	PAOZZ	81349	M81714-5-1	TUBE, INSULATION USEBL AFTER C/W MWO 55-1500-200-30-.....	1
17	PAOZZ	97499	110-111-1	42	1
20	PAOZZ	97499	110-128-1	CABLE ASSY USEBL AFTER C/W MWO 55-1500-200-30-42	1
32	PAOZZ	96906	MS27039-1-08	CONTACT, ELECTRICAL USEBL AFTER C/W MWO 55-1500-200-...	4
33	PAOZZ	88044	AN960PD10L	30-42	4
				SPLICE, CONDUCTOR USEBL AFTER C/W MWO 55-1500-200	4
				-30-42.....	4
				TERMINAL JUNCTION B USEBL AFTER C/W MWO 55-1500	1
				-200-30-42.....	1
				STRAP, TIEDOWN, ELECT USEBL AFTER C/W MWO 55-1500	4
				-200-30-42.....	4
				.SCREW, MACHINE	2
				.RACK, ELECTRONIC JUN	1
				.RELAY, ELECTROMAGNET.....	2
				.RELAY, ELECTROMAGNET.....	1
				.SCREW, MACHINE	3
				.WASHER, FLAT	3

SECTION II

TM55-1520-234-23P

(1) ITEM NO.	(2) SMR CODE	(3) FSCM	(4) PART NUMBER	(5) DESCRIPTION AND USABLE ON CODE (UOC)	(6) QTY
34	PAOZZ	97499	209-075-957-1	.BRACKET, ANGLE	1
35	PAODZZ	96906	MS27039-1-07	.SCREW, MACHINE	6
3B	PAOZZ	88044	AN960PD10L	.WASHER, FLAT	4
37	PAFDD	97499	209-074-052-1	.CONTROL, SERVO ELECT ELECTRONICS SEE FIG 261 FOR..... BREAKDOWN.....	1
38	PADZZ	96906	MS27039-1-07	.SCREW, MACHINE	4
39	PAOZZ	88044	AN960PD10L	.WASHER, FLAT	6
40	XCFZZ	97499	209-074-054-1	.CONTROL UNIT INTERFACE SEE TM9-1090-203-34P FOR 1 BREAKDOWN.....	
41	PAOZZ	96906	MS33737-15	.NUT, SHEET SPRING	4
42	PAOZZ	96906	MS35214-29	.SCREW, MACHINE	4
43	XCFZZ	97499	209-071-135-1	.INDICATOR ASSY	1
44	PAOZZ	96906	MS35489-78	.GROMMET, NONMETALLIC	1
45	XCFZZ	97499	209-075-580-1	.CONTROL PANEL, PILOT ARMAMENT SEE TM9-1090-203-34P FOR BREAKDOWN	1
47	XBOZZ	97499	204-075-256-49	.PANEL, BLANK.....	1
48	PAOZZ	72794	PFSC3-1-2-38A	..STUD ASSEMBLY, TURNL.....	2
49	XCFZZ	97499	209-071-134-1	.PANEL ASSY MISSILE STATUS.....	1
	XCOZZ	97499	209-075-548-1	.MOUNT INSTL PILOTS INSTRUMENT PANEL.....	1
51	PBOOO	97499	209-075-548-19	..MOUNT ASSEMBLY, PANE	1
52	PAOOO	97499	209-075-548-11	..MOUNT ASSEMBLY, PANE	1
53	PAOZZ	96906	MS21042L3	...NUT, SELF-LOCKING, EX HEXAGON	2
54	PAOZZ	96906	MS27039-1-10	...SCREW, MACHINE	2
55	PAOZZ	88044	AN318-4R	...NUT, PLAIN, HEXAGON.....	2
56	MFOZZ	97499	209-070-161-1	...CLEVIS, ROD END	2
56	PAOZZ	80205	NAS354-4-400	...STUD, PLAIN	1
57	PAOZZ	80205	NAS354-4-400	...STUD, PLAIN	1
58	PAOZZ	96906	MS27039-1-06	...SCREW, MACHINE	1
59	PAOZZ	88044	AN743-12	...BRACKET, ANGLE	1
80	MFOZZ	97499	110-045-8	...FASTENER, RECEPTACLE	2
81	XCFZZ	97499	209-075-242-9	.CONTROL PANEL PILOT ARMAMENT, WING STORES SEE TM9-.. 1090-203-34P FOR BREAKDOWN	1
END OF FIGURE					

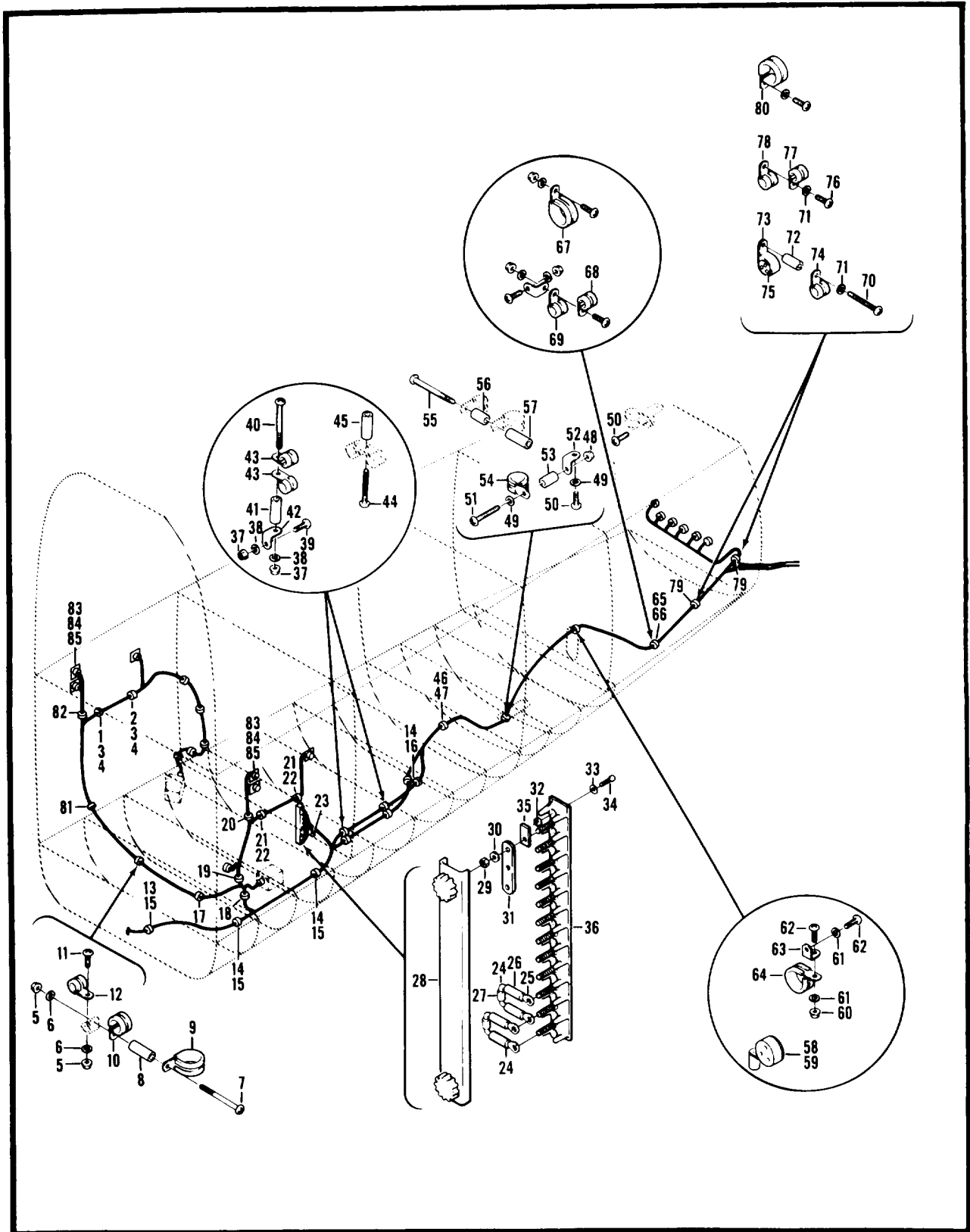

Figure 190. Electrical Installation, Armament

SECTION II

TM 55-1520-234-23P

(1) ITEM NO.	(2) SMR CODE	(3) FSCM	(4) PART NUMBER	(5) DESCRIPTION AND USABLE ON CODE (UOC)	(6) QTY
				GROUP 09 ELECTRICAL SYSTEM FIG. 190 ELEC. INSTL ARMAMENT	
	XCOZZ	97499	209-961-223-1	ELECTRICAL INSTL ARMAMENT USBL EFF 88-15000 THRU.....	1
	XCOZZ	97499	209-961-223-3	68-17113 SEE FIG 3 FOR NHA	1
2	XCOZZ	97499	33-001-219-1	ELECTRICAL INSTL ARMAMENT USBL EFF 70-15936 AND	2
				SUB SEE FIG 3 FOR NHA.....	
				.SUPPORT INSTL U/O PN 209-981-223-3 SEE FIG 199	2
				FOR BREAKDOWN	
3	PAOZZ	96906	MS21122-5	.CLAMP, LOOP	4
4	PAOZZ	96906	MS21122-6	.CLAMP, LOOP U/O PN 209-961-223-1	4
5	PAOZZ	96906	MS21042L3	.NUT, SELF-LOCKING, EX	1
6	PAOZZ	88044	AN960PD10L	.WASHER, FLAT	2
7	PAOZZ	96906	MS27039-1-32	.SCREW, MACHINE	2
8	PAOZZ	80205	NAS43DD3-88	.SPACER, SLEEVE	1
9	PAOZZ	96906	MS21122-11	.CLAMP, LOOP	1
10	PAOZZ	96906	MS21122-15	.CLAMP, LOOP	1
12	PAOZZ	96906	MS21122-8	.CLAMP, LOOP	5
13	PAOZZ	88044	AN960PD10L	.WASHER, FLAT	2
14	PAOZZ	88044	AN960PD10L	.WASHER, FLAT	2
17	PAOZZ	96906	MS21122-17	.CLAMP, LOOP	1
21	XCOZZ	97499	33-001-103-1	.SUPPORT INSTL U/O PN 209-981-223-3 SEE FIG 197	1
				FOR BREAKDOWN	
23	XCOZZ	97499	33-001-002-1	.SUPPORT INSTL.....	2
24	PAFZZ	97499	30-037-3	.DIODE ASSEMBLY	2
25	PBOZZ	96906	MS25036-102	.TERMINAL, LUG	2
28	MOOZZ	97499	130-005-8C2	.TUBE, INSULATION	2
27	PAOZZ	80131	1N4720	.SEMICONDUCTOR DEVIC.....	1
28	MOOZZ	96906	MS18029-1S12	.COVER, TERMINAL BOAR	1
29	PBOZZ	96906	MS21043-06	.NUT, SELF-LOCKING, EX	12
30	PBOZZ	88044	AN960C6L	.WASHER, FLAT	12
31	XDOZZ	96906	MS25226-2-20	.LINK, TERMINAL CO	1
32	PAOZZ	96906	MS21042L04	.NUT, SELF-LOCKING, EX	14
33	PAOZZ	88044	AN960PD4L	.WASHER, FLAT	2
34	PAOZZ	96906	MS35206-215	.SCREW, MACHINE	2
35	PAOZZ	96906	MS3373A1	.INSULATOR, WASHER	2
38	MOOZZ	96906	MS27212-1-12	.TERMINAL BOARD	1
37	PAOZZ	96906	MS21042L3	.NUT, SELF-LOCKING, EX	1
38	PAOZZ	88044	AN960PD10L	.WASHER, FLAT	4

SECTION II

TM 55-1520-234-23P

(1) ITEM NO.	(2) SMR CODE	(3) FSCM	(4) PART NUMBER	(5) DESCRIPTION AND USABLE ON CODE (UOC)	(6) QTY
39	PAOZZ	96906	MS27039-1-08	.SCREW, MACHINE	1
40	PAOZZ	96906	MS35207-263	.SCREW, MACHINE	2
41	PBOZZ	80205	NAS43DD3-64	.SPACER, SLEEVE	2
42	PAOZZ	88044	AN743-12	.BRACKET, ANGLE	2
44	PAOZZ	96906	MS27039-1-17	.SCREW, MACHINE	2
45	PAOZZ	80205	NAS43DD3-32	.SPACER, SLEEVE	2
47	PAOZZ	81996	EAB700D22	.CLAMP, LOOP	2
48	PAOZZ	96906	MS21042L3	.NUT, SELF-LOCKING, EX	1
49	PAOZZ	88044	AN980PD10L	.WASHER, FLAT	2
50	PAOZZ	96906	MS27039-1-08	.SCREW, MACHINE	1
51	PAOZZ	96906	MS27039-1-12	.SCREW, MACHINE	1
52	MFOZZ	97499	20-032-1	.BRACKET, ENGINE	1
53	PAOZZ	80205	NAS43DD3-32	.SPACER, SLEEVE	2
54	PAOZZ	81996	EAB700D28	.CLAMP, LOOP	1
55	PAOZZ	96906	MS27039-1-32	.SCREW, MACHINE	2
56	PAOZZ	80205	NAS43DD3-40	.SPACER, SLEEVE	3
58	PAOZZ	96906	MS25281R11	.CLAMP, LOOP	3
59	PAOZZ	97499	80-017-3	.GROMMET, NONMETALLIC	3
60	PAOZZ	96906	MS21042L3	.NUT, SELF-LOCKING, EX	1
61	PAOZZ	88044	AN960PD10L	.WASHER, FLAT	2
63	MFOZZ	97499	20-032-1	.BRACKET, ENGINE	1
64	PAOZZ	81996	EAB700D22	.CLAMP, LOOP	1
66	XCOZZ	97499	33-001-206-1	.SUPPORT INSTL	1
68	PAOZZ	96906	MS21919WDG13	.CLAMP, LOOP	1
69	PAOZZ	96906	MS21122-14	.CLAMP, LOOP	1
70	PAOZZ	96906	MS21042L4	.NUT, SELF-LOCKING, EX	4
71	PAOZZ	88044	AN960PD10L	.WASHER, FLAT	4
72	PAOZZ	80205	NAS43DD3-40	.SPACER, SLEEVE	1
73	PAOZZ	96906	MS21122-11	.CLAMP, LOOP U/O PN 209-961-223-3	2
74	PAOZZ	96906	MS21122-7	.CLAMP, LOOP	5
75	PAOZZ	97499	80-017-3	.GROMMET, NONMETALLIC	1
76	PAOZZ	96906	MS27039-1-08	.SCREW, MACHINE	1
79	XCOZZ	97499	33-001-105-1	.SUPPORT INSTL	8
81	PAOZZ	96906	MS21122-16	.CLAMP, LOOP	1
83	PAOZZ	96906	MS21042L04	.NUT, SELF-LOCKING, EX	2
84	PAOZZ	88044	AN960PD4L	.WASHER, FLAT	2
85	PAOZZ	96906	MS35206-217	.SCREW, MACHINE	4
END OF FIGURE					

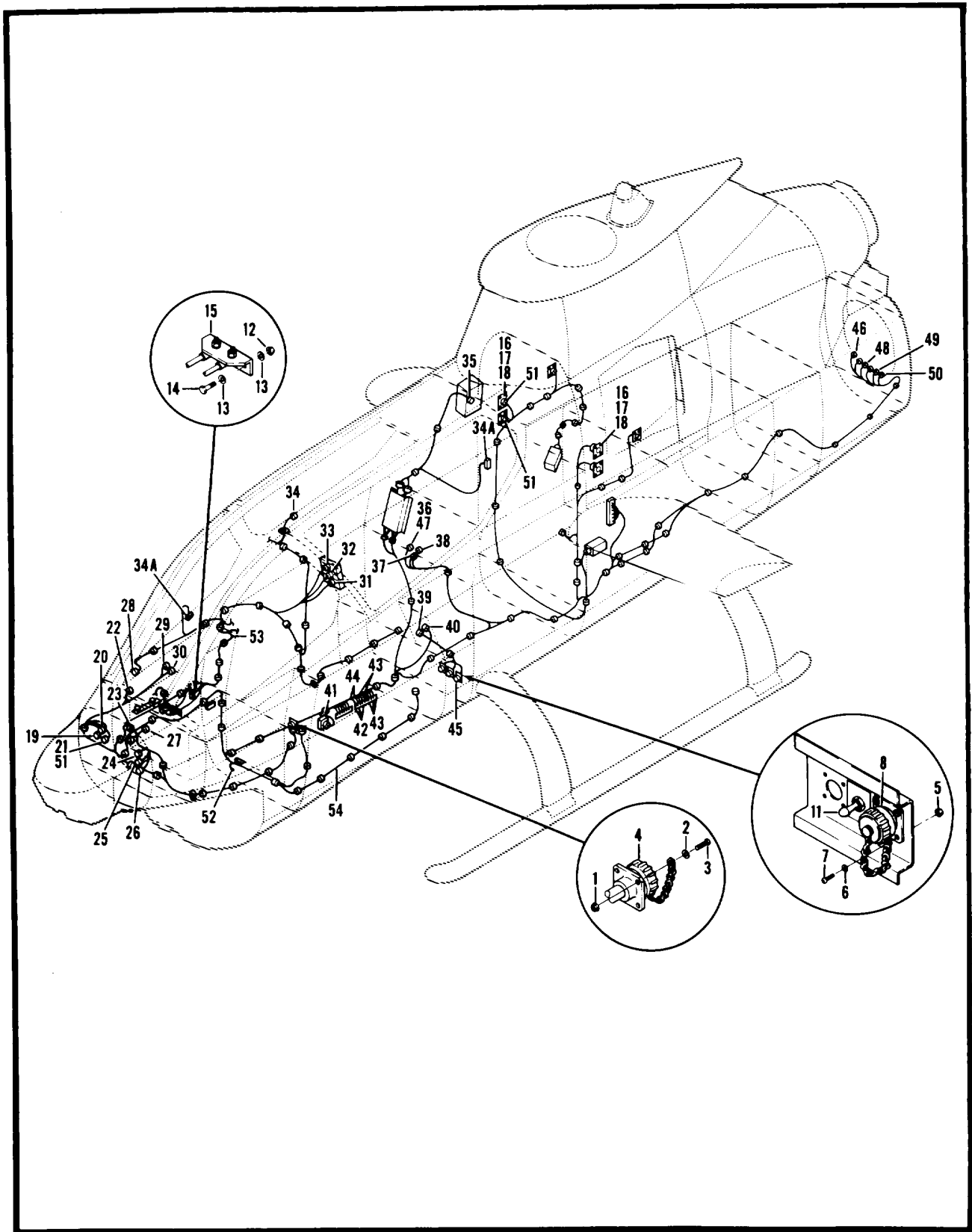

Figure 191. Electrical Installation, Armament

SECTION II

TM 55-1520-234-23P

(1) ITEM NO.	(2) SMR CODE	(3) FSCM	(4) PART NUMBER	(5) DESCRIPTION AND USABLE ON CODE (UOC)	(6) QTY
				GROUP 09 ELECTRICAL SYSTEM FIG. 191 ELEC. INSTL ARMAMENT	
	XCFZZ	97499	209-961-223-1	ELECTRICAL INSTL ARMAMENT USBL EFF 68-15000 THRU.....	1
	XCOZZ	97499	209-961-223-3	68-17113 SEE FIG 3 FOR NHA	1
1	PAOZZ	96906	MS21042L06	ELECTRICAL INSTL ARMAMENT USBL EFF 70-15936 AND	4
2	PAOZZ	88044	AN960PDSL	SUB SEE FIG 3 FOR NHA.....	4
3	PAOZZ	96906	MS35206-228	.NUT, SELF-LOCKING, EX	4
4	PAOZZ	96906	MS3181-24CA	.WASHER, FLAT	4
6	PAOZZ	88044	AN960PD4L	.SCREW, MACHINE	1
7	PAOZZ	96906	MS35206-215	.COVER, ELECTRICAL CO	4
8	PAOZZ	96906	MS3181-22C	.WASHER, FLAT	4
11	PAOZZ	96906	MS24858-21E	.SCREW, MACHINE	1
12	PAOZZ	96906	MS21042L06	.COVER, ELECTRICAL CO	1
13	PAOZZ	88044	AN960PD616	.SWITCH, TOGGLE	2
14	PAOZZ	88044	AN6-5A	.NUT, SELF-LOCKING, EX	4
15	MFOZZ	97499	209-075-532-1	.WASHER, FLAT	2
16	PAOZZ	96906	MS21042L04	.BOLT, MACHINE.....	4
17	PAOZZ	88044	AN960PD4L	.BUS BAR.....	1
18	PAOZZ	96906	MS35206-217	.NUT-SELF-LOCKING, EXTENDED	8
	XCOZZ	97499	209-961-223-11	.WASHER, FLAT	8
19	XDOZZ	96906	MS3126E20-41SW	.SCREW, MACHINE	8
20	XDOZZ	96906	MS3126E22-55SX	.CABLE ASSY	1
21	XDOZZ	96906	MS3126E22-55SY	..CONNECTOR, PLUG, ELEC	1
22	XDOZZ	96906	MS3126E18-32S	..CONNECTOR, PLUG, ELEC	1
23		96906	MS3120E18-32SW	..CONNECTOR, PLUG, ELEC	1
24	PAOZZ	96906	MS3128E22-55S	..CONNECTOR, RECEPTACL.....	1
25		96906	MS3126E14-19SX	..CONNECTOR, PLUG, ELEC	1
26	PAOZZ	96906	MS3476W20-41S	..CONNECTOR, PLUG, ELEC	1
27	PAOZZ	96906	MS3458W16S1S	..CONNECTOR, PLUG, ELEC	1
28	PAOZZ	96906	MS3476W20-41S	..CONNECTOR, PLUG, ELEC	1
29	PAOZZ	96906	MS3476W20-39S	..CONNECTOR, PLUG, ELEC	1
30	XDOZZ	96906	MS3126E24-61P	..CONNECTOR, PLUG, ELEC	2
31	XDOZZ	96906	MS347SW20-41SX	CONNECTOR, PLUG, ELEC	1
32	PAOZZ	96906	MS3124E18-32S	..CONNECTOR, RECEPTACL.....	1
33	PAOZZ	96906	MS3476W20-41S	..CONNECTOR, PLUG, ELEC	1
34	PAOZZ	96906	MS3476W14-19S	..CONNECTOR, PLUG, ELEC	1

SECTION II

TM 55-1520-234-23P

(1) ITEM NO.	(2) SMR CODE	(3) FSCM	(4) PART NUMBER	(5) DESCRIPTION AND USABLE ON CODE (UOC)	(6) QTY
34A	PAOZZ	97499	30-185-1	..CONNECTOR, PLUG, ELEC AND GUNNERS HELMET (P247 AND P260).....	2
35	PAOZZ	96906	MS3126E22-55S	..CONNECTOR, PLUG, ELEC	1
38		96908	MS3126E20-41P	..CONNECTOR, PLUG, ELEC	1
37	PAOZZ	96906	MS3126E22-55S	..CONNECTOR, PLUG, ELEC	1
38	PAOZZ	96908	MS3476W20-41PW	..CONNECTOR, PLUG, ELEC	1
39		96906	MS3126E18-32SW	..CONNECTOR, PLUG, ELEC	1
40	XDOZZ	96906	MS312E18-32S	..CONNECTOR, PLUG, ELEC	1
41	PAOZZ	96906	MS3128E12-10S	..CONNECTOR, PLUG, ELEC	1
42	PAOZZ	97499	120-088-1	..SOCKET, PLUG-IN ELEC.....	3
43	PAOZZ	97499	120-076-3	..SOCKET, PLUG-IN ELEC.....	7
44	PAOZZ	97499	120-090-1	..SOCKET, PLUG-IN ELEC.....	2
45		96906	MS3120E22-55SW	..CONNECTOR, RECEPTACL.....	1
45	PAOZZ	96908	MS3470W22-55SW	..CONNECTOR, RECEPTACL.....	1
46	XDOZZ	96906	MS3126E24-81PX	..CONNECTOR, PLUG, ELEC	1
47	PAOZZ	96906	MS3476W20-41P	..CONNECTOR, PLUG, ELEC	1
48	PAOZZ	98908	MS3126E22-21P	..CONNECTOR, PLUG, ELEC	1
49		96906	MS3476L22-41P	..CONNECTOR, PLUG, ELEC	1
50	XDOZZ	96906	MS312SE24-61PW	..CONNECTOR, PLUG, ELEC	1
51	PAOZZ	09922	LRC16W2	..CONTACT, ELECTRICAL.....	18
52	PAOZZ	96908	MS25036-103	..TERMINAL, LUG.....	47
53	PAOZZ	96906	MS3124F18-32PW	..CONNECTOR, RECEPTACL.....	1
54		96906	MS3120E18-32P	..CONNECTOR, RECEPTACL.....	1
END OF FIGURE					

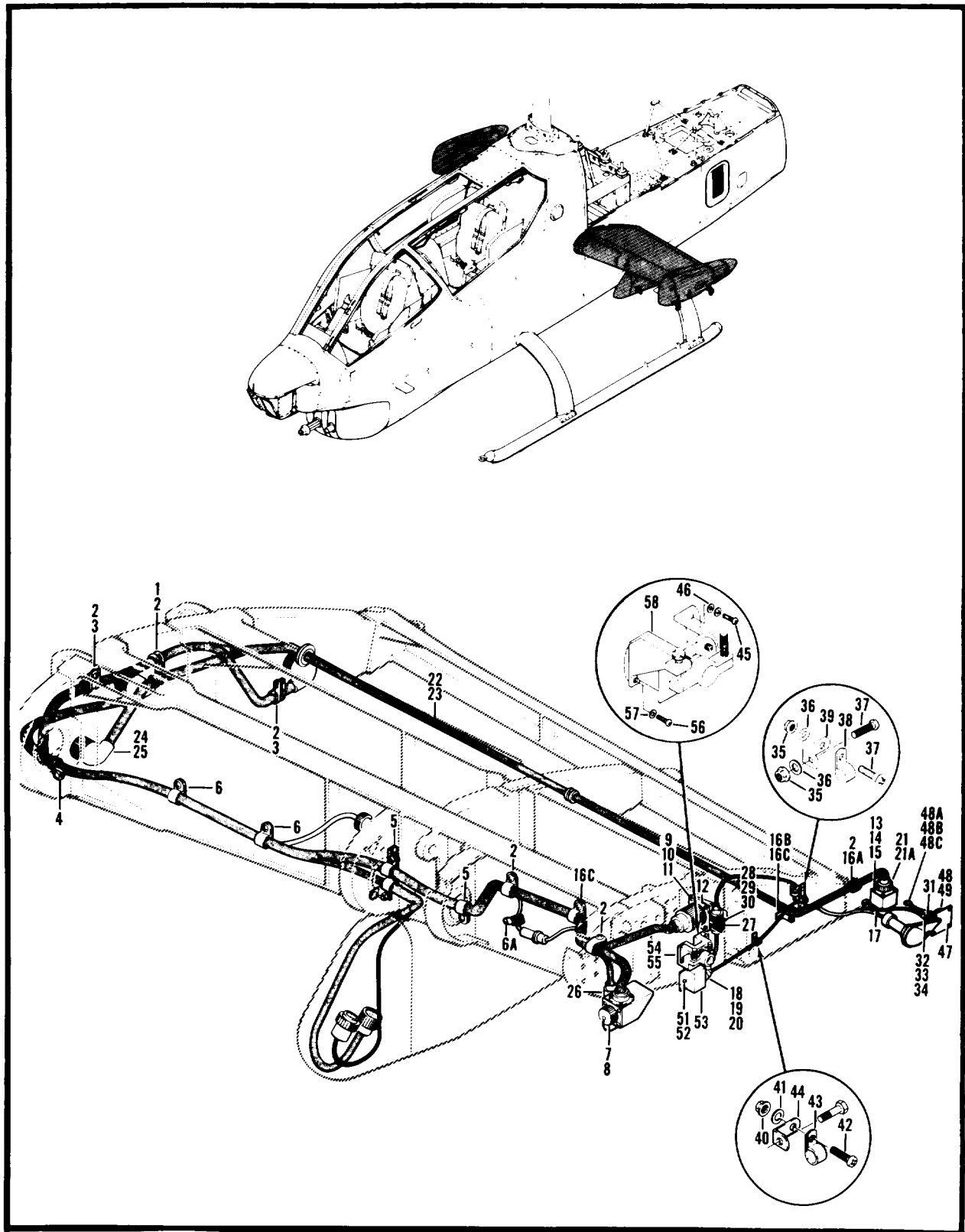

Figure 192. Equipment Installation, Electrical, Wing LH

SECTION II

TM 55-1520-234-23P

(1) ITEM NO.	(2) SMR CODE	(3) FSCM	(4) PART NUMBER	(5) DESCRIPTION AND USABLE ON CODE (UOC)	(6) QTY
				GROUP 09 ELECTRICAL SYSTEM FIG.192 EQUIPMENT INSTL ELEC.WING LH	
	XCOZZ	97499	209-961-224-1	EQUIPMENT INSTL ELECTRICAL WING LH 5-017-1	1
	XCOZZ	97499	209-961-224-3	EQUIPMENT INSTL ELECTRICAL WING RH 017-3.....	1
1	XCOZZ	97499	33-001-201-1	.SUPPORT INSTL.....	1
2	PAOZZ	96906	MS21122-12	.CLAMP, LOOP	7
3	XCOZZ	97499	33-001-105-1	.SUPPORT INSTL CLAPING SEE FIG 200 FOR BREAKDOWN	2
4	PAOZZ	96906	MS21122-14	.CLAMP, LOOP	1
5	PAOZZ	96906	MS21122-10	.CLAMP, LOOP	2
6	PAOZZ	96906	MS21122-13	.CLAMP, LOOP	2
6A	PAOZZ	96906	MS21122W3	.CLAMP, LOOP	3
7	PAOZZ	96906	MS3115-12A	.DUMMY CONNECTOR, REC	1
8	PAOZZ	96906	MS3181-12N	.COVER, ELECTRICAL CO	1
9	PAOZZ	96906	MS21042L06	.NUT, SELF-LOCKING, EX	4
10	PAOZZ	88044	AN96OPD6L	.WASHER, FLAT	4
11	PAOZZ	96906	MS35206-230	.SCREW, MACHINE	4
12	PAOZZ	77820	10-150921-163	.DUMMY CONNECTOR, REC	1
13	PAOZZ	9B906	MS21042L04	.NUT, SELF-LOCKING, EXX.....	4
14	PAOZZ	88044	AN960PD4L	.WASHER, FLAT	4
15	PAOZZ	96906	MS35206-215	.SCREW, MACHINE	4
16A	XCOZZ	97499	33-001-103-2	.SUPPORT INSTL.....	1
16B	XCOZZ	97499	33-001-102-3	.SUPPORT INSTL.....	1
16C	PAOZZ	96906	MS21122-11	.CLAMP, LOOP	2
17	AOOOO	97499	209-075-598-1	.CABLE ASSEMBLY-LH.....	1
17	AOOOO	97499	209-075-599-1	.CABLE ASSEMBLY, R H	1
18	PAOZZ	71468	DEJ9MS	..CONNECTOR, RECEPTACL.....	1
19	PAOZZ	71468	DE53750	..SEAL, ELECTRICAL CON	1
20	PAOZZ	71468	D20419-16	..SCREWLOCK, ELECTRICA	1
21	XDOZZ	77820	JTP00RE20-415	..CONNECTOR, RECEPTACL.....	1
21A	PAOZZ	96906	MS27497T20B41S	..CONNECTOR, RECEPTACL ALTERNATE FOR UTPOORE20-41S .	REF
22	PAOZZ	81349	M7928/5-3	..SPLICE, CONDUCTOR	8
23	PAOZZ	81349	M7928/5-5	..SPLICE, CONDUCTOR	1
24	PAOZZ	96906	MS3418-20N	..CLAMP, CABLE, ELECTRI	1
25	XDOZZ	96906	MS3476L20-41P	..CONNECTOR, PLUG, ELEC	1
26	PAOZZ	96906	MS3476W10-6S	..CONNECTOR, PLUG, ELEC U/O PN 209-075-598-1	1
27	PAOZZ	96906	MS3120E10-6S	..CONNECTOR, RECEPTACL U/O PN 209-075-598-1	1
28	PAOZZ	96906	MS21042L04	.NUT, SELF-LOCKING, EX	4

SECTION II

TM 55-1520-234-23P

(1) ITEM NO.	(2) SMR CODE	(3) FSCM	(4) PART NUMBER	(5) DESCRIPTION AND USABLE ON CODE (UOC)	(6) QTY
29	PAOZZ	88044	AN960PD4L	.WASHER, FIAT	4
30	PAOZZ	96906	MS35206-215	.SCREW, MACHINE	4
31	PAOZZ	97499	120-055-1-16	.BUS, CONDUCTOR	1
32	PAOZZ	96906	MS21042L3	.NUT, SELF-LOCKING, EX	1
33	PAOZZ	88044	AN960PD10L	.WASHER, FLAT	4
34	PAOZZ	96908	MS27039-1-08	.SCREW, MACHINE	1
35	PAOZZ	96906	MS21042L3	.NUT, SELF-LOCKING, EX	2
36	PAOZZ	88044	AN960PD10L	.WASHER, FLAT	2
37		96906	MS35207-263	.SCREW, MACHINE	2
37	PAOZZ	96906	MS27039-1-08	.SCREW, MACHINE	2
38	PAOZZ	96906	MS21122W3	.CLAMP, LOOP	1
39	PAOZZ	88044	AN743-12	.BRACKET, ANGLE	1
40	PAOZZ	96906	MS21042L3	.NUT, SELF-LOCKING, EX	1
41	PAOZZ	88044	AN960PD10L	.WASHER, FLAT	1
42		96906	MS35207-283	.SCREW, MACHINE	1
42	PAOZZ	96906	MS27039-1-08	.SCREW, MACHINE	1
43	PAOZZ	98906	MS21122W3	.CLAMP, LOOP	1
44	MFOZZ	97499	20-032-2	.BRACKET, ANGLE	1
45	PAOZZ	96906	MS27039-1-08	.SCREW, MACHINE	2
46	PAOZZ	88044	AN960PD10L	.WASHER, FLAT	2
47	PAOZZ	11815	CR3243-4-4	.RIVET, BLIND	4
48	PBOZZ	96906	MS27511B20C	.COVER, ELECTRICAL CO	1
48A	PAOZZ	96906	MS35206-217	.SCREW, MACHINE	1
48B	PAOZZ	88044	AN960PD4L	.WASHER, FLAT	1
48C	PAOZZ	98906	MS21042L04	.NUT, SELF-LOCKING, EX	1
49	PAOZZ	97499	30-157-20	.DUMMY CONNECTOR, REC.	1
51		96906	MS35207-264	.SCREW, MACHINE	2
51	PAOZZ	96906	MS27039-1-09	.SCREW, MACHINE	2
52	PAOZZ	88044	AN960PD10L	.WASHER, FLAT	2
53	PAOZZ	18876	MIS13719	.ACCELEROMETER	1
54	PAOZZ	97499	30-170-1	.COUPLING, SHAFT, RIQID	1
55	PAOZZ	80205	NAS1351C01-2	.SCREW, CAP, SOCKET HE	4
58	PAOZZ	96906	MS27039-1-09	.SCREW, MACHINE	2
57	PAOZZ	88044	AN960PD10L	.WASHER, FLAT	2
58	AFOFF	97499	209-074-010-1	.RESOLVER ASSEMBLY SEE FIG 205 FOR BREAKDOWN	1
END OF FIGURE					

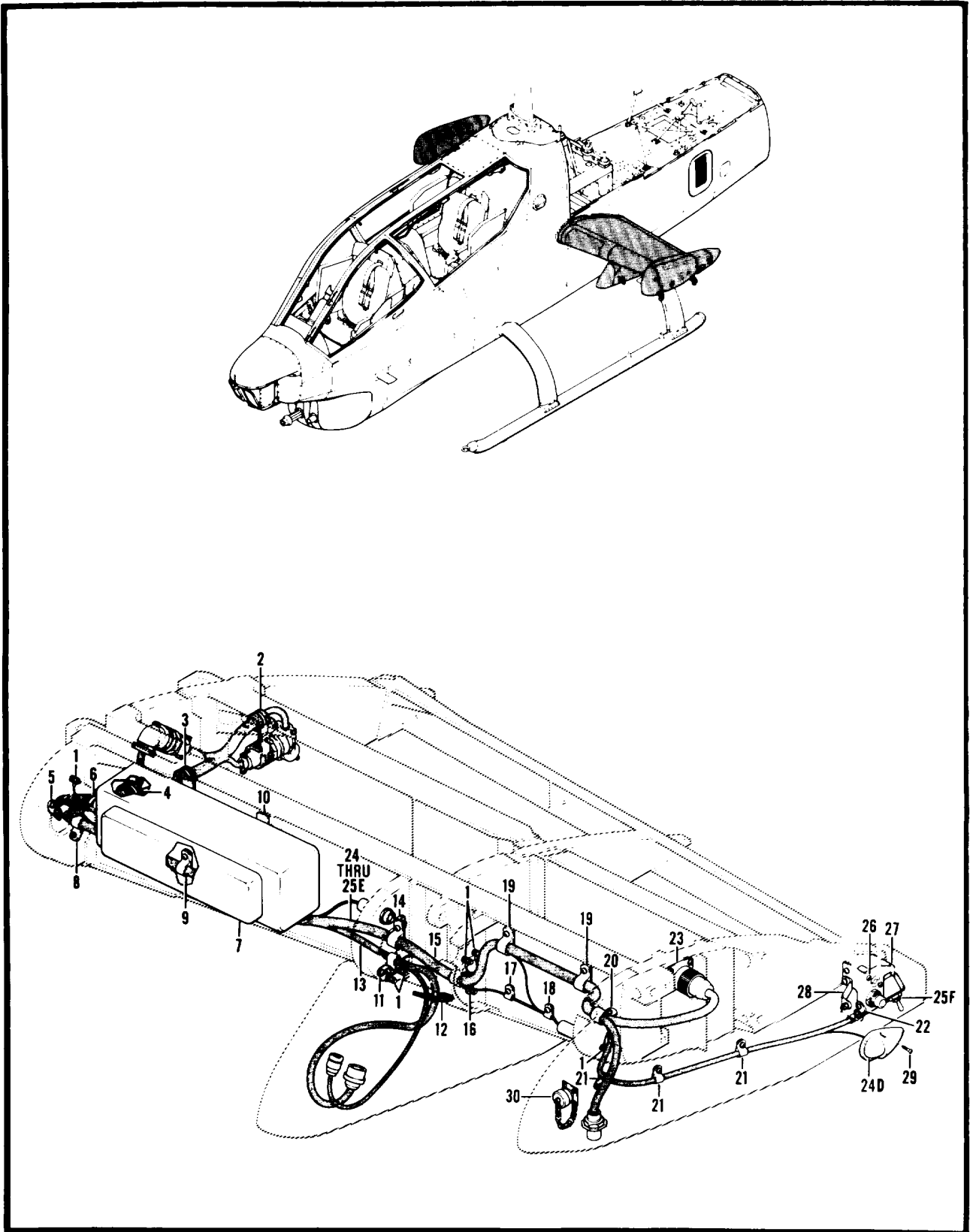

Figure 193. Equipment Installation, Electrical, Wing LH

SECTION II

TM 55-1520-234-23P

(1) ITEM NO.	(2) SMR CODE	(3) FSCM	(4) PART NUMBER	(5) DESCRIPTION AND USABLE ON CODE (UOC)	(6) QTY
				GROUP 09 ELECTRICAL SYSTEM FIG.193 EQUIPMENT INSTL ELEC.WING LH	
	XCOZZ	97499	209-961-224-1	EQUIPMENT INSTL ELECTRICAL WING LH SEEFIG 32 FOR NHA ..	1
	XCOZZ	97499	209-961-133-5	EQUIPMENT INSTL AVIONICS	1
	XCOZZ	97499	209-075-017-1	ELECTRICAL INSTL WING-LH USBL EFF 70-15936 AND SUB	1
	XCFZZ	97499	209-961-224-3	SEE FIG.30 FOR NHA	
	XCFZZ	97499	209-961-224-3	EQUIPMENT INSTL ELECTRICAL WING RHSEE FIG 32FOR NHA...	1
	XCOZZ	97499	209-961-133-7	EQUIPMENT INSTL AVIONICS	1
	XCOZZ	97499	209-075-017-3	ELECTRICAL INSTL WING-RH USBL EFF 70-15936 AND SUB	1
	XCOZZ	97499	209-075-017-3	SEE FIG 32 FOR NHA	
1	PAOZZ	96906	MS35650-302	.NUT, PLAIN, HEXAGON.....	7
1	PAOZZ	88044	AN960PD10L	.WASHER, FLAT.....	21
1	PAOZZ	96906	MS21042L3	.NUT, SELF-LOCKING, EX.....	7
1	PBOZZ	96906	MS35335-32	.WASHER, LOCK.....	7
1	PAOZZ	96906	MS35207-267	.SCREW, MACHINE	7
2	PAOZZ	96906	MS35207-263	.SCREW, MACHINE USE FOR MODIFICATION OF SHIPS 70.....	1
				-15971 THRU 70-16105 71-20983 THRU 71-21052 AND 72- 21461 THRU 72-21464 ELECTRICAL INSTALLATION, AFT SECTION	
2	PAOZZ	96906	MS21122-10	.CLAMP, LOOP USE FOR MODIFICATION OF SHIPS 70-15971	1
				THRU 70-16105, 71-20983 THRU 71-21052 AND 72-21461 THRU 72-21464 ELECTRICAL INSTALLATION, AFT SECTION.	
3	PAOZZ	96906	MS35207-263	.SCREW, MACHINE	1
3	PAOZZ	96906	MS21122-10	.CLAMP, LOOP USE FOR MODIFICATION OF SHIPS 70-15971	1
				THRU 70-16105, 71-20983 THRU 71-21052 AND 72-21461 THRU 72-21464	
4	PAOZZ	96906	MS35207-263	ELECTRICAL INSTALLATION, AFT SECTION.	
5	PAOZZ	88044	AN960PD10L	.SCREW, MACHINE	1
				.WASHER FLAT REMOVE FOR MODIFICATION OF SHIPS 70	1
				-15971 THRU 70-16105, 71-20983 THRU 71-21052 AND 72- 21481 THRU 72-21464	
6	XCFZZ	81349	8449694	.CABLE ASSY LH REMOVE FOR MODIFICATION OF SHIPS 70-.....	1
				15971 THRU 70-16105, 71-20983 THRU 71-21052 AND 72 -21461 THRU 72-21464 4	
7	PAOZZ	96906	MS27039-1-09	.SCREW MACHINE REMOVE FOR MODIFICATION OF SHIPS 70-...	2
				15971 THRU 70-16105, 71-20983 THRU 71-21052 AND 72 -21461 THRU 72-21464	
8	PAOZZ	96906	MS21042L3	.NUT, SELF- LOCKING, EX.....	2
9	PAOZZ	96906	MS35207-263	.SCREW, MACHINE USE FOR MODIFICATION OF SHIPS 70	2
				-15971 THRU 70-16105 71-20983 THRU 71-21052 AND 72- 21461 THRU 72-21464 ELECTRICAL INSTALLATION, AFT SECTION	
10	PAOZZ	96906	MS24694S48	.SCREW MACHINE REMOVE FOR MODIFICATION OF SHIPS 70-...	4
				15971 THRU 70-16105, 71-20983 THRU 71-21052 AND 72 -21461 THRU 72-21464	
11	PAOZZ	96906	MS21042L3	.NUT, SELF-LOCKING, EX.....	2
12	XDOZZ	97499	60-003-1N20	.GROMET.....	1
13	AOOOO	97499	209-075-443-5	.CABLE ASSEMBLY, LH.....	1
14	PAOZZ	96906	MS21042L3	.NUT, SELF-LOCKING, EX.....	2

SECTION II

TM 55-1520-234-23P

(1) ITEM NO.	(2) SMR CODE	(3) FSCM	(4) PART NUMBER	(5) DESCRIPTION AND USABLE ON CODE (UOC)	(6) QTY
15	MOOZZ	97499	130-005-10-8	.TUBE, INSULATION	1
16	PAOZZ	96906	MS21042L3	.NUT, SELF-LOCKING, EX	2
17	PAOZZ	96906	MS35207-263	.SCREW, MACHINE	1
18	PAOZZ	96906	MS35207-263	.SCREW, MACHINE	1
19	PAOZZ	96906	MS35207-263	.SCREW, MACHINE	2
20	PAOZZ	96906	MS21042L3	.NUT, SELF-LOCKING, EX	2
21	PAOZZ	96906	MS21042L3	.NUT, SELF-LOCKING, EX	3
22	PAOZZ	96906	MS21042L3	.NUT, SELF-LOCKING, EX	2
23	PAOZZ	96906	MS35206-230	.SCREW, MACHINE	4
24	AOOOO	97499	209-075-491-7	.CABLE ASSEMBLY, LH	1
24A	AOOOO	97499	209-075-491-9	.CABLE ASSEMBLY, RH	1
24B	PAOZZ	88044	AN3033-9	..LIGHT, NAVIGATION	1
24C	PAOZZ	96906	MS25309-7512	...LAMP, INCANDESCENT	1
24D	PAOZZ	88044	AN3042-1	...LENS, LIGHT	1
24E	PAOZZ	88044	AN3042-2	...LENS, LIGHT	1
24F	PAOZZ	96906	M5S25036-101	..TERMINAL, LUG	4
24G	PAOZZ	96906	MS25036-103	..TERMINAL, LUG	10
24H	PAOZZ	96906	MS25036-108	..TERMINAL, LUG	2
24I	PBOZZ	96906	MS3474W10-SS65	..CONNECTOR, RECEPTACL	1
24J	PBOZZ	96906	MS3474W10-6P	..CONNECTOR, RECEPTACL	1
24K	PBOZZ	97499	140-009A45T60	..WASHER, FLAT	1
24L	PAOZZ	96906	MS3474W12-10S	..CONNECTOR, RECEPTACL	1
24M	PAOZZ	83058	119392	..JACK, TELEPHONE	1
24N	PBOZZ	97499	30-043-1	..CONNECTOR, PLUG, ELEC	1
24P	MOOZZ	97499	85T4-7-30	..TUBE, INSULATION	1
24Q	MOOZZ	97499	85T4-10-4	..TUBE, INSULATION	1
24R	PAOZZ	89020	T20065	..FERRULE, METALLIC SH	1
24S	MOOZZ	97499	130-005-6-4	..INSULATION SLEEVING	2
24T	MOOZZ	97499	130-005-6-36	..TUBE, INSULATION U/O PN 209-075-491-7	1
24U	MOOZZ	97499	130-005-6-32	..TUBE, INSULATION U/O PN 209-075-491-9	1
24V	MOOZZ	97499	130-005-10-14	..TUBE, INSULATION	1
24W	MOOZZ	97499	130-005-9-30	..TUBE, INSULATION	1
24X	MOOZZ	97499	130-005-6-17	..TUBE, INSULATION	1
24Y	PAOZZ	97499	30-039P16-2865	..CONNECTOR, PLUG, ELEC	1
24Z	PAOZZ	96906	MS3126E20-39P	..CONNECTOR, PLUG, ELEC	1
25	XDOZZ	81349	M5086/1-18-9	..WIRE, ELECTRICAL	V
25A	PBOZZ	81349	MIL-W-16878/1	..WIRE, ELECTRICAL	1
25B	PAOZZ	97499	BS20	..CABLE, SPECIAL PURPO	V

SECTION II

TM 55-1520-234-23P

(1) ITEM NO.	(2) SMR CODE	(3) FSCM	(4) PART NUMBER	(5) DESCRIPTION AND USABLE ON CODE (UOC)	(6) QTY
25C	PBOZZ	81349	M81044/9-20-9	..WIRE, ELECTRICAL	V
25D	PBOZZ	81349	M81044/6-22-9	..WIRE, ELECTRICAL	V
25E	PAOZZ	81349	WM85U	..CABLE, SPECIAL PURPO	V
25F	PAOZZ	96906	MS24523-23	.SWITCH, TOGGLE	1
28	PAOZZ	98906	MS21042L04	.NUT, SELF-LOCKING, EX	2
26	PAOZZ	88044	AN960PD4L	.WASHER, FLAT	2
26	PAOZZ	98906	MS35206-215	.SCREW, MACHINE	2
27	PAOZZ	96908	MS35207-263	.SCREW, MACHINE	2
27	PAOZZ	88044	AN960PD10L	.WASHER, FLAT	2
27	MFOZZ	97499	209-075-271-11	.BRACKET, LH	1
27	MFOZZ	97499	209-075-271-12	.BRACKET	1
28	PAOZZ	96906	MS21042L3	.NUT, SELF-LOCKING, EX	1
28	PAOZZ	88044	AN96PD10L	.WASHER, FLAT	4
28	PAOZZ	98906	MS35207-263	.SCREW, MACHINE	2
28	PAOZZ	97499	120-055-1-12	.BUS, CONDUCTOR	1
29	PAOZZ	96906	MS24893S26	.SCREW, MACHINE	3
30	PAOZZ	96908	MS21042L04	.NUT, SELF-LOCKING, EX	4
30	PAOZZ	96906	MS35206-214	.SCREW, MACHINE	4
30	PAOZZ	88044	AN960PD4L	.WASHER, FLAT	4
30	PAOZZ	96906	MS3115-12A	.DUMMY CONNECTOR, REC	1
30	PAOZZ	98906	MS3181-12N	.COVER, ELECTRICAL CO	1
END OF FIGURE					

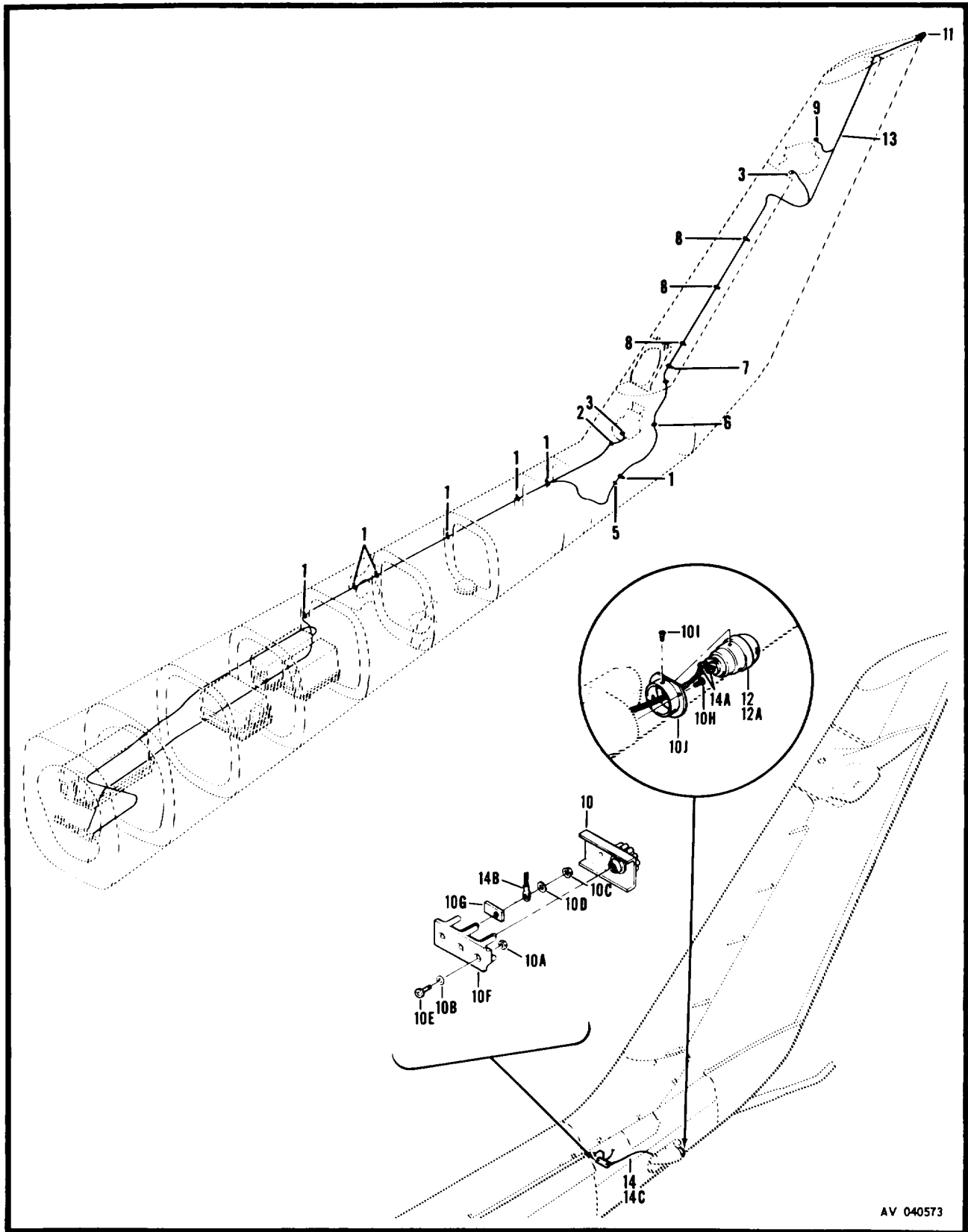

AV 040573

Figure 194. Electrical Installation, Aft Section

(1) ITEM NO.	(2) SMR CODE	(3) FSCM	(4) PART NUMBER	(5) DESCRIPTION AND USABLE ON CODE (UOC)	(6) QTY
				GROUP 09 ELECTRICAL SYSTEM FIG. 194 ELEC. INSTL AFT SEC	
	XCOZZ	97499	209-075-003-7	ELECTRICAL INSTL AFT SECTION USBL EFF 57-15702 AND..... SUB SEE FIG.44 FOR NHA.....	1
1	PAOZZ	96906	MS21042L3	.NUT, SELF-LOCKING, EX.....	14
1	PAOZZ	88044	AN960PD10L	.WASHER, FLAT.....	7
1	PAOZZ	96906	MS35207-263	.SCREW, MACHINE.....	14
1	MFOZZ	97499	20-032-1	.BRACKET, ENGINE.....	7
1	PAOZZ	96906	MS25281R3	.CLAMP, LOOP U/O PN 209-075-003-7.....	6
2	PAOZZ	96906	MS35489-1	.GROMMET, NONMETALLIC.....	1
3	PAOZZ	96906	MS25171-1S	.CABLE NIPPLE, ELECTR.....	2
5	PAOZZ	96906	MS35489-9	.GROMMET, NONMETALLIC U/O PN 209-075-003-7.....	1
6	PAOZZ	96906	MS35489-4	.GROMMET, NONMETALLIC.....	1
7	PAOZZ	96906	MS21042L3	.NUT, SELF-LOCKING, EX.....	1
7	PAOZZ	88044	AN960PD10L	.WASHER, FLAT.....	2
7	PAOZZ	80205	NAS430D3-16	.SPACER, SLEEVE.....	1
7	PAOZZ	96906	MS35207-264	.SCREW, MACHINE.....	1
7	PAOZZ	96906	MS25281R2	.CLAMP, LOOP.....	1
8	PAOZZ	96906	MS35207-263	.SCREW, MACHINE.....	3
8	PAOZZ	88044	AN960PD10L	.WASHER, FLAT.....	3
8	PAOZZ	96906	MS25281R2	.CLAMP, LOOP.....	3
9	PAOZZ	88044	AN960PD10L	.WASHER, FLAT.....	3
9	PAOZZ	96906	MS35207-263	.SCREW, MACHINE.....	1
10	MOOZZ	96906	MS18029-1S2	.COVER, TERMINAL BOARD U/O PN 209-075-003-7.....	1
10A	PAOZZ	96906	MS21042L04	.NUT, SELF-LOCKING, EX U/O PN 209-075-003-7.....	2
10B	PAOZZ	88044	AN960PD4L	.WASHER, FLAT U/O PN 209-075-003-7.....	2
10C	PAOZZ	96906	MS21042L06	.NUT, SELF-LOCKING, EX U/O PN 209-075-003-7.....	2
10D	PAOZZ	88044	AN961-6	.WASHER, FLAT U/O PN 209-075-003-7.....	2
10E	PAOZZ	96906	MS35206-215	.SCREW, MACHINE U/O PN 209-075-003-7.....	2
10F	MOOZZ	96906	MS27212-1-2	.TERMINAL BOARD U/O PN 209-075-003-7.....	1
10G	PAOZZ	96906	MS25227-1A	.INSULATOR, PLATE U/O PN 209-075-003-7.....	2
10H	PAOZZ	96906	MS35206-215	.SCREW, MACHINE U/O PN 209-075-003-7.....	8
10	PBOZZ	96906	MS24693C26	.SCREW, MACHINE U/O PN 209-075-003-7.....	6
10	PAOZZ	97499	204-075-633-1	.ADAPTER, LAMPHOLDER U/O PN 209-075-003-7.....	2
11	XDFZZ	97499	209-961-023-3	.PLUG.....	1
12	PAOZZ	97499	204-075-527-3	.LIGHT, NAVIGATIONAL, U/O PN 209-075-003-7.....	2
12A	PAOZZ	96906	MS35478-1683	.LAMP, INCANDESCENT.....	1
13	PAOZZ	97499	209-075-428-21	.WIRING HARNESS, BRAN U/O PN 209-075-003-7.....	1
13		98906	MS3120F10-8P	.CONNECTOR, RECEPTACLE.....	1

SECTION II

TM 55-1520-234-23P

(1) ITEM NO.	(2) SMR CODE	(3) FSCM	(4) PART NUMBER	(5) DESCRIPTION AND USABLE ON CODE (UOC)	(6) QTY
13	PAOZZ	96906	MS25036-101	..TERMINAL, LUG	12
13	PBOZZ	81349	M81044/9-20-9	..WIRE, ELECTRICAL	V
13	MOOZZ	97499	130-005-6-4	..INSULATION SLEEVING	2
14	AOOOO	97499	209-075-463-1	.CABLE ASSEMBLY	1
14A	PAOZZ	96906	MS25036-101	..TERMINAL, LUG	4
14B	PAOZZ	96906	MS25036-103	..TERMINAL, LUG	2
14C	PAOZZ	81349	M7928/5-4	..SPLICE, CONDUCTOR	1
END OF FIGURE					

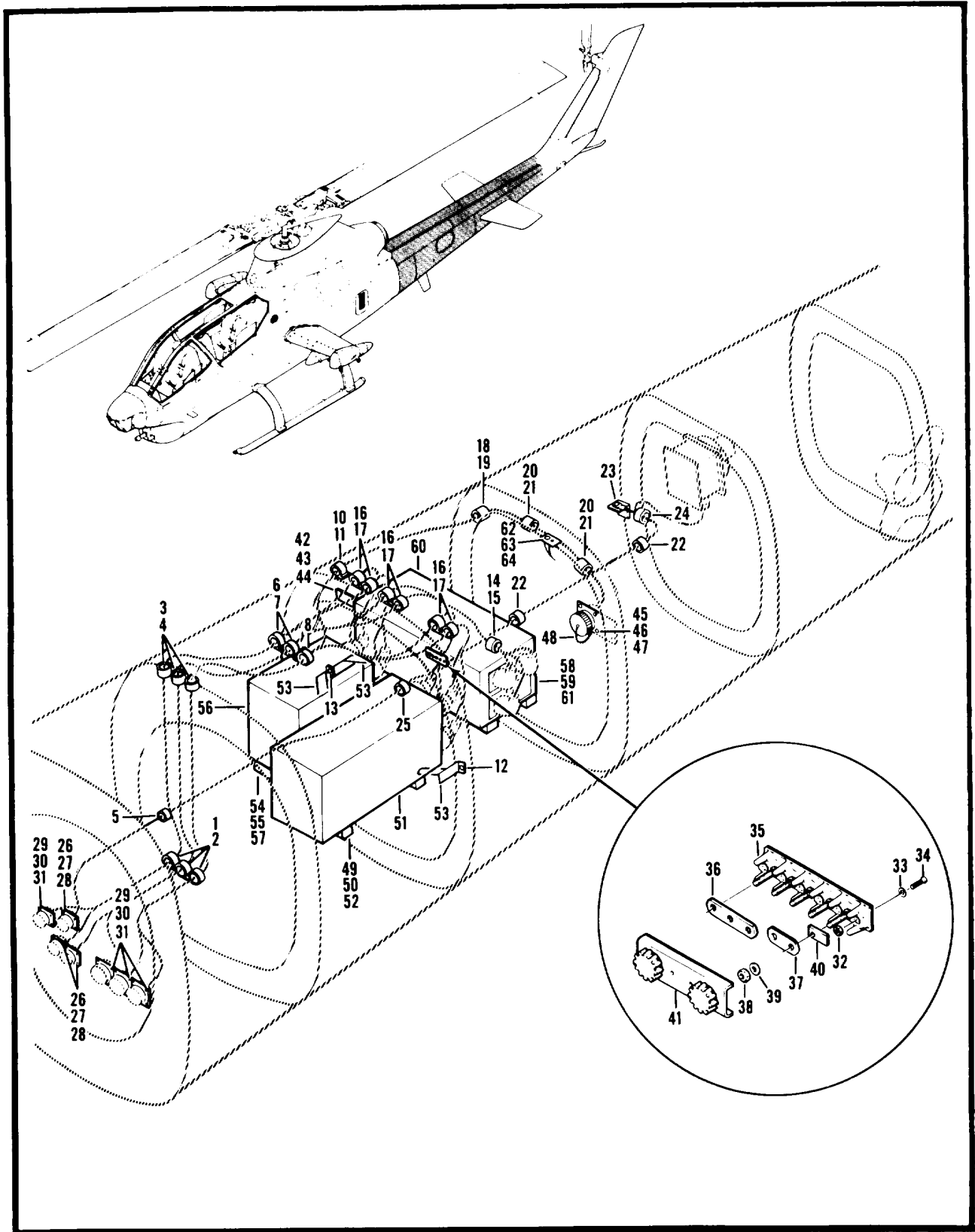

Figure 195. Equipment Installation

(1) ITEM NO.	(2) SMR CODE	(3) FSCM	(4) PART NUMBER	(5) DESCRIPTION AND USABLE ON CODE (UOC)	(6) QTY
				GROUP 09 ELECTRICAL SYSTEM FIG. 195 EQUIPMENT INSTL	
	XCFZZ	97499	209-961-225-3	.EQUIPMENT INSTL.....	1
1	XCFZZ	97499	33-001-101-1	.SUPPORT INSTL CLAMPING SEE FIG.198 FOR BREAKDOWN	3
2	PAOZZ	96906	MS21122-10	.CLAMP, LOOP.....	1
3	XCOZZ	97499	33-001-107B	.SUPPORT INSTL CLAMPING SEE FIG.199 FOR BREAKDOWN	3
4	PAOZZ	96906	MS21122-10	.CLAMP, LOOP.....	1
5	PAOZZ	96906	MS21122-6	.CLAMP, LOOP.....	1
6	XCOZZ	97499	33-001-222B	.SUPPORT INSTL CLAMPING SEE FIG.199 FOR BREAKDOWN	1
7	PAOZZ	96906	MS21122-10	.CLAMP, LOOP.....	2
8	XCOZZ	97499	33-001-107B	.SUPPORT INSTL CLAMPING SEE FIG.199 FOR BREAKDOWN	1
10	XCOZZ	97499	33-001-103-1	.SUPPORT INSTL CLAMPING SEE FIG.198 FOR BREAKDOWN	1
11	PAOZZ	96906	MS21122-10	.CLAMP, LOOP.....	1
12	XCOZZ	97499	33-001-002-1	.SUPPORT INSTL CLAMPING SEE FIG.198 FOR BREAKDOWN	1
13	XCOZZ	97499	33-001-003-1	.SUPPORT INSTL CLAMPING SEE FIG.198 FOR BREAKDOWN	1
4	XCOZZ	97499	33-001-102-5	.SUPPORT INSTL CLAMPING SEE FIG.198 FOR BREAKDOWN	1
15	PAOZZ	96906	MS21122-18	.CLAMP, LOOP.....	1
16	XCOZZ	97499	33-001-206-1	.SUPPORT INSTL CLAMPING SEE FIG.199 FOR BREAKDOWN	3
17	PAOZZ	96906	MS21122-10	.CLAMP, LOOP.....	6
18	XCOZZ	97499	33-001-103-1	.SUPPORT INSTL CLAMPING SEE FIG.198 FOR BREAKDOWN	1
19	PAOZZ	96906	MS21122-10	.CLAMP, LOOP.....	1
20	XCFZZ	97499	33-001-107B	.SUPPORT INSTL CLAMPING SEE FIG.199 FOR BREAKDOWN	2
21	PAOZZ	96906	MS21122-8	.CLAMP, LOOP.....	2
22	MFOZZ	97499	20-032-1	.BRACKET, ENGINE.....	2
23	XCOZZ	97499	33-001-002-1	.SUPPORT INSTL SEE FIG.198 FOR BREAKDOWN.....	1
24	PAOZZ	96906	MS21122-6	.CLAMP, LOOP.....	1
25	PAOZZ	96906	MS21122-6	.CLAMP, LOOP.....	1
26	PAOZZ	96906	MS21042L4	.NUT, SELF-LOCKING, EX.....	12
27	PAOZZ	88044	AN960PD4L	.WASHER, FLAT.....	12
28	PAOZZ	96906	MS35206-215	.SCREW, MACHINE.....	12
29	PAOZZ	96906	MS21042L06	.NUT, SELF-LOCKING, EX.....	16
30	PAOZZ	88044	AN960PD6L	.WASHER, FLAT CLAMPING SEE FIG.199 FOR BREAKDOWN	16
31	PAOZZ	96906	MS35206-228	.SCREW, MACHINE.....	16
32	PAOZZ	96906	MS21042L04	.NUT, SELF-LOCKING, EX.....	2
33	PAOZZ	88044	AN960PD4L	.WASHER, FLAT.....	2
34	PAOZZ	96906	MS35206-215	.SCREW, MACHINE.....	2
35	MOOZZ	96906	MS27212-1-5	.TERMINAL BOARD.....	1
36	XDOZZ	96906	MS28226-2-20	.BUS, CONDUCTOR.....	3

(1) ITEM NO.	(2) SMR CODE	(3) FSCM	(4) PART NUMBER	(5) DESCRIPTION AND USABLE ON CODE (UOC)	(6) QTY
37	PAOZZ	96906	MS25226-2-2	.BUS, CONDUCTOR.....	2
38	PBOZZ	96906	MS21043-06	.NUT, SELF-LOCKING, EX.....	5
39	PBOZZ	88044	AN960C6L	.WASHER, FLAT.....	5
40	PAOZZ	96906	MS3373A1	.INSULATOR, WASHER.....	2
41	MOOZZ	96906	MS18029-1S5	.COVER, TERMINAL BOARD.....	1
42	PAOZZ	96906	MS21042L3	.NUT, SELF-LOCKING, EX.	1
43	PAOZZ	88044	AN960PD10L	.WASHER, FLAT.....	1
44	PAOZZ	96906	MS27039-1-08	.SCREW, MACHINE.....	1
45	PAOZZ	96906	MS21042L04	.NUT, SELF-LOCKING, EX.....	4
46	PAOZZ	88044	AN960PD4L	.WASHER, FLAT.....	4
47	PAOZZ	96906	MS35206-215	.SCREW, MACHINE.....	4
48	PAOZZ	96906	MS3181-20CA	.COVER, ELECTRICAL COO.....	1
49	PAOZZ	96906	MS27039-4-09	.SCREW, MACHINE.....	4
50	PAOZZ	88044	AN960PD416L	.WASHER, FLAT.....	4
51	XCFZZ	97499	209-071-129-1	.AMPLIFIER, STABILIZ SEE TM9-1090-203-35P FOR..... BREAKDOWN.....	1
52	XCFZZ	97499	209-071-137-1	.RACK, AMPLIFIER SEE TM9-1090-203-35P FOR..... BREAKDOWN.....	1
53	PAOZZ	97499	120-055-2-12	.BUS, CONDUCTOR.....	3
54	PAOZZ	96906	MS27039-4-09	.SCREW, MACHINE.....	4
55	PAOZZ	88044	AN960PD416L	.WASHER, FLAT.....	4
56	XCFZZ	97499	209-071-131-1	.AMPLIFIER, MSL CMD SEE TM9-1090-203-35P FOR..... BREAKDOWN.....	1
57	XCFZZ	97499	209-071-138-1	.RACK, AMPLIFIER SEE TM9-1090-203-35P FOR..... BREAKDOWN.....	1
58	PAOZZ	96906	MS35207-280	.SCREW, MACHINE.....	4
59	PAOZZ	88044	AN960PD416L	.WASHER, FLAT.....	4
60	XCFZZ	97499	209-071-133-1	.POWER SUPPLY SEE TM9-1090-203-35P FOR BREAKDOWN.....	1
61	XCFZZ	97499	209-071-136-1	.RACK, POWER SUPPLY SEE TM9-1090-203-35P FOR..... BREAKDOWN.....	1
62	PAOZZ	96906	MS21042L04	.NUT, SELF-LOCKING, EX.....	2
63	PAOZZ	88044	AN960PD4L	.WASHER, FLAT.....	2
64	PAOZZ	96906	MS35206-215	.SCREW, MACHINE.....	2
END OF FIGURE					

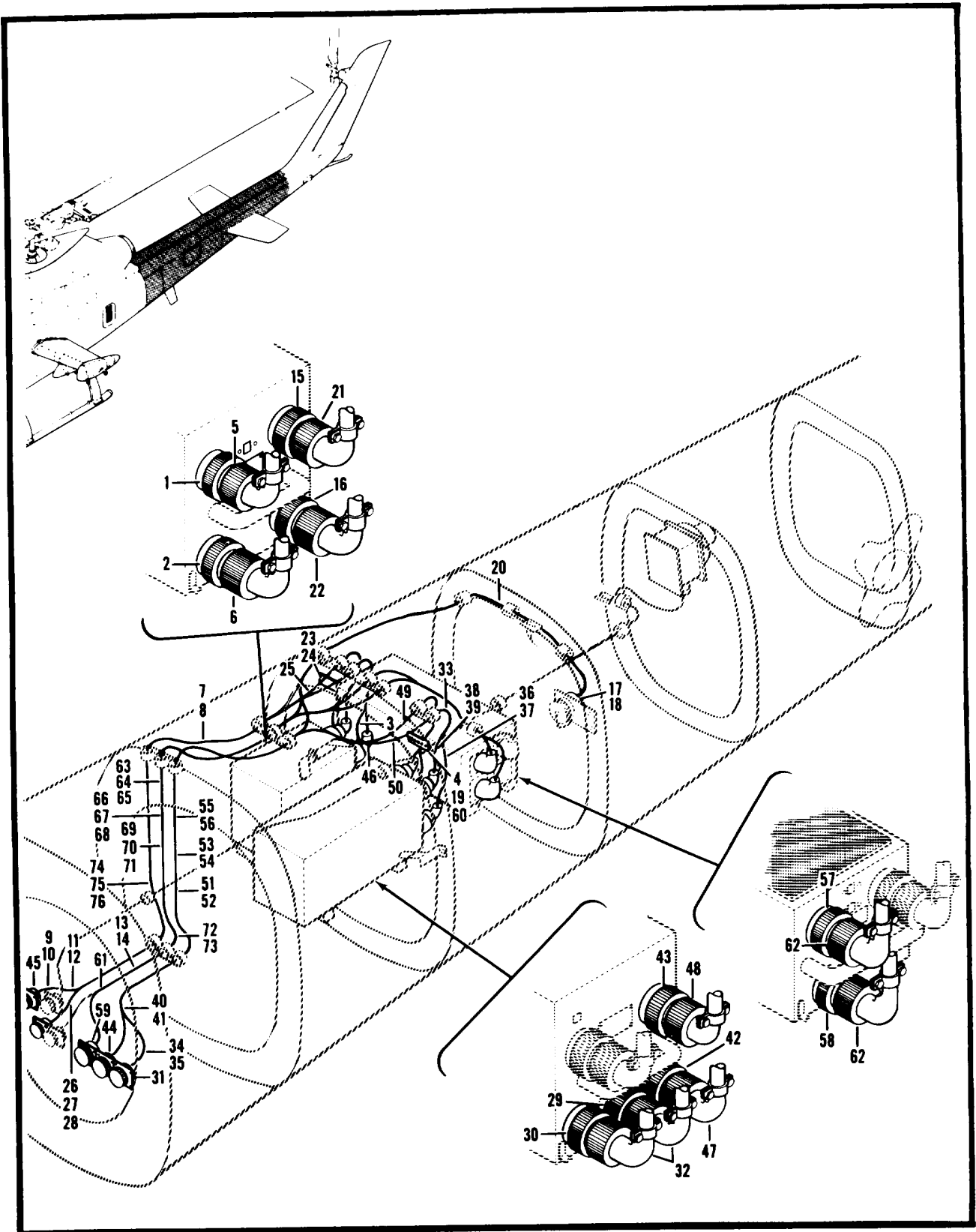

Figure 196. Equipment Installation

(1) ITEM NO.	(2) SMR CODE	(3) FSCM	(4) PART NUMBER	(5) DESCRIPTION AND USABLE ON CODE (UOC)	(6) QTY
				GROUP 09 ELECTRICAL SYSTEM FIG. 196 EQUIPMENT INSTL	
	XCOZZ	97499	209-981-225-3	EQUIPMENT INSTL.....	1
	AOOOO	97499	209-075-950-1	..CABLE ASSEMBLY, ARM	1
1	PAOZZ	96906	MS3478L22-41S	..CONNECTOR, PLUG, ELEC	1
2	PAOZZ	96906	MS3478L24-81S	..CONNECTOR, PLUG, ELEC	1
3	PAOZZ	81349	M7928/5-3	..SPLICE, CONDUCTOR	2
4	PAOZZ	96906	M525036-107	..TERMINAL, LUG	2
5	PAOZZ	81349	M85049/51-1-22A	..ADAPTER, CABLE CLAMP	1
8	XDOZZ	96906	MS3418-24N	..CLAMP, CABLE, ELECTRI	1
7	PAOZZ	81349	M81044-20-20-9	..WIRE, ELECTRICAL	1
8	XDOZZ	81349	M81381/11-22-9	..WIRE, ELECTRICAL	1
9	PBOZZ	97499	30-155-16T2	..CABLE, POWER, ELECTRI	V
10	PBOZZ	97499	30-155-20T1	..CABLE, SPECIAL PURPOSE	V
11	PBOZZ	97499	30-155-22R1	..CABLE, SPECIAL PURPO	V
12	XDOZZ	97499	30-155-22T2	..CABLE, SPECIAL PURPO	V
13	MOOZZ	97499	130-005-4-2	..TUBE, INSULATION	V
14	MOOZZ	97499	130-005-6-2	..INSULATION TUBING, E	V
	ADOOO	97499	209-075-968-1	..CABLE ASSEMBLY, ARM	1
15	PAOZZ	96906	MS3476W22-41P	..CONNECTOR, PLUG, ELEC	1
16	PAOZZ	96906	MS3476W24-61PX	..CONNECTOR, PLUG, ELEC	2
17	PAOZZ	96906	MS3120E20-395S	..CONNECTOR, RECEPTACL	1
18	PAOZZ	96906	MS3120E22-41SW	..CONNECTOR, RECEPTACL	1
19	PBOZZ	96906	MS25036-102	..TERMINAL, LUG	1
20	PAOZZ	81349	M7928/5-3	..SPLICE, CONDUCTOR	8
21	PAOZZ	81349	M85049/51-1-22A	..ADAPTER, CABLE CLAMP	1
22	XDOZZ	96906	MS3418-24N	..CLAMP, CABLE, ELECTRI	1
23	XDOZZ	81349	M81381/11-22-9	..WIRE, ELECTRICAL	1
24	PBOZZ	97499	30-155-18T2	..CABLE, POWER, ELECTRI	V
25	PBOZZ	97499	30-165-22R1	..CABLE, SPECIAL PURPO	V
28	MOOZZ	97499	130-005-4-2	..TUBE, INSULATION	V
27	MOOZZ	97499	130-005-6-2	..INSULATION TUBING, E	V
28	MOOZZ	97499	130-005-6-4	..INSULATION SLEEVING	V
	AOOOO	97499	209-075-949-1	..CABLE ASSEMBLY, ARM	1
29	PAOZZ	96906	MS3476L22-41SW	..CONNECTOR, PLUG, ELEC	1
30	PADZZ	96906	MS3478L22-55S	..CONNECTOR, PLUG, ELEC	1
31	PAOZZ	96906	MS3470W24-61SW	..CONNECTOR, RECEPTACL	1
32	PAOZZ	81349	M85049/51-1-22A	..ADAPTER, CABLE CLAMP	1

SECTION II

TM 55-1520-234-23P

(1) ITEM NO.	(2) SMR CODE	(3) FSCM	(4) PART NUMBER	(5) DESCRIPTION AND USABLE ON CODE (UOC)	(6) QTY
33	XDOZZ	81349	M81381/11-22-9	..WIRE, ELECTRICAL.....	1
34	PBOZZ	97499	30-155-16T2	..CABLE, POWER, ELECTRI.....	V
35	PBOZZ	97499	30-155-20T1	..CABLE, SPECIAL PURPO.....	V
36	XDOZZ	97499	30-155-20T2	..CABLE, SPECIAL PURPO.....	V
37	XDOZZ	97499	30-155-22T2	..CABLE, SPECIAL PURPO.....	V
38	PBOZZ	97499	30-155-22R1	..CABLE, SPECIAL PURPO.....	V
39	PBOZZ	81349	M27500-22MR3S11	..CABLE, SPECIAL PURPO.....	V
40	MOOZZ	97499	130-005-4-2	..TUBE, INSULATION.....	V
41	MOOZZ	97499	130-005-6-4	..INSULATION SLEEVING.....	V
	AOOOO	97499	209-075-967-1	..CABLE ASSEMBLY, ARM.....	1
42	PAOZZ	96906	MS3476L22-55P	..CONNECTOR, PLUG, ELEC.....	1
43	PAOZZ	96906	MS3476L24-61SW	..CONNECTOR, PLUG, ELEC.....	1
44	PAOZZ	96906	MS3120E22-41S	..CONNECTOR, RECEPTACL.....	1
45		96906	MS3120E24-61SX	..CONNECTOR, RECEPTACL.....	1
46	PAOZZ	81349	M7928/5-4	..SPLICE, CONDUCTOR.....	3
47	PAOZZ	81349	M85049/51-1-22A	..ADAPTER, CABLE CLAMP.....	1
48	XDOZZ	96906	MS3418-24N	..CLAMP, CABLE, ELECTRI.....	1
49	PAOZZ	81349	M81044-20-20-9	..WIRE, ELECTRICAL.....	1
50	XDOZZ	81349	M81381/11-22-9	..WIRE, ELECTRICAL.....	1
51	PBOZZ	97499	30-155-16T3	..CABLE, POWER, ELECTRI.....	V
52	PBOZZ	97499	30-155-20T3	..CABLE, SPECIAL PURPO.....	V
53	PBOZZ	97499	30-155-22R1	..CABLE, SPECIAL PURPO.....	V
54	XDOZZ	97499	30-155-22T2	..CABLE, SPECIAL PURPO.....	V
55	PBOZZ	81349	M27500-22MR3S11	..CABLE, SPECIAL PURPO.....	V
56	MOOZZ	97499	130-005-6-2	..INSULATION TUBING, E.....	V
	AOOOO	97499	209-075-948-1	..CABLE ASSEMBLY, ARMA.....	1
57	PAOZZ	96906	MS3476W22-41SX	..CONNECTOR, PLUG, ELEC.....	1
58	PAOZZ	96906	MS3476L22-41SW	..CONNECTOR, PLUG, ELEC.....	1
59		96906	MS3120E24-61S	..CONNECTOR, RECEPTACL.....	1
60	PAOZZ	96906	MS25036-107	..TERMINAL, LUG.....	8
61	PAOZZ	81349	M7928/5-3	..SPLICE, CONDUCTOR.....	3
62	PAOZZ	81349	M85049/51-1-22A	..ADAPTER, CABLE CLAMP.....	1
63	PBOZZ	81349	M81044-20-16-9	..WIRE, ELECTRICAL.....	1
64	PAOZZ	81349	M81044-20-20-9	..WIRE, ELECTRICAL.....	1
65	XDOZZ	81349	M81381/11-22-9	..WIRE, ELECTRICAL.....	1
66	PBOZZ	97499	30-155-16T1	..CABLE, POWER, ELECTRI.....	V
67	PBOZZ	97499	30-155-16T2	..CABLE, POWER, ELECTRI.....	V
68	PBOZZ	97499	30-155-20T1	..CABLE, SPECIAL PURPO.....	V

(1) ITEM NO.	(2) SMR CODE	(3) FSCM	(4) PART NUMBER	(5) DESCRIPTION AND USABLE ON CODE (UOC)	(6) QTY
89	XDOZZ	97499	30-155-20T2	..CABLE, SPECIAL PURPO.....	V
70	PBOZZ	97499	30-155-20T3	..CABLE, SPECIAL PURPO.....	V
71	PBOZZ	97499	30-155-22R1	..CABLE, SPECIAL PURPO.....	V
72	XDOZZ	97499	30-155-22T2	..CABLE, SPECIAL PURPO.....	V
73	PAOZZ	81349	M27500-22MR3S11	..CABLE, SPECIAL PURPO.....	V
74	MOOZZ	97499	130-005-4-2	..TUBE, INSULATION	V
75	MOOZZ	97499	130-005-6-2	..INSULATION TUBING, E.....	V
76	MOOZZ	97499	130-005-6-4	..INSULATION SLEEVING.....	V
END OF FIGURE					

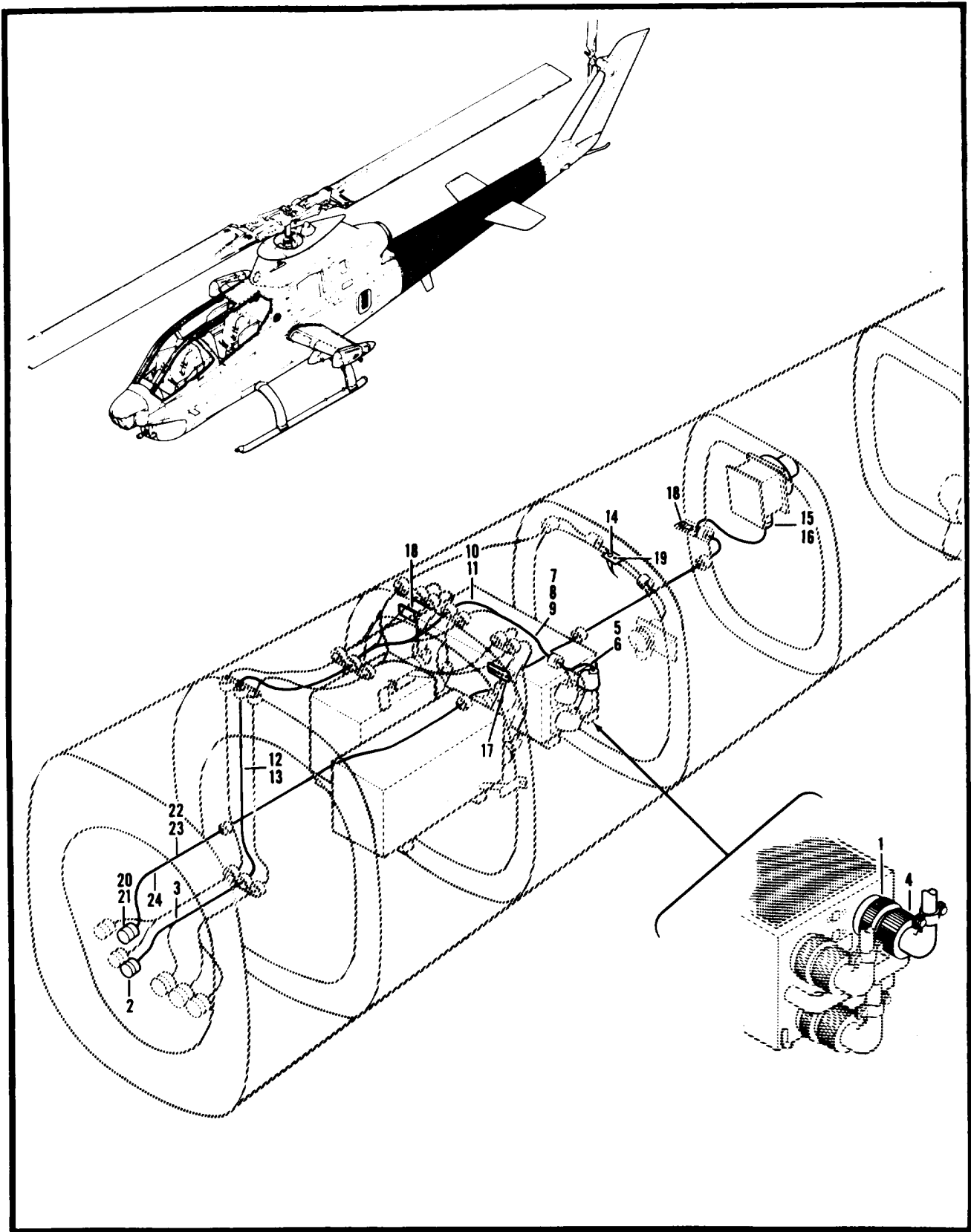

Figure 197. Equipment Installation

SECTION II

TM 55-1520-234-23P

(1) ITEM NO.	(2) SMR CODE	(3) FSCM	(4) PART NUMBER	(5) DESCRIPTION AND USABLE ON CODE (UOC)	(6) QTY
				GROUP 09 ELECTRICAL SYSTEM FIG. 197 EQUIPMENT INSTL	
	XCOZZ	97499	209-961-225-3	EQUIPMENT INSTL.....	1
	AOOOO	97499	209-075-966-1	.CABLE ASSEMBLY, ARM.....	1
2		96906	MS3120E22-21S	..CONNECTOR, RECEPTAC.....	3
3	PAOZZ	81349	M7928/5-4	..SPLICE, CONDUCTOR.....	1
4	PAOZZ	81349	M85049/51-1-22A	..ADAPTER, CABLE CLAMP.....	1
5	PAOZZ	81349	M81044-20-20-9	..WIRE, ELECTRICAL.....	1
6	PBOZZ	97499	30-155-16T2	..CABLE, POWER, ELECTRI.....	V
7	PBOZZ	97499	30-155-16T3	..CABLE, POWER, ELECTRI.....	V
8	PBOZZ	97499	30-155-20T1	..CABLE, SPECIAL PURPO.....	V
9	XDOZZ	97499	30-155-20T2	..CABLE, SPECIAL PURPOSE.....	V
10	PBOZZ	97499	30-155-22R1	..CABLE, SPECIAL PURPO.....	V
11	XDOZZ	97499	30-155-22T2	..CABLE, SPECIAL PURPO.....	V
12	MOOZZ	97499	130-005-4-2	..TUBE, INSULATION.....	V
13	MOOZZ	97499	130-005-6-4	..INSULATION SLEEVING.....	V
		97499	209-961-222-13	.CABLE ASSEMBLY.....	1
13	AOOOO	97499	209-961-222-101	.CABLE ASSEMBLY RPLS--209-961-222-13.....	1
14	PAOZZ	81349	M24236/1-MGFFJ	..SWITCH, THERMOSTATIC.....	1
15	PAOZZ	81349	M85049/31-16A	..CLAMP, CABLE, ELECTR.....	1
16	PAOZZ	96906	MS3458W16-11S	..CONNECTOR, PLUG, ELEC.....	1
17	PAOZZ	96906	MS25036-111	..TERMINAL, LUG.....	2
18	PAOZZ	96906	MS25036-112	..TERMINAL, LUG.....	3
19	PAOZZ	81483	2N1850B	..SEMICONDUCTOR DEVIC DIODE.....	1
20	PAOZZ	81349	M85049/31-20A	..ADAPTER, CABLE CLAMP.....	1
21	PAOZZ	96906	MS3450W20-18P	..CONNECTOR, RECEPTAC.....	1
22	PAOZZ	81349	M81044/9-10-9	..WIRE, ELECTRICAL.....	1
23	PAOZZ	81349	M81044-20-20-9	..WIRE, ELECTRICAL.....	1
24	MOOZZ	97499	85T4-11-1	..TUBE, INSULATION.....	5
	XCFZZ	97499	33-001-103-2	.SUPPORT INSTL SEE FIG 198 FOR BREAKDOWN.....	2
	XCOZZ	97499	33-001-101-2	.SUPPORT INSTL SEE FIG 200 FOR BREAKDOWN.....	1
				END OF FIGURE	

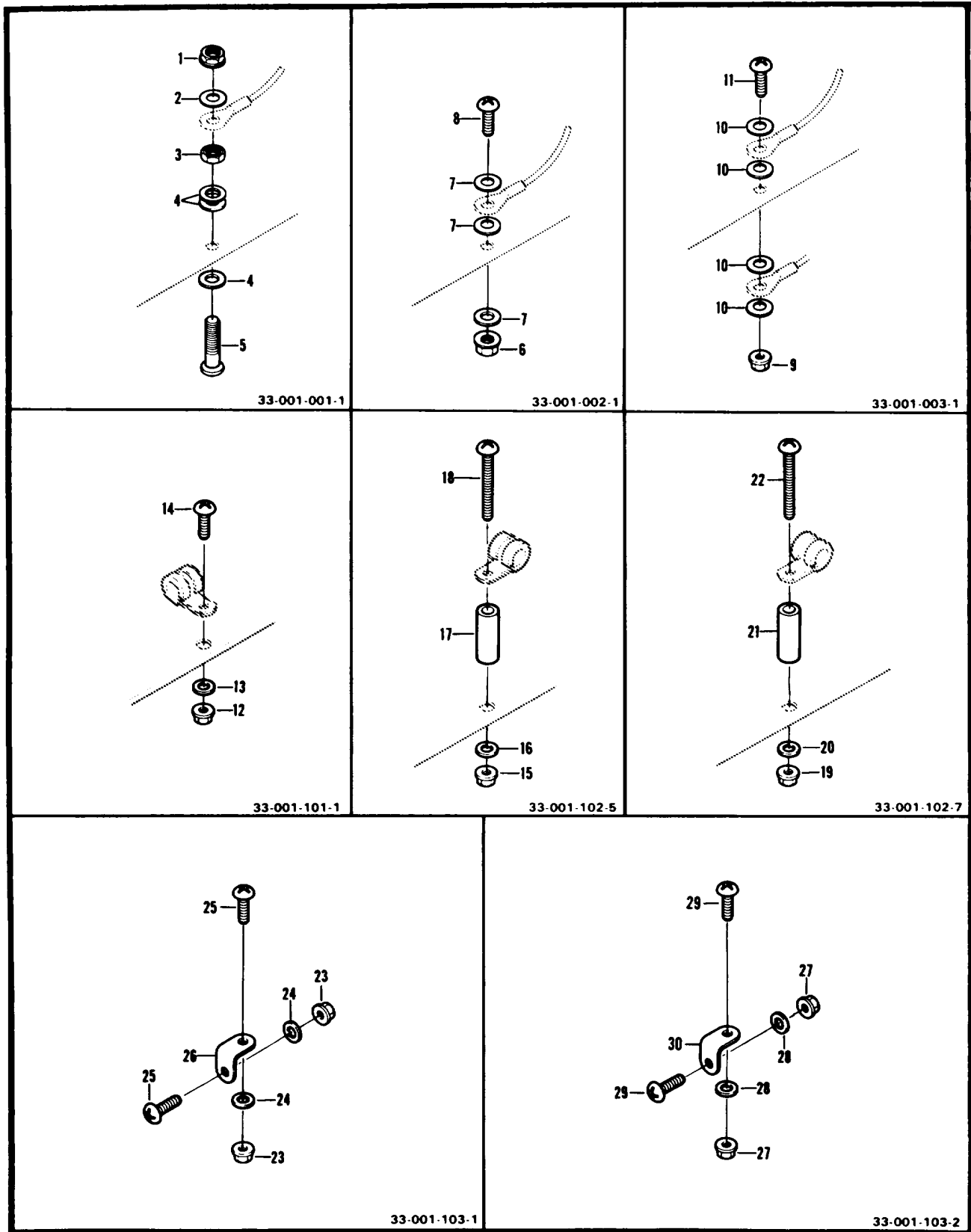

Figure 198. Support Installation

(1) ITEM NO.	(2) SMR CODE	(3) FSCM	(4) PART NUMBER	(5) DESCRIPTION AND USABLE ON CODE (UOC)	(6) QTY
				GROUP 09 ELECTRICAL SYSTEM FIG. 198 SUPPORT INSTL	
	XCOZZ	97499	33-001-001-1	SUPPORT INSTL SEE FIG 159 AND 188 FOR NHA 1	
1	PAOZZ	96906	MS21042L3	.NUT , SELF-LOCKING, EX.....	1
2	PBOZZ	96906	MS35335-32	.WASHER, LOCK.....	1
3	PAOZZ	96906	MS35650-302	.NUT, PLAIN, HEXAGON.....	1
4	PAOZZ	88044	AN960PD10L	.WASHER, FLAT.....	1
5	PAOZZ	96906	MS35207-265	.SCREW, MACHINE.....	1
	XCFZZ	97499	33-001-002-1	SUPPORT INSTL SEE FIG 188, 190 AND 195 FOR NHA.....	3
6	PAOZZ	96906	MS21042L3	.NUT, SELF-LOCKING, EXTENDED.....	1
7	PAOZZ	88044	AN960PD10L	.WASHER, FLAT INSTALLED.....	3
8	PAOZZ	96906	MS27039-1-08	.SCREW, MACHINE.....	1
	XCOZZ	97499	33-001-003-1	SUPPORT INSTL SEE FIG.195 FOR NHA.....	1
9	PAOZZ	96906	MS21042L3	.NUT, SELF-LOCKING, EX.....	1
10	PAOZZ	88044	AN960PD10L	.WASHER, FLAT.....	4
11	PAOZZ	96906	MS27039-1-08	.SCREW, MACHINE.....	1
	XCOZZ	97499	33-001-101-1	SUPPORT INSTL SEE FIG.153, 188 AND 195 FOR NHA.....	3
12	PAOZZ	96906	MS21042L3	.NUT, SELF-LOCKING, EX.....	1
13	PAOZZ	88044	AN960PD10L	.WASHER, FLAT.....	1
14	PAOZZ	98906	MS27039-1-08	.SCREW, MACHINE.....	1
	XCOZZ	97499	33-001-102-5	SUPPORT INSTL SEE FIG.195 FOR NHA.....	1
15	PAOZZ	96906	MS21042L3	.NUT, SELF-LOCKING, EX.....	1
17	PAOZZ	88044	AN960PD10L	.WASHER, FLAT.....	1
17	PAOZZ	80205	NAS43DD3-48	.SPACER, SLEEVE.....	3
18	PAOZZ	96906	MS27039-1-20	.SCREW, MACHINE.....	1
	XCOZZ	97499	33-001-102-7	SUPPORT INSTL SEE FIG 147 AND 188 FOR NHA.....	1
19	PAOZZ	96906	MS21042L3	.NUT, SELF-LOCKING, EX.....	1
20	PAOZZ	88044	AN960PD10L	.WASHER, FLAT.....	1
21	PBOZZ	80205	NAS43DD3-64	.SPACER, SLEEVE.....	1
22	PAOZZ	98906	MS27039-1-24	.SCREW, MACHINE.....	1
	XCOZZ	97499	33-003-103-1	SUPPORT INSTL SEE FIG 153, 190 AND 195 FOR NHA.....	1
23	PAOZZ	96906	MS21042L3	.NUT, SELF-LOCKING, EX.....	2
24	PAOZZ	88044	AN960PD10L	.WASHER, FLAT.....	2
25	PADZZ	96906	MS27039-1-06	.SCREW, MACHINE.....	2
28	MFOZZ	97499	20-032-1	.BRACKET, ENGINE.....	1
	XCOZZ	97499	33-001-103-2	SUPPORT INSTL SEE FIG 146, 153 AND 195.....	1
27	PAOZZ	96906	MS21042L3	.NUT, SELF-LOCKING, EX.....	2
28	PADZZ	88044	AN960PD10L	.WASHER, FLAT.....	2

SECTION II

TM 55-1520-234-23P

(1) ITEM NO.	(2) SMR CODE	(3) FSCM	(4) PART NUMBER	(5) DESCRIPTION AND USABLE ON CODE (UOC)	(6) QTY
29 30	PAOZZ PAOZZ	96906 88044	MS27039-1-06 AN743-12	.SCREW, MACHINEBRACKET, ANGLE	1 1
END OF FIGURE					

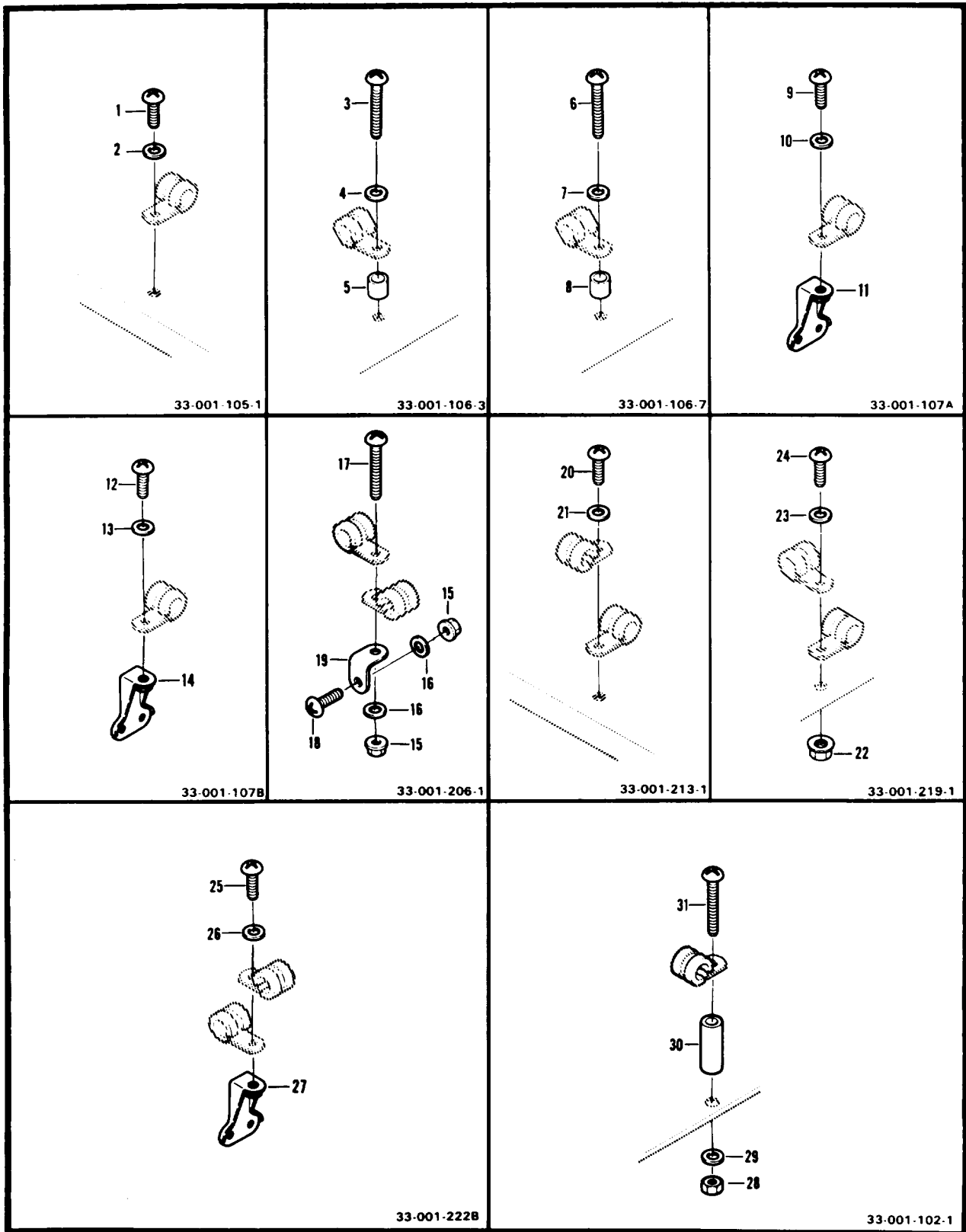

Figure 199. Support Installation

(1) ITEM NO.	(2) SMR CODE	(3) FSCM	(4) PART NUMBER	(5) DESCRIPTION AND USABLE ON CODE (UOC)	(6) QTY
				GROUP 09 ELECTRICAL SYSTEM FIG. 199 SUPPORT INSTL	
	XCOZZ	97499	33-001-105-1	SUPPORT INSTL SEE FIG.147, 153, 188 AND 192 FOR NHA	1
1	PAOZZ	96906	MS27039-1-06	.SCREW, MACHINE	1
2	PAOZZ	88044	AN960PD10L	.WASHER, FLAT	1
	XCOZZ	97499	33-001-106-3	SUPPORT INSTL	1
3	PAOZZ	96906	MS27039-1-16	.SCREW, MACHINE	1
4	PAOZZ	88044	AN960PD10L	.WASHER, FLAT	1
5	PAOZZ	80205	NAS43DD3-32	.SPACER, SLEEVE	1
	XCOZZ	97499	33-001-106-7	SUPPORT INSTL SEE FIG. 188 FOR NHA	1
6	PAOZZ	96906	MS27039-1-24	.SCREW, MACHINE	1
7	PAOZZ	88044	AN960PD10L	.WASHER, FLAT	1
8	PBOZZ	80205	NAS43DD3-64	.SPACER, SLEEVE	1
	XCOZZ	97499	33-001-107A	SUPPORT INSTL SEE FIG. 153 AND 188 FOR NHA	1
9	PAOZZ	96906	MS27039-1-08	.SCREW, MACHINE	1
10	PAOZZ	88044	AN960PD10L	.WASHER, FLAT	1
11	PAFZZ	72962	52LHA71-4-02	.NUT, SELF-LOCKING PL	1
46	XCOZZ	97499	33-001-107B	SUPPORT INSTL SEE FIG. 195 FOR NHA	1
12	PAOZZ	96906	MS27039-1-08	.SCREW, MACHINE	1
13	PAOZZ	88044	AN960PD10L	.WASHER, FLAT	1
14	PAOZZ	72962	RM52LHA71-6-02	.NUT, SELF-LOCKING, PL	1
	XCOZZ	97499	33-001-206-1	SUPPORT INSTL SEE FIG. 195 FOR NHA	1
15	PAOZZ	96906	MS21042L3	.NUT, SELF-LOCKING, EX	2
16	PAOZZ	88044	AN960PD10L	.WASHER, FLAT	2
17	PAOZZ	96906	MS27039-1-10	.SCREW, MACHINE	1
18	PAOZZ	96906	MS27039-1-08	.SCREW, MACHINE	1
19	MFOZZ	97499	20-032-1	.BRACKET, ENGINE	1
	XCOZZ	97499	33-001-213-1	SUPPORT INSTL SEE FIG. 188 FOR NHA.	1
20	PAOZZ	96906	MS27039-1-08	.SCREW, MACHINE	1
21	PAOZZ	88044	AN960PD10L	.WASHER, FLAT	1
22	PAOZZ	96906	MS21042L3	.NUT, SELF-LOCKING, EX	1
23	PAOZZ	88044	AN960PD10L	.WASHER, FLAT	1
24	PAOZZ	96906	MS27039-1-08	.SCREW, MACHINE	1
	XCOZZ	97499	33-001-222B	SUPPORT INSTL SEE FIG. 195 FOR NHA	1
25	PAOZZ	96906	MS27039-1-08	.SCREW, MACHINE	1
26	PAOZZ	88044	AN960PD10L	.WASHER, FLAT	1
27	PAOZZ	97499	90-002-2	.NUT, SELF-LOCKING, PL	1
	XCOZZ	97499	33-001-102-1	SUPPORT INSTL SEE FIG 159 AND 195 FOR NHA	1

SECTION II

TM 55-1520-234-23P

(1) ITEM NO.	(2) SMR CODE	(3) FSCM	(4) PART NUMBER	(5) DESCRIPTION AND USABLE ON CODE (UOC)	(6) QTY
	XCOZZ	97499	33-001-219-1	SUPPORT INSTL SEE FIG 188 AND 190 FOR NHA	1
28	PAOZZ	96906	MS21042L3	.NUT, SELF-LOCKING, EX	1
29	PAOZZ	88044	AN960PD10L	.WASHER, FLAT	1
30	PAOZZ	80205	NAS43DD3-16	.SPACER, SLEEVE.....	1
31	PAOZZ	96906	MS27039-1-12	.SCREW, MACHINE	1
END OF FIGURE					

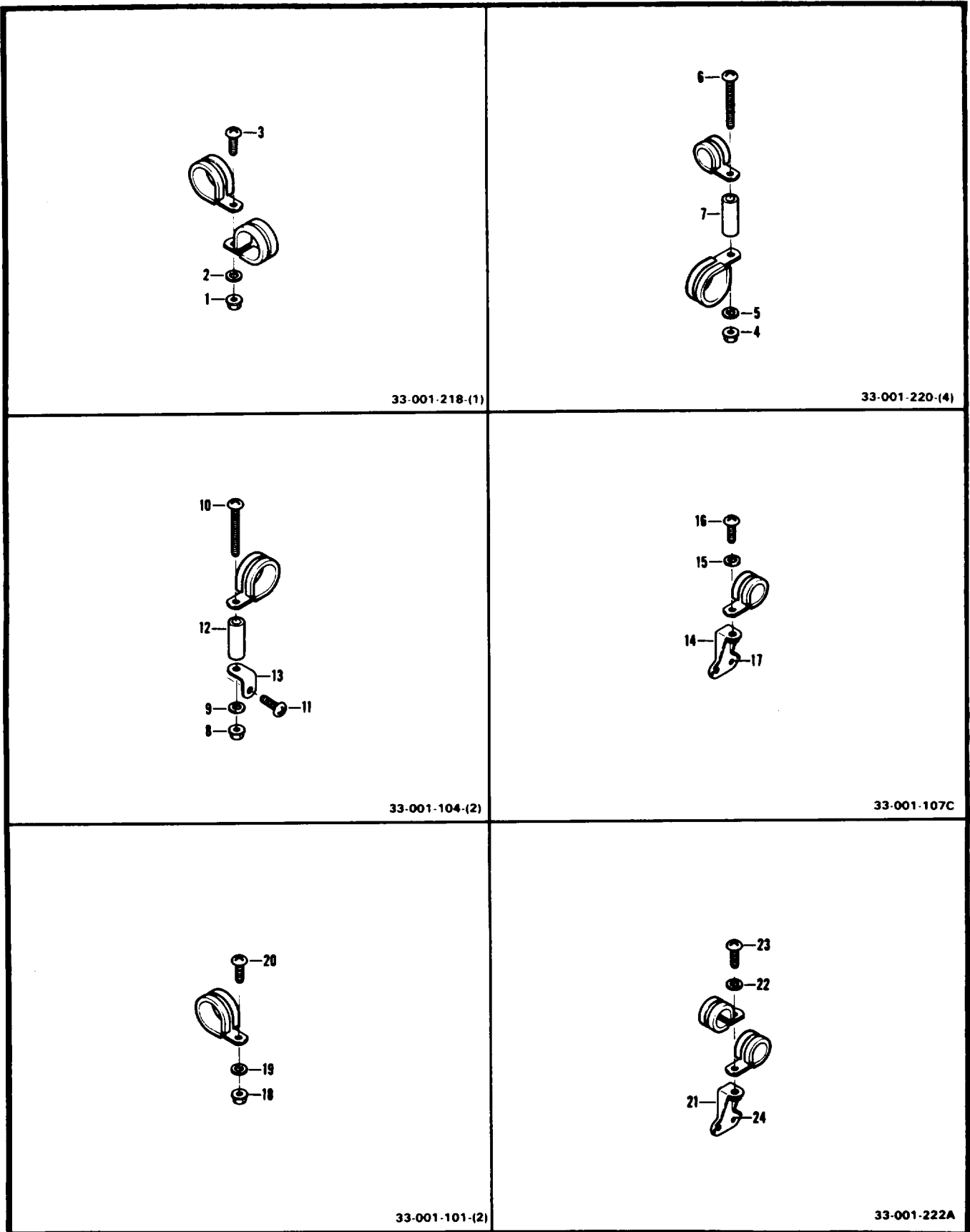

Figure 200. Support Installation

(1) ITEM NO.	(2) SMR CODE	(3) FSCM	(4) PART NUMBER	(5) DESCRIPTION AND USABLE ON CODE (UOC)	(6) QTY
				GROUP 09 ELECTRICAL SYSTEM FIG. 200 SUPPORT INSTL	
	XCOZZ	97499	33-001-218-1	SUPPORT INSTL SEE FIG. 188 FOR NHA.....	1
1	PAOZZ	96906	MS21042L3	.NUT, SELF-LOCKING, EX.....	1
2	PAOZZ	88044	AN980PD10L	.WASHER, FLAT.....	1
3	PAOZZ	96906	MS27039-1-08	.SCREW, MACHINE.....	1
	XCOZZ	97499	33-001-220-4	SUPPORT INSTL SEE FIG. 188 FOR NHA.....	1
4	PAOZZ	9S90S	MS21042L3	.NUT, SELF-LOCKING, EX.....	1
5	PAOZZ	88044	AN9680PD10L	.WASHER, FLAT.....	1
6	PAOZZ	96906	MS27039-1-18	.SCREW, MACHINE.....	1
7	PAOZZ	80205	NAS43DD3-40	.SPACER, SLEEVE.....	1
	XCOZZ	97499	33-001-104-2	SUPPORT INSTL SEE FIG. 188 FOR NHA.....	1
8	PAOZZ	96906	MS21042L3	.NUT, SELF-LOCKING, EX.....	1
9	PAOZZ	88044	AN96OPD10L	.WASHER, FLAT.....	1
10	PAOZZ	96906	MS27039-1-14	.SCREW, MACHINE.....	1
11	PAOZZ	96906	MS27039-1-08	.SCREW, MACHINE.....	1
12	PAOZZ	80205	NAS43DD3-24	.SPACER, SLEEVE.....	1
13	MFOZZ	97499	20-032-1	.BRACKET, ENGINE.....	1
	XCOZZ	97499	33-001-107C	SUPPORT INSTL SEE FIG. 188 FOR NHA.....	1
14	PAFZZ	72962	52LHA71-8-02	.NUT, SELF-LOCKING, PL.....	1
15	PAOZZ	88044	AN96OPDIOL	.WASHER, FLAT.....	1
16	PAOZZ	96906	MS27039-1-08	.SCREW, MACHINE.....	1
17	PAFZZ	96906	MS20470AD4-5	.RIVET, SOLID.....	2
	XCOZZ	97499	33-001-101-2	SUPPORT INSTALLATIO SEE FIG. 197 FOR NHA.....	1
18	PAOZZ	96906	MS21042L3	.NUT, SELF-LOCKING, EX.....	1
19	PAOZZ	88044	AN900PD10L	.WASHER, FLAT.....	1
20	PAOZZ	96906	MS27039-1-08	.SCREW, MACHINE.....	1
	XCOZZ	97499	33-001-222A	.SUPPORT INSTL SEE FIG 188 FOR NHA.....	1
21	PAFZZ	72962	52LHA71-4-02	.NUT, SELF-LOCKING PL.....	1
22	PAOZZ	88044	AN980PDO1L	.WASHER, FLAT.....	1
23	PAOZZ	96906	MS27039-1-08	.SCREW, MACHINE.....	1
24	PAFZZ	96906	MS20470AD4-4	.RIVET, SOLID.....	2
				END OF FIGURE	

By Order of the Secretary of the Army:

CARL E. VUONO
General, United States Army
Official: Chief of Staff

WILLIAM J. MEEHAN HI
Brigadier General, United States Army
The Adjutant General

DISTRIBUTION:

To be distributed in accordance with DA Form 12-31, AVUM and AVIM Maintenance requirements for AH-1S Helicopter, Attack (MOD).

*U.S. GOVERNMENT PRINTING OFFICE: 1990 754-125/00133

THE METRIC SYSTEM AND EQUIVALENTS

LINEAR MEASURE

- 1 centimeter = 10 millimeters = .39 Inch
- 1 decimeter = 10 centimeters = 3.94 Inches
- 1 meter = 10 decimeters = 39.37 inches
- 1 dekameter = 10 meters = 32.8 Feet
- 1 hectometer = 10 dekameters = 328.08 Feet
- 1 kilometer = 10 hectometers = 3,280.8 Feet

WEIGHTS

- 1 centigram = 10 milligrams = .15 grain
- 1 decigram = 10 centigrams = 1.54 grains
- 1 gram = 10 decigram = .035 ounce
- 1 dekagram = 10 grams = .35 ounce
- 1 hectogram = 10 dekagrams = 3.52 ounces
- 1 kilogram = 10 hectograms = 2.2 pounds
- 1 quintal = 100 kilograms = 220.46 pounds
- 1 metric ton = 10 quintals = 1.1 short tons

LIQUID MEASURE

- 1 centiliter = 10 milliliters = 0.34 fl. ounce
- 1 deciliter = 10 centiliters = 3.38 fl. ounces
- 1 liter = 10 deciliters = 33.81 fl. ounces
- 1 dekaliter = 10 liters = 2.64 gallons
- 1 hectoliter = 10 dekaliters = 26.42 gallons
- 1 kiloliter = 10 hectoliters = 264.18 gallons

SQUARE MEASURE

- 1 sq. centimeter = 100 sq. millimeters = .155 sq. inch
- 1 sq. decimeter = 100 sq. centimeters = 15.5 sq. inches
- 1 sq. meter (centare) = 100 sq. decimeters = 10.76 sq. feet
- 1 sq. dekameter (are) = 100 sq. meters = 1,076.4 sq. feet
- 1 sq. hectometer (hectare) = 100 sq. dekameters = 2.47 acres
- 1 sq. kilometer = 100 sq. hectometers = .386 sq. mile

CUBIC MEASURE

- 1 cu. centimeter = 1000 cu. millimeters = .06 cu. inch
- 1 cu. decimeter = 1000 cu. centimeters = 61.02 cu. inches
- 1 cu. meter = 1000 cu. decimeters = 35.31 cu feet

Approximate Conversion Factors

<u>To change</u>	<u>To</u>	<u>Multiply by</u>	<u>To Change</u>	<u>To</u>	<u>Multiply By</u>
inches	centimeters	2.540	ounce-inches	newton-meters	.007062
feet	meters	.305	centimeters	inches	.394
yards	meters	.914	meters	feet	3.280
miles	kilometers	1.609	meters	yards	1.094
square inches	square centimeters	6.451	kilometers	miles	.621
square feet	square meters	.093	square centimeters	square inches	.155
square yards	square meters	.836	square meters	square feet	10.764
square miles	square kilometers	2.590	square meters	square yards	1.196
acres	square hectometers	.405	square kilometers	square miles	.386
cubic feet	cubic meters	.028	square hectometers	acres	2.471
cubic yards	cubic meters	.765	cubic meters	cubic feet	35.315
fluid ounces	milliliters	29.573	cubic meters	cubic yards	1.308
pints	liters	.473	milliliters	fluid ounces	.034
quarts	liters	.946	liters	pints	2.113
gallons	liters	3.785	liters	quarts	1.057
ounces	grams	28.349	liters	gallons	.264
pounds	kilograms	.454	grams	ounces	.035
short tons	metric tons	.907	kilograms	pounds	2.205
pound feet	newton-meters	1.365	metric tons	short tons	1.102
pound-inches	newton-meters	.11375			

TEMPERATURE (EXACT)

°F	fahrenheit	5/9 (After	Celsius	°C
	temperature	subtracting 32)	temperature	

RECOMMENDED CHANGES TO EQUIPMENT TECHNICAL PUBLICATIONS



THEN... JOT DOWN THE DOPE ABOUT IT ON THIS FORM, CAREFULLY TEAR IT OUT, FOLD IT AND DROP IT IN THE MAIL!

SOMETHING WRONG WITH THIS PUBLICATION?

FROM: (PRINT YOUR UNIT'S COMPLETE ADDRESS)

DATE SENT

PUBLICATION NUMBER

PUBLICATION DATE

PUBLICATION TITLE

BE EXACT... PIN-POINT WHERE IT IS

PAGE NO.

PARA-GRAPH

FIGURE NO.

TABLE NO.

IN THIS SPACE TELL WHAT IS WRONG AND WHAT SHOULD BE DONE ABOUT IT:

TEAR ALONG PERFORATED LINE

PRINTED NAME, GRADE OR TITLE, AND TELEPHONE NUMBER

SIGN HERE:

DA FORM 2028-2
1 JUL 79

PREVIOUS EDITIONS ARE OBSOLETE.

P.S.—IF YOUR OUTFIT WANTS TO KNOW ABOUT YOUR RECOMMENDATION MAKE A CARBON COPY OF THIS AND GIVE IT TO YOUR HEADQUARTERS.

